



**Ether-Acres Burd Geneva EX92**  
2014 Res Int & Res GR Eastern  
Natl Jr Show #118 12/17 CPI  
Daughter sells: LOT #3



**Huron Centurion Veronica EX97**  
**Family Members sell:**  
9/17 Premier LOT #23  
6/17 Showdown LOT #29



**Dublin Hills Treats 2E94**  
2011 Grand Champion  
Madison & Harrisburg  
Numerous AA Titles  
Daughter sells: LOT #7



**Dyke Kite Linda-Red-ET 3E95**  
Numerous AA & World Titles  
**Family Members sell:**  
9/17 R&W Contender LOT #37  
9/17 B&W Solomon LOT #48

# MASSACHUSETTS BLUE RIBBON



## CALF SALE

March 24, 2018

Sale Commences at 11am

Clinics March 23 at 6pm



Eastern States Exposition

*"Success in the show ring starts here!"*



**Dreamroad TBone Clumsy EX95**  
2017 Supreme Ch. KY St. Fair  
9/17 Balin sells backed by  
Three EX 94 Dams LOT #21



**Powder Mill Yogibear Peep VG87**  
2012- 1<sup>st</sup> Jr. 2 Y/O & Res. GR  
CH Big E 2<sup>nd</sup> Dam 1/18 Toro  
sells LOT #11



**Pineland Attorney Holla VG87**  
2-00 328 20310 3.8 766 3.3 663  
Dundee Hailey Family  
6/17 Byway Daughter sells  
LOT #54



**GMC Luke Lou Lou 2E94**  
Nom. AA 5x in Milking Form  
9/17 Princeton  
Granddaughter sells  
LOT #14



# HOLSTEIN ASSOCIATION TERMS AND CONDITIONS FOR PUBLIC SALES

EFFECTIVE MARCH 2, 1996 - Amended October 1, 1997, June 28, 2000, June 23, 2002, March 26, 2010 and March 24, 2016

**TERMS:** The terms of the sale are cash unless arrangements are made prior to the sale or are printed in the sale catalog. Only when the above conditions are met will the buyer be entitled to the warranties listed below. In no case will animals be released unless settlement is made with the clerk of the sale.

**RESPONSIBILITY:** The seller, buyer, and manager of this sale are obligated to comply with the provisions of these terms and conditions.

**EXPORT SALES:** Buyer assumes all responsibility for health tests required by the importing country.

**BIDS:** The highest bidder is the buyer. Bidding parties or their agents are responsible for all bids placed. Every animal or lot presented for bidding is pledged to absolute sale. In case of dispute, the animal or lot will again be put up for advance bids, and if there is no advance bid, the animal or lot will be sold to the person the auctioneer accepted the last bid from. In case two or more claim the bid, the auctioneer will indicate the party whose bid he recognized. Other claimants will be given an opportunity to increase the bid and bidding will be restricted to the two or more claimants.

**BY-BIDDING:** Bidding directly or indirectly by the sole owner of any animal or lot is prohibited unless the intention to bid is disclosed specific to each animal in the catalog and announced when the animal enters the ring. Bidding by any member of a partnership, syndicate, or other entity having an ownership interest in an animal or lot is permitted.

**TRANSFER OF OWNERSHIP:** For all Registered Holsteins<sup>SM</sup>, the transfer of ownership to the buyer will be recorded on the records of Holstein Association USA and a certificate of registration showing that transfer of ownership will be provided to the buyer free of charge. For embryos, the transfer of ownership to the buyer will be recorded on the records of Holstein Association USA free of charge to the buyer.

**RISK:** All animals located at sale site are at the purchaser's risk as soon as struck off.

## WARRANTIES:

- 1) Each consignor warrants clear title to the animal or lot, and the right to sell same.
- 2) To the best of the seller's knowledge, each animal is sound and healthy in every respect and embryos have been recovered, processed, frozen, transferred and graded in keeping with IETS recommendations unless otherwise noted in the catalog or announced from the auction stand. Every precaution will be taken to represent the physical condition of each lot exactly as is known. Examination of all purchases should be made immediately after the purchase and before the close of the sale, and if found not to be as represented, complaint must be reported to the sale management before the close of the sale. In the event no complaint is filed, it is understood that the buyer assumes full ownership in the case of animals at sale site together with all risks, after which no representations of the seller can be challenged through the sale management. Heifers that never calved are in no way guaranteed as to the condition of their udders following calving. The sex of an embryo or fetus is in no way guaranteed.
- 3) **Breeding Warranty**

The seller guarantees all animals to be breeders, but not beyond the purchase price, with the following understanding:

- a. Males - Should any bull after reaching the age of fourteen months fail to prove a breeder after being used for two months on cows or heifers known to be breeders, the matter shall be reported in writing to the seller within three months of the sale date. The report must include the animal's examination record, a written statement of treatment, and a statement of the animals' inability to breed,

by a licensed veterinarian. The seller has the option to refund the purchase price or make other settlement that is satisfactory to the buyer. In either case the rights of ownership of the animal return to the seller. The seller makes no guarantees with respect to the ability to freeze semen.

- b. Females - All females are guaranteed to be breeders with the exception of:

1. Cows over 7 years of age when sold;
2. Cows and/or heifers carrying a pregnancy that is the result of an embryo transfer.

Report of a non-breeder must occur in writing within 3 months of the date of sale or before the animal reaches 21 months of age and must be submitted to the seller. The report must include the animal's examination record, a written statement of treatment, and a statement of the animals' inability to breed, by a licensed veterinarian. The seller has the option to refund the purchase price or make other settlement that is satisfactory to the buyer. In either case the rights of ownership of the animal return to the seller.

Females bred when sold and pronounced in calf are presumed to be pregnant but pregnancy is not guaranteed unless so announced. The seller makes no warranty that pregnant cows will deliver calves or that they will carry calves full term.

- c. If, after the sale, embryos or oocytes are recovered from a female or an attempt is made to superovulate her, this negates the breeding warranty unless there is a separate written agreement between buyer and seller.

**SHIPPING:** Assistance will be given in arranging shipping of the animals after the sale. All costs, risks and responsibility will be borne by the purchaser.

**PEDIGREE INFORMATION:** All production, classification, type and production summaries are current. Only information recorded on Holstein Association USA pedigrees is used. Any production or classification records supplied by the seller or consignor will be properly identified as provided by owner. Records in progress are identified as such.

**GENOMIC INFORMATION:** If genomic information on the animal or embryo is available, it must be dated and disclosed at or before the time of sale.

**EMBRYO TRANSFER:** All registered animals that have resulted from embryo transfer are identified with one of the following suffixes in the name: ET, ETS (from split embryo), or ETN (from nuclear transfer). If unregistered, the appropriate technology will be identified. Donor dams are identified.

**HEALTH WARRANTY:** The seller will provide an official health certificate to the buyer for each animal showing the results of all health tests made in preparation for this sale as required by the state where the cattle reside. Other health tests completed for this sale will be disclosed.

**ERRORS:** The material in this catalog has been carefully edited. If any errors or omissions are discovered, they will be announced. Such announcements take precedence over that printed in this catalog.

**ACCIDENT:** The sale management, the consignors, and the owner of the grounds will not be responsible in any case for the condition of the grounds or the behavior of the animals and disclaim any liability in the event of personal accident or property loss.

**LIMITATIONS OF WARRANTIES:** Warranties contained herein, unless terminated earlier, will cease upon the resale of an animal.

# **MASSACHUSETTS BLUE RIBBON CALF SALE**

**March 24<sup>th</sup>, 2018 – 11am**

**Preview & Clinics Friday, March 23<sup>rd</sup> – 6pm–9pm Meal starts at 6pm**  
**Please RSVP [ccsears@umext.umass.edu](mailto:ccsears@umext.umass.edu) with number attending**

**4-H Youth 8-18 years of age as of 1/1/18 receive a 5% discount towards the purchase of one calf**

**We will have a selection of March 2018 calves available at the sale**

**Special appreciation to the following individuals for their time and service to the sale**

**Auctioneer: Jack Lomeo, Jr. (315) 778-7783**

**Pedigrees: Seth Johnson (614) 208-3529**

**Ringmen: Earl Owen (413) 695-2582      Gordon Cook (413) 447-1461**  
**Kevin Woolam (860) 559-3537      Andy Rida (413) 212-4715**

**Phone Bids: Seth Carpenter (802) 535-2077      Karl Hartshorn (508) 846-2171**  
**Rick Allyn (860) 248-0361**

**COWBUYER.COM will be available at the sale for on-line bids and credit card payments**

**Fitters: Davis Shaw, Tyler Woodman, Emily Fisher & MA 4-H Dairy Members**

**Commercial Vendors - Raffle Table - Semen Silent Auction – Food Booth**

**Sale Sponsored by the Massachusetts 4-H Dairy Committee**

**Sale Chair: Moira Poitras (413) 244-8969 (cell)**

**Directions and lodging located on inside of the back cover**  
**Enter Gate 1**

**PLEASE BRING THIS CATALOG TO THE SALE**

# AYRSHIRES, BROWN SWISS & MILKING SHORTHORNS



**HONOR-ROLL BLACKJACK ROSEWOOD**  
**VG 89 1<sup>ST</sup> CALF 2 Y/O**  
 6TH MILKING FALL YEARLING WDE (2017)  
**DAM OF LOT #2**



**ETHIER-ACRES BURDETTE GENEVA**  
**EX 92-2E**  
 RES INT & RES GRAND CHAMP EASTERN STATES JR  
 NATL & 2ND SR 2 Y/O EASTERN STATES OPEN  
 NATL (2014)  
**DAM OF LOT #3**



**TOLL-GATE OLYMPIC 2 SAPPHIRE EX 93-5E**  
 9-11 305D 23160M 4.4% 1010F 2.9% 661P, LIFETIME TO DATE  
 187865M  
 NOM ALL-AMERICAN JR 3 Y/O (2002)  
 NOM AA JR 2 Y/O (2001)  
**2<sup>ND</sup> DAM OF LOT #4**



**DUBLIN-HILLS TREATS EX 94**  
 GRAND CHAMP EASTERN NATIONAL & COMP MERIT COW HM  
 ALL AMERICAN (2012)  
 GRAND CHAMP INT & GRAND CHAMP EASTERN NATIONAL  
 (2011)  
**DAM OF LOT #7**

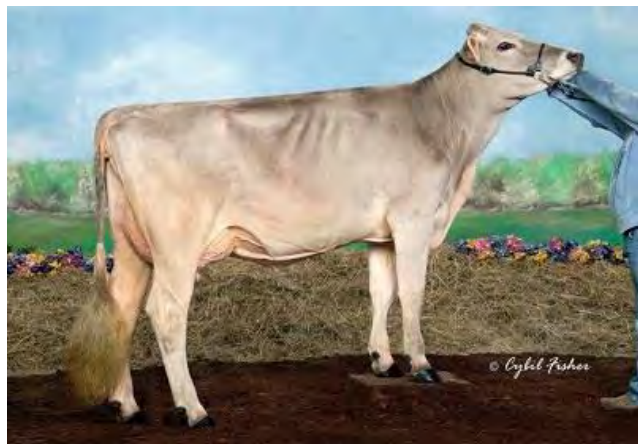

**CUTTING EDGE REBA RUTH EX 90**  
 4-06 365D 26990M 4.5% 1216F 3.3% 894P  
 1<sup>ST</sup> JR 2 Y/O EASTERN BS SHOW (2012)  
 RES ALL-AMERICAN SPRING YEARLING, 1<sup>ST</sup> EASTERN NATL,  
 2<sup>ND</sup> INTERNATIONAL (2011)  
**2<sup>ND</sup> DAM OF LOT #8**



**GMC LUKE LOU LOU EX 94-2E**  
 LIFETIME 144780M 5106F 4470P  
 HM ALL-AMERICAN 5 Y/O (2012)  
 RES ALL-AMERICAN SR 3 Y/O (2009)  
 NOM ALL-AMERICAN 5X IN MILKING FORM  
**2<sup>ND</sup> DAM OF LOT #14**

OAKE KNOLL HAWTHORNE'S ROSE  
840003147738007

P- +444

PUREBRED AYRSHIRE 12/01/17 840003147  
LAWTON, THERESA  
70 NORTH ST  
FOXBOROUGH MA 02035  
774-219-6257

DEER-HILL FRANCIS  
100602629

2-02 91

PTA +3.38SCC +0.1PL +1.7DPR  
PTA -1175M -44F -31P 63R  
PTA% +.01 +.03 12/17  
PTAT -.30T 43R 12/17  
D/AV 18374M 4.1 749F 3.3 602P 8.6T

SWEET-PEPPER MODEM HALA  
100556964

9-03 92

3E

NM\$ +123  
PTA +2.81SCC +1.9PL -0.6DPR  
PTA +9M +5F +5P 48R  
PTAS +123CY  
PTA% +.02 +.02 12/17  
PTAT +.20T 42R 12/17  
PPA +1472M +63F +51P  
CLASS ST6 SR6 BD8 DF8 RA5 RW7 LS5 FA4  
FU6 UH6 UW8 UC6 UD4 TP7 TL3 LR7

SWEET-PEPPER FRANCIS HAWTHORNE  
100697672

OAKE KNOLL BURDETTE REPUTATION  
100666997

4-05 90

NM\$ +74  
PTA +2.94SCC +1.7PL  
PTA +72M +2F +3P 49R  
PTAS +74CY 12/17  
PTAT +1.10T 42R 12/17  
PPA -210M -9F -6P  
CLASS ST6 SR6 BD7 DF6 RA4 RW6 LS5 FA7  
FU6 UH6 UW6 UC6 UD7 TP5 TL4 LR7  
DHI % FAT % PRT  
2-03 2 305 8570 3.7 319 3.0 260  
320 8850 3.7 331 3.0 269  
3-03 2 305 9190 3.9 358 3.2 295  
345 10110 3.9 393 3.2 326

PALMYRA TRI-STAR BURDETTE-ET  
100419568

PTA +2.89SCC +0.9PL -0.3DPR  
PTA +325M +9F +15P 99R  
PTA% -.02 +.03 12/17  
PTAT +1.80T 99R 12/17  
D/AV 19835M 3.9 778F 3.2 630P 8.5T

OAKE-KNOLL BALTIMORE ROSITA  
100468263

7-02 91

2E

NM\$ +23  
PTA +3.04SCC +3.1PL -0.6DPR  
PTA -160M -5F -8P 60R  
PTAS +23CY 12/17  
PTA% +.01 -.02  
PTAT +.30T 51R 12/17  
PPA -45M -17F -8P  
CLASS ST6 SR7 BD7 DF7 RA4 RW8 LS4 FA6  
FU6 UH8 UW6 UC5 UD5 TP6 TL5 LR5  
DHI % FAT % PRT  
3-06 2 305 8360 3.6 305 3.0 254  
331 8550 3.6 312 3.1 261  
4-10 2 261 8010 4.2 337 3.1 250  
5-09 2 298 8100 3.7 301 3.0 241  
6-09 2 275 8930 3.7 327 2.9 263  
7-08 2 305 8760 3.7 328 2.8 248  
338 8910 3.7 333 2.8 253

\*All records reported as TRUE PROTEIN



Ayrshire Breeders' Association  
OFFICIAL PEDIGREE PREPARED BY  
AYRSHIRE BREEDERS' ASSOCIATION  
COLUMBUS, OH 43228

02/21/18

1

All complete lactation and type appraisal data for animals will be provided upon request where space limitations prevent printing all performance records.

# LOT 2

HONOR-ROLL WINGNUT ROSE  
840003145524931

98.84%  
P- +401

98.84% AYRSHIRE 09/01/17 FEMALE  
DEERING, HAROLD J.  
2317 MARKET RD  
BRIDPORT VT 05734  
802-758-2343

PALMYRA TRI-STAR BURDETTE-ET  
100419568

PTA +2.89SCC +0.9PL -0.3DPR  
PTA +325M +9F +15P 99R  
12/17  
PTA%  
PTAT +1.80T -0.02 +.03 99R 12/17  
D/AV 19835M 3.9 778F 3.2 630P 8.5T

HAYNES-FARM MAR WISTERIA  
65000575

6-07 90  
NM\$ -112  
PTA +2.84SCC -0.3PL +1.6DPR  
PTA -336M -34F -20P 62R  
PTA\$ -112CY 12/17  
PTA%  
PTAT -.30T -.11 -.05 58R 12/17  
PPA +1401M -15F -10P  
CLASS ST8 SR7 BD7 DF7 RA6 RW7 LS6 FA7  
FU7 UH7 UW7 UC7 UD4 TP8 TL6 LR7  
GOLD  
2-02 2 284 16940 3.7 630 2.9 489  
3-02 2 305 21720 3.6 781 3.0 646  
332 23010 3.6 835 3.0 690  
4-03 2 297 20740 3.6 737 2.9 611  
5-03 2 305 19630 3.3 653 2.8 559  
334 20370 3.3 679 2.9 583  
6-04 2 305 18140 3.4 610 2.9 526  
326 18730 3.4 628 2.9 546  
7-05 2 305 20270 3.3 660 2.9 593  
320 20640 3.3 675 2.9 607

HAYNES-FARM WINGNUT  
68867588

PTA +2.90SCC -1.9PL -0.1DPR  
PTA -744M -30F -15P 89R  
12/17  
PTA%  
PTAT +1.10T +.05 76R 12/17  
D/AV 18898M 4.0 756F 3.2 607P 8.5T

HONOR-ROLL BLACKJACK ROSEWOOD  
840003132543049 97.68%

NM\$ +3  
PTA  
PTA\$ +3CY +0F +0P 0R  
12/17

VG89 1st Calf 2 Y/O

2017: 6th Milking Fall Yearling WDE

LIFE 2230 142000 3.4 4882 2.9 4146  
PALMYRA CALIMERO BLACKJACK-ET  
69261843 95.37%

PTA +3.09SCC -2.2PL -2.0DPR  
PTA +793M +9F +16P 86R  
12/17  
PTA%  
PTAT +1.50T -.11 -.04 72R 12/17  
D/AV 21510M 3.8 820F 3.1 666P 8.5T

HONOR-ROLL BURDETTE ROSE-A-LEE  
100634622  
3-11 90

3rd Dam - Honor-Roll Bowie Bloss 349,  
VG86  
Maternal sister: EX90 & EX90 Burdettes

4th Dam - Honor-Roll Rose Blossom, VG87

CLASS ST7 SR6 BD7 DF7 RA4 RW8 LS5 FA6  
FU6 UH7 UW7 UC5 UD5 TP4 TL4 LR8

2015: 12th Sr 3 WDE

2013: Jr Champ & 1st Winter Yearling VT

State Fair; 4th NY Spring Show; 8th WDE

2012: Jr Champ & 1st Winter Calf VT State

Fair (Open & 4H); 1st Eastern Natl, NY

Spring Show & VT State Show; 9th WDE

Maternal sister: EX90-2E Jupiter

\*All records reported as TRUE PROTEIN



Ayrshire Breeders' Association  
OFFICIAL PEDIGREE PREPARED BY  
AYRSHIRE BREEDERS' ASSOCIATION  
COLUMBUS, OH 43228

02/22/18

1

All complete lactation and type appraisal data for animals will be provided upon request where space limitations prevent printing all performance records.

PLEASANT-KNOB DIXON GENA-ET  
840003139269481 97.98%  
P9 +499  
NMS +199  
PTA +199CY +0F +0P OR  
PTAS +199CY 12/17

Full sister: Pleasant-Knob Dixon Georgia-ET  
2017: 2nd Fall Calf NY Spring Dairy  
Preview, 5th Eastern States Natl

MAPLE-DELL O DIXON-ET  
65302749 95.97%

PTA +2.88SCC +2.6PL +1.1DPR  
PTA +139M +35F +19P 49R  
PTA% +1.16 +.08 12/17  
PTAT +1.20T 48R 12/17

ETHIER-ACRES BURDETTE GENEVA  
100629910 6-01 92 2E  
NMS +151  
PTA +3.02SCC -0.6PL -1.3DPR  
PTA +923M +30F +19P 45R  
PTAS +151CY 12/17  
PTA% -.03 -.05  
PTAT +1.30T 48R 12/17

CLASS ST9 SR9 BD9 DF8 RA6 RW8 LS2 FA8  
FU8 UH6 UW8 UC8 UD6 TP9 TL6 LR5

2014: Res Int & Res Grand Champ Eastern  
States Jr Natl, 2nd Sr 2 Y/O Eastern States  
Open Natl  
12/17 #118 CPI List

Maternal sister: VG88 Riggins

97.98% AYRSHIRE 840003139  
RYMPH, CAYLIN 09/03/17 FEMALE  
557 MOUNTAIN RD  
GREENWICH NY 12834  
518-692-8852

JELYCA OBLIQUE  
7407843C 91.95%

PTA +2.90SCC +3.8PL +2.5DPR  
PTA +586M +44F +21P 96R  
PTA% +.11 +.01 12/17  
PTAT +.70T 94R 12/17  
D/AV 20652M 4.1 838F 3.2 657P 8.4T

MAPLE-DELL TRIDENT DEE-ET  
100510791 8-07 94

NMS +152  
PTA +2.83SCC +0.7PL +0.4DPR  
PTA -454M +16F +6P 69R  
PTAS +152CY 12/17  
PTA% +.19 +.11  
PTAT +1.80T 69R 12/17  
PPA +910M +117F +70P  
CLASS ST7 SR6 BD9 DF5 RA4 RW7 LS5 FA5  
FU6 UH6 UW7 UC7 UD4 TP4 TL3 LR8  
GOLD 2-04 305 18060 4.7 850 3.5 637  
358 21010 4.7 984 3.6 749  
3-05 305 24220 4.5 1084 3.3 802  
365 26890 4.5 1208 3.4 906  
4-09 2 305 20380 3.8 770 3.2 659  
365 22520 3.8 861 3.2 729  
6-06 2 305 26300 4.5 1192 3.2 851  
365 30610 4.5 1392 3.3 1016  
7-10 2 305 20040 4.0 811 3.6 718  
320 20560 4.0 831 3.6 737  
LIFE 1928 126920 4.3 5497 3.4 4326

PALMYRA TRI-STAR BURDETTE-ET  
100419568

PTA +2.89SCC +0.9PL -0.3DPR  
PTA +325M +9F +15P 99R  
PTA% -.02 +.03 12/17  
PTAT +1.80T 99R 12/17  
D/AV 19835M 3.9 778F 3.2 630P 8.5T

SCAPELAND NEVADA GINGER  
100511608 4-02 90

NMS -55  
PTA +3.14SCC -3.3PL -0.4DPR  
PTA +256M +10F -1P 40R  
PTAS -55CY 12/17  
PTA% -.05  
PTAT +.60T 40R 12/17  
PPA +1969M +92F +19P  
CLASS ST8 SR7 BD7 DF7 RA6 RW7 LS4 FA6  
FU6 UH6 UW7 UC6 UD5 TP6 TL4 LR6  
DHI 2-03 2 305 16780 3.9 651 2.8 462  
4-08 2 305 20870 4.6 952 2.8 577

\*All records reported as TRUE PROTEIN



Ayrshire Breeders' Association  
OFFICIAL PEDIGREE PREPARED BY  
AYRSHIRE BREEDERS' ASSOCIATION  
COLUMBUS, OH 43228

02/01/18

1

All complete lactation and type appraisal data for animals will be provided  
upon request where space limitations prevent printing all performance records.

TOLL-GATE BRENDAN SPECKLES  
100740204

P- +385

PUREBRED AYRSHIRE 11/06/17 FEMALE  
DAVENPORT, MEGAN  
62 CHESTNUT HILL ROAD  
LITCHFIELD CT 06759  
203-266-4038

BONNIE BRAE HELIGO  
145265

PTA +2.57SCC +3.0PL +0.4DPR  
PTA +187M +7F -8P 99R  
PTA% 12/17  
PTAT -.80T -.07 98R 12/17  
D/AV 18291M 3.9 705F 3.0 554P 8.3T

ROYALCROFT BRENDA 3  
737036C

NMS -290  
PTA +3.08SCC -2.6PL +2.0DPR  
PTA -1096M -42F -28P 48R  
PTAS -290CY 12/17  
PTA% +.04

ROYALCROFT BRENDAN  
801217C

PTA +3.04SCC +2.1PL -0.2DPR  
PTA -449M -22F -16P 97R  
PTA% 12/17  
PTAT -.10T -.03 -.01 94R 12/17  
D/AV 18804M 3.8 723F 3.1 585P 8.4T

TOLL-GATE BURDETTE SHAKIRA-ET  
100707360

NMS -18  
PTA  
PTAS -18CY +0F +0P 0R  
12/17

Maternal sister to Dam: Toll-Gate Poker  
Sassafras-ET, VG87

4-07 305d 16080M 4.4% 696F 2.9% 470P

2nd Dam - Toll-Gate Olympic 2 Sapphire,  
EX93-5E (Top 12yrs, Bottom L 16yrs,

Res All-American Spring Yearling (2000)

& Res AA Spring Calf (1999)

Nom All-American Jr 3 Y/O (2002) & Nom  
AA Jr 2 Y/O (2001)

9-11 305d 23160M 4.4% 1010F 2.9% 661P,  
Lifetime to date 187865M

Maternal sisters: EX91-3E Festival, EX91-  
2E & VG87 Brendans

3rd Dam - Toll-Gate Mozarts Sarah, EX93-  
2E

5-10 305d 20890M 4.0% 834F 3.0% 626P

7-08 305d 20720M 4.2% 878F 2.7% 567P,

TN

DHI	%	FAT	%	PRT
2-03	2 305	14877	4.3	642 3.5 518
3-03	2 305	17275	4.2	723 3.6 626
4-04	2 305	17068	4.3	732 3.6 622
5-05	2 305	17269	4.1	705 3.5 604
6-06	2 302	19590	4.2	831 3.3 639
7-05	2 305	19295	4.0	774 3.5 675
8-07	2 305	19586	4.0	787 3.4 670
9-11	2 305	19229	4.2	807 3.4 655
11-00	2 305	20485	4.0	816 3.4 699
12-06	2 305	17236	4.1	703 3.5 597
LIFE	3047	181910	4.1	7520 3.5 6305

PALMYRA TRI-STAR BURDETTE-ET  
100419568

PTA +2.89SCC +0.9PL -0.3DPR  
PTA +325M +9F +15P 99R  
PTA% 12/17  
PTAT +1.80T -.02 +.03 99R 12/17  
D/AV 19835M 3.9 778F 3.2 630P 8.5T

TOLL-GATE OLYMPIC 2 SAPPHIRE  
100079201

15-04 93 5E  
NMS -104  
PTA +2.95SCC +2.2PL -0.6DPR  
PTA -480M -16F -32P 53R  
PTAS -104CY 12/17  
PTA% +.01 -.09  
PTAT -.30T 40R 12/17  
PPA +28M -19F -33P  
CLASS ST9 SR9 BD9 DF7 RA6 RW7 LS4 FA6  
FU8 UH7 UW7 UC5 UD3 TP6 TL7 LR6  
GOLD  
6-05 2 305 16860 3.6 608 3.0 505  
8-00 2 305 23690 4.0 938 2.9 687  
9-11 2 305 23160 4.4 1010 2.9 661  
11-05 2 305 19430 4.0 773 2.8 551  
348 20940 4.0 838 2.9 601  
12-10 2 305 18360 3.9 716 2.9 530  
DHI  
2-04 2 289 16630 3.5 587 3.1 511  
4-03 2 305 18800 3.5 650 3.0 565  
LIFE 3049 180820 3.9 7001 3.0 5424

4th Dam - Toll-Gate Rebels Sandy, VG86

6-08 305d 18490M 4.5% 830F 3.1% 575P

Maternal sister: VG86 Jupiter



Ayrshire Breeders' Association  
OFFICIAL PEDIGREE PREPARED BY  
AYRSHIRE BREEDERS' ASSOCIATION  
COLUMBUS, OH 43228

AUBURN-STAR PREDATOR VIPER  
73905341

98.84%  
P5 +442

98.84% AYRSHIRE 12/18/16 FEMALE  
RUSSO, SAMANTHA R. E.  
8 AUBURN STAR RD  
LUNENBURG VT 05906  
603-631-3304

PALMYRA TRI-STAR REALITY  
100369452

PTA +3.00SCC +1.2PL +0.1DPR  
PTA +601M +26F +9P 97R  
12/17  
PTA% +.01 -.05  
PTAT +1.00T 95R 12/17  
D/AV 21224M 4.0 841F 3.1 652P 8.6T

FOREVER SCHOON PRETTY  
7441960C

NM\$ +149  
PTA +2.74SCC +1.9PL -1.6DPR  
PTA -124M +13F +5P 71R  
PTA\$ +149CY 12/17  
PTA% +.10 +.05  
PTAT +.70T 64R 12/17

FOREVER SCHOON PREDATOR-ET  
11119921C

PTA +2.86SCC +1.4PL -2.6DPR  
PTA +325M +18F +9P 87R  
12/17  
PTA% +.03  
PTAT +1.20T 79R 12/17  
D/AV 21045M 4.0 837F 3.2 663P 8.5T

DHI % FAT % PRT  
2-05 2 305 17130 4.8 825 3.5 608  
313 17496 4.8 844 3.6 624  
3-05 2 305 20686 4.8 1001 3.8 778  
342 22425 4.8 1082 3.8 849  
4-07 2 305 22646 4.4 1001 3.5 798  
359 25064 4.4 1098 3.6 895  
6-07 2 305 23702 4.6 1102 3.3 794  
365 26026 4.6 1206 3.4 884

MERRY-KNOLL GLIMMER  
74362034

97.68%

2-08 85  
NM\$ -22  
PTA +2.99SCC +0.5PL +0.5DPR  
PTA +205M -2F +3P 44R  
PTA\$ -22CY 12/17  
PTA% -.05 -.02  
PTAT +.70T 39R 12/17  
PPA -378M -33F -14P  
CLASS ST7 SR5 BD6 DF6 RA6 RW7 LS6 FA4  
FU6 UH7 UW4 UC6 UD5 TP4 TL4 LR4  
DHI % FAT % PRT  
2-03 2 296 17270 4.2 724 3.2 552

FAMILY-AF-AYR DOUBLWHAMMY-ET  
100516902

95.37%

PTA +3.01SCC -0.9PL -0.3DPR  
PTA -90M +1F -1P 92R  
12/17  
PTA% +.02  
PTAT +1.40T 86R 12/17  
D/AV 19860M 4.0 790F 3.2 635P 8.6T

KLER-VU ACLAIM MODEL  
71394549

3-10 87

NM\$ +27  
PTA +3.00SCC +0.6PL -1.9DPR  
PTA +777M +6F +18P 36R  
PTA\$ +27CY 12/17  
PTA% -.13 -.03  
PTAT +.10T 43R 12/17

CLASS ST6 SR6 BD8 DF6 RA6 RW6 LS6 FA7  
FU6 UH6 UW5 UC7 UD6 TP6 TL3 LR7

\*All records reported as TRUE PROTEIN



Ayrshire Breeders' Association  
OFFICIAL PEDIGREE PREPARED BY  
AYRSHIRE BREEDERS' ASSOCIATION  
COLUMBUS, OH 43228

02/19/18

1

All complete lactation and type appraisal data for animals will be provided upon request where space limitations prevent printing all performance records.

# BROWNBSCBASWISS

Name and Number: MAYVAL DYNAMITE CANNABIS

000000068190441

Date of Birth: 12/15/2017 Sex: Female

Abnormalities:

Haplotypes:

Not Classified

Parent Average PPR: +83 PTAT: +1.1

PA: +403m +18f +15p +191NM\$

Tattoo: M34

Breeder:

PARSONS, CLINTON

Current Owner:

PARSONS, CLINTON

WESTHAMPTON MA

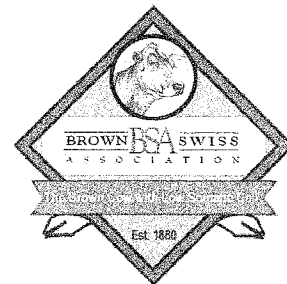

SHILOH BROOKNGS CADENCE ET \*TM

000000071130650

SHILOH DAIRY LLC 01/15/2012

Abnormalities:

Haplotypes:

Not Classified SUPERIOR

PPR: +203 89%R PTAT: +1.1 93%R (12/17)

PTA: +1335m +52f +47p +528NM\$ 96%R (MACE)

PTA PL: +5.8 SCS: +2.82 DPR: -0.2 SCE: +4.4

PTA LIV: -0.7

429 dau. av. 25986 4.0 1045 3.3 865

155 class. dau. av. FS:84.2 UDC:1.37 FLC:0.07

LA RAINBOW BFLY DELIGHT ET

840003012749336

LAMMERS, BRIAN P. 12/10/2013

Abnormalities: PT DT MT WT

Haplotypes: BH1T BH2C

03/04 E90 V85 E90 E91 E91 E91 (04/17)

ST SR DF RA TW RR RS FA UA UH UW UC UD TP TL

5 5 6 5 7 7 5 5 7 7 6 5 6 6 2

PPR: +68 66%R PTAT: +1.2 74%R

PTA: -32m +24f +8p +189NM\$ 73%\$ (GEN)

DEV: -537m +61f +15p (12/17)

02/02 305d 2X 17120 5.5 944 3.8 650 DHIR

02/02 345d 2X 19760 5.5 1091 3.9 767 DHIR

03/02 135d 2X 8100 4.7 381 3.7 302 DHIR

LA RAINBOW BFLY DYNAMITE ETV

840003129321096

LAMMERS, BRIAN P. 08/29/2015

Abnormalities: \*TM PT DT MT WT

Haplotypes: BH1T BH2T

Not Classified

PPR: +145 60%R PTAT: +1.6 67%R (12/17)

PTA: +438m +30f +27p +400NM\$ 66%R (GEN)

PTA PL: +5.3 SCS: +2.76 DPR: +0.5 SCE: +4.7

PTA LIV: -0.6

0 dau. av.

MAYVAL CH. PEPPER CATHERINE

000000068165385

PARSONS, CLINTON 09/04/2013

Abnormalities:

Haplotypes:

Not Classified

PPR: +19 42%R 00%R

PTA: +367m +6f +3p -18NM\$ 22%\$

DEV: +524m +2f +4p (12/17)

02/00 305d 2X 12940 4.9 638 3.6 461 DHIA

VOELKERS WNDT CHILLI PEPPER\*TM

000000068120371

VOELKER, KATIE E. 01/29/2010

Abnormalities: \*TM

Haplotypes:

Not Classified

PPR: +30 95%R PTAT: +1.1 97%R (12/17)

PTA: +413m +19f +5p +4NM\$ 98%R (MACE)

PTA PL: +0.2 SCS: +3.29 DPR: -1.2 SCE: +5.3

PTA LIV: -3.0

883 dau. av. 24220 4.0 976 3.2 787

410 class. dau. av. FS:84.5 UDC:0.77 FLC:0.43

MAYVAL SUPREME CALLA

000000470210360

PARSONS, CLINTON 09/01/2007

Abnormalities:

Haplotypes:

Not Classified

00%R 00%R

00%\$

(/)

# BROWNBSCBASWISS

OFFICIAL PEDIGREE

LOT 7

Name and Number: CUTTING EDGE D TRACTA ETV

000000068188621

Date of Birth: 09/05/2017 Sex: Female

Abnormalities:

Haplotypes:

Tattoo:

M995

Not Classified

Parent Average PPR: -12 PTAT: +0.6

PA: -413m -15f -6p -78NM\$

Breeder:

MAIN, KEN & PETER VAIL

Current Owner:

MAIN, KEN & PETER VAIL

COPAKE NY

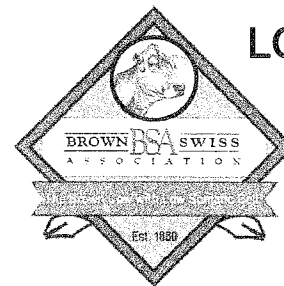

HILLTOP ACRES G DURANGO ET \*TM 000000068121012

MASHEK, TANNER 04/14/2010

Abnormalities: \*TM

Haplotypes:

Not Classified

PPR: +24 81%R PTAT: +0.6 86%R (12/17)

PTA: -38m -6f +6p +22NM\$ 88%R (MACE)

PTA PL: +1.2 SCS: +3.15 DPR: +0.2 SCE: +5.2

PTA LIV: -0.3

120 dau. av. 23859 4.0 955 3.4 801

102 class. dau. av. FS:84.3 UDC:0.91 FLC:1.09

SCHAMAUN BS GORDON GLENN ET

000120023664460

FLORIAN SCHAMAUN 09/04/2001

Abnormalities: PT DT MT WT

Haplotypes: BH1T BH2T

Not Classified QUALIFIED

PPR: +75 88%R PTAT: +0.7 92%R (12/17)

PTA: +102m +17f +19p +61NM\$ 93%R (MACE)

PTA PL: -0.8 SCS: +3.21 DPR: +0.5 SCE: +5.2

PTA LIV: +0.3

4912 dau. av.

4340 class. dau. av. FS:84.6 UDC:0.90 FLC:0.98 QUALIFIED

HILLTOP ACRES V DIVINITY

000000068104240

MASHEK, TANNER 03/10/2008

Abnormalities: PT DT MT WT

Haplotypes: BH1C BH2T

05/05 2E-E91 E91 E90 E90 V88 E92 (08/13) \*CERT\*

ST SR DF RA TW RR RS FA UA UH UW UC UD TP TL

7 5 6 4 7 7 6 6 6 7 7 8 5 6 2

PPR: +35 79%R PTAT: +0.7 83%R

PTA: -139m -16f +7p +99NM\$ 51%\$ (GEN)

DEV: +361m +0f +42p (12/17)

Protein Plus

02/01 305d 3X 24280 4.2 1013 3.6 884 DHIR

02/01 365d 3X 28650 4.2 1202 3.7 1069 DHIR

04/04 305d 3X 26000 4.4 1141 3.7 956 DHIR

04/04 365d 3X 30520 4.4 1331 3.7 1136 DHIR

06/04 305d 3X 20600 4.8 980 3.7 760 DHIR

06/04 365d 3X 24610 4.8 1177 3.7 916 DHIR

Lifetime: 2046d 142460m 6481f 5577p

\* 2nd JR 2 YR OLD IA STATE FAIR 2010

\* 1st BEST UDDER IA STATE FAIR 2010

DUBLIN-HILLS TREATS

000000000932485

SMITH, NICHELLE A. 07/15/2004

Abnormalities: PT DT MT WT

Haplotypes: BH1T BH2T

AGE FS SS DQ RP MO MS

09/00 2E-E94 E96 E93 E92 E93 E94 (07/13)

ST SR DF RA TW RR RS FA UA UH UW UC UD TP TL

9 6 6 5 9 7 5 6 6 7 8 7 4 4 3

PPR: -46 70%R PTAT: +0.5 78%R

PTA: -788m -23f -17p -178NM\$ 3%\$

DEV: -232m +13f +5p (12/17)

Protein Plus

02/08 351d 2X 27300 4.5 1241 3.5 967 DHIR

03/09 337d 2X 25980 4.5 1180 3.7 967 DHIR

04/11 305d 2X 19740 4.7 935 3.7 732 DHIR

04/11 365d 2X 24090 4.7 1141 3.7 890 DHIR

06/10 305d 2X 27460 4.9 1348 3.7 1022 DHIR

06/10 359d 2X 33430 5.0 1657 3.7 1242 DHIR

07/10 305d 2X 21050 4.0 845 3.7 783 DHIR

07/10 365d 2X 24710 4.0 998 3.8 928 DHIR

Lifetime: 2044d 153910m 6951f 5739p

\* COMP MERIT COW ALL AMERICAN 2011

\* 4 YR OLD ALL AMERICAN 2008

\* COMP MERIT COW HM ALL AMERICAN 2012

\* 5 YR OLD HM ALL AMERICAN 2009

\* AGED COW NOM ALL AMERICAN 2010

\* JR 3 YR OLD NOM ALL AMERICAN 2007

\* GRAND CHAMPION EASTERN NATIONAL 2012

\* GRAND CHAMPION INTERNATIONAL 2011

\* GRAND CHAMPION EASTERN NATIONAL 2011

DUBLIN-HILLS TWEETERS

000000000911114

SMITH, AIMEE L. 03/20/2002

Abnormalities: PT DT MC WT

Haplotypes: BH1T BH2T

04/10 E90 E90 E92 E90 E90 V88 (01/07) \*CERT\*

ST SR BD DF RA TW RS FA UA UH UW UC UD TP TL

9 7 7 9 3 8 7 6 6 7 4 6 5 5 7

PPR: -52 62%R PTAT: +0.2 67%R

PTA: -402m -18f -13p -176NM\$ 3%\$

DEV: +12m +1f -1p (12/17)

02/03 290d 2X 20080 4.0 808 3.4 685 DHIA

03/06 276d 2X 23400 4.1 949 3.3 765 DHIA

04/05 305d 2X 19590 4.1 812 3.4 662 DHIA

04/05 346d 2X 21260 4.2 885 3.4 718 DHIA

05/06 305d 2X 21220 4.0 857 3.2 689 DHIA

06/11 305d 2X 24940 4.0 986 2.9 724 DHIA

06/11 356d 2X 28070 4.0 1117 2.9 821 DHIA

Lifetime: 2466d 170400m 6903f 5616p

LOT 8

# BROWN BSCBA SWISS

OFFICIAL PEDIGREE

Name and Number: GMC TRAY RUTH

000000068188974

Date of Birth: 09/13/2017 Sex: Female

Abnormalities:

Haplotypes:

Not Classified

Parent Average PPR: -22 PTAT: +0.7

PA: +77m -4f -3p -138NM\$

Tattoo: 1727

Breeder:

CLARK, LINDSEY M.

%GMC FARM

Current Owner:

CLARK, LINDSEY M.

%GMC FARM

CORNISH FLAT NH

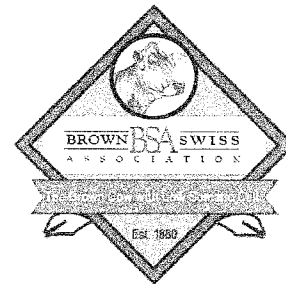

SHEN-VAL OMF LEG TRAY ET \*TM 000000000199081

MCDONALD, GARY & JEREMY 03/08/2006

Abnormalities: \*TM

Haplotypes:

V85

PPR: -45 82%R PTAT: +0.4 83%R (12/17)

PTA: -138m -2f -12p -215NM\$ 90%R

PTA PL: -2.8 SCS: +3.36 DPR: -1.7 SCE: +5.8

PTA LIV: -0.3

83 dau. av. 23125 4.1 947 3.3 767

51 class. dau. av. FS:84.3 UDC:0.58 FLC:-0.90

CUTTING EDGE PS REBA

000000068148499

MAIN, KEN & PETER VAIL 03/13/2012

Abnormalities:

Haplotypes:

AGE FS SS DQ RP MO MS

04/07 E91 E92 E91 V88 E90 E91 (10/16)

ST SR DF RA TW RR RS FA UA UH UWUC UD TP TL

9 6 6 5 8 9 3 7 7 9 8 4 7 7 6

PPR: +2 43%R PTAT: +0.9 43%R

PTA: +292m -6f +6p -61NM\$ 15%\$

DEV: +963m -1f +29p (12/17)

02/03 47d 2X 2780 2.9 82 2.9 82 DHIR

04/05 305d 2X 20770 4.0 841 3.4 700 DHIR

04/05 340d 2X 22510 4.1 913 3.4 762 DHIR

2016 1<sup>st</sup> 4 Y/O Northeast Natl. Jr. Show

Maternal sister to Dam: Cutting Edge A

Ruby

2017: Nom All-American Sr 2 Y/O, 4th Intl

2016: All-American Fall Yearling, 1st Intl

2015: All-American Fall Calf, Jr Champ & 1st

Intl

BLESSING MORT LAURA LEGACY

000000000193906

MORT, REX & BLESSING FARMS 06/22/1999

Abnormalities:

Haplotypes:

E91

PPR: -57 97%R PTAT: +0.4 98%R (12/17)

PTA: -36m -7f -12p -324NM\$ 99%R (MACE)

PTA PL: -4.4 SCS: +3.23 DPR: -1.0 SCE: +5.8

PTA LIV: -4.2

1047 dau. av. 22630 4.0 903 3.3 737

745 class. dau. av. FS:85.0 UDC:0.73 FLC:-0.79

GS ENSIGN TOOTIE

000000000882513

GS ASSOCIATES 12/01/1998

Abnormalities:

Haplotypes:

08/10 2E-E94 E93 E95 E91 E94 E94 (10/07) \*CERT\*

ST SR DF RA TW RR RS FA UA UH UWUC UD TP TL

9 9 9 4 9 5 7 6 7 7 7 4 6 6 4

PPR: -5 67%R PTAT: +0.7 72%R

PTA: -124m -9f -14p +49NM\$ 38%\$

DEV: +265m +2f -12p (12/17)

Protein Plus

04/06 339d 2X 34300 3.2 1087 3.3 1123 DHIR

05/07 365d 2X 44560 3.1 1390 3.2 1443 DHIR

08/06 305d 2X 31920 3.2 1031 3.1 989 DHIR

09/09 338d 2X 39310 3.0 1186 3.2 1259 DHIA

Lifetime: 2532d 260750m 8746f 8612p

\* NATIONAL TOTAL PERFORMANCE 2005

\* NATIONAL TOTAL PERFORMANCE 2004

\* NATIONAL COW FOR ALL SEASONS 2005

\* 5th JR 3 YR OLD 365 2X MILK HONOR ROLL 2003

\* 5th JR 3 YR OLD 305 2X PROTEIN HONOR ROLL 2003

TOP ACRES POWER SURGE \*TM

000000000196004

SLIKER, WAYNE E. & KENNY 02/01/2002

Abnormalities: \*TM

Haplotypes:

Not Classified

PPR: +25 98%R PTAT: +0.4 99%R (12/17)

PTA: +414m -8f +11p -5NM\$ 99%R (MACE)

PTA PL: +0.2 SCS: +3.31 DPR: +1.3 SCE: +4.9

PTA LIV: -1.7

3089 dau. av. 24757 3.8 946 3.3 807

1074 class. dau. av. FS:84.5 UDC:0.11 FLC:0.66

CUTTING EDGE REBA RUTH

000000068118603

MAIN, KEN & PETER VAIL 03/02/2010

Abnormalities:

Haplotypes:

03/04 E90 E92 E92 E93 E90 V87 (07/13)

ST SR DF RA TW RR RS FA UA UH UWUC UD TP TL

7 6 7 4 8 8 5 4 4 6 8 4 6 4 2

PPR: -54 44%R PTAT: +1.1 51%R

PTA: +42m -6f -8p -232NM\$ 1%\$

DEV: +416m +4f -10p (12/17)

02/00 305d 2X 16650 3.9 642 3.3 550 DHIR

02/00 321d 2X 17500 3.9 675 3.3 580 DHIR

03/01 305d 2X 25370 4.2 1065 3.2 801 DHIR

03/01 365d 2X 30380 4.3 1313 3.2 983 DHIR

04/06 305d 2X 24000 4.6 1094 3.3 790 DHIR

04/06 365d 2X 26990 4.5 1216 3.3 894 DHIR

\* SPRING YRLG HFR RES ALL AMERICAN 2011

\* SPRING HFR CALF RES ALL AMERICAN 2010

\* JR BEST 3 FMLS MEMBER HM ALL AMERICAN 2011

\* 2nd SPRING YRLG HFR INTERNATIONAL 2011

\* 1st SPRING YRLG HFR EASTERN NATIONAL 2011

02/16/2018

BROWN SWISS CATTLE BREEDERS' ASSOCIATION OF THE U.S.A.

Order Number: B00065763

# BROWNBSCBASWISS

OFFICIAL PEDIGREE

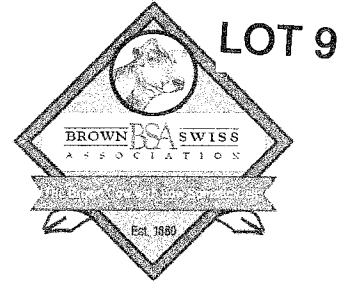

Name and Number: CLESSIONS BROOKINGS SESAME

840003147299284

Date of Birth: 09/24/2017 Sex: Female

Tattoo: 723

Abnormalities:

Haplotypes:

Not Classified

Parent Average PPR: +64 PTAT: +0.6

PA: +192m +5f +16p +143NM\$

Breeder:

VASIL, SARAH (WILLIS)

Current Owner:

VASIL, SARAH (WILLIS)

BUCKLAND MA

TRIANGLE ACRES PO PAYOFF ET\*TM

000000000193627

KORTH, JOHN 02/02/1999

Abnormalities: \*TM

Haplotypes:

Not Classified

PPR: +22 98%R PTAT: +0.0 98%R (12/17)

PTA: +288m +3f +16p -11NM\$ 99%R (MACE)

PTA PL: -2.8 SCS: +2.99 DPR: -0.6 SCE: +4.8

PTA LIV: -0.5

9772 dau. av. 23835 4.0 945 3.3 785

6152 class. dau. av. FS:83.3 UDC:-0.12 FLC:0.39

R N R PAYOFF BROOKINGS ET\*TM 000000000198772

MICHALOVICH, RONALD M. & E. RENEE 03/02/2006

Abnormalities: \*TM PT DT MT WT Haplotypes: BH1T BH2C

Not Classified SUPERIOR

PPR: +108 97%R PTAT: +0.7 99%R (12/17)

PTA: +233m +19f +24p +289NM\$ 99%R (MACE)

PTA PL: +2.9 SCS: +2.80 DPR: +1.3 SCE: +4.1

PTA LIV: +0.4

5351 dau. av. 24734 4.1 1017 3.4 842

3343 class. dau. av. FS:84.2 UDC:0.67 FLC:0.07

R N R DENMARK BROOKE

000000000886577

MICHALOVICH, RONALD M. & E. RENEE 04/19/1999

Abnormalities: Haplotypes:

10/04 3E-E94 E92 E97 E95 E93 E93 (08/09) \*CERT\*

ST SR DF RA TW RR RS FA UA UH UW UC UD TP TL

7 9 5 7 5 6 6 8 8 8 8 5 5 4 6

PPR: +80 64%R PTAT: +0.7 67%R

PTA: -5m +16f +5p +272NM\$ 87%\$

DEV: +618m +56f +30p (12/17)

Protein Plus

02/08 350d 2X 24940 3.9 984 3.5 874 DHIA

03/10 296d 2X 27410 4.0 1098 3.2 883 DHIR

04/09 365d 2X 34920 4.3 1510 3.3 1145 DHIR

07/05 365d 2X 35440 4.0 1400 3.2 1125 DHIR

Lifetime: 2492d 188460m 7487f 6355p

\* 4 YR OLD NOM ALL AMERICAN 2003

\* 1st 4 YR OLD SOUTHEAST NATIONAL 2003

\* 1st 5 YR OLD OH STATE FAIR 2004

\* 1st 4 YR OLD OH STATE FAIR 2003

\* 1st BU 5 YR OLD OH STATE FAIR 2004

HILLTOP ACRES G DURANGO ET\*TM

0000000068121012

MASHEK, TANNER 04/14/2010

Abnormalities: \*TM

Haplotypes:

Not Classified

PPR: +24 81%R PTAT: +0.6 86%R (12/17)

PTA: -38m -6f +6p +22NM\$ 88%R (MACE)

PTA PL: +1.2 SCS: +3.15 DPR: +0.2 SCE: +5.2

PTA LIV: -0.3

120 dau. av. 23859 4.0 955 3.4 801

102 class. dau. av. FS:84.3 UDC:0.91 FLC:1.09

CLESSIONS DURANGO PISTACHIO 840003125646342

VASIL, SARAH (WILLIS) 05/22/2015

Abnormalities:

Haplotypes:

AGE FS SS DQ RP MO MS

02/06 +83 +83 +83 +84 +83 +82 (12/17)

ST SR DF RA TW RR RS FA UA UH UW UC UD TP TL

5 5 5 4 5 7 6 6 4 5 6 5 6 4 6

Parent Average PPR: +17 PTAT: +0.4

PA: +150m -9f +7p -3NM\$

3rd Dam - Maple Street Teton Alice,

EX90/EX91-MS

3-04 365d 20234M 4.7% 941F 3.6% 719P

4-06 365d 19840M 4.5% 884F 3.6% 710P

Lifetime 56214M 2565F 1982P

CLESSIONS POWER SURGE JULIA

0000000068114309

VASIL, SARAH (WILLIS) 08/21/2009

Abnormalities:

Haplotypes:

06/02 V86 V86 E92 V87 +83 V85 (11/15)

ST SR DF RA TW RR RS FA UA UH UW UC UD TP TL

6 5 8 4 8 8 6 3 5 6 6 3 4 3 4

PPR: +10 45%R PTAT: +0.1 45%R

PTA: +338m -12f +8p -27NM\$ 21%\$

DEV: +1002m -17f +28p (12/17)

02/02 305d 2X 14350 3.9 560 3.4 487 DHIA

03/05 305d 2X 18060 4.2 750 3.5 629 DHIA

04/07 305d 2X 19010 4.6 875 3.2 608 DHIA

04/07 365d 2X 22130 4.5 1003 3.3 722 DHIA

05/09 205d 2X 14770 3.8 562 3.2 469 DHIA

Lifetime 75878M 3164F 2553P

2011 - 1st Sr 3 Y/O - MA All-Breeds

Championship Show

Name and Number: HELL HOLLOW DRY FIRECRACKER

000000068186090

Date of Birth: 07/06/2017 Sex: Female

Tattoo: HH77

Abnormalities:

Haplotypes:

Not Classified

Parent Average PPR: +22 PTAT: +0.4

PA: +62m -2f +4p +116NM\$

Breeder:

MILLER, PATRICK R.

Current Owner:

MILLER, PATRICK R.

MOUNT VISION NY

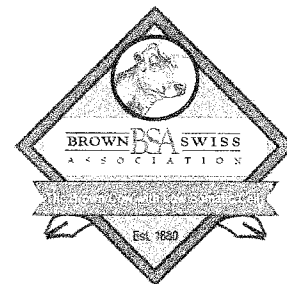

SUNNY ACRES BROOKINGS DRYDAN 000000068165560

WOODROW, SHARLA 01/16/2015

Abnormalities: PT DT MT WT

Haplotypes: BH1T BH2C

Not Classified

PPR: +127 62%R PTAT: +0.6 68%R (12/17)

PTA: +403m +16f +22p +437NM\$ 66%R (GEN)

PTA PL: +6.9 SCS: +2.68 DPR: +1.4 SCE:

PTA LIV: +1.9

0 dau. av.

SUNNY ACRES VIGOR DREAM

000000068108085

TYLER, LESTER C. 12/12/2008

Abnormalities: PT DT MT WT

Haplotypes: BH1T BH2T

07/10 2E-E91 E91 E92 V88 E90 E91 (10/16)

ST SR DF RA TW RR RS FA UA UH UW UC UD TP TL

7 6 8 3 8 7 5 5 6 6 6 8 5 7 3

PPR: +77 68%R PTAT: +0.6 74%R

PTA: +606m +8f +12p +292NM\$ 90%\$ (GEN)

DEV: +766m +4f +35p (12/17)

02/00 305d 2X 15930 3.8 600 3.1 490 DHIA

03/09 305d 2X 19320 3.6 704 3.4 664 DHIR

03/09 365d 2X 22350 3.7 827 3.4 771 DHIR

04/11 305d 2X 22530 3.8 851 3.3 736 DHIR

04/11 361d 2X 25520 3.8 979 3.3 844 DHIR

06/01 305d 2X 23210 3.8 887 3.3 764 DHIR

06/01 365d 2X 26780 3.9 1045 3.3 892 DHIR

07/04 305d 2X 22600 4.1 917 3.2 712 DHIR

07/04 333d 2X 24150 4.1 982 3.2 763 DHIR

Lifetime: 2048d 129580m 5042f 4293p

BROTHERS THREE PARKER ET \*TM

000000000196657

HUSHON, JOSEPH ANDREW 03/07/2003

Abnormalities: \*TM PT DT MT WT

Haplotypes: BH1T BH2T

Not Classified

PPR: -75 97%R PTAT: +0.6 98%R (12/17)

PTA: +245m -23f -14p -165NM\$ 99%R (MACE)

PTA PL: -0.1 SCS: +3.03 DPR: -2.3 SCE: +6.7

PTA LIV: +0.4

1430 dau. av. 23087 3.8 873 3.2 730

740 class. dau. av. FS:84.4 UDC:0.23 FLC:0.07

HELL HOLLOW FIONA

000000068169136

MILLER, PATRICK R. 05/23/2014

Abnormalities:

Haplotypes:

AGE FS SS DQ RP MO MS

02/05 +83 V85 V86 V86 +84 +81 (10/16)

ST SR DF RA TW RR RS FA UA UH UW UC UD TP TL

5 4 6 4 7 8 5 5 4 5 4 3 6 3 4

PPR: -85 86%R PTAT: +0.1 45%R

00%\$

(/)

HELL HOLLOW FRIZZLE

000000068121690

MILLER, PATRICK R. 10/17/2009

Abnormalities:

Haplotypes:

Not Classified

Parent Average PPR: -78 PTAT: -0.4

PA: -802m -16f -16p -246NM\$

## POWDER-MILL PERKY

LOT 11



AMERICAN  
GUERNSEY  
ASSOCIATION

POWDER-MILL PERKY

USA003133324769

Current Date: 2-26-2018

Born: 01-22-2018 Tag # 148

Breeder: COLLINS ASHLEY

ENFIELD CT 06082

Owner: COLLINS ASHLEY

9 POWDER HILL RD

ENFIELD CT 06082

PA: +91M +0.11% +23F +0.05% +11P +132CM\$ +120NM\$  
+0.8PTAT +0.6UDC +1.5FLC -1.2DPR +0.7PL +52CPI  
2.99SCS

ST SR BD DF RA TW RV RL FA  
+0.8 +0.1 +0.2 +1.1 L0.4 +0.4 S0.6 P0.2 S0.5  
FU RH RW UC UD TP TL  
+0.2 +0.9 +0.7 +0.7 D0.1 C0.9 +0.4

SPRING WALK SHERBERTS TORO-ET USA000068025916 1GU441  
A2A2

12/17 USDA GPTA +214M +0.11% +27F +0.02% +10P  
-2.0DPR -0.2PL +96NM\$ 33NM\$ile +103CM\$ 88% Rel  
2.92SCS -2.6SCR

AGA 12/17 PTAT +0.3 +0.1UDC +1.9FLC 85%Rel PTI +41

ST SR BD DF RA TW RV RL FA  
+1.7 +0.0 +0.3 +1.7 L0.8 +0.5 S0.9 S0.2 S0.6  
FU RH RW UC UD TP TL  
-0.7 -0.1 +1.1 +0.4 D0.8 C1.4 +0.6

SNIDERS OPTION AARON-ET  
A2A2

USA000000604670 7GU395

12/17 USDA GPTA +398M +0.14% +42F -0.01% +12P  
-2.9DPR +0.4PL +162NM\$ 61NM\$ile +163CM\$ 98% Rel  
2.94SCS

AGA 12/17 PTAT +1.4 +1.1UDC +2.2FLC 98%Rel PTI +70

SPRING WALK ICY SHERBERT-ET USA000068001363

DHI Herd # 31380700 Cow Control 000159  
12/17 USDA PTA +342M +0.05% +24F +0.03% +16P  
-0.6DPR +0.3PL +156NM\$ 77NM\$ile +167CM\$ 75% Rel  
2.94SCS

2 Rec YDev: +1704M +102F +68P  
4 App 12/17 PTAT +0.5 -0.1UDR +2.3FLC 75%Rel CPI +63  
Appraisal: 91 @ 4-07 (90/92)  
3-00 365D 2X 29350M 5.7% 1667F 3.4% 1008P 93

JENS GOLD C BLUE SPRUCE-ET USA000068012543 1GU436  
A1A2

12/17 USDA GPTA +218M +0.02% +12F +0.00% +7P  
-1.2DPR +0.2PL +48NM\$ 22NM\$ile +49CM\$ 97% Rel  
2.98SCS

AGA 12/17 PTAT +1.2 +0.9UDC +1.2FLC 96%Rel PTI +36

POWDER MILL BLUE SPRUCE PRESLEY USA000069682395

DHI Herd # 16040411 Cow Control 000048  
12/17 USDA PTA -32M +0.11% +18F +0.07% +11P  
-0.4DPR +1.5PL +143NM\$ 74NM\$ile +161CM\$ 51% Rel  
3.06SCS

3 Rec YDev: +60M +48F +35P  
2-03 317D 2X 15190M 5.4% 822F 3.9% 585P 96  
3-03 305D 2X 16800M 5.5% 918F 3.9% 662P 98  
4-06 347D 2X 21510M 5.8% 1256F 3.6% 784P 95  
POWDER-MILL GEO PUMA  
2-02 355D 2X 20550M 5.1% 1042F 3.5% 716P 95

POWDER MILL YOGIBEAR PEEP USA000068041607

DHI Herd # 16040404 Cow Control 008970  
12/17 USDA GPTA -340M +0.14% +9F +0.09% +4P  
-1.3DPR +2.2PL +99NM\$ 62NM\$ile +119CM\$ 61% Rel  
3.05SCS

4 Rec YDev: -1243M +2F -2P  
3 App 12/17 PTAT +1.4 +1.0UDR +0.8FLC 57%Rel CPI +34  
Appraisal: 87 @ 4-11 (85/88)  
2-03 317D 2X 12660M 4.9% 618F 3.6% 461P 92  
3-02 343D 2X 16110M 5.5% 883F 3.9% 627P 98  
4-04 346D 2X 18230M 5.0% 908F 3.8% 685P 97  
POWDER MILL B SPRUCE PRISCILLA 88 @ 4-00 (88/86)  
3-06 305D 2X 16400M 5.0% 815F 3.5% 568P 98

# SMITHFIELD NICO GRACIOUS



AMERICAN  
GUERNSEY  
ASSOCIATION

SMITHFIELD NICO GRACIOUS

840003147304377

Current Date: 2-13-2018

Born: 01-08-2018 Tag # 6020  
Breeder: COON BROTHERS FARM, LLC  
AMENIA NY 12501  
Owner: COON BROTHERS FARM, LLC  
SMITHFIELD GUERNSEYS  
407 SEPARATE RD  
AMENIA NY 12501  
PA: -79M -0.05% -12F -0.03% -7P -37CM\$ -31NM\$  
+0.4PTAT +0.2UDC +1.7FLC -0.3DPR +1.0PL -1CPI  
2.94SCS

ST SR BD DF RA TW RV RL FA  
-0.7 -0.5 -0.1 +0.1 L1.1 -0.7 S0.8 P0.6 S0.4  
FU RH RW UC UD TP TL  
+0.8 -0.1 -0.1 -0.4 S0.4 C0.6 +0.5

INDIAN ACRES PRADA-ET  
A1A2

USA000068026022 200GU305

LANG HAVEN PRADA NICO-ET  
A2A2

USA000068045933 14GU323

12/17 USDA GPTA +91M -0.09% -12F -0.04% -4P  
12/17 USDA GPTA +10NM\$ 22NM\$ile +2CM\$ 93% Rel  
2.92SCS

12/17 USDA GPTA +19M -0.12% -18F -0.03% -4P  
+0.1DPR +1.8PL -41NM\$ 22NM\$ile -50CM\$ 88% Rel  
3.02SCS

AGA 12/17 PTAT +1.5 +1.3UDC +3.9FLC 92%Rel PTI +39

AGA 12/17 PTAT +0.9 +0.5UDC +2.2FLC 85%Rel PTI +14

ST SR BD DF RA TW RV RL FA  
-0.2 +0.2 +0.5 -0.1 L1.4 -0.2 S0.8 P0.2 S0.8  
FU RH RW UC UD TP TL  
+1.3 +0.3 -0.1 +0.1 S0.7 C0.3 +1.5

LANG HAVEN LES NICOLETTE-ET

USA000068009177

DHI Herd # 35320145 Cow Control 000919  
12/17 USDA GPTA +619M +0.07% +40F +0.04% +27P  
+0.0DPR -0.3PL +170NM\$ 80NM\$ile +179CM\$ 75% Rel  
3.13SCS

4 Rec YDev: +2148M +111F +80P  
4 App 12/17 PTAT +2.1 +0.5UDR +1.8FLC 75%Rel CPI +102  
Appraisal: 91 @ 5-02 (92/92)  
Gold Star Dam - 2012  
3-04 365D 2X 34500M 4.5% 1540F 3.2% 1112P DHIA

RIPLEY FARMS MR A CARTER-ET  
A1A2

USA000068027217 31GU623

SMITHFIELD CARTER GRATITUDE

USA000073676320

DHI Herd # 21130033 Cow Control 005489  
12/17 USDA PTA -176M +0.02% -5F -0.02% -10P  
-0.6DPR +0.1PL -20NM\$ 26NM\$ile -24CM\$ 44% Rel  
2.86SCS

12/17 USDA GPTA -303M +0.15% +13F +0.02% -6P  
-0.2DPR +2.3PL +133NM\$ 55NM\$ile +147CM\$ 90% Rel  
2.72SCS

AGA 12/17 PTAT +0.6 +0.4UDC +1.5FLC 89%Rel PTI +20

1 Rec YDev: -2789M -96F -91P  
1 App 12/17 PTAT -0.1 -0.1UDR +1.1FLC 48%Rel CPI -17

SMITHFIELD KAIN GREATFUL

USA000068029649

ST SR BD DF RA TW RV RL FA  
-1.2 -1.2 -0.7 +0.3 L0.7 -1.1 S0.7 P1.0 L0.1  
FU RH RW UC UD TP TL  
+0.2 -0.5 +0.0 -0.9 S0.1 C0.9 -0.5  
Appraisal: 80 @ 2-05 (82/78)  
2-00 292D 2X 11140M 4.5% 500F 3.2% 360P 100

DHI Herd # 21130033 Cow Control 004638  
12/17 USDA PTA +354M -0.13% -8F -0.06% +0P  
-1.7DPR -2.8PL -138NM\$ 6NM\$ile -157CM\$ 48% Rel  
3.05SCS

3 Rec YDev: +693M -22F -1P  
2 App 12/17 PTAT -0.8 -0.9UDR +0.8FLC 53%Rel CPI -30  
Appraisal: 78 @ 3-07 (78/77)  
2-02 332D 2X 20290M 3.8% 766F 3.0% 609P 97  
3-03 305D 2X 16180M 3.9% 631F 3.0% 483P 97

# MAR MIK JULIA COPPER JELLYBEAN



AMERICAN  
GUERNSEY  
ASSOCIATION

MAR MIK JULIA COPPER JELLYBEAN USA000097003441  
A1A2

Current Date: 1-22-2018

Born: 04-16-2017 Tattoo LE G80 RE G80  
Breeder: MAR MIK FARM ASSOCIATES  
WINTHROP ME 04364  
Owner: MAR MIK FARM ASSOCIATES  
489 STANLEY RD  
WINTHROP ME 04364  
DHI Herd # 00000000  
12/17 USDA GPTA +873M -0.01% +38F -0.03% +23P  
-0.4DPR -1.1PL +168NM\$ 80NM%ile +159CM\$ 47% Rel  
3.13SCS  
0 Rec YDev: M F P  
0 App 12/17 PTAT +1.4 +0.6UDR +0.3FLC 47%Rel CPI +70

ST	SR	BD	DF	RA	TW	RV	RL	FA
+0.7	+0.0	+0.0	+2.4	H1.1	+0.8		S0.3	S0.3
FU	RH	RW	UC	UD	TP	TL		
-0.3	+1.7	+1.6	+1.0	D0.9	C1.5	-0.3		

JENS GOLD AARON COPPER-ET USA000068027038 14GU318  
A2A2

12/17 USDA GPTA +421M +0.05% +28F -0.04% +6P  
-0.2DPR +3.2PL +272NM\$ 77NM%ile +267CM\$ 90% Rel  
2.83SCS -1.3SCR

AGA 12/17 PTAT +2.2 +1.7UDC +1.9FLC 89%Rel PTI +79

ST	SR	BD	DF	RA	TW	RV	RL	FA
-0.7	-0.8	-1.0	+1.2	H1.8	+0.2	S0.5	S0.2	S0.9
FU	RH	RW	UC	UD	TP	TL		
+1.6	+1.9	+0.8	+1.3	S0.8	C2.2	-0.5		

SNIDERS OPTION AARON-ET USA000000604670 7GU395  
A2A2

12/17 USDA GPTA +398M +0.14% +42F -0.01% +12P  
-2.9DPR +0.4PL +162NM\$ 61NM%ile +163CM\$ 98% Rel  
2.94SCS

AGA 12/17 PTAT +1.4 +1.1UDC +2.2FLC 98%Rel PTI +70

JENS GOLD DOUBLE L CINCH USA000068007628

DHI Herd # 35490414 Cow Control 002025  
12/17 USDA GPTA +82M +0.14% +28F -0.04% -4P  
+0.4DPR +3.5PL +266NM\$ 94NM%ile +261CM\$ 79% Rel  
2.82SCS

5 Rec YDev: +535M +83F +7P  
4 App 12/17 PTAT +2.3 +1.9UDR +1.5FLC 82%Rel CPI +65  
Appraisal: 90 @ 4-05 (90/86)  
Gold Star Dam - 2009  
2-11 365D 2X 21436M 5.1% 1101F 3.3% 705P 97

ROYAL ACRES ENHANCER JB USA000000603423 1GU405

12/17 USDA GPTA +459M -0.04% +14F +0.00% +15P  
-1.5DPR -5.8PL -167NM\$ 0NM%ile -180CM\$ 96% Rel  
3.48SCS

AGA 12/17 PTAT -0.4 -0.7UDC -1.3FLC 96%Rel PTI -19

MAR MIK JB JULIA-ET USA000068048426

DHI Herd # 11150345 Cow Control 000007  
12/17 USDA PTA +504M -0.03% +16F +0.00% +17P  
+1.1DPR -2.2PL +39NM\$ 43NM%ile +36CM\$ 45% Rel  
3.20SCS

4 Rec YDev: +1422M +42F +43P  
3 App 12/17 PTAT +0.1 -0.4UDR -1.5FLC 46%Rel CPI +19

ST	SR	BD	DF	RA	TW	RV	RL	FA
-0.2	-0.8	+0.6	+2.3	H0.4	-0.4	H0.1	S0.3	L0.9
FU	RH	RW	UC	UD	TP	TL		
-1.8	+1.0	+1.7	+0.7	D2.0	C0.1	-0.5		

Appraisal: 88 @ 4-06 (86/88)  
1-10 318D 2X 19000M 4.0% 761F 3.2% 602P 96  
2-11 338D 2X 21830M 4.2% 924F 3.3% 718P 98  
4-00 311D 2X 21700M 4.2% 922F 3.4% 739P 97

MAR MIK GLACIER JUBILEE USA000003084053

DHI Herd # 11120101 Cow Control 000672  
12/17 USDA PTA +212M +0.03% +14F +0.03% +12P  
+1.7DPR +0.6PL +165NM\$ 79NM%ile +173CM\$ 53% Rel  
3.03SCS

2 Rec YDev: +1174M +76F +45P  
3 App 12/17 PTAT +0.1 -0.3UDR -1.2FLC 42%Rel CPI +27  
Appraisal: 86 @ 5-06 (86/78)

2-06 288D 2X 19810M 4.2% 836F 3.4% 664P 92  
MAR MIK J REWARD JEWEL 83 @ 3-08 (70/85)  
MAR MIK TILLER JOCELYN 90 @ 4-03 (90/88)  
MAR MIK ALLIANCE JOY 78 @ 1-11 (78/81)  
1-11 305D 2X 14450M 3.4% 491F 3.0% 434P 95

Maternal sister: EX90 Tiller

2nd Dam - Mar Mik Glacier Jubilee, VG86

2-06 288d 19810M 4.2% 836F 3.4% 664P

AMERICAN MILKING SHORTHORN SOCIETY

Name and Number: GIN-VAL PRINCETON LIL-BIT 000000068322781  
 Date of Birth: 09/05/2017 Sex: Female Color: WHITE, RED MARKS Tattoo: MS61

Not Classified  
 Parent Average PPR: -59 PTAT: +0.1  
 PA: -675m -22f -15p -134NM\$

Breeder:  
 CLARK, JOHNATHON A.  
 Current Owner:  
 CLARK, JOHNATHON A.  
 CORNISH NH

MR LUCY NYS LUKE 000000000454117

THE LUCY SYNDICATE RED 05/28/2002

Not Classified  
 PPR: -73 70%R PTAT: -0.3 59%R (12/17)  
 00%R  
 SCS: DPR: SCE:

18 class. dau. av. FS:84.6 UDC:-0.94 FLC:-0.23

GMC-INNISFAIL PRINCETON 609-ET 000000000465231

ROWE, JR. JOHN STUART RWM 09/01/2006

Not Classified  
 Parent Average PPR: -60 PTAT: +0.2  
 PA: -600m -14f -15p -104NM\$  
 PA: PL -1.3 SCS: +3.13 DPR: +1.5 SCE:

INNISFAIL RB PRINCESS 787-EXP 000000000442126

ROWE, JOHN STUART R&W 09/08/1997

09/11 E94 E93 E96 E92 E92 E94 (09/07)  
 ST SR DF RA TW RR RS FA UA UH UW UC UD TP TL  
 7 7 7 3 7 6 7 6 5 7 2 4 4 4 4

PPR: -46 57%R PTAT: +0.6 60%R  
 PTA: -530m -16f -14p -55NM\$ 39%\$  
 (12/17)

02/02	305d	2X	13880	3.2	450	3.2	446	DHIR
02/02	330d	2X	14680	3.3	478	3.2	472	DHIR
04/07	305d	2X	16800	3.2	531	3.0	507	DHIA
04/07	327d	2X	17030	3.2	537	3.0	513	DHIA
05/10	287d	2X	13680	3.4	460	3.0	410	DHIA
06/11	295d	2X	14550	3.7	539	3.1	457	DHIR
08/09	225d	2X	9850	4.0	392	3.3	325	DHIR

\* AGED COW - ALL-AMERICAN 2004  
 \* FIVE YEAR OLD - ALL-AMERICAN 2003  
 \* FOUR YEAR OLD - ALL-AMERICAN 2002

HILLTOP NEW TREND

000000370010463

COOK, DIANE RWM 10/10/2000

E90  
 PPR: -65 59%R PTAT: +0.0 61%R (12/17)  
 PTA: -594m -18f -12p -196NM\$ 70%R  
 PTA PL: -5.4 SCS: +3.06 DPR: +1.9 SCE:  
 22 dau. av. 17815 3.5 624 3.1 554  
 17 class. dau. av. FS:84.8 UDC:0.58 FLC:-0.54

GIN-VAL NEWTREND LOLLIPOP 000000068314622

CLARK, GREGORY JR. & ELIZABETH RWM 09/26/2013

AGE FS SS DQ RP MO MS  
 04/01 V87 V88 V88 V86 V86 V86 (10/17)  
 ST SR DF RA TW RR RS FA UA UH UW UC UD TP TL  
 7 5 5 4 8 7 6 5 7 5 5 3 7 4 3

PPR: -55 35%R PTAT: +0.0 43%R  
 PTA: -750m -30f -14p -164NM\$ 13%\$  
 DEV: -2342m -101f -44p (12/17)  
 02/07 305d 2X 14010 3.7 516 3.3 461 DHIR  
 02/07 365d 2X 16090 3.7 598 3.3 537 DHIR

Family member: Kingsdale Lucy 5th, EX95

All-American Sr 3 Y/O (2001)

Grand Champ, 2001 WDE & Eastern States

Expo

Family member: GMC Rebel Lindsey, EX95

All-American Jr 2 Y/O (2004)

1st Jr 2 Y/O, 2004 WDE

Dam: 1st Sr 3 Y/O, 2017 Northeast Natl

1st Sr 2 Y/O & Best Udder, 2016 Northeast  
 Natl

GMCLUKE LOU LOU 000000000463615

CLARK, BROOKE MORGAN OF RWM 09/12/2005

06/00 2E-E94 E93 E96 E90 E93 E94 (09/11)  
 ST SR DF RA TW RR RS FA UA UH UW UC UD TP TL  
 6 5 9 3 9 8 5 6 6 8 8 6 5 6 2

PPR: -38 40%R PTAT: +0.2 39%R  
 PTA: -709m -28f -12p -111NM\$ 25%\$  
 DEV: -1074m -50f -16p (12/17)

04/05	365d	2X	21000	3.4	705	3.1	648	DHIR
05/09	322d	2X	22880	3.7	842	3.2	721	DHIR
06/09	365d	2X	24420	3.4	828	3.0	742	DHIR
08/00	296d	2X	20000	3.4	681	3.1	612	DHIR
09/00	268d	2X	19920	3.1	622	2.9	570	DHIR

Lifetime: 2266d 144780m 5106f 4470p  
 \* SENIOR 3-YEAR-OLD - RES. ALL-AMERICAN 2009  
 \* SENIOR 2-YEAR-OLD - RES. ALL-AMERICAN 2008  
 \* FIVE YEAR OLD - H.M. ALL-AMERICAN 2012  
 \* 1st SENIOR 2-YEAR-OLD - NE STATE FAIR, LINCOLN 2008  
 \* 2nd SENIOR 2-YEAR-OLD - NY STATE FAIR 2008  
 \* RES JR CHAMP - NY STATE FAIR 2006

# OFFICIAL PEDIGREE

## AMERICAN MILKING SHORTHORN SOCIETY

### LOT 15

Name and Number: ECHO FARM STANLEY MANILLA  
 Date of Birth: 06/15/2017 Sex: Female Color: RED & WHITE

000000068322559  
 Tattoo: B289

Not Classified  
 Parent Average PPR: -12 PTAT: +0.4  
 PA: -503m +2f -7p +20NM\$

Breeder:  
 HODGE, COURTNEY  
 Current Owner:  
 HODGE, COURTNEY  
 HINSDALE NH

ROVIN SUE KSR STANLEY EXP ET 000000068311827  
ROVIN ACRES LRN 08/15/2012  
 Not Classified  
 PPR: -32 65%R 00%R  
 PTA: -631m +3f -9p -9NM\$ 75%R  
 PTA PL: -0.5 SCS: +3.18 DPR: -1.5 SCE:  
 34 dau. av. 20874 3.9 804 3.2 667

ECHO FARM SAMPSON MELBOURNE 000000068318464  
HODGE, COURTNEY R&W 07/26/2015  
 Not Classified  
 PPR: +8 37%R 00%R  
 PTA: -374m +0f -4p +48NM\$ 67%\$  
 DEV: -62m +54f +19p (12/17)

ECUAFARM PERIS KAISER 000000000462555  
ALMEIDA, FABIAN RLW 12/27/2004  
 E91  
 PPR: -42 86%R PTAT: +0.5 87%R (12/17)  
 PTA: -183m -19f -6p -64NM\$ 91%R  
 PTA PL: -0.1 SCS: +3.18 DPR: -1.2 SCE:  
 96 dau. av. 18479 3.6 660 3.1 580  
 68 class. dau. av. FS:83.7 UDC:0.01 FLC:-0.11

BLISSFUL STORMY SUE 000000360012492  
JOHNSON, ROLLAND 01/19/2007  
 09/05 3E-E92 E94 E93 E90 E92 (07/16)  
 ST SR DF RA TW RR RS FA UA UH UW UC UD TP TL  
 9 8 9 5 8 7 3 6 6 9 7 5 4 5 5  
 PPR: +90 48%R PTAT: +0.3 52%R  
 PTA: +316m +42f +15p +211NM\$ 92%\$  
 (12/17)  
 02/02 303d 2X 16803 3.8 631 2.8 473 DHIR  
 03/01 305d 2X 20421 4.0 823 3.0 613 DHIR  
 03/01 354d 2X 22657 4.1 934 3.0 689 DHIR  
 04/02 305d 2X 20491 4.1 836 3.0 615 DHIR  
 04/02 365d 2X 23505 4.2 989 3.0 716 DHIR

INNISFAIL MD SAMPSON 3310 000000068307771  
ROWE, JOHN S. JR. LRN 03/03/2010  
 Not Classified  
 Parent Average PPR: -41 PTAT: +0.4  
 PA: -424m -13f -10p -114NM\$  
 PA: PL -0.7 SCS: +3.27 DPR: +0.0 SCE:

ECHO FARM TED MEMPHIS-ET 000000000467915  
HODGE, COURTNEY LRN 11/08/2007  
 08/00 2E-E90 E92 E90 V88 E90 E90 (11/15) \*CERT\*  
 ST SR DF RA TW RR RS FA UA UH UW UC UD TP TL  
 6 6 6 4 6 7 6 7 5 5 5 5 5 6 4  
 PPR: +41 57%R PTAT: +0.2 59%R  
 PTA: -195m +6f +1p +141NM\$ 85%\$  
 DEV: -168m +18f +8p (12/17)  
 01/11 305d 2X 15460 3.9 597 3.2 502 DHIR  
 01/11 364d 2X 17810 4.0 708 3.3 590 DHIR  
 03/01 305d 2X 20640 3.8 785 3.2 663 DHIR  
 03/01 365d 2X 22680 3.9 883 3.3 749 DHIR  
 04/04 301d 2X 19520 4.2 821 3.0 582 DHIR  
 05/04 305d 2X 21010 3.4 724 3.1 646 DHIR  
 06/08 292d 2X 18710 3.9 733 3.1 585 DHIR  
 07/08 305d 2X 16600 3.8 624 3.1 509 DHIR  
 07/08 351d 2X 18340 3.8 689 3.1 570 DHIR  
 Lifetime: 2074d 120700m 4695f 3833p

# JERSEYS



**TOPLINE BBS FLIRT**  
**1ST SPRING CALF & RES JR CHAMP AT ESE (2014)**  
**SOLD IN 2014 MA BLUE RIBBON SALE**  
**MATERNAL SISTER TO DAM OF LOT #18**



**DREAMROAD ZBW IATOLA CRACKER-ET**  
**EX 94**  
**6-04 305D 15060M 5.9% 890F 3.6% 542P**  
**SR & GRAND CHAMP, 1ST 4 Y/O AT NY STATE FAIR**  
**(2013)**  
**HEIFER SELLING BACKED BY 3 EX94 DAMS**  
**DAM OF LOT #21**



**SHEER GRACE EX 95**  
**2<sup>ND</sup> GENERATION EX 95**  
**2006:NOM. ABA ALL AMERICAN 5 Y/O**  
**DAM OF LOT #22**



**ARETHUSA GRAND VEANNA EX 90**  
**MATERNAL SISTERS: EX94 TEQUILA;**  
**EX90 & VG85 HIRED GUNS; VG85 FIRE**  
**DAM OF LOT #23**



**HURONIA CENTURION VERONICA 20J EX 97**  
**4-09 365D 24568M 5.7% 1399F 4.0% 977P**  
**GRAND CHAMPION AT NY SPRING SHOW (2008)**  
**SUPREME CHAMPION AT MADISON & HARRISBURG (2006)**  
**GRAND CHAMPION AT MADISON (2004/05/06)**  
**3<sup>RD</sup> DAM OF LOT #23**  
**2<sup>ND</sup> DAM OF LOT #29**

# JERSEYS



**ARETHUSA RESPONSE VANITY-ET EX 93**  
 5-10 305D 22760M 6.4% 1465F 3.3% 751P  
 FULL SISTERS: EX95 VIVID, EX92 VIEW, VG88  
 VISION

**DAM OF LOT #29**  
**2<sup>ND</sup> DAM OF LOT #23**



**TERNEYS IMPRESSION TURTLE DOVE**  
 2017: NOM ABA ALL-AMERICAN WINTER YRLG  
 & NOM ABA JR ALL-AMERICAN WINTER YRLG  
 JR CHAMP FRANKLIN CTY JR SHOW, 1ST  
 FRANKLIN CTY OPEN SHOW  
 1ST EASTERN STATES EXPO OPEN & JR SHOW  
 3RD ALL-AMERICAN OPEN & JR SHOW  
**FAMILY MEMBER OF LOT #25**



**COWBELL SOCRATES MADEMOISELLE EX 93**  
 5-01 305D 16870M 4.7% 790F 3.6% 611P  
**2<sup>ND</sup> DAM OF LOT #28**



**JX EDAN HIRED GUN INTRIGUE VG 88**  
 1-09 302D 14310M 5.4% 778F 3.7% 534P  
**DAM OF LOT #30**



**TIERNEYS SOCRATES DAWN 3E 93**  
 1-09 302D 14310M 5.4% 778F 3.7% 534P  
**FAMILY MEMBER OF LOT #35**

ISSUE DATE 02/22/2018

BARNABAS DAUGHTER

Born: 1/16/2018

P-LEVEL P0  
EFI 7.0%

PA 38M 22F 8P  
44CM\$ 38NM\$ 24FM\$  
1.1PL -1.6DPR -1.8CCR 0.2HCR 3.09SCS  
PA TYPE 1.4 JPI 34%R 7  
ST SR DF RA RW RL FA FU  
1.6 0.8 0.9 L0.1 0.6 P0.9 S0.8 1.2  
RH RUW UC UD TP TL RTR RTS  
1.1 0.7 0.3 S1.3 C0.6 L0.1

Q THIS PEDIGREE IS OF A VIRTUAL ANIMAL CREATED FROM THE INPUT  
OF THE REQUESTOR AND DOES NOT DESCRIBE AN ANIMAL RECORDED IN  
THE HERD REGISTER OF THE AMERICAN JERSEY CATTLE ASSOCIATION

RECORDED OWNER OF DAM: 722763

RYMPH, ANDREW JADEN  
557 MOUNTAIN ROAD  
GREENWICH, NY 12834

JARS OF CLAY BARNABAS

USA 067342492 GT80K BBR 100 JH1F JH2F YSP 7JE1294  
CDCB GPTA 12/01/2017 984DAUS 214HRDS 63%RIP  
98%R 595M 0.05% 38F 23%ILE  
98%R 0.00% 22P 232CM\$ 224NM\$ 208FM\$ 123GM\$  
2.3PL -4.2LIV -3.6DPR -3.6CCR 0.8HCR 2.97SCS  
AJCA 12/01/2017 525DAUS  
GPTAT 98%R 2.3 GJUI 22.9 GJPI 92%R 65

FORTRESS GATORS GUSSY

USA 116831233 / C157  
DHI HERD # 21-52-0241 CONTROL # 157  
PPA -914M 54F 0P / YD -1734M -17F -37P  
CDCB PTA 12/01/2017 5RECS 53%R 6%ILE  
-948M -16F -22P -144CM\$ -148NM\$ -160FM\$ -127GM\$  
-0.2PL 0.8LIV 0.5DPR 0.0CCR -0.5HCR 3.21SCS  
AJCA 12/01/2017 PTAT 48%R 0.5 JUI 4.2 JPI 44%R -52

2-00 305 2 14510 5.0 726 3.7 544 95DCR 1882C  
3-00 305 2 17410 5.4 932 3.8 669 96DCR 2315C  
4-00 305 2 14250 6.5 932 4.5 647 96DCR 2243C  
5-01 305 2 20790 5.3 1104 3.8 782 96DCR 2705C  
6-01 305 2 22450 5.0 1130 3.7 823 96DCR 2846C  
305 2X ME AVG 5L 19917M 1075F 768P 2656C

2-07 87% 3-02 90% 5-09 93% 6-04 93%  
ST SR DF RA RW RL FA FU RH RUW UC UD TP TL RTR RTS  
47 46 45 23 45 26 21 29 46 50 30 17 36 24 33 27

HEARTLAND MERCHANT TOPEKA-ET

USA 067332021 GT50K BBR 100 JH1F JH2F YSP 7JE1169  
CDCB GPTA 12/01/2017 9172DAUS 904HRDS 16%RIP  
99%R 296M 0.16% 46F 16%ILE  
99%R 0.04% 20P 121CM\$ 112NM\$ 86FM\$ 11GM\$  
0.3PL -7.0LIV -4.5DPR -4.7CCR -1.1HCR 3.26SCS  
AJCA 12/01/2017 3478DAUS  
GPTAT 99%R 1.9 GJUI 22.2 GJPI 99%R 36

JARS OF CLAY VALENTINO BRIDGET

USA 067243298 GT50K BBR 100 JH1F JH2F TAG: 3298  
PPA 4581M 137F 118P / YD 3381M 97F 82P  
CDCB GPTA 02/06/2018 2RECS 88%R 97%ILE  
959M 33F 27P 381CM\$ 379NM\$ 379FM\$ 265GM\$  
5.5PL 1.3LIV -2.2DPR -2.4CCR 1.5HCR 2.86SCS  
AJCA 02/06/2018 GPTAT 85%R 1.9 GJUI 21.2 GJPI 82%R 99  
1-09 305 3 20640 4.3 893 3.3 684 95DCR 2362C  
2-11 305 3 26210 4.6 1194 3.4 903 83DCR 3120C  
305 2X ME AVG 2L 24711M 1102F 849P 2923C

BUDJON-VAIL SULTAN GATOR-ET

USA 115582136 GT50K BBR 100 JH1C JH2F 94JE3605  
CDCB GPTA 12/01/2017 423DAUS 222HRDS 6%RIP  
97%R -990M 0.06% -36F 1%ILE  
97%R 0.04% -29P -309CM\$ -306NM\$ -303FM\$ -294GM\$  
-2.1PL -0.1LIV -0.7DPR -1.5CCR -1.5HCR 3.12SCS  
AJCA 12/01/2017 301DAUS  
GPTAT 95%R 1.0 GJUI 12.0 GJPI 92%R -92

FORTRESS MILITIAS MAJORETTE

USA 115784882 C125 /  
DHI HERD # 21-52-0241 CONTROL # 125  
PPA -1494M 0F -33P / YD -1686M -24F -43P  
CDCB PTA 12/01/2017 5RECS 57%R 10%ILE  
-860M -14F -22P -89CM\$ -88NM\$ -89FM\$ -67GM\$  
1.7PL 1.8LIV 1.2DPR 1.0CCR 0.2HCR 3.23SCS  
AJCA 12/01/2017 PTAT 52%R -0.6 JUI -4.4 JPI 48%R -42  
4-02 305 2 18670 5.2 966 3.9 719 96DCR 2488C  
5-04 305 2 17830 5.7 1023 3.8 685 96DCR 2370C  
7-00 305 2 19680 5.5 1087 3.7 721 96DCR 2493C  
8-02 305 2 13940 4.7 662 3.8 533 95DCR 1799C  
305 2X ME AVG 6L 17758M 946F 675P 2332C

2-01 81% 3-03 83% 4-06 86% 7-08 90%  
ST SR DF RA RW RL FA FU RH RUW UC UD TP TL RTR RTS  
40 42 41 26 42 27 33 41 42 36 28 28 28 50 38 38

# OFFICIAL AJCA PERFORMANCE PEDIGREE

LOT 17

ISSUE DATE 02/22/2018

## COLTON DAUGHTER

Q THIS PEDIGREE IS OF A VIRTUAL ANIMAL CREATED FROM THE INPUT OF THE REQUESTOR AND DOES NOT DESCRIBE AN ANIMAL RECORDED IN THE HERD REGISTER OF THE AMERICAN JERSEY CATTLE ASSOCIATION

P-LEVEL P0  
EFI 6.1%

Owner: Tiashoke Farm, Buskirk, NY

PA -692M -5F -15P  
-110CM\$ -111NM\$ -116FM\$  
1.0PL 0.3DPR 0.5CCR 1.5HCR 3.17SCS  
PA TYPE 1.0 JPI 42%R -38  
ST SR DF RA RW RL FA FU  
1.8 0.5 0.4 H0.4 0.6 S0.1 S0.5 1.3  
RH RUW UC UD TP TL RTR RTS  
0.9 0.4 0.5 S1.4 C0.2 L0.7

### CHILLI ACTION COLTON-ET

USA 066738335 GT50K BBR 100 JH1F JH2F 7JE1088  
CDCB GPTA 12/01/2017 541DAUS 215HRDS 12%RIP  
97%R -874M 0.27% 9F 17%ILE  
97%R 0.10% -14P 130CM\$ 114NM\$ 72FM\$ 119GM\$  
2.2PL 2.7LIV 0.9DPR 1.0CCR 3.0HCR 3.10SCS  
AJCA 12/01/2017 217DAUS  
GPTAT 92%R 1.6 GJUI 24.5 GJPI 93%R 40

### SEACORD FARM GATOR VANNA

USA 116913726 GT13K BBR 100 JH1F JH2F / J544  
DHI HERD # 21-52-0241 CONTROL # 544  
PPA -769M -19F -26P / YD -1314M -60F -48P  
CDCB GPTA 02/06/2018 2RECS 81%R 1%ILE  
-974M -47F -34P -350CM\$ -335NM\$ -303FM\$ -322GM\$  
-0.3PL 1.0LIV -0.4DPR 0.0CCR 0.0HCR 3.24SCS  
AJCA 02/06/2018 GPTAT 79%R 0.3 GJUI 1.1 GJPI 73%R-115  
  
1-11 305 2 12580 4.6 581 3.7 467 94DCR 1577C  
2-10 305 2 15350 5.3 812 3.8 577 94DCR 1996C  
305 2X ME AVG 2L 17761M 866F 653P 2226C

2-03 89%  
ST SR DF RA RW RL FA FU RH RUW UC UD TP TL RTR RTS  
40 35 42 24 35 30 27 46 40 37 35 31 31 29

### FOREST GLEN AVERY ACTION-ET

USA 111023978 GTHD BBR 100 JH1F JH2F YSP 7JE590  
CDCB GPTA 12/01/2017 23828DAUS 2787HRDS 4%RIP  
99%R -331M -0.02% -19F 14%ILE  
99%R 0.00% -12P 47CM\$ 50NM\$ 56FM\$ 50GM\$  
2.9PL 4.1LIV 0.9DPR 0.8CCR 3.1HCR 2.99SCS  
AJCA 12/01/2017 12160DAUS  
GPTAT 99%R 1.2 GJUI 15.5 GJPI 99%R 17

### FAMILY HILL CONNECTION CHILLI-ET

USA 114535186 GT3K BBR 100 / F950  
CDCB GPTA 02/06/2018 0RECS 89%R 20%ILE  
-1352M -8F -25P 32CM\$ 5NM\$ -60FM\$ 20GM\$  
1.9PL 0.6LIV 0.7DPR 1.1CCR 1.2HCR 2.90SCS  
AJCA 02/06/2018 GPTAT 84%R 1.5 GJUI 21.2 GJPI 82%R 11  
  
2-04 266 2 17560 7.6 1335 4.0 694 89DCR 2403C  
305 2X ME AVG 1L 23610M 1760F 934P 3234C

### BUDJON-VAIL SULTAN GATOR-ET

USA 115582136 GT50K BBR 100 JH1C JH2F 94JE3605  
CDCB GPTA 12/01/2017 423DAUS 222HRDS 6%RIP  
97%R -990M 0.06% -36F 1%ILE  
97%R 0.04% -29P -309CM\$ -306NM\$ -303FM\$ -294GM\$  
-2.1PL -0.1LIV -0.7DPR -1.5CCR -1.5HCR 3.12SCS  
AJCA 12/01/2017 301DAUS  
GPTAT 95%R 1.0 GJUI 12.0 GJPI 92%R -92

### SEACORD FARM VALIANT VIRGINIA

USA 115969180 GT8K BBR 100 JH1F JH2F / J433  
DHI HERD # 21-52-0241 CONTROL # 433  
PPA -1490M -109F -52P / YD -2110M -108F -66P  
CDCB GPTA 02/06/2018 5RECS 80%R 0%ILE  
-1378M -65F -43P -371CM\$ -364NM\$ -351FM\$ -308GM\$  
0.6PL 1.7LIV 1.7DPR 1.1CCR 0.2HCR 3.15SCS  
AJCA 02/06/2018 GPTAT 77%R -0.6 GJUI -0.8 GJPI 71%R-121  
  
4-05 305 2 18280 4.0 739 3.6 661 95DCR 2100C  
5-05 305 2 18110 4.5 821 3.6 645 96DCR 2207C  
6-08 305 2 19540 4.7 916 3.7 716 97DCR 2458C  
7-09 305 2 19720 4.3 846 3.7 720 96DCR 2353C  
305 2X ME AVG 6L 18592M 832F 681P 2275C

2-04 86% 2-11 88% 4-09 90%  
ST SR DF RA RW RL FA FU RH RUW UC UD TP TL RTR RTS  
39 26 39 22 37 29 27 40 38 36 28 23 22 23

ISSUE DATE 02/22/2018

TOPLINE SHOWDOWN DAUGHTER

Born 12/12/2017

P-LEVEL P0  
EFI 6.8%

PA -462M 4F 0P  
91CM\$ 71NM\$ 22FM\$  
2.0PL 0.6DPR 0.6CCR 0.9HCR 3.08SCS  
PA TYPE 0.9 JPI 31%R 21  
ST SR DF RA RW RL FA FU  
1.1 0.2 0.6 H1.0 0.8 P0.7 S0.8 0.6  
RH RUW UC UD TP TL RTR RTS  
-0.1 0.4 0.1 S0.8 C0.4 L0.3

Q THIS PEDIGREE IS OF A VIRTUAL ANIMAL CREATED FROM THE INPUT  
OF THE REQUESTOR AND DOES NOT DESCRIBE AN ANIMAL RECORDED IN  
THE HERD REGISTER OF THE AMERICAN JERSEY CATTLE ASSOCIATION

RECORDED OWNER OF DAM: 368882

FISHER RANDI & SCOTT  
1479 UPPER CITY RD  
PITTSFIELD, NH 03263

RIVER VALLEY SPICE SHOWDOWN

JE840003012423904 GT80K BBR 100 JH1F JH2F 7JE5015  
CDCB GPTA 12/01/2017 10DAUS 5HRDS 100%RIP  
80%R -666M 0.16% -1F 17%ILE  
81%R 0.11% -4P 135CM\$ 113NM\$ 57FM\$ 110GM\$  
4.0PL 1.1LIV 1.2DPR 0.6CCR 1.5HCR 3.12SCS  
AJCA 12/01/2017 1DAUS  
GPTAT 76%R 1.2 GJUI 10.7 GJPI 75%R 29

TOPLINE IATOLA FAJITA

USA 067255208 TAG: 208  
DHI HERD # 12-15-0275 CONTROL # 208  
PPA 248M 49F 51P / YD -210M 27F 24P  
CDCB PTA 12/01/2017 3RECS 57%R 23%ILE  
-258M 8F 4P 46CM\$ 28NM\$ -13FM\$ 32GM\$  
0.0PL -1.2LIV 0.0DPR 0.6CCR 0.2HCR 3.04SCS  
AJCA 12/01/2017 PTAT 50%R 0.5 JUI 0.2 JPI 47%R 12

2-00 265 2 11650 5.2 607 3.8 443 95DCR 1533C  
2-10 305 2 20920 4.9 1021 4.0 835 98DCR 2795C  
3-10 305 2 22410 5.5 1243 4.0 902 98DCR 3123C  
305 2X ME AVG 3L 21390M 1097F 842P 2872C

2-07 79% 3-01 86%  
ST SR DF RA RW RL FA FU RH RUW UC UD TP TL RTR RTS  
45 33 38 27 38 27 36 33 37 33 38 34 30 20 37 30

Maternal sister to Dam: Topline BBS Flirt  
1st Spring Calf & Res Jr Champ - 2014  
Eastern States Expo  
Sold in 2014 MA Blue Ribbon Sale

HAWARDEN IMPULS PREMIER

USA 067107510 GT50K BBR 100 JH1C JH2F 29JE3756  
CDCB GPTA 12/01/2017 5570DAUS 832HRDS 11%RIP  
99%R -578M 0.26% 24F 50%ILE  
99%R 0.15% 8P 406CM\$ 368NM\$ 276FM\$ 324GM\$  
8.1PL 3.5LIV 1.9DPR 0.3CCR 0.4HCR 3.06SCS  
AJCA 12/01/2017 3140DAUS  
GPTAT 99%R 1.1 GJUI 12.2 GJPI 99%R 96

SOUTH MOUNTAIN VOLTAGE SPICE-ET

USA 116023133 GT3K BBR 100 E224 / E224  
PPA -884M 13F 14P / YD -1772M -22F -27P  
CDCB GPTA 02/06/2018 5RECS 81%R 7%ILE  
-1230M -20F -24P -122CM\$ -138NM\$ -179FM\$ -118GM\$  
0.1PL -0.2LIV 0.1DPR 0.3CCR 1.5HCR 3.14SCS  
AJCA 02/06/2018 GPTAT 75%R 0.9 GJUI 14.2 GJPI 72%R -40  
3-00 305 2 17110 4.9 836 3.8 644 99DCR 2228C  
4-01 257 2 10940 5.2 569 3.8 415 99DCR 1436C  
5-01 305 2 16280 5.0 814 3.7 609 102DCR 2107C  
7-00 305 2 16320 6.4 1051 3.7 604 102DCR 2089C  
305 2X ME AVG 5L 16301M 882F 619P 2140C

SC GOLD DUST PARAMOUNT IATOLA-ET

USA 112118277 GTHD BBR 100 JH1F JH2F 29JE3301  
CDCB GPTA 12/01/2017 18300DAUS 2517HRDS 6%RIP  
99%R -293M 0.10% 6F 14%ILE  
99%R 0.04% -2P 67CM\$ 54NM\$ 24FM\$ 55GM\$  
0.8PL -2.0LIV 0.0DPR -0.1CCR 0.2HCR 2.96SCS  
AJCA 12/01/2017 9527DAUS  
GPTAT 99%R 1.2 GJUI 12.8 GJPI 99%R 22

TOPLINE BLACKSTONE FRIDAY

USA 067183154 TAG: 154  
DHI HERD # 12-15-0275 CONTROL # 154  
PPA -250M 33F 18P / YD -640M 9F 2P  
CDCB PTA 12/01/2017 2RECS 59%R 16%ILE  
-434M 2F -3P -8CM\$ -24NM\$ -61FM\$ -38GM\$  
0.1PL -0.6LIV -0.8DPR 0.2CCR 0.0HCR 3.02SCS  
AJCA 12/01/2017 PTAT 51%R 0.1 JUI -0.1 JPI 48%R -10  
2-00 305 2 16810 4.9 825 3.6 607 95DCR 2099C  
3-02 305 2 17910 5.1 914 3.9 696 98DCR 2409C  
305 2X ME AVG 2L 19919M 997F 753P 2606C

2-01 84% 4-00 85%  
ST SR DF RA RW RL FA FU RH RUW UC UD TP TL RTR RTS  
45 37 31 21 40 35 32 36 30 36 25 27 37 25 45 27

# OFFICIAL AJCA PERFORMANCE PEDIGREE

# LOT 19

FEMALE

ISSUE DATE 02/22/2018

## SHADE MAPLE TEQUILA MOANA

USA 173232068

BORN 12/05/2017

TATTOO SM3 / SM3

P-LEVEL P0

EFI 5.2%

OWNER: 729549

LOMBARD, MATTHEW

PO BOX 6

S WOODSTOCK, VT 05071

BREEDER: 729549

LOMBARD, MATTHEW

PO BOX 6

S WOODSTOCK, VT 05071

PA -1170M -19F -24P  
 -242CM\$ -253NM\$ -283FM\$  
 -1.8PL -2.2DPR -3.1CCR -0.4HCR 3.21SCS  
 PA TYPE 1.1 JPI 36%R -73  
 ST SR DF RA RW RL FA FU  
 2.1 0.7 0.6 H0.3 0.9 P0.4 S0.7 1.5  
 RH RUW UC UD TP TL RTR RTS  
 0.5 0.3 0.7 S1.9 C1.2 L0.9

## TOWER VUE PRIME TEQUILA-ET

USA 114816452 GTHD BBR 100 JH1F JH2F 76JE156

CDCB GPTA 12/01/2017 3329DAUS 1108HRDS 12%RIP  
 99%R -1472M 0.23% -29F 0%ILE  
 99%R 0.09% -36P -406CM\$ -408NM\$ -419FM\$ -458GM\$  
 -2.5PL -4.4LIV -4.1DPR -5.3CCR -1.3HCR 3.36SCS  
 AJCA 12/01/2017 2330DAUS  
 GPTAT 99%R 1.6 GJUI 24.2 GJPI 97%R -125

## CRAIG-MOOR TBONE MAPLE

USA 118446440 VF3 / VF3

DHI HERD # 13-14-4529

CONTROL # 63

PPA -2029M -32F -24P / YD -1856M -21F -24P

CDCB PTA 12/01/2017 3RECS 53%R 9%ILE

-867M -8F -12P -77CM\$ -97NM\$ -147FM\$ -91GM\$

-1.0PL -0.2LIV -0.3DPR -0.8CCR 0.6HCR 3.06SCS

AJCA 12/01/2017 PTAT 40%R 0.5 JUI 9.0 JPI 45%R -21

2-00 305 2 11000 5.2 572 4.0 439 97DCR 1520C  
 3-00 286 2 13020 5.4 701 4.0 517 97DCR 1790C  
 4-00 305 2 15230 5.7 865 4.0 614 98DCR 2126C  
 305 2X ME AVG 3L 14946M 797F 594P 2051C

2-01 85% 3-04 90% 4-07 91%  
 ST SR DF RA RW RL FA FU RH RUW UC UD TP TL RTR RTS  
 40 37 44 22 36 25 34 44 38 33 33 32 28 24 26 31

## GIL-BAR SPARKLER PRIMETIME

USA 000663520 36JE23

CDCB PTA 12/01/2017 145DAUS 42HRDS 3%RIP

95%R -1851M 0.22% -48F 0%ILE

96%R 0.09% -51P -385CM\$ -390NM\$ -406FM\$ -381GM\$

-0.4PL -1.4LIV -0.7DPR -1.6CCR -1.8HCR 3.04SCS

AJCA 12/01/2017 61DAUS

PTAT 89%R 0.5 JUI 14.0 JPI 90%R -124

## PLEASANT NOOK SAMBO TEAL

94%

JECAN000010202602

D8W

8J

PA -1051M -26F -31P

-205CM\$ -204NM\$ -203FM\$

-0.5PL -0.1DPR 0.9CCR 0.7HCR 3.09SCS

PA TYPE 0.3 JPI 39%R -64

3-11 305 2 17540 5.3 923 3.5 615 94DCR 2125C  
 5-00 305 3 19040 5.2 990 3.5 662 94DCR 2288C  
 6-06 305 2 21960 5.9 1287 3.4 755 94DCR 2609C  
 8-00 305 2 25000 6.0 1501 3.5 869 95DCR 3003C  
 305 2X ME AVG 6L 19008M 1065F 676P 2335C

## RICHIES JACE TBONE A364

USA 113672851 GT50K BBR 100 JH1F JH2F 7JE1000

CDCB GPTA 12/01/2017 19287DAUS 1764HRDS 6%RIP

99%R -191M 0.20% 31F 16%ILE

99%R 0.11% 14P 134CM\$ 106NM\$ 37FM\$ 71GM\$

-1.2PL -1.5LIV -1.9DPR -1.4CCR 1.8HCR 3.11SCS

AJCA 12/01/2017 10817DAUS

GPTAT 99%R 1.1 GJUI 7.4 GJPI 99%R 41

## CRAIG MOOR MAESTRO MYSTIC

USA 067082448

TAG: 2448

DHI HERD # 13-14-4529

CONTROL # 6889

PPA -4326M -90F -107P / YD -3274M -80F -87P

CDCB PTA 12/01/2017 5RECS 55%R 1%ILE

-1548M -45F -40P -308CM\$ -317NM\$ -342FM\$ -261GM\$

-1.7PL 0.9LIV 1.5DPR -1.0CCR -0.8HCR 3.01SCS

AJCA 12/01/2017 PTAT 46%R 0.1 JUI 8.3 JPI 43%R -87

5-00 256 2 11960 5.6 667 3.9 465 96DCR 1609C  
 5-10 305 2 11640 5.6 653 4.1 474 98DCR 1641C  
 7-02 305 2 14930 5.9 875 3.7 553 98DCR 1913C  
 8-05 283 2 11130 5.3 593 3.7 416 96DCR 1439C  
 305 2X ME AVG 7L 13111M 749F 509P 1762C

2-06 84% 3-01 90%  
 ST SR DF RA RW RL FA FU RH RUW UC UD TP TL RTR RTS  
 31 35 42 23 31 21 35 42 42 35 31 35 35 31

# LOT 20

## OFFICIAL AJCA PERFORMANCE PEDIGREE

ISSUE DATE 02/22/2018

### OLIVER-P DAUGHTER

Born: 12/6/2017

P-LEVEL P0

EFI 7.5%

Q THIS PEDIGREE IS OF A VIRTUAL ANIMAL CREATED FROM THE INPUT OF THE REQUESTOR AND DOES NOT DESCRIBE AN ANIMAL RECORDED IN THE HERD REGISTER OF THE AMERICAN JERSEY CATTLE ASSOCIATION

RECORDED OWNER OF DAM: 716593

ZINA, JACK  
76 COMINS RD  
HADLEY, MA 01035

PA 178M 4F 2P  
162CM\$ 169NM\$ 183FM\$  
4.1PL 0.5DPR 0.8CCR 0.8HCR 3.02SCS  
PA TYPE 1.7 JPI 33%R 43  
ST SR DF RA RW RL FA FU  
1.0 0.5 0.8 1.0 0.6 P0.3 S0.5 1.4  
RH RUW UC UD TP TL RTR RTS  
1.8 0.7 0.4 S1.4 C0.5 S0.5

#### DUTCH HOLLOW OLIVER-P

USA 067184544 GT50K BBR 100 JH1F JH2F 7JE1219  
CDCB GPTA 12/01/2017 754DAUS 196HRDS 30%RIP  
98%R 714M 0.05% 45F 58%ILE  
98%R -0.03% 20P 435CM\$ 434NM\$ 434FM\$ 348GM\$  
5.5PL 2.8LIV -0.7DPR -1.2CCR 0.0HCR 2.93SCS  
AJCA 12/01/2017 368DAUS  
GPTAT 97%R 2.4 GJUI 22.6 GJPI 93%R 115

#### JACKS IMPRESSION CORN CHIP

USA 067254485 TAG: 4485  
DHI HERD # 14-12-0531 CONTROL # 4485  
PPA -232M -91F -29P / YD 38M -91F -27P  
CDCB PTA 12/01/2017 1RECS 50%R 9%ILE  
-359M -38F -17P -111CM\$ -97NM\$ -68FM\$ -61GM\$  
2.7PL 1.6LIV 1.6DPR 2.7CCR 1.5HCR 3.10SCS  
AJCA 12/01/2017 PTAT 45%R 0.9 JUI 12.4 JPI 40%R -30  
1-10 305 2 16370 4.4 715 3.3 548 96DCR 1893C  
305 2X ME AVG 1L 20967M 914F 713P 2448C

2-04 83%  
ST SR DF RA RW RL FA FU RH RUW UC UD TP TL RTR RTS  
38 31 33 21 36 31 28 33 37 37 35 28 30 22 36 32

#### ALL LYNNS LOUIE VALENTINO-ET

USA 116279413 GT50K BBR 100 JH1C JH2F YSP 7JE1038  
CDCB GPTA 12/01/2017 13394DAUS 1598HRDS 15%RIP  
99%R 810M -0.08% 22F 46%ILE  
99%R -0.02% 25P 352CM\$ 350NM\$ 346FM\$ 217GM\$  
6.6PL 3.1LIV -2.3DPR -3.7CCR 0.8HCR 2.99SCS  
AJCA 12/01/2017 6442DAUS  
GPTAT 99%R 1.9 GJUI 17.5 GJPI 99%R 88

#### DUTCH HOLLOW MIK OLIVE-P

USA 116469076 GT8K BBR 100 JH1F JH2F E799 / E799  
PPA 35M 90F 7P / YD -795M 56F -12P  
CDCB GPTA 02/06/2018 4RECS 86%R 78%ILE  
-97M 35F 1P 253CM\$ 244NM\$ 224FM\$ 211GM\$  
2.7PL 0.8LIV -0.1DPR 0.0CCR 0.4HCR 2.89SCS  
AJCA 02/06/2018 GPTAT 83%R 1.7 GJUI 21.0 GJPI 79%R 69  
2-08 305 3 22050 5.5 1210 3.5 767 102DCR 2651C  
5-03 305 3 21260 5.3 1131 3.3 712 101DCR 2459C  
6-08 305 3 24000 5.3 1277 3.4 818 102DCR 2826C  
7-08 305 3 27650 4.7 1302 3.4 953 102DCR 3293C  
305 2X ME AVG 5L 21253M 1170F 751P 2595C

#### ROCK ELLA IMPRESSION-ET

JECAN000011227649 GT50K BBR 100 JH1F JH2F 250JE3285  
CDCB GPTA 12/01/2017 480DAUS 235HRDS 29%RIP  
97%R -1296M 0.02% -58F 1%ILE  
97%R 0.01% -45P -296CM\$ -281NM\$ -251FM\$ -210GM\$  
2.0PL 0.2LIV 2.3DPR 1.9CCR 2.1HCR 3.15SCS  
AJCA 12/01/2017 407DAUS  
GPTAT 96%R 0.9 GJUI 15.3 GJPI 91%R -86

#### JACKS ACADEMY POTATO CHIP

USA 067194369 TAG: 4369  
DHI HERD # 14-12-0531 CONTROL # 4369  
PPA -14M -69F 2P / YD 527M -42F 15P  
CDCB PTA 12/01/2017 3RECS 56%R 48%ILE  
318M -10F 9P 138CM\$ 135NM\$ 130FM\$ 156GM\$  
3.2PL 2.1LIV 2.4DPR 1.8CCR 0.2HCR 2.88SCS  
AJCA 12/01/2017 PTAT 50%R 0.7 JUI 9.7 JPI 46%R 47  
1-10 293 2 15100 4.4 661 3.5 533 97DCR 1796C  
2-09 289 2 14940 4.7 698 3.9 583 97DCR 1927C  
3-09 285 2 17960 4.8 871 3.8 679 96DCR 2336C  
305 2X ME AVG 3L 19038M 873F 710P 2382C

2-04 81% 2-11 82% 4-02 85%  
ST SR DF RA RW RL FA FU RH RUW UC UD TP TL RTR RTS  
34 33 38 21 34 35 27 35 36 38 27 18 34 24 31 31

# OFFICIAL AJCA PERFORMANCE PEDIGREE

LOT 21

FEMALE

ISSUE DATE 02/22/2018

## DREAMROAD BALIN CHEEZIT

USA 067315859

BORN 09/01/2017

AMERICAN ID EARTAG 859 / 859

ELECTRONIC ID 840003140765664

P-LEVEL P1

EFI 8.4%

PA -549M 4F -14P  
160CM\$ 152NM\$ 133FM\$  
4.4PL 1.2DPR 0.8CCR 1.0HCR 2.90SCS  
PA TYPE 1.9 JPI 31%R 44  
ST SR DF RA RW RL FA FU  
1.3 -0.5 1.1 H1.0 0.7 P0.5 S1.1 2.1  
RH RUW UC UD TP TL RTR RTS  
1.6 0.9 0.8 S2.7 C1.0 S0.2

OWNER: 340819

FERRY, REBECCA  
193 LAGRANGE RD  
JOHNSTOWN, NY 12095

BREEDER: 340819

FERRY, REBECCA  
193 LAGRANGE RD  
JOHNSTOWN, NY 12095

Family member: Dreamroad TBone Clumsy,  
EX95

Supreme Champ, 2017 KY State Fair

Maternal sisters: EX93 Region, VG88  
Impression, VG88 Kyros

## AHLEM BALIN-ET

USA 072520700 GT80K BBR 100 JH1F JH2F 200JE1014  
CDCB GPTA 12/01/2017  
76%R -104M 0.13% 19F 46%ILE  
77%R 0.02% 0P 359CM\$ 350NM\$ 330FM\$ 329GM\$  
6.3PL 2.7LIV 1.6DPR 0.8CCR 1.7HCR 2.90SCS  
AJCA 12/01/2017 0DAUS  
GPTAT 77%R 2.4 GJUI 37.8 GJPI 72%R 107

## DREAMROAD ZBW IATOLA CRACKER-ET

USA 067087503 F503 / F503  
DHI HERD # 21-26-0831 CONTROL # 503  
PPA -3032M -38F -81P / YD -2333M -32F -65P  
CDCB PTA 12/01/2017 5RECS 59%R 13%ILE  
-994M -12F -27P -39CM\$ -46NM\$ -64FM\$ -34GM\$  
2.5PL -0.8LIV 0.8DPR 0.7CCR 0.2HCR 2.90SCS  
AJCA 12/01/2017 PTAT 57%R 1.3 JUI 14.6 JPI 50%R -19

2-00 305 2 12170 5.3 641 3.6 440 101DCR 1521C  
2-11 305 2 11740 5.6 661 4.0 471 102DCR 1631C  
4-02 303 2 17980 5.6 1013 3.8 684 102DCR 2367C  
5-00 305 2 11800 5.5 646 4.0 474 102DCR 1641C  
6-04 305 2 15060 5.9 890 3.6 542 102DCR 1874C  
7-05 283 2 10980 6.1 675 4.2 465 102DCR 1611C  
305 2X ME AVG 6L 14582M 825F 560P 1937C

2-08 89% 3-10 90% 4-05 93% 7-01 94%  
ST SR DF RA RW RL FA FU RH RUW UC UD TP TL RTR RTS  
34 42 40 20 35 28 27 38 35 40 26 15 40 16 37 30

Sr & Grand Champ, 1st 4 Y/O, 2013 NY

State Fair

Maternal sisters: EX92 Gannon, VG87 Gator

3rd Dam - Cowbell Royal Cassidy, EX94  
6-06 305d 17780M 4.9% 871F 3.8% 672P  
Lifetime: 158878M 7756F 6046P (10  
lactations)  
1st Aged Cow, 2000 WDE Jr Show  
3X Grand Champ, NY State Fair Jr Show  
3X Grand Champ, NY Spring Jr Show

## DP FRONTRUNNER-ET

USA 067431362 GT50K BBR 100 JH1F JH2F 200JE514  
CDCB GPTA 12/01/2017 1214DAUS 234HRDS 19%RIP  
99%R -208M 0.21% 30F 33%ILE  
99%R 0.06% 4P 293CM\$ 275NM\$ 232FM\$ 266GM\$  
3.1PL 2.0LIV 1.5DPR -0.1CCR 0.2HCR 2.92SCS  
AJCA 12/01/2017 629DAUS  
GPTAT 98%R 1.6 GJUI 24.8 GJPI 95%R 86

## AHLEM ACTION BUTTONS 31973

93%

USA 066069357 GT8K BBR 100 JH1F JH2F / L1973  
PPA 636M 69F 24P / YD -8M 29F 5P  
CDCB GPTA 02/06/2018 5RECS 85%R 94%ILE  
-272M 13F -4P 349CM\$ 340NM\$ 319FM\$ 352GM\$  
6.6PL 3.0LIV 2.6DPR 3.6CCR 3.5HCR 2.90SCS  
AJCA 02/06/2018 GPTAT 82%R 2.1 GJUI 35.1 GJPI 78%R 109  
3-09 305 3 22450 5.1 1149 3.8 847 98DCR 2930C  
4-11 305 3 21500 4.5 975 3.7 791 96DCR 2657C  
6-04 305 3 20380 5.1 1045 3.7 762 96DCR 2636C  
7-07 177 3 8960 5.1 458 3.7 334 80DCR 1155C  
305 2X ME AVG 6L 19569M 979F 729P 2509C

## SC GOLD DUST PARAMOUNT IATOLA-ET

USA 112118277 GTHD BBR 100 JH1F JH2F 29JE3301  
CDCB GPTA 12/01/2017 18300DAUS 2517HRDS 6%RIP  
99%R -293M 0.10% 6F 14%ILE  
99%R 0.04% -2P 67CM\$ 54NM\$ 24FM\$ 55GM\$  
0.8PL -2.0LIV 0.0DPR -0.1CCR 0.2HCR 2.96SCS  
AJCA 12/01/2017 9527DAUS  
GPTAT 99%R 1.2 GJUI 12.8 GJPI 99%R 22

## DREAMROAD GOLDEN CRACKLE

USA 067000330 GA TAG: 330  
DHI HERD # 21-26-0831 CONTROL # 330  
PPA -273M 50F -19P / YD -1461M -12F -52P  
CDCB GPTA 12/01/2017 4RECS 63%R 7%ILE  
-1154M -24F -39P -130CM\$ -131NM\$ -130FM\$ -103GM\$  
2.3PL -0.2LIV 1.3DPR 1.2CCR 1.1HCR 2.76SCS  
AJCA 12/01/2017 PTAT 58%R 0.8 GJUI 12.0 GJPI 55%R -45  
3-03 305 2 16890 5.1 862 3.4 581 99DCR 2007C  
4-05 113 2 8120 4.7 384 3.2 261 62DCR 901C  
6-00 305 2 25520 4.6 1176 3.4 866 60DCR 2992C  
8-08 87 2 1970 5.7 113 3.4 67 66DCR 231C  
305 2X ME AVG 5L 16143M 786F 554P 1915C

3-00 88% 3-08 91% 4-09 93% 6-06 94%  
ST SR DF RA RW RL FA FU RH RUW UC UD TP TL RTR RTS  
47 43 46 14 42 34 35 42 49 48 35 29 39 35

Maternal sisters: EX93 & EX91 Barbers,  
EX91 Berretta, EX91 Counciller, EX90  
Belles Expo, VG88 Remake, VG87 Hallmark

OFFICIAL AJCA PERFORMANCE PEDIGREE

FEMALE

ISSUE DATE 02/22/2018

**JEMI FIZZ GRACEFUL-ET**

USA 173262939

BORN 09/01/2017

TATTOO EB97 /

ELECTRONIC ID 840003131261637

P-LEVEL P0

EFI 3.5%

OWNER: 365765

REASNER JEFFREY & MICHELE

7382 SUNSET RD

NEWBURG, PA 17240

BREEDER: 365765

REASNER JEFFREY & MICHELE

7382 SUNSET RD

NEWBURG, PA 17240

PA -1236M -51F -39P  
 -324CM\$ -319NM\$ -311FM\$  
 0.3PL -0.5DPR -0.8CCR -0.2HCR 3.03SCS  
 PA TYPE 0.5 JPI 34%R -100  
 ST SR DF RA RW RL FA FU  
 1.7 0.9 -0.6 H0.8 1.0 P0.7 S0.4 1.4  
 RH RUW UC UD TP TL RTR RTS  
 0.2 -0.5 0.4 S2.3 C0.2 L1.0

**J-KAY TEQUILA FIZZ**

USA 067060052 GT99K BBR 100 JH1F JH2F 7JE1486

CDCB GPTA 12/01/2017  
 75%R -1172M 0.17% -25F 2%ILE  
 75%R 0.06% -31P -213CM\$ -214NM\$ -220FM\$ -255GM\$  
 1.2PL -0.9LIV -2.3DPR -1.7CCR 0.1HCR 3.16SCS  
 AJCA 12/01/2017 ODAUS  
 GPTAT 74%R 1.0 GJUI 20.2 GJPI 70%R -71

**SHEER GRACE**

JECAN000008526734 GI BBR 100 HER / 64L

DHI HERD # 23-28-0901

CONTROL # 21146

PPA -4454M -211F -136P / YD -2960M -158F -99P

CDCB GPTA 02/06/2018 5RECS 77%R 0%ILE

-1300M -76F -47P -434CM\$ -424NM\$ -402FM\$ -372GM\$

-0.6PL 1.6LIV 1.3DPR 0.2CCR -0.4HCR 2.89SCS

AJCA 02/06/2018 GPTAT 65%R -0.1 GJUI 8.6 GJPI 64%R-128

2-01 278 3 12110 4.8 581 3.6 436 85DCR 1507C  
 4-02 299 2 17150 4.7 813 3.7 628 99DCR 2171C  
 5-02 305 2 15650 4.4 689 3.6 571 92DCR 1894C  
 6-07 305 2 18000 4.3 776 3.6 647 97DCR 2139C  
 8-01 124 2 9670 3.9 376 3.4 333 73DCR 1063C  
 305 2X ME AVG 5L 16052M 718F 586P 1957C

4-03 91% 4-10 93% 8-11 94% 10-11 95%  
 ST SR DF RA RW RL FA FU RH RUW UC UD TP TL RTR RTS  
 43 39 49 22 46 26 36 46 43 45 29 22 26 29

**TOWER VUE PRIME TEQUILA-ET**

USA 114816452 GTHD BBR 100 JH1F JH2F 76JE156

CDCB GPTA 12/01/2017 3329DAUS 1108HRDS 12%RIP

99%R -1472M 0.23% -29F 0%ILE

99%R 0.09% -36P -406CM\$ -408NM\$ -419FM\$ -458GM\$

-2.5PL -4.4LIV -4.1DPR -5.3CCR -1.3HCR 3.36SCS

AJCA 12/01/2017 2330DAUS

GPTAT 99%R 1.6 GJUI 24.2 GJPI 97%R -125

**HARMONY CORNERS FOZZY-ET**

95%

USA 067052052 GT13K BBR 100 JH1F JH2C TAG: 52

PPA 483M 96F 41P / YD -845M 20F -4P

CDCB GPTA 02/06/2018 5RECS 82%R 27%ILE

-874M -6F -17P 64CM\$ 47NM\$ 7FM\$ -10GM\$

4.5PL 1.0LIV -1.2DPR 0.2CCR -0.5HCR 2.95SCS

AJCA 02/06/2018 GPTAT 78%R 0.9 GJUI 23.6 GJPI 76%R 9

6-06 305 2 17020 5.9 998 3.7 627 101DCR 2168C  
 305 2X ME AVG 1L 18058M 1070F 663P 2293C

**GIPRAT BELLES BY WHOM-ET**

JECAN000010203358

138JE1984

CDCB PTA 12/01/2017 27DAUS 29HRDS

77%R -1516M 0.04% -65F 1%ILE

77%R 0.06% -44P -305CM\$ -307NM\$ -313FM\$ -222GM\$

0.9PL 2.0LIV 3.0DPR 2.8CCR 0.6HCR 2.98SCS

AJCA 12/01/2017 5DAUS

PTAT 63%R 0.3 JUI 11.0 JPI 66%R -89

**PREMONITION GRACE**

USA 110815365

/ P22

CDCB PTA 08/01/2014 ORECS 65%R 0%ILE

-603M -45F -23P -346CM\$ -324NM\$ -309FM\$

-2.7PL 0.4DPR -1.1CCR -0.4HCR 3.12SCS

PA TYPE -1.3 JUI JPI 35%R-212

EX 95 (USA) 2E 95 (Canada)

3<sup>rd</sup> Dam: Special Mary EX 90

ISSUE DATE 02/22/2018

## PREMIER DAUGHTER

Born: 9/1/2017

P-LEVEL P0  
EFI 6.4%

PA -916M 8F -11P  
167CM\$ 142NM\$ 81FM\$  
4.4PL 1.2DPR 0.6CCR 1.0HCR 3.05SCS  
PA TYPE 1.0 JPI 34%R 31  
ST SR DF RA RW RL FA FU  
0.5 0.3 0.4 H0.9 0.6 P0.5 S0.9 1.8  
RH RUW UC UD TP TL RTR RTS  
0.3 0.2 0.0 S2.0 C0.5 L0.2

5th Dam - Genesis Juno Virginia, SUP-EX  
92-6E  
4 Star Brood Cow, Dec 2011

6th Dam - Swissbell F Veronica 39M, SUP-EX

Lifetime &gt; 130,000M

7th Dam - Swissbell Ella Virginia, EX91

## HAWARDEN IMPULS PREMIER

USA 067107510 GT50K BBR 100 JH1C JH2F 29JE3756  
CDCB GPTA 12/01/2017 5570DAUS 832HRDS 11%RIP  
99%R -578M 0.26% 24F 50%ILE  
99%R 0.15% 8P 406CM\$ 368NM\$ 276FM\$ 324GM\$  
8.1PL 3.5LIV 1.9DPR 0.3CCR 0.4HCR 3.06SCS  
AJCA 12/01/2017 3140DAUS  
GPTAT 99%R 1.1 GJUI 12.2 GJPI 99%R 96

## ARETHUSA GRAND VEANNA

JE840003125964531 TAG: 195  
DHI HERD # 16-12-4515 CONTROL # 195  
PPA -1838M 24F -28P / YD -2095M 9F -42P  
CDCB PTA 12/01/2017 2RECS 53%R 10%ILE  
-1254M -8F -29P -72CM\$ -84NM\$ -115FM\$ -64GM\$  
0.7PL -0.1LIV 0.4DPR 0.9CCR 1.5HCR 3.04SCS  
PA TYPE 1.0 JUI JPI 37%R -35

3-03 90%

ST SR DF RA RW RL FA FU RH RUW UC UD TP TL RTR RTS  
37 38 42 21 36 31 34 45 38 39 31 37 31 33 31 32

Maternal sisters: EX94 Tequila; EX90 &  
VG85 Hired Guns; VG85 Fire

3rd Dam - Huronia Centurion Veronica 20J,  
EX97

Supreme Champion - 2006 Madison &  
Harrisburg

Grand Champion - 2004/05/06 Madison, 2005  
Harrisburg, 2008 NY Spring Show

4th Dam - Genesis Renaissance Vivianne,  
VG87

7 Star Brood Cow, Sept 2012

2 Star Brood Cow, Nov 2005

Half sisters: EX90, EX90, EX90 C Tops;  
VG87 Grove; VG85 Whistler

Q THIS PEDIGREE IS OF A VIRTUAL ANIMAL CREATED FROM THE INPUT  
OF THE REQUESTOR AND DOES NOT DESCRIBE AN ANIMAL RECORDED IN  
THE HERD REGISTER OF THE AMERICAN JERSEY CATTLE ASSOCIATION

RECORDED OWNER OF DAM: 735280

WOODMANSEE CLARK & SWEET GRASS CREAMERY  
319 ROUTE 165  
PRESTON, CT 06365-8646

## ISDK Q IMPULS

JEDNK000000301592 GTHD BBR 100 JH1F JH2F 236JE3  
CDCB GPTA 12/01/2017 31882DAUS 3007HRDS 4%RIP  
99%R 24M 0.17% 34F 28%ILE  
99%R 0.12% 24P 269CM\$ 235NM\$ 153FM\$ 247GM\$  
0.9PL -0.6LIV 1.1DPR 2.0CCR 0.6HCR 3.09SCS  
AJCA 12/01/2017 17629DAUS  
GPTAT 99%R -0.3 GJUI -1.8 GJPI 99%R 78

## HAWARDEN JACE PIX

USA 114714077 GT3K BBR 100 / W339  
PPA -97M 85F 52P / YD -809M 51F 25P  
CDCB GPTA 02/06/2018 5RECS 87%R 73%ILE  
-507M 17F 7P 259CM\$ 222NM\$ 135FM\$ 165GM\$  
4.6PL 1.3LIV -0.2DPR -1.6CCR -0.7HCR 2.94SCS  
AJCA 02/06/2018 GPTAT 83%R 1.1 GJUI 12.4 GJPI 82%R 63  
4-10 305 2 21410 4.8 1026 3.8 823 102DCR 2785C  
5-10 305 2 20460 4.9 996 4.0 810 102DCR 2720C  
7-01 305 2 16950 4.6 780 3.6 611 102DCR 2094C  
8-11 305 2 17020 4.8 819 3.4 585 102DCR 2021C  
305 2X ME AVG 7L 19710M 967F 753P 2557C

## RAPID BAY GRANDIOUS

JECAN000105499925 GT50K BBR 100 JH1F JH2C 70JE9942  
CDCB GPTA 12/01/2017 228DAUS 145HRDS 4%RIP  
95%R -1340M 0.35% 1F 11%ILE  
95%R 0.09% -31P 6CM\$ -11NM\$ -52FM\$ -28GM\$  
2.6PL 0.3LIV -0.1DPR -1.1CCR 0.9HCR 2.93SCS  
AJCA 12/01/2017 197DAUS  
GPTAT 93%R 1.4 GJUI 19.9 GJPI 90%R -10

## ARETHUSA RESPONSE VANITY-ET

USA 116023012 AF45 / AF45  
DHI HERD # 16-06-0456 CONTROL # 45  
PPA -2108M 8F -61P / YD -2593M -45F -74P  
CDCB PTA 12/01/2017 3RECS 70%R 3%ILE  
-1324M -30F -36P -213CM\$ -213NM\$ -216FM\$ -152GM\$  
-0.6PL 0.4LIV 1.0DPR 2.7CCR 2.5HCR 3.20SCS  
AJCA 12/01/2017 PTAT 59%R 0.5 JUI 15.2 JPI 56%R -59  
3-03 305 2 14750 5.5 813 3.5 520 95DCR 1797C  
4-02 305 2 18710 5.4 1017 3.4 644 97DCR 2225C  
5-10 305 2 22760 6.4 1465 3.3 751 98DCR 2593C  
305 2X ME AVG 3L 19049M 1110F 651P 2249C

2-04 88% 3-06 90% 4-10 92% 6-09 93%  
ST SR DF RA RW RL FA FU RH RUW UC UD TP TL RTR RTS  
39 37 41 17 37 27 28 35 40 35 29 25 34 27 37 35  
Full sisters: EX95 Vivid, EX92 View, VG88  
Vision

LOT 24

OFFICIAL AJCA PERFORMANCE PEDIGREE

ISSUE DATE 02/22/2018

DEERFIELDS COLTON DAUGHTER

Born 9/2/2017

P-LEVEL P0  
EFI 6.0%

PA -1050M -14F -23P  
-59CM\$ -68NM\$ -93FM\$  
1.1PL 0.4DPR 0.4CCR 0.8HCR 3.13SCS  
PA TYPE 1.4 JPI 31%R -18  
ST SR DF RA RW RL FA FU  
1.5 0.2 0.9 H0.5 0.6 P0.2 S0.8 1.9  
RH RUW UC UD TP TL RTR RTS  
1.6 1.1 1.0 S2.2 C0.6 L0.2

Q THIS PEDIGREE IS OF A VIRTUAL ANIMAL CREATED FROM THE INPUT  
OF THE REQUESTOR AND DOES NOT DESCRIBE AN ANIMAL RECORDED IN  
THE HERD REGISTER OF THE AMERICAN JERSEY CATTLE ASSOCIATION

RECORDED OWNER OF DAM: 341261

NAPLES, MELYNDA  
57 SAW MILL RD  
DURHAM, CT 06422-2630

CHILLI ACTION COLTON-ET

USA 066738335 GT50K BBR 100 JH1F JH2F 7JE1088  
CDCB GPTA 12/01/2017 541DAUS 215HRDS 12%RIP  
97%R -874M 0.27% 9F 17%ILE  
97%R 0.10% -14P 130CM\$ 114NM\$ 72FM\$ 119GM\$  
2.2PL 2.7LIV 0.9DPR 1.0CCR 3.0HCR 3.10SCS  
AJCA 12/01/2017 217DAUS  
GPTAT 92%R 1.6 GJUI 24.5 GJPI 93%R 40

DEERFIELDS CGAR TWIZZLER

USA 118573492 DF176 /  
DHI HERD # 16-10-0542  
PA -1226M -38F -32P  
-247CM\$ -249NM\$ -257FM\$  
0.0PL -0.2DPR -0.2CCR -1.4HCR 3.17SCS  
PA TYPE 1.2 JPI 31%R -76  
2-00 83% 3-02 87%  
ST SR DF RA RW RL FA FU RH RUW UC UD TP TL RTR RTS  
32 39 42 25 38 35 29 38 38 38 35 38 35 32 39 35

3rd Dam - Jade Tammy of Meadow Winds,  
EX90

4th Dam - Meadow Winds C Tara, VG87

FOREST GLEN AVERY ACTION-ET

USA 111023978 GTHD BBR 100 JH1F JH2F YSP 7JE590  
CDCB GPTA 12/01/2017 23828DAUS 2787HRDS 4%RIP  
99%R -331M -0.02% -19F 14%ILE  
99%R 0.00% -12P 47CM\$ 50NM\$ 56FM\$ 50GM\$  
2.9PL 4.1LIV 0.9DPR 0.8CCR 3.1HCR 2.99SCS  
AJCA 12/01/2017 12160DAUS  
GPTAT 99%R 1.2 GJUI 15.5 GJPI 99%R 17

FAMILY HILL CONNECTION CHILLI-ET

USA 114535186 GT3K BBR 100 / F950  
CDCB GPTA 02/06/2018 ORECS 89%R 20%ILE  
-1352M -8F -25P 32CM\$ 5NM\$ -60FM\$ 20GM\$  
1.9PL 0.6LIV 0.7DPR 1.1CCR 1.2HCR 2.90SCS  
AJCA 02/06/2018 GPTAT 84%R 1.5 GJUI 21.2 GJPI 82%R 11  
2-04 266 2 17560 7.6 1335 4.0 694 89DCR 2403C  
305 2X ME AVG 1L 23610M 1760F 934P 3234C

BRIDON CENTURION GARNETT

JECAN000008772893 GT50K BBR 100 JH1F JH2C 11JE905  
CDCB GPTA 12/01/2017 284DAUS 162HRDS 5%RIP  
96%R -1083M 0.02% -49F 1%ILE  
96%R 0.04% -31P -273CM\$ -268NM\$ -260FM\$ -230GM\$  
-0.2PL 1.5LIV 0.6DPR 1.5CCR -1.6HCR 3.21SCS  
AJCA 12/01/2017 232DAUS  
GPTAT 94%R 0.8 GJUI 15.6 GJPI 91%R -80

DEERFELDS TEQUILA TOOTS

USA 116752837 DF133 /  
CDCB PTA 12/01/2017 ORECS 36%R 3%ILE  
-1368M -26F -33P -221CM\$ -230NM\$ -254FM\$ -241GM\$  
0.2PL -1.1LIV -1.0DPR -1.8CCR -1.1HCR 3.12SCS  
AJCA 12/01/2017 PTAT 43%R 0.9 JUI 18.5 JPI 34%R -72  
2-07 77% 4-06 84% 5-10 88%  
ST SR DF RA RW RL FA FU RH RUW UC UD TP TL RTR RTS  
35 36 37 10 37 32 35 37 37 34 35 29 30 25 37 33

FEMALE

**TIERNEYS SHOWDOWN TEXAS**

USA 173182729

BORN 09/18/2017

TATTOO / TA492

P-LEVEL PO

EFI 4.5%

ISSUE DATE 02/22/2018

OWNER: 371677

TIERNEY FARM  
4473 STATE ROUTE 11  
MALONE, NY 12953-4318

BREEDER: 371677

TIERNEY FARM  
4473 STATE ROUTE 11  
MALONE, NY 12953-4318

PA -1009M -28F -26P  
-43CM\$ -50NM\$ -68FM\$  
4.5PL 2.2DPR 1.8CCR 1.3HCR 3.03SCS  
PA TYPE 0.1 JPI 30%R -24  
ST SR DF RA RW RL FA FU  
0.8 0.1 -0.8 H0.7 0.5 P0.6 S0.7 1.2  
RH RUW UC UD TP TL RTR RTS  
-0.5 -0.8 -0.3 S1.8 W0.5 L0.0

Family Member: Tierneys Impression Turtle Dove

2017: Nom ABA All-American Winter Yrlg  
& Nom ABA Jr All-American Winter Yrlg  
Jr Champ Franklin Cty Jr Show, 1st Franklin  
Cty Open Show

1st Eastern States Expo Open &amp; Jr Show

Family Member: Tierneys Hired Gun

Teagan, EX91

2015: HM Int Champ & 2nd Jr 3 Y/O Eastern  
States Expo, Grand Champ Franklin Cty  
(NY) Jr Show, 1st Franklin Cty Open Show

2013: Nom ABA All-American &amp; All-

Canadian Spring Yrlg, Jr Champ Franklin  
Res Jr Champ & 1st VT State Show, 1st  
Eastern States Expo, 5th WDE, 6th RAWF**RIVER VALLEY SPICE SHOWDOWN**

JE840003012423904 GT80K BBR 100 JH1F JH2F 7JE5015  
CDCB GPTA 12/01/2017 10DAUS 5HRDS 100%RIP  
80%R -666M 0.16% -1F 17%ILE  
81%R 0.11% -4P 135CM\$ 113NM\$ 57FM\$ 110GM\$  
4.0PL 1.1LIV 1.2DPR 0.6CCR 1.5HCR 3.12SCS  
AJCA 12/01/2017 1DAUS  
GPTAT 76%R 1.2 GJUI 10.7 GJPI 75%R 29

**TIERNEYS TOPGUN HERCULES TIARA**

USA 115054244 / TA157

DHI HERD # 21-16-0742 CONTROL # 157

PPA -1274M -48F -49P / YD -2356M -94F -84P

CDCB PTA 12/01/2017 5RECS 59%R 3%ILE

-1352M -55F -47P -221CM\$ -213NM\$ -193FM\$ -156GM\$

5.0PL 1.6LIV 3.2DPR 3.0CCR 1.0HCR 2.94SCS

AJCA 12/01/2017 PTAT 47%R -1.1 JUI 5.7 JPI 45%R -77

2-01 305 2 9880 4.7 463 3.7 361 94DCR 1241C  
3-02 258 2 12300 4.6 569 3.4 415 94DCR 1433C  
4-02 305 2 12630 4.8 608 3.6 450 96DCR 1555C  
5-02 305 2 15570 4.8 748 3.4 528 96DCR 1824C  
6-03 305 2 18350 4.8 889 3.6 653 97DCR 2257C  
7-04 305 2 15940 4.3 685 3.6 576 96DCR 1895C  
8-08 297 2 18390 4.6 847 3.5 637 97DCR 2201C  
9-08 305 2 14950 4.9 732 3.6 533 95DCR 1842C  
10-09 290 2 18750 5.2 973 3.5 648 91DCR 2239C  
305 2X ME AVG 9L 16112M 774F 565P 1941C

5-04 82% 6-06 83% 9-01 86% 9-08 88%  
ST SR DF RA RW RL FA FU RH RUW UC UD TP TL RTR RTS  
37 30 35 28 36 35 29 47 42 37 32 12 26 27 26 33

3rd Dam - Tierneys Regency Topsy, VG88

8-02 305d 17380M 4.0% 699F 3.4% 597P

Lifetime &gt; 172200M

Maternal sisters: EX90 &amp; VG86 Keys, EX90

Justice, VG88 Perfection

4th Dam - Tierneys Vanessa DC, VG85

9-06 305d 16210M 3.8% 623F 3.5% 560P

Lifetime &gt; 157000M

Maternal sister: VG87 Brass Jet

**HAWARDEN IMPULS PREMIER**

USA 067107510 GT50K BBR 100 JH1C JH2F 29JE3756  
CDCB GPTA 12/01/2017 5570DAUS 832HRDS 11%RIP  
99%R -578M 0.26% 24F 50%ILE  
99%R 0.15% 8P 406CM\$ 368NM\$ 276FM\$ 324GM\$  
8.1PL 3.5LIV 1.9DPR 0.3CCR 0.4HCR 3.06SCS  
AJCA 12/01/2017 3140DAUS  
GPTAT 99%R 1.1 GJUI 12.2 GJPI 99%R 96

**SOUTH MOUNTAIN VOLTAGE SPICE-ET**

USA 116023133 GT3K BBR 100 E224 / E224  
PPA -884M 13F 14P / YD -1772M -22F -27P  
CDCB GPTA 02/06/2018 5RECS 81%R 7%ILE  
-1230M -20F -24P -122CM\$ -138NM\$ -179FM\$ -118GM\$  
0.1PL -0.2LIV 0.1DPR 0.3CCR 1.5HCR 3.14SCS  
AJCA 02/06/2018 GPTAT 75%R 0.9 GJUI 14.2 GJPI 72%R -40  
3-00 305 2 17110 4.9 836 3.8 644 99DCR 2228C  
4-01 257 2 10940 5.2 569 3.8 415 99DCR 1436C  
5-01 305 2 16280 5.0 814 3.7 609 102DCR 2107C  
7-00 305 2 16320 6.4 1051 3.7 604 102DCR 2089C  
305 2X ME AVG 5L 16301M 882F 619P 2140C

**PV TOPGUN HERCULES**

USA 112643184 GT50K BBR 100 JH1F JH2F 120JE694  
CDCB GPTA 12/01/2017 68DAUS 22HRDS 6%RIP  
91%R -1196M 0.09% -41F 1%ILE  
92%R 0.02% -39P -286CM\$ -282NM\$ -275FM\$ -200GM\$  
-0.8PL -0.2LIV 2.4DPR 1.9CCR 0.5HCR 2.96SCS  
AJCA 12/01/2017 30DAUS  
GPTAT 83%R -0.3 GJUI 8.7 GJPI 84%R -80

**TIERNEYS JUST WAIT TEAGAN**

USA 113033485 / TA091

DHI HERD # 21-16-0742 CONTROL # 91

PPA -2090M -92F -82P / YD -2824M -124F -104P

CDCB PTA 12/01/2017 5RECS 62%R 3%ILE

-1600M -68F -56P -249CM\$ -235NM\$ -204FM\$ -159GM\$

6.4PL 3.0LIV 4.4DPR 3.8CCR 1.8HCR 3.02SCS

AJCA 12/01/2017 PTAT 53%R -0.7 JUI 5.0 JPI 51%R -90

5-09 269 2 13640 4.9 663 3.4 465 96DCR 1606C  
6-08 305 2 13210 5.1 668 3.4 454 97DCR 1568C  
7-08 305 2 10820 5.2 561 3.4 371 96DCR 1282C  
8-08 188 2 7780 4.8 377 3.3 257 86DCR 887C  
305 2X ME AVG 7L 13262M 611F 461P 1542C

2-05 83% 3-07 85% 4-01 88% 5-10 88%  
ST SR DF RA RW RL FA FU RH RUW UC UD TP TL RTR RTS  
42 23 38 21 35 28 35 35 37 38 25 29 22 21

2nd Summer Yearling 2003 Big E  
Maternal sisters: EX91 Duaiseoir & EX91  
Hired Gun

FEMALE

ISSUE DATE 02/22/2018

**WINTERPLACE VENOM BARBRA ANN**

USA 173234051

BORN 09/01/2017

TATTOO / W145

P-LEVEL P0

EFI 3.8%

OWNER: 278178

MILLER, JOHN R  
79 CAMPBELL RD  
LEEDS, ME 04263

BREEDER: 278178

MILLER, JOHN R  
79 CAMPBELL RD  
LEEDS, ME 04263

PA -1762M -25F -35P  
-211CM\$ -235NM\$ -297FM\$  
-0.4PL -0.2DPR -0.3CCR -0.1HCR 3.12SCS  
PA TYPE 0.4 JPI 25%R -69  
ST SR DF RA RW RL FA FU  
1.6 0.3 -0.6 H0.6 0.6 P0.8 S0.7 1.5  
RH RUW UC UD TP TL RTR RTS  
-0.1 -0.6 0.1 S2.5 C0.1 L0.7

### PLEASANT NOOK WR TEQUILAS VENOM-ET

JECAN000011950641 GT80K BBR 100 JH1F JH2F 91JE5603  
CDCB GPTA 12/01/2017  
74%R -1872M 0.40% -12F 4%ILE  
74%R 0.18% -31P -167CM\$ -198NM\$ -280FM\$ -185GM\$  
-0.6PL -1.5LIV -0.4DPR -0.5CCR -0.5HCR 3.26SCS  
AJCA 12/01/2017 2DAUS  
GPTAT 74%R 1.1 GJUI 18.6 GJPI 69%R -59

### WINTERPLACE GUSTAV BRANDY

USA 119537464 WP75 /  
DHI HERD # 11-10-0281 CONTROL # 530  
PPA -3285M -61F -62P / YD -3264M -32F -48P  
CDCB PTA 12/01/2017 1RECS 44%R 2%ILE  
-1652M -38F -39P -254CM\$ -272NM\$ -314FM\$ -253GM\$  
-0.1PL 0.4LIV 0.0DPR -0.1CCR 0.4HCR 2.98SCS  
PA TYPE -0.3 JUI JPI 33%R -80

### TOWER VUE PRIME TEQUILA-ET

USA 114816452 GTHD BBR 100 JH1F JH2F 76JE156  
CDCB GPTA 12/01/2017 3329DAUS 1108HRDS 12%RIP  
99%R -1472M 0.23% -29F 0%ILE  
99%R 0.09% -36P -406CM\$ -408NM\$ -419FM\$ -458GM\$  
-2.5PL -4.4LIV -4.1DPR -5.3CCR -1.3HCR 3.36SCS  
AJCA 12/01/2017 2330DAUS  
GPTAT 99%R 1.6 GJUI 24.2 GJPI 97%R -125

### ARETHUSA ON TIME VOGUE-ET

USA 117193004 GT50K BBR 100 JH1F JH2F A102 / A102  
CDCB GPTA 02/06/2018 0RECS 82%R 31%ILE  
-953M 10F -1P 110CM\$ 71NM\$ -25FM\$ 109GM\$  
0.2PL -0.1LIV 1.4DPR 1.9CCR 0.1HCR 3.20SCS  
AJCA 02/06/2018 GPTAT 78%R 1.1 GJUI 14.6 GJPI 77%R 33

### PIEDMONT MCT GUSTAV-ET

JECAN000010215015 GT50K BBR 100 JH1F JH2F 76JE141  
CDCB GPTA 12/01/2017 100DAUS 51HRDS 3%RIP  
93%R -1566M 0.06% -63F 0%ILE  
94%R 0.04% -48P -436CM\$ -429NM\$ -417FM\$ -397GM\$  
-0.6PL 0.5LIV -0.1DPR -0.1CCR 1.6HCR 3.15SCS  
AJCA 12/01/2017 55DAUS  
GPTAT 86%R -0.9 GJUI 3.9 GJPI 87%R -128

### HOMERIDGE GRAND BUTTON

JECAN000107335300 /  
DHI HERD # 11-10-0281 CONTROL # 121  
PPA -2595M -13F -46P / YD -3278M -36F -68P  
CDCB PTA 12/01/2017 4RECS 56%R 7%ILE  
-1449M -18F -31P -111CM\$ -135NM\$ -191FM\$ -101GM\$  
0.1PL 0.1LIV 1.2DPR 0.0CCR 0.2HCR 2.87SCS  
AJCA 12/01/2017 PTAT 46%R 0.3 JUI 17.2 JPI 43%R -31  
2-07 84% 3-02 86% 3-07 88% 3-09 90%  
ST SR DF RA RW RL FA FU RH RUW UC UD TP TL RTR RTS  
44 41 38 20 46 34 33 36 43 36 26 35 37 20 37 44

# OFFICIAL AJCA PERFORMANCE PEDIGREE

LOT 27

FEMALE

ISSUE DATE 02/22/2018

## CRESCENT GRANT WEEPING

USA 067746011

BORN 09/01/2017

TATTOO / 11H

P-LEVEL P2

EFI 7.3%

OWNER: 722593

PHILLIPS, TABITHA

420 WENTWORTH

WALPOLE, NH 03608

BREEDER: 722593

PHILLIPS, TABITHA

420 WENTWORTH

WALPOLE, NH 03608

PA 573M 36F 27P  
257CM\$ 248NM\$ 228FM\$  
3.7PL 1.0DPR 1.4CCR 1.4HCR 3.04SCS  
PA TYPE 1.3 JPI 29%R 74  
ST SR DF RA RW RL FA FU  
1.5 0.5 0.8 1.0 0.8 0.1 0.5 1.1  
RH RUW UC UD TP TL RTR RTS  
0.9 0.8 0.3 1.1 1.2 0.4

## JX CRESCENT VOLCANO GRANT {6}

USA 067295728 GT50K BBR 100 JH1F JH2F YSP 14JE754

CDCB GPTA 12/01/2017  
75%R 951M 0.08% 60F 83%ILE  
76%R 0.04% 42P 586CM\$ 561NM\$ 505FM\$ 503GM\$  
6.1PL 0.3LIV 0.5DPR 0.9CCR 2.0HCR 2.93SCS  
AJCA 12/01/2017 0DAUS  
GPTAT 76%R 1.9 GJUI 23.5 GJPI 71%R 173

## CRESCENT HIRED GUN WILLOW

USA 117566105 / 29H

DHI HERD # 12-11-0103 CONTROL # 29

PPA 1359M -4F 12P / YD -11M -29F -11P  
CDCB PTA 12/01/2017 4RECS 58%R 11%ILE  
-274M -19F -10P -73CM\$ -65NM\$ -50FM\$ -31GM\$  
1.2PL 0.6LIV 1.4DPR 1.8CCR 0.8HCR 3.14SCS  
AJCA 12/01/2017 PTAT 49%R 0.6 JUI 3.1 JPI 46%R -25

1-10 305 2 15560 4.4 687 3.3 521 96DCR 1799C  
2-10 305 2 21820 4.4 960 3.3 727 97DCR 2511C  
4-01 305 2 22720 4.0 919 3.2 718 97DCR 2460C  
5-01 305 2 25330 4.3 1089 3.3 832 97DCR 2873C  
305 2X ME AVG 4L 23172M 996F 764P 2631C

2-05 82% 3-00 87% 5-06 91%  
ST SR DF RA RW RL FA FU RH RUW UC UD TP TL RTR RTS  
38 43 37 28 37 32 42 45 42 39 34 48 26 23 34 35

3rd Dam - Crescent Valor Windswept, VG84

2-01 305d 20290M 4.2% 862F 3.5% 709P

3-02 305d 24530M 4.4% 1086F 3.4% 845P

1Q10 AJCA Honor Roll Lactation

Maternal sisters: VG87 & VG86 Actions

4th Dam - SLF Breezy Storm, EX91

3-03 305d 19770M 4.9% 972F 3.6% 711P

Lifetime > 105200M

Maternal sister: EX90 Jade

## ALL LYNNS LEGAL VOLCANO-ET

USA 117222807 GT50K BBR 100 JH1F JH2F 29JE3762  
CDCB GPTA 12/01/2017 4435DAUS 195HRDS 12%RIP  
99%R 1638M -0.10% 58F 64%ILE  
99%R -0.04% 50P 477CM\$ 472NM\$ 464FM\$ 390GM\$  
3.7PL -2.0LIV -2.0DPR -0.1CCR 4.7HCR 2.89SCS  
AJCA 12/01/2017 681DAUS  
GPTAT 99%R 1.2 GJUI 13.0 GJPI 99%R 149

## JX OOMSDALE GAVRIEL GALVAN GRADY {5}

86%

USA 067180759 GT80K BBR 100 JH1C JH2F TAG: 759  
PPA -328M 2F 11P / YD 420M 30F 31P  
CDCB GPTA 02/06/2018 2RECS 81%R 98%ILE  
539M 37F 28P 434CM\$ 414NM\$ 370FM\$ 348GM\$  
6.4PL 0.5LIV 0.1DPR -0.3CCR -0.2HCR 2.98SCS  
AJCA 02/06/2018 GPTAT 80%R 2.0 GJUI 24.8 GJPI 75%R 119  
2-01 305 2 15190 4.9 751 3.8 584 95DCR 2012C  
3-02 295 2 15580 5.3 822 4.0 616 96DCR 2132C  
305 2X ME AVG 2L 17969M 904F 701P 2407C

## SV JADE HIRED GUN-ET

USA 115093063 GT50K BBR 100 JH1F JH2F 94JE3720  
CDCB GPTA 12/01/2017 2246DAUS 708HRDS 11%RIP  
99%R -1288M 0.22% -20F 8%ILE  
99%R 0.10% -28P -78CM\$ -90NM\$ -124FM\$ -23GM\$  
1.9PL 0.6LIV 2.7DPR 3.8CCR 1.2HCR 3.13SCS  
AJCA 12/01/2017 1417DAUS  
GPTAT 99%R 0.8 GJUI 14.2 GJPI 97%R -27

## CRESCENT SIRIUS WINDY

USA 115981506 / 591H

DHI HERD # 12-11-0103 CONTROL # 591

PPA 1948M 2F 58P / YD 589M -35F 10P  
CDCB PTA 12/01/2017 5RECS 57%R 10%ILE  
186M -20F 2P -89CM\$ -80NM\$ -59FM\$ -70GM\$  
-0.2PL 0.6LIV 0.2DPR 0.0CCR 0.2HCR 3.12SCS  
AJCA 12/01/2017 PTAT 46%R 0.1 JUI -2.5 JPI 42%R -25

3-00 305 2 22210 4.4 976 3.6 789 101DCR 2655C  
4-07 305 2 23220 4.3 997 3.5 823 97DCR 2736C  
5-08 305 2 25470 4.3 1106 3.5 898 97DCR 3013C  
6-09 305 2 15190 4.1 625 3.7 563 97DCR 1782C  
305 2X ME AVG 5L 22089M 942F 787P 2597C

2-04 78% 4-03 86%  
ST SR DF RA RW RL FA FU RH RUW UC UD TP TL RTR RTS  
39 33 36 22 33 29 34 38 39 40 27 18 33 26

FEMALE

ISSUE DATE 02/22/2018

**COWBELL REWARD LADY BUG**

JE840003135361115

BORN 07/27/2017

TATT00 C53 / C53

P-LEVEL P0

EFI 3.2%

OWNER: 295869

SHEESLEY ROZLER, CHRISTINE L  
809 FINNEGAN RD  
POTSDAM, NY 13676

BREEDER: 295869

SHEESLEY ROZLER, CHRISTINE L  
809 FINNEGAN RD  
POTSDAM, NY 13676

PA -1672M -58F -53P  
-370CM\$ -365NM\$ -355FM\$  
0.4PL 0.5DPR 0.3CCR 0.8HCR 3.03SCS  
PA TYPE 0.6 JPI 28%R -119  
ST SR DF RA RW RL FA FU  
1.1 1.0 -0.2 H1.1 1.0 P0.9 S0.5 1.6  
RH RUW UC UD TP TL RTR RTS  
0.3 -0.4 -0.1 S1.5 W0.3 L1.2

5th Dam - Cowbell Bogart Misfit, EX90  
5-00 305d 18030M 4.8% 859F 3.7% 662P,  
Lifetime > 123000M  
Maternal sister: EX90 Jude

5th Dam - Cowbell Juno Madison, EX90  
ifetime > 100000M

**RAPID BAY REWARD-ET**

JECAN000104411800 70JE9944

CDCB PTA 12/01/2017 78DAUS 56HRDS 12%RIP  
84%R -1803M 0.02% -82F 0%ILE  
84%R 0.02% -61P -529CM\$ -515NM\$ -485FM\$ -465GM\$  
-0.8PL 2.2LIV 0.6DPR 0.2CCR 1.1HCR 3.05SCS  
AJCA 12/01/2017 66DAUS  
GPTAT 71%R 0.0 JUI -0.1 JPI 70%R -171

**COWBELL GRANDIOUS OO LA LA**

USA 118773409 GA S95 / S95

DHI HERD # 21-39-0702

CONTROL # 20126

PPA -4659M -152F -135P / YD -3753M -102F -107P

CDCB GPTA 12/01/2017 3RECS 50%R 3%ILE  
-1540M -34F -44P -210CM\$ -214NM\$ -224FM\$ -193GM\$  
1.5PL 0.2LIV 0.4DPR 0.3CCR 0.4HCR 3.00SCS

AJCA 12/01/2017 PTAT 40%R 1.2 GJUI 18.7 GJPI 42%R -67

1-11 287 2 10200 5.2 526 3.6 371 95DCR 1283C  
2-10 300 2 11990 4.7 558 3.9 470 97DCR 1546C  
305 2X ME AVG 2L 14659M 704F 545P 1838C

2-00 86% 3-02 90% 4-04 91%  
ST SR DF RA RW RL FA FU RH RUW UC UD TP TL RTR RTS  
38 37 41 24 42 29 23 43 40 41 32 28 28 23 37 27

3rd Dam - Cowbell Request Mickayla, EX91  
2-10 305d 21770M 4.2% 918F 3.6% 773P  
Jr Champ, 1st Fall Yearling, 2011 NY Spring  
Show  
1st Fall Calf, 2010 NAILE & Big E Jersey  
Show  
Maternal sister: VG85 Furor

4th Dam - Cowbell Imperial Mickayla, EX92  
7-10 305d 20240M 4.7% 949F 3.7% 751P  
9-00 305d 18350M 5.0% 923F 3.9% 723P  
10-03 305d 20080M 4.6% 918F 3.7% 738P,  
Lifetime > 155000M  
Nom All-Canadian Winter Yrlg (1998) &  
Winter Calf (1997)

**PIEDMONT GROVE AMEDEO**

JECAN000000139523 70JE9962

CDCB PTA 12/01/2017 268DAUS 144HRDS 5%RIP  
95%R -1689M 0.06% -70F 0%ILE  
95%R 0.01% -59P -325CM\$ -315NM\$ -293FM\$ -270GM\$  
3.1PL 2.7LIV 2.0DPR 0.9CCR 2.5HCR 2.86SCS  
AJCA 12/01/2017 237DAUS  
GPTAT 89%R 0.5 JUI 9.7 JPI 90%R -110

**RAPID BAY WHISTLERS RUMOR**

JECAN000010009900 JSB / 16F

CDCB PTA 12/01/2017 0RECS 72%R 0%ILE  
-1581M -60F -44P -509CM\$ -508NM\$ -510FM\$ -472GM\$  
-4.7PL 1.9LIV -0.6DPR -2.4CCR -0.4HCR 3.20SCS  
AJCA 12/01/2017 PTAT 64%R -0.7 JUI -2.2 JPI 60%R -154

**RAPID BAY GRANDIOUS**

JECAN000105499925 GT50K BBR 100 JH1F JH2C 70JE9942

CDCB GPTA 12/01/2017 228DAUS 145HRDS 4%RIP  
95%R -1340M 0.35% 1F 11%ILE  
95%R 0.09% -31P 6CM\$ -11NM\$ -52FM\$ -28GM\$  
2.6PL 0.3LIV -0.1DPR -1.1CCR 0.9HCR 2.93SCS  
AJCA 12/01/2017 197DAUS  
GPTAT 93%R 1.4 GJUI 19.9 GJPI 90%R -10

**COWBELL SOCRATES MADEMOISELLE**

USA 117857076 GA S75 / S75

DHI HERD # 21-39-0702

CONTROL # 10330

PPA -2384M -39F -66P / YD -3012M -78F -87P

CDCB GPTA 12/01/2017 4RECS 57%R 1%ILE  
-1469M -47F -45P -291CM\$ -287NM\$ -280FM\$ -229GM\$  
0.6PL 0.3LIV 1.6DPR 1.8CCR 0.0HCR 3.05SCS

AJCA 12/01/2017 PTAT 43%R 0.4 GJUI 9.5 GJPI 48%R -89

2-01 305 2 14810 4.6 677 3.7 543 95DCR 1836C  
3-01 281 2 12360 5.5 677 3.8 469 95DCR 1623C  
4-00 305 2 14670 4.8 705 3.8 559 97DCR 1904C  
5-01 305 2 16870 4.7 790 3.6 611 97DCR 2110C  
305 2X ME AVG 4L 17022M 808F 622P 2124C

3-06 90% 4-01 91% 5-04 92% 5-11 93%  
ST SR DF RA RW RL FA FU RH RUW UC UD TP TL RTR RTS  
53 43 41 21 42 25 26 39 42 44 38 23 26 27 29 37

FEMALE

ISSUE DATE 02/22/2018

**SC SHOWDOWN VERA-ET**

JE840003143030492

BORN 06/20/2017

AMERICAN ID EARTAG 317 / 317

ELECTRONIC ID 840003143030492

P-LEVEL P0

EFI 5.1%

OWNER: 734194

SENECAL MATT &amp; CULLEN BRAD

556 S PLAINS RD

LITCHFIELD, CT 06759-4010

BREEDER: 734194

SENECAL MATT &amp; CULLEN BRAD

556 S PLAINS RD

LITCHFIELD, CT 06759-4010

PA -714M -5F -11P  
 -39CM\$ -50NM\$ -80FM\$  
 1.7PL 1.1DPR 1.7CCR 2.0HCR 3.16SCS  
 PA TYPE 0.9 JPI 33%R -15  
 ST SR DF RA RW RL FA FU  
 0.3 -0.2 0.4 H1.9 0.7 P0.7 S1.0 2.0  
 RH RUW UC UD TP TL RTR RTS  
 0.1 0.0 -0.4 S1.9 C0.6 L0.3

3rd Dam - Genesis Renaissance Vivianne,  
VG87

7 Star Brood Cow, Sept 2012

2 Star Brood Cow, Nov 2005

Half sisters: EX90, EX90, EX90 C Tops;

VG87 Grove; VG85 Whistler

4th Dam - Genesis Juno Virginia, SUP-EX  
92-6E

6-06 305d 16504M 4.7% 770F 3.8% 627P,

Lifetime &gt; 149,000M

4 Star Brood Cow, Dec 2011

5th Dam - Swissbell F Veronica 39M, SUP-EX

Lifetime &gt; 130,000M

4 Star Brood Cow, Dec 2011

6th Dam - Swissbell Ella Virginia, EX91

**RIVER VALLEY SPICE SHOWDOWN**

JE840003012423904 GT80K BBR 100 JH1F JH2F 7JE5015

CDCB GPTA 12/01/2017 10DAUS 5HRDS 100%RIP  
 80%R -666M 0.16% -1F 17%ILE  
 81%R 0.11% -4P 135CM\$ 113NM\$ 57FM\$ 110GM\$  
 4.0PL 1.1LIV 1.2DPR 0.6CCR 1.5HCR 3.12SCS  
 AJCA 12/01/2017 1DAUS  
 GPTAT 76%R 1.2 GJUI 10.7 GJPI 75%R 29

**ARETHUSA RESPONSE VANITY-ET**

USA 116023012 AF45 / AF45

DHI HERD # 16-06-0456 CONTROL # 45

PPA -2108M 8F -61P / YD -2593M -45F -74P

CDCB PTA 12/01/2017 3RECS 70%R 3%ILE

-1324M -30F -36P -213CM\$ -213NM\$ -216FM\$ -152GM\$

-0.6PL 0.4LIV 1.0DPR 2.7CCR 2.5HCR 3.20SCS

AJCA 12/01/2017 PTAT 59%R 0.5 JUI 15.2 JPI 56%R -59

3-03 305 2 14750 5.5 813 3.5 520 95DCR 1797C  
 4-02 305 2 18710 5.4 1017 3.4 644 97DCR 2225C  
 5-10 305 2 22760 6.4 1465 3.3 751 98DCR 2593C  
 305 2X ME AVG 3L 19049M 1110F 651P 2249C

2-04 88% 3-06 90% 4-10 92% 6-09 93%  
 ST SR DF RA RW RL FA FU RH RUW UC UD TP TL RTR RTS  
 39 37 41 17 37 27 28 35 40 35 29 25 34 27 37 35

Full sisters: EX95 Vivid, EX92 View, VG88  
Vision**HAWARDEN IMPULS PREMIER**

USA 067107510 GT50K BBR 100 JH1C JH2F 29JE3756

CDCB GPTA 12/01/2017 5570DAUS 832HRDS 11%RIP

99%R -578M 0.26% 24F 50%ILE

99%R 0.15% 8P 406CM\$ 368NM\$ 276FM\$ 324GM\$

8.1PL 3.5LIV 1.9DPR 0.3CCR 0.4HCR 3.06SCS

AJCA 12/01/2017 3140DAUS

GPTAT 99%R 1.1 GJUI 12.2 GJPI 99%R 96

**SOUTH MOUNTAIN VOLTAGE SPICE-ET**

95%

USA 116023133 GT3K BBR 100 E224 / E224

PPA -884M 13F 14P / YD -1772M -22F -27P

CDCB GPTA 02/06/2018 5RECS 81%R 7%ILE

-1230M -20F -24P -122CM\$ -138NM\$ -179FM\$ -118GM\$

0.1PL -0.2LIV 0.1DPR 0.3CCR 1.5HCR 3.14SCS

AJCA 02/06/2018 GPTAT 75%R 0.9 GJUI 14.2 GJPI 72%R -40

3-00 305 2 17110 4.9 836 3.8 644 99DCR 2228C  
 4-01 257 2 10940 5.2 569 3.8 415 99DCR 1436C  
 5-01 305 2 16280 5.0 814 3.7 609 102DCR 2107C  
 7-00 305 2 16320 6.4 1051 3.7 604 102DCR 2089C  
 305 2X ME AVG 5L 16301M 882F 619P 2140C

**HOLLYLANE R RESPONSE-ET**

USA 000660024 158JE19

CDCB PTA 12/01/2017 148DAUS 47HRDS 4%RIP

95%R -1259M 0.07% -47F 0%ILE

95%R 0.01% -43P -354CM\$ -338NM\$ -304FM\$ -270GM\$

-1.6PL -0.3LIV 0.5DPR 2.3CCR 3.7HCR 3.24SCS

AJCA 12/01/2017 110DAUS

PTAT 92%R 0.9 JUI 21.3 JPI 89%R -96

**HURONIA CENTURION VERONICA 20J**

JECAN000010206465 GI BBR 100 UZA / 20J

DHI HERD # 16-06-0456 CONTROL # 10104

CDCB GPTA 02/06/2018 0RECS 96%R 7%ILE

-1400M -20F -28P -108CM\$ -127NM\$ -175FM\$ -91GM\$

0.5PL 0.9LIV 0.9DPR 2.1CCR 0.1HCR 3.13SCS

AJCA 02/06/2018 GPTAT 93%R 0.5 GJUI 11.9 GJPI 92%R -35

4-09 305 2 21352 5.6 1205 3.9 835 DHIA 2891C  
 365 2 24568 5.7 1399 4.0 977 3383C  
 6-08 305 2 20819 5.5 1147 3.8 794 DHIR 2748C  
 365 2 24442 5.6 1380 3.9 955 DHIR 3306C  
 305 2X ME AVG 4L 23517M 1256F 922P 3164C

3-06 94% 4-10 94% 6-08 95% 8-09 97%  
 ST SR DF RA RW RL FA FU RH RUW UC UD TP TL RTR RTS  
 40 32 50 20 50 26 36 50 48 50 25 29 30 27

Supreme Champion - 2006 Madison &  
 Harrisburg  
 Grand Champion - 2004/05/06 Madison,  
 2005 Harrisburg, 2008 NY Spring Show

FEMALE

ISSUE DATE 02/22/2018

**JX EDAN GOVERNORS MYSTERY {6}**

JE840003143611410 GT45K BBR 100 JH1F JH2F

BORN 06/07/2017

AMERICAN ID EARTAG / 41 P-LEVEL P0  
TATTOO PC41 / PC41 GFI 5.5%

CDCB GPTA 02/06/2018 ORECS 74%R 10%ILE  
-1126M -3F -25P -72CM\$ -84NM\$ -114FM\$ -60GM\$  
0.8PL -0.4LIV 0.5DPR 1.5CCR 2.9HCR 3.08SCS  
AJCA 02/06/2018 GPTAT 74%R 0.1 GJUI 6.5 GJPI 69%R -29  
ST SR DF RA RW RL FA FU  
1.4 0.8 0.1 H0.7 0.9 P0.2 S0.7 0.9  
RH RUW UC UD TP TL RTR RTS  
-0.4 0.1 0.2 S0.8 C0.2 S0.2

OWNER: 718494  
ALDRICH, CORRINA A  
1139 PATTERSON HILL  
SALEM, NY 12865

BREEDER: 718494  
ALDRICH, CORRINA A  
1139 PATTERSON HILL  
SALEM, NY 12865

**GRIFFENS GOVERNOR-ET**

USA 115087248 GT50K BBR 100 JH1F JH2F 7JE867  
CDCB GPTA 12/01/2017 5094DAUS 1355HRDS 6%RIP  
99%R -610M 0.10% -9F 4%ILE  
99%R 0.00% -21P -205CM\$ -196NM\$ -176FM\$ -149GM\$  
-2.3PL -3.0LIV -0.2DPR 1.5CCR 2.4HCR 3.15SCS  
AJCA 12/01/2017 2896DAUS  
GPTAT 99%R 0.7 GJUI 5.4 GJPI 99%R -56

**JX EDAN HIRED GUN INTRIGUE {5}**

USA 119060735 GT13K BBR 100 JH1F JH2F PC23 / PC23  
DHI HERD # 21-52-4539 CONTROL # 115  
PPA -2404M -84F -47P / YD -1808M -55F -27P  
CDCB GPTA 02/06/2018 2RECS 76%R 19%ILE  
-734M -5F -10P 22CM\$ 3NM\$ -44FM\$ 19GM\$  
2.0PL 0.0LIV 1.0DPR 1.8CCR 1.6HCR 2.98SCS  
AJCA 02/06/2018 GPTAT 76%R -0.1 GJUI 8.5 GJPI 70%R 5  
  
1-09 302 2 14310 5.4 778 3.7 534 86DCR 1847C  
305 2X ME AVG 1L 19855M 1073F 742P 2567C  
  
2-03 83% 2-10 88%  
ST SR DF RA RW RL FA FU RH RUW UC UD TP TL RTR RTS  
46 45 37 22 41 24 26 33 40 38 35 25 34 12 34 39

3rd Dam - Pearlmont View Ruth Hugs,  
VG87  
Lifetime > 177,500M  
Maternal sister: EX90 Hallmark

4th Dam - Pearlmont Berretta Cuddles,  
VG89

**LESTER SAMBO**

USA 000658836 GT50K BBR 100 JH1F JH2F YSP 7JE356  
CDCB GPTA 12/01/2017 9169DAUS 2264HRDS 4%RIP  
99%R -686M 0.06% -21F 7%ILE  
99%R 0.01% -22P -110CM\$ -102NM\$ -88FM\$ -84GM\$  
1.3PL -0.2LIV 0.1DPR 1.9CCR 1.1HCR 3.16SCS  
AJCA 12/01/2017 4475DAUS  
GPTAT 99%R 1.2 GJUI 13.7 GJPI 99%R -33

**LLOLYN JUDE GRIFFEN-ET**

95%

JECAN000010211882 GI BBR 100 OPZ16K / 16K  
PPA -992M -54F -34P / YD -1906M -90F -65P  
CDCB GPTA 02/06/2018 4RECS 88%R 0%ILE  
-1413M -65F -48P -519CM\$ -505NM\$ -476FM\$ -398GM\$  
-4.2PL -1.0LIV 1.6DPR 1.6CCR 0.7HCR 3.13SCS  
AJCA 02/06/2018 GPTAT 79%R 0.2 GJUI 10.2 GJPI 81%R-141  
  
5-00 305 2 27980 5.2 1456 3.5 978 91DCR 3380C  
6-11 305 2 24470 4.6 1129 3.4 826 92DCR 2853C  
9-05 305 2 24210 5.1 1235 3.6 860 97DCR 2973C  
11-09 144 2 8260 5.2 433 3.9 326 77DCR 1128C  
305 2X ME AVG 5L 20402M 1008F 720P 2489C

**SV JADE HIRED GUN-ET**

USA 115093063 GT50K BBR 100 JH1F JH2F 94JE3720  
CDCB GPTA 12/01/2017 2246DAUS 708HRDS 11%RIP  
99%R -1288M 0.22% -20F 8%ILE  
99%R 0.10% -28P -78CM\$ -90NM\$ -124FM\$ -23GM\$  
1.9PL 0.6LIV 2.7DPR 3.8CCR 1.2HCR 3.13SCS  
AJCA 12/01/2017 1417DAUS  
GPTAT 99%R 0.8 GJUI 14.2 GJPI 97%R -27

**JX PEARLMONT D DAVY EMBRACE {4}**

USA 117632109 GT8K BBR 100 JH1F JH2F PC9 / PC9  
DHI HERD # 21-52-4539 CONTROL # 109  
PPA -949M -112F -28P / YD -446M -72F -7P  
CDCB GPTA 02/06/2018 4RECS 78%R 41%ILE  
-83M -15F 8P 129CM\$ 110NM\$ 67FM\$ 139GM\$  
4.1PL 1.2LIV 2.7DPR 2.3CCR 1.6HCR 2.92SCS  
AJCA 02/06/2018 GPTAT 75%R -0.3 GJUI 2.1 GJPI 71%R 39  
  
2-01 289 2 10070 4.7 478 3.4 342 91DCR 1181C  
4-04 305 2 21640 4.6 991 3.7 800 91DCR 2695C  
5-04 305 2 18950 4.9 922 3.8 720 91DCR 2474C  
305 2X ME AVG 3L 18770M 872F 678P 2314C  
  
2-04 79% 3-09 85% 4-04 90%  
ST SR DF RA RW RL FA FU RH RUW UC UD TP TL RTR RTS  
41 38 34 26 42 31 15 25 50 50 32 15 32 22 42 32

# OFFICIAL AJCA PERFORMANCE PEDIGREE

LOT 31

FEMALE

ISSUE DATE 02/22/2018

## MAPLE LINE BARNABAS BETTY

JE840003142478684

BORN 06/09/2017

AMERICAN ID EARTAG 4655 / 4655

ELECTRONIC ID 840003142478684

P-LEVEL P0

EFI 6.7%

OWNER: 345840

KOKOSKI PAUL & JOHN

57 COMINS RD

HADLEY, MA 01035-9617

BREEDER: 345840

KOKOSKI PAUL & JOHN

57 COMINS RD

HADLEY, MA 01035-9617

PA -283M 11F 1P  
112CM\$ 98NM\$ 64FM\$  
2.4PL -0.8DPR -0.5CCR 0.8HCR 3.03SCS  
PA TYPE 1.2 JPI 35%R 28  
ST SR DF RA RW RL FA FU  
0.9 0.5 0.6 H0.4 0.5 P1.0 S1.0 1.4  
RH RUW UC UD TP TL RTR RTS  
0.8 0.3 0.3 S1.7 C0.5 L0.1

## JARS OF CLAY BARNABAS

USA 067342492 GT80K BBR 100 JH1F JH2F YSP 7JE1294

CDCB GPTA 12/01/2017 984DAUS 214HRDS 63%RIP  
98%R 595M 0.05% 38F 23%ILE  
98%R 0.00% 22P 232CM\$ 224NM\$ 208FM\$ 123GM\$  
2.3PL -4.2LIV -3.6DPR -3.6CCR 0.8HCR 2.97SCS  
AJCA 12/01/2017 525DAUS  
GPTAT 98%R 2.3 GJUI 22.9 GJPI 92%R 65

## MAPLELINE HIRED GUN BEBE

USA 067194347 TAG: 4347

DHI HERD # 14-12-0531 CONTROL # 4347

PPA -2570M 6F -29P / YD -2451M -13F -33P

CDCB PTA 12/01/2017 3RECS 55%R 15%ILE

-1160M -16F -20P -8CM\$ -29NM\$ -81FM\$ 8GM\$

2.4PL 1.5LIV 2.0DPR 2.6CCR 0.8HCR 3.09SCS

AJCA 12/01/2017 PTAT 52%R 0.0 JUI 7.6 JPI 46%R -10

2-02 305 2 13540 5.8 792 4.2 567 97DCR 1964C

3-05 305 2 17080 6.3 1068 4.2 713 97DCR 2470C

305 2X ME AVG 2L 16993M 1026F 717P 2485C

2-03 78% 2-10 83% 4-00 83%

ST SR DF RA RW RL FA FU RH RUW UC UD TP TL RTR RTS

32 32 32 22 32 26 32 28 28 29 32 22 26 21 29 35

3rd Dam - Mapleline Berretta Beegirl, EX90

2-10 303d 18720M 4.9% 916F 3.9% 721P

7-09 305d 19670M 4.4% 864F 3.6% 714P

Lifetime > 155000M

## HEARTLAND MERCHANT TOPEKA-ET

USA 067332021 GT50K BBR 100 JH1F JH2F YSP 7JE1169

CDCB GPTA 12/01/2017 9172DAUS 904HRDS 16%RIP

99%R 296M 0.16% 46F 16%ILE

99%R 0.04% 20P 121CM\$ 112NM\$ 86FM\$ 11GM\$

0.3PL -7.0LIV -4.5DPR -4.7CCR -1.1HCR 3.26SCS

AJCA 12/01/2017 3478DAUS

GPTAT 99%R 1.9 GJUI 22.2 GJPI 99%R 36

## JARS OF CLAY VALENTINO BRIDGET

91%

USA 067243298 GT50K BBR 100 JH1F JH2F TAG: 3298

PPA 4581M 137F 118P / YD 3381M 97F 82P

CDCB GPTA 02/06/2018 2RECS 88%R 97%ILE

959M 33F 27P 381CM\$ 379NM\$ 379FM\$ 265GM\$

5.5PL 1.3LIV -2.2DPR -2.4CCR 1.5HCR 2.86SCS

AJCA 02/06/2018 GPTAT 85%R 1.9 GJUI 21.2 GJPI 82%R 99

1-09 305 3 20640 4.3 893 3.3 684 95DCR 2362C

2-11 305 3 26210 4.6 1194 3.4 903 83DCR 3120C

305 2X ME AVG 2L 24711M 1102F 849P 2923C

## SV JADE HIRED GUN-ET

USA 115093063 GT50K BBR 100 JH1F JH2F 94JE3720

CDCB GPTA 12/01/2017 2246DAUS 708HRDS 11%RIP

99%R -1288M 0.22% -20F 8%ILE

99%R 0.10% -28P -78CM\$ -90NM\$ -124FM\$ -23GM\$

1.9PL 0.6LIV 2.7DPR 3.8CCR 1.2HCR 3.13SCS

AJCA 12/01/2017 1417DAUS

GPTAT 99%R 0.8 GJUI 14.2 GJPI 97%R -27

## MAPLELINE METEOR BEEGONE

USA 067014066 TAG: 4066

DHI HERD # 14-12-0531 CONTROL # 4066

PPA -1402M -53F -37P / YD -1534M -52F -35P

CDCB PTA 12/01/2017 5RECS 56%R 9%ILE

-784M -25F -18P -84CM\$ -91NM\$ -110FM\$ -48GM\$

1.4PL 1.7LIV 2.0DPR 2.0CCR 0.8HCR 3.05SCS

AJCA 12/01/2017 PTAT 50%R -0.8 JUI -10.2 JPI 45%R -35

7-09 305 2 19360 4.7 913 3.9 749 97DCR 2502C

8-10 304 2 17450 4.7 818 3.7 654 98DCR 2216C

9-10 305 2 19160 5.0 952 3.7 701 98DCR 2424C

10-11 231 2 12170 4.8 589 3.8 465 94DCR 1588C

305 2X ME AVG 9L 16807M 828F 636P 2181C

2-09 82% 3-04 77%

ST SR DF RA RW RL FA FU RH RUW UC UD TP TL RTR RTS

28 28 34 25 26 29 26 28 30 18 15 18 26 30

FEMALE

ISSUE DATE 02/22/2018

**GIRARDO FAMILY APPLEJACK LOLA**

JE840003141695581

BORN 06/01/2017

AMERICAN ID EARTAG 170 / 170

ELECTRONIC ID 840003141695581

P-LEVEL P0

EFI 7.1%

OWNER: 731459

GIRARDO, ALYSSA

50 FOREST ST.

READING, MA 01867

BREEDER: 731459

GIRARDO, ALYSSA

50 FOREST ST.

READING, MA 01867

PA -126M 1F 3P  
7CM\$ 6NM\$ -1FM\$  
-0.9PL 1.7DPR 2.4CCR 2.1HCR 3.30SCS  
PA TYPE 0.9 JPI 34%R 12  
ST SR DF RA RW RL FA FU  
0.6 -0.2 0.5 H0.7 0.2 P0.2 S0.3 0.7  
RH RUW UC UD TP TL RTR RTS  
1.3 0.5 0.1 S0.9 W0.1 L0.3

**STEINHAUERS IATOLA APPLEJACK**

USA 115488982 GT50K BBR 100 JH1F JH2F YSP 11JE968

CDCB GPTA 12/01/2017 2608DAUS 347HRDS 20%RIP

99%R -323M 0.12% 8F 12%ILE

99%R 0.07% 2P 6CM\$ -2NM\$ -26FM\$ 89GM\$

-1.6PL -3.6LIV 2.2DPR 3.2CCR 2.0HCR 3.31SCS

AJCA 12/01/2017 1345DAUS

GPTAT 99%R 1.5 GJUI 15.9 GJPI 97%R 21

**SPRINGDALE ZIPPER LESLIE**

USA 119252336 / W68M

DHI HERD # 14-14-0616 CONTROL # 1234

PPA -521M -39F -6P / YD -991M -58F -15P

CDCB PTA 12/01/2017 1RECS 48%R 21%ILE

72M -6F 4P 8CM\$ 13NM\$ 24FM\$ 48GM\$

-0.1PL 1.6LIV 1.2DPR 1.5CCR 2.2HCR 3.28SCS

PA TYPE 0.3 JUI JPI 40%R 2

3-00 80%

ST SR DF RA RW RL FA FU RH RUW UC UD TP TL RTR RTS

34 32 32 27 34 37 27 35 30 30 31 29 28 24 33 36

3rd Dam - Springdale Brazo Liberty-P, VG86

5-01 298d 16160M 4.6% 745F 3.5% 559P

**SC GOLD DUST PARAMOUNT IATOLA-ET**

USA 112118277 GTHD BBR 100 JH1F JH2F 29JE3301

CDCB GPTA 12/01/2017 18300DAUS 2517HRDS 6%RIP

99%R -293M 0.10% 6F 14%ILE

99%R 0.04% -2P 67CM\$ 54NM\$ 24FM\$ 55GM\$

0.8PL -2.0LIV 0.0DPR -0.1CCR 0.2HCR 2.96SCS

AJCA 12/01/2017 9527DAUS

GPTAT 99%R 1.2 GJUI 12.8 GJPI 99%R 22

**STEINHAUERS H MARK APPLEPIE**

92%

USA 113506044 GT50K BBR 100 JH1F JH2F S42 / S42

PPA -40M 35F 19P / YD 88M 37F 20P

CDCB GPTA 02/06/2018 5RECS 89%R 22%ILE

-137M 1F -2P 18CM\$ 20NM\$ 21FM\$ 87GM\$

-0.4PL -1.9LIV 2.3DPR 2.1CCR -0.2HCR 3.14SCS

AJCA 02/06/2018 GPTAT 87%R 1.3 GJUI 18.9 GJPI 84%R 22

3-04 278 2 18020 5.1 927 3.7 664 94DCR 2296C

4-03 305 2 23540 4.7 1117 3.8 888 94DCR 3020C

5-03 305 2 20350 4.6 926 3.6 729 98DCR 2491C

6-03 305 2 17130 4.6 796 3.7 628 98DCR 2144C

305 2X ME AVG 5L 21394M 1022F 786P 2698C

**SUNRISE/HACKLINE BUNGY ZIPPER**

USA 067039609 GT50K BBR 100 JH1F JH2F 7JE1046

CDCB GPTA 12/01/2017 840DAUS 189HRDS 21%RIP

98%R 711M 0.01% 34F 33%ILE

98%R 0.03% 33P 282CM\$ 268NM\$ 233FM\$ 305GM\$

0.8PL -0.5LIV 2.0DPR 3.2CCR 2.4HCR 3.14SCS

AJCA 12/01/2017 274DAUS

GPTAT 96%R -0.2 GJUI -8.1 GJPI 93%R 83

**SPRINGDALE ACTION LINCOLN**

USA 117414686 / W42G

DHI HERD # 11-21-0037 CONTROL # 1042

PPA -2974M -146F -108P / YD -1299M -93F -62P

CDCB PTA 12/01/2017 5RECS 61%R 3%ILE

-462M -40F -24P -252CM\$ -225NM\$ -166FM\$ -186GM\$

-1.2PL 3.0LIV 0.8DPR -0.4CCR 1.3HCR 3.34SCS

AJCA 12/01/2017 PTAT 53%R 0.7 JUI 11.5 JPI 51%R -71

3-03 298 2 13450 5.6 747 3.5 470 96DCR 1624C

4-03 294 2 14830 4.7 698 3.4 503 96DCR 1737C

5-03 201 2 8550 5.6 476 3.8 326 85DCR 1128C

6-03 84 2 4670 4.5 212 3.4 159 62DCR 549C

305 2X ME AVG 5L 13242M 657F 469P 1617C

2-05 81% 3-06 90%

ST SR DF RA RW RL FA FU RH RUW UC UD TP TL RTR RTS

31 32 32 17 36 26 36 42 48 50 36 29 23 21 32 42

FEMALE

ISSUE DATE 02/22/2018

**COWBELL TORONTO CASSIDY**

JE840003135361111

BORN 05/28/2017

TATT00 C49 / C49

P-LEVEL P0

EFI 6.2%

OWNER: 733101

ROZLER CHASE R OF COWBELL ACRES  
90 JUDSON ST  
CANTON, NY 13617

BREEDER: 733101

ROZLER CHASE R OF COWBELL ACRES  
90 JUDSON ST  
CANTON, NY 13617

PA -555M -4F -8P  
-94CM\$ -104NM\$ -130FM\$  
-0.7PL -2.6DPR -3.0CCR -1.6HCR 3.09SCS  
PA TYPE 1.2 JPI 36%R -25  
ST SR DF RA RW RL FA FU  
0.8 0.5 0.5 10.3 0.1 P0.4 S0.3 1.6  
RH RUW UC UD TP TL RTR RTS  
1.5 0.6 0.5 S2.3 W0.4 L0.4

**HEARTLAND MRCHNT TORONTO-ET**

USA 067332087 GT50K BBR 100 JH1C JH2F 11JE806  
CDCB GPTA 12/01/2017 1158DAUS 152HRDS 20%RIP  
99%R 59M 0.08% 20F 16%ILE  
99%R 0.08% 18P 133CM\$ 108NM\$ 49FM\$ 14GM\$  
0.5PL -2.5LIV -3.7DPR -3.7CCR -2.0HCR 3.02SCS  
AJCA 12/01/2017 274DAUS  
GPTAT 96%R 1.6 GJUI 24.5 GJPI 95%R 45

**COWBELL TEQUILA CHARRA**

JE840003125138997 GA C03 / C03  
DHI HERD # 21-39-0702 CONTROL # 20130  
PPA -2258M -44F -69P / YD -2232M -41F -70P  
CDCB GPTA 12/01/2017 1RECS 54%R 1%ILE  
-1168M -28F -34P -320CM\$ -315NM\$ -309FM\$ -319GM\$  
-1.8PL -2.2LIV -1.5DPR -2.3CCR -1.1HCR 3.16SCS  
AJCA 12/01/2017 PTAT 43%R 0.8 GJUI 14.4 GJPI 48%R -95

2-08 85% 3-03 90%  
ST SR DF RA RW RL FA FU RH RUW UC UD TP TL RTR RTS  
53 42 47 24 32 32 26 38 46 42 35 29 28 26 34 34

**SUNSET CANYON MERCHANT-ET**

USA 114256027 GT50K BBR 100 JH1C JH2F YSP 11JE884  
CDCB GPTA 12/01/2017 2051DAUS 247HRDS 3%RIP  
99%R 50M 0.13% 28F 14%ILE  
99%R 0.03% 9P 61CM\$ 50NM\$ 23FM\$ -64GM\$  
-0.5PL -3.0LIV -4.8DPR -5.1CCR -2.3HCR 3.01SCS  
AJCA 12/01/2017 1429DAUS  
GPTAT 99%R 1.4 GJUI 15.5 GJPI 98%R 17

**HEARTLAND NATHAN TEXAS-ET**

95%

USA 067041437 GT50K BBR 100 JH1F JH2F TAG: 1437  
PPA 1701M 26F 71P / YD 1102M 23F 54P  
CDCB GPTA 02/06/2018 5RECS 92%R 46%ILE  
310M 6F 18P 139CM\$ 127NM\$ 99FM\$ 57GM\$  
2.4PL -1.1LIV -2.4DPR -1.4CCR 0.4HCR 3.09SCS  
AJCA 02/06/2018 GPTAT 89%R 1.5 GJUI 19.2 GJPI 87%R 42  
2-10 305 3 21850 4.6 1008 3.9 843 93DCR 2785C  
3-11 305 3 26340 4.3 1130 3.8 991 92DCR 3185C  
5-01 305 3 25940 4.6 1185 3.7 963 94DCR 3232C  
7-00 183 3 17610 4.8 844 3.5 610 79DCR 2108C  
305 2X ME AVG 5L 21944M 1006F 828P 2737C

**TOWER VUE PRIME TEQUILA-ET**

USA 114816452 GTHD BBR 100 JH1F JH2F 76JE156  
CDCB GPTA 12/01/2017 3329DAUS 1108HRDS 12%RIP  
99%R -1472M 0.23% -29F 0%ILE  
99%R 0.09% -36P -406CM\$ -408NM\$ -419FM\$ -458GM\$  
-2.5PL -4.4LIV -4.1DPR -5.3CCR -1.3HCR 3.36SCS  
AJCA 12/01/2017 2330DAUS  
GPTAT 99%R 1.6 GJUI 24.2 GJPI 97%R -125

**COWBELL REDWOOD CHARITY**

USA 116050328 GT45K BBR 100 JH1F JH2F S31 / S31  
DHI HERD # 21-39-0702 CONTROL # 1034  
PPA -1453M -46F -51P / YD -1560M -43F -52P  
CDCB GPTA 02/06/2018 5RECS 79%R 3%ILE  
-888M -32F -30P -229CM\$ -224NM\$ -212FM\$ -185GM\$  
-1.1PL -0.2LIV 0.7DPR 0.0CCR -0.9HCR 2.97SCS  
AJCA 02/06/2018 GPTAT 79%R 0.4 GJUI 13.4 GJPI 74%R -61  
4-03 305 2 20360 4.5 926 3.5 716 98DCR 2472C  
5-04 252 2 19420 4.4 850 3.4 656 92DCR 2266C  
6-02 305 2 20020 4.1 819 3.4 688 97DCR 2263C  
7-05 305 2 18110 4.3 784 3.6 659 98DCR 2169C  
305 2X ME AVG 6L 20312M 931F 717P 2443C

3-04 90% 3-11 91% 4-06 93% 5-08 94%  
ST SR DF RA RW RL FA FU RH RUW UC UD TP TL RTR RTS  
38 39 40 23 43 23 32 48 50 47 34 28 32 28 35 32

FEMALE

ISSUE DATE 02/22/2018

### OAKDALE FP LITTLE RASPBERRY

JE840003128791596

BORN 03/01/2017

TATTOO 147G /

ELECTRONIC ID 840003128791596

P-LEVEL P0

EFI 4.5%

OWNER: 708190

TROMBLY, MAGGIE

18 CHURCH ST

CHATEAUGAY, NY 12920

BREEDER: 708190

TROMBLY, MAGGIE

18 CHURCH ST

CHATEAUGAY, NY 12920

PA -1363M -12F -31P  
 -97CM\$ -114NM\$ -156FM\$  
 1.1PL -0.3DPR -0.2CCR 0.9HCR 2.95SCS  
 PA TYPE 0.7 JPI 32%R -38  
 ST SR DF RA RW RL FA FU  
 1.6 0.6 -0.1 H0.5 0.8 P0.6 S0.7 1.2  
 RH RUW UC UD TP TL RTR RTS  
 0.5 -0.1 0.6 S1.7 C0.9 L0.6

### ROYALTY RIDGE FIREPOWER

USA 118010652 GT50K BBR 100 JH1F JH2F 200JE227

CDCB GPTA 12/01/2017 113DAUS 72HRDS 42%RIP  
 90%R -1392M 0.35% -1F 5%ILE  
 90%R 0.12% -28P -110CM\$ -130NM\$ -178FM\$ -183GM\$  
 0.3PL -2.0LIV -2.8DPR -2.7CCR 0.7HCR 3.09SCS  
 AJCA 12/01/2017 68DAUS  
 GPTAT 84%R 1.3 GJUI 21.7 GJPI 82%R -44

### OAKDALE HG LITTLE ROUGE

USA 118288312 60G / 60G

DHI HERD # 21-16-0789 CONTROL # 60

PPA -2211M 9F -53P / YD -2467M -28F -64P

CDCB PTA 12/01/2017 3RECS 54%R 9%ILE  
 -1333M -23F -34P -83CM\$ -98NM\$ -133FM\$ -52GM\$  
 1.9PL 1.6LIV 2.2DPR 2.4CCR 1.0HCR 2.81SCS  
 AJCA 12/01/2017 PTAT 46%R 0.1 JUI 6.6 JPI 45%R -31

2-00 305 2 10910 5.5 595 3.6 393 97DCR 1359C  
 3-02 305 2 13940 5.9 817 4.1 565 98DCR 1956C  
 4-03 263 2 13260 6.3 832 3.8 507 95DCR 1754C  
 305 2X ME AVG 3L 14226M 835F 549P 1899C

2-02 82% 3-05 85% 4-07 88% 5-02 90%  
 ST SR DF RA RW RL FA FU RH RUW UC UD TP TL RTR RTS  
 41 35 41 17 44 31 26 38 38 36 34 25 32 18 37 27

Maternal sisters: EX91 Comerica, EX91  
 Mor, VG88 Echo

### TOWER VUE PRIME TEQUILA-ET

USA 114816452 GTHD BBR 100 JH1F JH2F 76JE156

CDCB GPTA 12/01/2017 3329DAUS 1108HRDS 12%RIP  
 99%R -1472M 0.23% -29F 0%ILE  
 99%R 0.09% -36P -406CM\$ -408NM\$ -419FM\$ -458GM\$  
 -2.5PL -4.4LIV -4.1DPR -5.3CCR -1.3HCR 3.36SCS  
 AJCA 12/01/2017 2330DAUS  
 GPTAT 99%R 1.6 GJUI 24.2 GJPI 97%R -125

### FAMILY HILL COMERICA FIREFLY-ET

95%

USA 116677958 GT6K BBR 100 JH1F JH2F / F278

PPA -1629M 47F -65P / YD -2347M -9F -80P

CDCB GPTA 02/06/2018 5RECS 82%R 2%ILE  
 -1273M -28F -43P -267CM\$ -260NM\$ -245FM\$ -259GM\$  
 -0.4PL -0.7LIV -1.1DPR -0.8CCR 1.5HCR 2.97SCS  
 AJCA 02/06/2018 GPTAT 78%R 1.1 GJUI 16.5 GJPI 75%R -84

3-03 305 2 17260 4.6 800 3.3 569 100DCR 1965C  
 4-05 305 2 17080 5.0 856 3.4 585 101DCR 2021C  
 5-06 305 2 18340 4.9 899 3.4 618 95DCR 2135C  
 6-10 305 2 17610 5.5 977 3.3 587 95DCR 2027C  
 305 2X ME AVG 5L 17374M 879F 583P 2015C

### SV JADE HIRED GUN-ET

USA 115093063 GT50K BBR 100 JH1F JH2F 94JE3720

CDCB GPTA 12/01/2017 2246DAUS 708HRDS 11%RIP  
 99%R -1288M 0.22% -20F 8%ILE  
 99%R 0.10% -28P -78CM\$ -90NM\$ -124FM\$ -23GM\$  
 1.9PL 0.6LIV 2.7DPR 3.8CCR 1.2HCR 3.13SCS  
 AJCA 12/01/2017 1417DAUS  
 GPTAT 99%R 0.8 GJUI 14.2 GJPI 97%R -27

### OAKDALE LITTLE RED

USA 112649854 90H / 90H

DHI HERD # 21-16-0789 CONTROL # 7

CDCB PTA 12/01/2017 0RECS 54%R 4%ILE  
 -1414M -39F -40P -180CM\$ -195NM\$ -229FM\$ -157GM\$  
 0.8PL 2.2LIV 1.7DPR 1.1CCR 0.1HCR 2.62SCS  
 AJCA 12/01/2017 PTAT 44%R -0.8 JUI -1.7 JPI 44%R -58

7-03 305 2 13600 4.9 672 3.8 521 97DCR 1798C  
 8-06 305 2 14490 5.3 764 3.9 565 98DCR 1955C  
 9-08 295 2 13630 4.7 639 3.6 491 97DCR 1697C  
 305 2X ME AVG 3L 14046M 711F 532P 1840C

7-04 86% 7-11 87% 8-06 90% 9-01 91%  
 ST SR DF RA RW RL FA FU RH RUW UC UD TP TL RTR RTS  
 42 36 44 25 42 26 33 39 39 42 23 22 27 29

# OFFICIAL AJCA PERFORMANCE PEDIGREE

LOT 35

FEMALE

ISSUE DATE 02/22/2018

LILLYS LANE HG DANDELION

USA 119665314

BORN 03/08/2016

TATT00 / LL19

P-LEVEL P0

EFI 3.6%

PA -1421M -31F -36P  
-228CM\$ -233NM\$ -252FM\$  
0.6PL 1.1DPR 1.5CCR 0.8HCR 3.13SCS  
PA TYPE 0.8 JPI 32%R -71  
ST SR DF RA RW RL FA FU  
1.6 0.8 -0.3 H1.6 1.2 P0.7 S1.0 1.6  
RH RUW UC UD TP TL RTR RTS  
0.0 -0.3 0.0 S2.3 C0.8 L0.3

OWNER: 708432  
TARRYK, ZACHARY  
1068 HARTFORD PIKE  
DAYVILLE, CT 06241

BREEDER: 725284  
LILLYS LANE FARM  
PO BOX 77  
LEBANON, CT 06249-0077

5th Dam - Weathervane Imperial Deer {6},  
EX90  
10-04 305d 18430M 4.5% 829F 3.7% 689P,  
Lifetime > 130,600M

Due in July to Rock Ella Impression-ET

Family member: Tierneys Socrates Dawn,  
EX93-3E

## SV JADE HIRED GUN-ET

USA 115093063 GT50K BBR 100 JH1F JH2F 94JE3720  
CDCB GPTA 12/01/2017 2246DAUS 708HRDS 11%RIP  
99%R -1288M 0.22% -20F 8%ILE  
99%R 0.10% -28P -78CM\$ -90NM\$ -124FM\$ -23GM\$  
1.9PL 0.6LIV 2.7DPR 3.8CCR 1.2HCR 3.13SCS  
AJCA 12/01/2017 1417DAUS  
GPTAT 99%R 0.8 GJUI 14.2 GJPI 97%R -27

## HI POITS TEQUILA DAWN

USA 118848822 / P022

PA -1555M -42F -44P  
-377CM\$ -377NM\$ -380FM\$  
-0.7PL -0.5DPR -0.9CCR 0.4HCR 3.14SCS  
PA TYPE 0.7 JPI 33%R -116

2nd Jr 2 Y/O, 2015 Big E Jersey Show  
Res Jr Champ & 2nd Summer Yearling,  
2014 CT State Jersey Show  
Maternal sister: VG87 Cheers

3rd Dam - Hi Poits Vindication DeeDee,  
VG85  
3-00 305d 11270M 5.0% 569F 4.2% 472P  
2nd Summer Yrlg, 2009 MA State Jersey  
Show  
Maternal sisters: EX90 Furor, VG88  
Connection

## GIPRAT BELLES JADE-ET

JECAN000010008436 70JE9967  
CDCB PTA 12/01/2017 2736DAUS 963HRDS 3%RIP  
99%R -1127M 0.20% -16F 14%ILE  
99%R 0.07% -28P 63CM\$ 53NM\$ 29FM\$ 75GM\$  
5.1PL 3.6LIV 2.4DPR 3.3CCR 0.5HCR 2.98SCS  
AJCA 12/01/2017 1917DAUS  
GPTAT 99%R 0.7 JUI 13.0 JPI 98%R -3

## PLEASANT VALLEY PRIME HEATHER

USA 110432463 L38 / L38  
PPA -2336M 26F -9P / YD -2761M -20F -50P  
CDCB PTA 12/01/2017 5RECS 84%R 5%ILE  
-1510M -22F -34P -154CM\$ -171NM\$ -214FM\$ -145GM\$  
1.5PL -0.5LIV 0.9DPR 1.4CCR 0.3HCR 3.02SCS  
AJCA 12/01/2017 PTAT 73%R -0.3 JUI 8.6 JPI 73%R -53  
3-01 305 2 13290 5.2 688 4.1 546 99DCR 1860C  
4-06 305 2 15610 6.0 936 4.1 647 97DCR 2241C  
5-10 305 2 18710 6.3 1177 3.8 708 87DCR 2450C  
7-05 305 2 20750 6.6 1364 3.8 790 49DCR 2734C  
305 2X ME AVG 5L 16186M 967F 645P 2222C

## TOWER VUE PRIME TEQUILA-ET

USA 114816452 GTHD BBR 100 JH1F JH2F 76JE156  
CDCB GPTA 12/01/2017 3329DAUS 1108HRDS 12%RIP  
99%R -1472M 0.23% -29F 0%ILE  
99%R 0.09% -36P -406CM\$ -408NM\$ -419FM\$ -458GM\$  
-2.5PL -4.4LIV -4.1DPR -5.3CCR -1.3HCR 3.36SCS  
AJCA 12/01/2017 2330DAUS  
GPTAT 99%R 1.6 GJUI 24.2 GJPI 97%R -125

## HI POITS KAPTAIN DIXIE

USA 117763753 / P016

PA -1638M -55F -52P  
-349CM\$ -346NM\$ -341FM\$  
1.2PL 3.2DPR 3.6CCR 2.2HCR 2.92SCS  
PA TYPE -0.2 JPI 34%R -107  
1st Summer Yrlg, 2012 MA State Jersey  
Show

4th Dam - Tierneys Jude Diedra, VG88  
5-01 305d 15340M 4.8% 732F 3.5% 537P  
2nd 5 Y/O, 2007 Big E & MA State Jersey  
Shows  
Sr & Grand Champ, Best Udder, 1st 4 Y/O,  
2006 MA State Jersey Show  
Maternal sisters: EX91 Jude, VG86

FEMALE

TWIN

ISSUE DATE 02/22/2018

**JX KEMPKO GUNMAN DEBAROO {5}**

USA 067304590

BORN 08/18/2016

AMERICAN ID EARTAG 4590 / 4590

P-LEVEL P0

EFI 5.6%

OWNER: 365133

KEMPKO SYNDICATE

57 COMINS RD

HADLEY, MA 01035

BREEDER: 365133

KEMPKO SYNDICATE

57 COMINS RD

HADLEY, MA 01035

PA -581M -1F -21P  
 -93CM\$ -84NM\$ -66FM\$  
 -0.2PL -0.5DPR -0.2CCR 1.3HCR 3.13SCS  
 PA TYPE 1.3 JPI 29%R -31  
 ST SR DF RA RW RL FA FU  
 1.7 0.5 0.8 H1.1 1.2 P0.5 S0.7 1.6  
 RH RUW UC UD TP TL RTR RTS  
 1.0 0.6 0.2 S1.7 C1.0 L1.0

Bred 10/23/17 to SEXED  
 Chili Action Colton-ET

**RAPID BAY GUNMAN-ET**

JECAN000107536364 91JE5475

CDCB PTA 12/01/2017 34DAUS 22HRDS 26%RIP  
 79%R -1549M 0.24% -30F 1%ILE  
 80%R 0.04% -49P -307CM\$ -294NM\$ -270FM\$ -253GM\$  
 -0.8PL -0.1LIV 0.0DPR 0.9CCR 2.8HCR 3.26SCS  
 AJCA 12/01/2017 33DAUS  
 PTAT 71%R 1.5 JUI 20.2 JPI 64%R -94

**JX MAPLELINES IATOLA DEBBIE {4}**

USA 067194373 GA TAG: 4373

DHI HERD # 14-12-0531 CONTROL # 4373

PPA 2010M 129F 44P / YD 1703M 103F 38P  
 CDCB GPTA 12/01/2017 3RECS 59%R 45%ILE  
 387M 28F 8P 122CM\$ 126NM\$ 138FM\$ 93GM\$  
 0.4PL -1.1LIV -1.0DPR -0.3CCR -0.3HCR 2.99SCS  
 AJCA 12/01/2017 PTAT 50%R 1.0 GJUI 9.6 GJPI 51%R 33

2-00 305 2 17340 5.0 867 3.5 608 97DCR 2101C  
 3-05 280 2 21730 5.5 1205 3.5 760 96DCR 2627C  
 305 2X ME AVG 2L 23486M 1228F 822P 2841C

2-03 83% 3-06 85% 4-08 88%  
 ST SR DF RA RW RL FA FU RH RUW UC UD TP TL RTR RTS  
 37 40 38 29 43 31 25 37 34 37 25 19 33 25 37 28

3rd Dam - Kempko Lemvig Deborha, EX93

5-09 305d 18990M 5.1% 959F 3.8% 722P

6-11 305d 18610M 4.9% 913F 3.6% 676P

9-10 305d 18090M 5.4% 974F 3.5% 638P

Lifetime > 103600M

Full sister: EX91 Lemvig March

4th Dam - Greenwind Berretta December {6},  
 EX93

3-01 305d 18290M 5.1% 928F 4.0% 728P

4-03 277d 20620M 1011F 3.8% 781P

5-02 288d 4.9% 949F 3.7% 726P

Lifetime > 105800M

**HOLLYLANE R RESPONSE-ET**

USA 000660024 158JE19

CDCB PTA 12/01/2017 148DAUS 47HRDS 4%RIP  
 95%R -1259M 0.07% -47F 0%ILE  
 95%R 0.01% -43P -354CM\$ -338NM\$ -304FM\$ -270GM\$  
 -1.6PL -0.3LIV 0.5DPR 2.3CCR 3.7HCR 3.24SCS  
 AJCA 12/01/2017 110DAUS  
 PTAT 92%R 0.9 JUI 21.3 JPI 89%R -96

**VANDENBERG AMEDEO GORGEOUS**

JECAN000008252544 8252544/

CDCB PTA 12/01/2017 0RECS 85%R 2%ILE  
 -1519M -31F -47P -275CM\$ -273NM\$ -270FM\$ -262GM\$  
 -0.1PL 0.2LIV -0.4DPR -0.8CCR 1.3HCR 2.98SCS  
 AJCA 12/01/2017 PTAT 76%R 0.8 JUI 14.5 JPI 72%R -87

**SC GOLD DUST PARAMOUNT IATOLA-ET**

USA 112118277 GTHD BBR 100 JH1F JH2F 29JE3301

CDCB GPTA 12/01/2017 18300DAUS 2517HRDS 6%RIP  
 99%R -293M 0.10% 6F 14%ILE  
 99%R 0.04% -2P 67CM\$ 54NM\$ 24FM\$ 55GM\$  
 0.8PL -2.0LIV 0.0DPR -0.1CCR 0.2HCR 2.96SCS  
 AJCA 12/01/2017 9527DAUS  
 GPTAT 99%R 1.2 GJUI 12.8 GJPI 99%R 22

**JX KEMPKO GANNON DELIBERATE {3}**

USA 067174284 GT8K BBR 87 JH1C JH2F TAG: 4284

DHI HERD # 14-12-0531 CONTROL # 4284

PPA 3794M 151F 113P / YD 2253M 100F 67P  
 CDCB GPTA 02/06/2018 3RECS 80%R 34%ILE  
 596M 24F 14P 75CM\$ 82NM\$ 98FM\$ 30GM\$  
 -0.1PL -0.6LIV -1.6DPR -2.2CCR -0.8HCR 3.00SCS  
 AJCA 02/06/2018 GPTAT 78%R 0.3 GJUI 0.7 GJPI 73%R 15

2-05 82% 3-09 88%  
 ST SR DF RA RW RL FA FU RH RUW UC UD TP TL RTR RTS  
 42 36 38 25 37 25 29 30 44 40 35 15 30 27 46 24

5th Dam - Green Wind Augusts Bold  
 October {5}, EX90

4-00 19800M 4.6% 912F 3.5% 691P

Maternal sister: EX90 Duncan Duke, VG86  
 Berretta

# HOLSTEINS



**DYKS KITE LINDA-RED-ET 3E 95**  
MULTIPLE AA AWARDS, 2009 WORLD  
CHAMPION R&W COW  
**4<sup>TH</sup> DAM OF LOTS #37 & #48**



**RAINYRIDGE TALENT BARBARA EX 95**  
12 STAR BROOD COW, 2010 AA & ALL  
CANADIAN 5 Y/O; 2011 HM AA AGED COW  
**3<sup>RD</sup> DAM OF LOT #39**



**DYMETHOLM LEXIS LIVELY-ET EX 93**  
2014 JR AA SR. 2 Y/O, 1<sup>ST</sup> INTERNATIONAL JR.  
HOLSTEIN SHOW, MADISON  
**2<sup>ND</sup> DAM OF LOT #41**



**COOK-FARM SMMARA FERGIE-ET 3E 91**  
GMD  
LIFETIME 212750M 4.4% 9353D 3.5% 7492P  
**4<sup>TH</sup> DAM OF LOT #42**



**MAHEUFILS GOLDWYN MONICA-ET 2E 94**  
2012 HM JR ALL-NEW ENGLAND SR 3 Y/O  
**DAM OF LOT #43**



**REAGANCREST MAC IESHIA-ET 2E 92**  
5-03 305D 28130 3.6% 1008 2.9% 812  
**2<sup>ND</sup> DAM OF LOT #44**

# HOLSTEINS



**REGANCREST-BH DELICA VG 88**  
3-05 365D 31810M 3.5% 1121F 2.7% 871P  
**3<sup>RD</sup> DAM OF LOT #45**



**TYRBACH ELEVATION TWINKIE 3E 97 GMD DOM**  
1989 HM ALL-CANADIAN AGED COW, 1987  
AA 5 Y/O; 1986 AA & ALL-CANADIAN 4 Y/O,  
1986 GRAND CHAMPION WDE & ROYAL  
**3<sup>RD</sup> DAM OF LOT #49**



**CHEROWN SY DELIJAH-TW 4E 96**  
2005: AA 125000LB COW; 2003: HM AA AGED  
COW; 2002: RES GRAND CHAMP EASTERN  
SPRING NATL; 2001: RES AA 5 Y/O  
**2<sup>ND</sup> DAM OF LOT #51**



**KISSAMEE DUNDEE HAILEY-ET 4E 94**  
2006 – HM AA FALL CALF, 2008 2<sup>ND</sup> SR. 2 Y/O  
NORTHEAST FALL NATIONAL; 2009 1<sup>ST</sup> SR. 3  
Y/O NORTHEAST FALL NATL.  
**4<sup>TH</sup> DAM OF LOT #54**



**WINRIGHT GOLDWYN ELDORADO-ET**  
2016 NOM. AA FALL CALF, 5<sup>TH</sup> INTL. SHOW, 1<sup>ST</sup>  
NORTHEAST FALL NATL.; 1<sup>ST</sup> SOUTH SPRING  
NATL.  
**DAM OF LOT #55**



**MAPLE-NOOK AVT REATH-RED-ET 2E 93**  
5-10 305 26050M 4.2% 1097F 3.1% 809P  
**3<sup>RD</sup> DAM OF LOT #56**



# OFFICIAL HOLSTEIN PEDIGREE

Holstein Association USA, Inc.

www.holsteinusa.com



## 100% Registered Holstein Ancestry (RHA-NA)

**WHITTIER-FARMS LEANN-RED**  
USA 144373507 100%RHA-NA

PTPI 34%R  
+1568 M

09/21/2017 612 FEMALE

MACE YIELD EVALUATION  
PTA -1338M# -30F# -33P# 34%R12/2017  
PTA +.9PL# 2.98SCS# +.8DPR# 8.4%DCE#  
MACE TYPE EVALUATION  
PTA +1.97T#+2.16UDC#1.08FLC# 33%R12/2017  
PTA -99FE# +0.7FI# 9.1%SCE#

TODD J. WHITTIER  
86 DOUGLAS RD  
SUTTON, MA 01590-1132  
508/277-0619

**VALLEYRIVER RUBEN REDMN-RED-ET** +1509 C  
CAN 10646281 100%RHA-NA TY TV TL TD  
CAN EX 06/17/1999

CONVERTED YIELD EVALUATION  
PTA -1089M -26F -17P 99%R12/2017  
PTA -73NM +.06%F +.06%P 42%US  
PTA +1.8PL 3.14SCS -.1DPR 9.5%DCE  
PTA +.60T +1.82UDC -.32FLC 99%R12/2017

**SUNSPARK R MARKER DOLLY** PTPI 38%R  
CAN 9309434 100%RHA-NA RC +1114  
CAN 02Y VG 86 04/27/2002

PTA -1461M# -43F# -52P# 34%R12/2017  
PTA -1.7PL# 2.99SCS# +.4DPR# 11.4%DCE#  
PTA +.36T -.11UDC -.10FLC 45%R12/2017

**PATIENCE SHOLINE CONTENDER-RED** TPI 98%R  
CAN 7483577 100%RHA-NA TV TL +1542 M  
CAN EX 95 07/01/2004

MACE YIELD EVALUATION  
PTA -2287M -49F -61P 99%R12/2017  
PTA -206NM +.14%F +.03%P 59%US  
PTA +2.9PL 2.70SCS +3.1DPR 7.9%DCE  
MACE TYPE EVALUATION  
PTA +1.86T +2.99UDC +1.16FLC 99%R12/2017  
PTA -162FE +2.5FI 7.5%SCE

**WHITTIER-FARMS LADYINBLACK** PTPI 37%R  
USA 143554956 100%RHA-NA RC +1601  
2-03 85 +V+VV 09/02/2015

PTA -389M# -11F# -4P# 38%R12/2017  
PTA -1.2PL# 3.25SCS# -1.5DPR# 8.8%DCE#  
PTA +2.07T#+1.33UDC# +.99FLC# 34%R12/2017  
PTA -33FE# -1.1FI# 0.7%SCE#

**RAINYRIDGE BARNIE-ET** 50K GTPI 94%R  
CAN 10935962 100%RHA-NA RC TP TC TY TV +1591 G  
5-04 91 EEV 12/12/2009

PTA -157M -19F -2P 96%R12/2017  
PTA -133NM -.05%F +.01%P 59%US  
PTA +.1PL 3.31SCS -1.9DPR 8.0%DCE  
PTA +2.70T +.97UDC +1.23FLC 95%R12/2017

**WHITTIER-FARMS DSK LADY-RED** CTPI 53%R  
USA 141222307 100%RHA-NA +1616  
6-02 91 EEVVE 2E 03/19/2011

PTA -621M -2F -6P 55%R12/2017  
PTA -106NM +.08%F +.05%P  
PTA -2.5PL 3.19SCS -1.1DPR 9.6%DCE  
PTA +1.44T +1.68UDC +.74FLC 41%R12/2017

AGE	X	DAYS	MILK	DCRM	%	FAT	%	PRT	DCRC
***	2-00	2	305	19140	100	4.2	805	3.2	612 100
			365	22120	100	4.3	941	3.3	721 100
***	3-01	2	305	22610	100	4.4	987	3.3	745 100
			365	25770	100	4.5	1155	3.4	869 100
***	4-05	2	305	20740	100	4.5	925	3.4	695 100
			322	21500	100	4.5	959	3.4	722 100

4th Dam - Dyks Kite Linda-Red-ET, EX95-3E  
2012 All-American R&W 125000lb Cow  
2010 All-American R&W Aged Cow  
2009 World Champion R&W  
2008 All-American R&W 4 Y/O  
4-01 365d 36990M 4.2% 1562F 3.5%  
1300P, Lifetime 148640M

5th Dam - Double-G Ruben Lindsay, EX94  
6-06 365d 27950M 4.1% 1153F 3.4% 948P

2011- Jr Champ - MA State Show  
2010 - Res Jr Champ - MA State Show

3rd Dam - Whittier-Farms T Legacy-ET,  
VG85

Protein reported is true protein.

005328818

2784887

2/16/2018



# OFFICIAL HOLSTEIN PEDIGREE



U.S. Registered Holsteins  
FOR MAXIMUM PROFIT

Holstein Association USA, Inc.

www.holsteinusa.com

U.S. Registered Holsteins  
FOR MAXIMUM PROFIT

## 100% Registered Holstein Ancestry (RHA-NA)

**WILLOW-TERRACE M GALANT-RED**  
USA 143365796 100%RHA-NA

PTPI 37%R  
+1526 M

Willow-Terrace Farm  
Ken Beneke, Jr.  
Copake, NY

950  
015 FEMALE

MACE YIELD EVALUATION  
PTA -678M# +1F# -7P# 37%R12/2017  
PTA -.8PL# 3.18SCS# -.7DPR# 11.0%DCE#  
PTA +.66T# +.77UDC# -.27FLC# 39%R12/2017  
PTA -5FE# -0.7FI# 1.5%SCE#

**Daughter Sells Born 9/1/17**

**Sired By: MR ANSLY ADDICTION-P-  
RED-ET (Ladd P x EX 90 Goldwyn from  
the Apple Family)**

**MR BURNS MAXWELL-RED-ET**  
USA 66499597 100%RHA-NA TV TL TD  
7-01 92 EEEV 04/16/2008

50K GTPI 97%R  
+1578 G

PTA -346M -13F +4P 98%R12/2017  
PTA -114NM +.00%F +.06%P 43%US  
PTA -1.6PL 3.30SCS -.9DPR 8.6%DCE  
PTA +1.33T +1.17UDC +.44FLC 97%R12/2017  
PTA -7FE -0.8FI 7.9%SCE

**WILLOW-TERRACE RP GENEEN**  
USA 141722795 100%RHA-NA  
5-05 85 +VV+V 01/12/2012

CTPI 52%R  
+1475 M

MACE YIELD EVALUATION  
PTA -1009M +14F -18P 51%R12/2017  
PTA -94NM +.20%F +.05%P  
PTA +.1PL 3.06SCS -.4DPR 13.4%DCE  
PTA -.01T +.36UDC -.98FLC 58%R12/2017  
PTA -5FE -0.5FI 15.0%SCE

AGE	X	DAYS	MILK	DCRM	%	FAT	%	PRT	DCRC
***	2-02	2	305	18290	94	4.3	782	3.1	562 94
			316	18780	94	4.3	807	3.1	579 94

**DUDOC MR BURNS-ET**  
CAN 100745543 100%RHA-NA RC CD TY TV TL  
CAN 05Y VG 85 07/25/2002

140K GTPI 99%R

+1678 G

PTA +588M +8F +36P 99%R12/2017  
PTA -38NM -.05%F +.07%P 4%US  
PTA -2.3PL 3.20SCS -2.1DPR 11.6%DCE  
PTA +.98T +.07UDC +1.28FLC 99%R12/2017

**HARVUE TALENT MOLLIE**  
USA 52799309 100%RHA-NA  
4-04 90 EEEV 02/21/2006

CTPI 71%R  
+1423

PTA -616M -16F -14P 72%R12/2017  
PTA -198NM +.03%F +.02%P  
PTA -2.6PL 3.32SCS -1.9DPR 9.8%DCE  
PTA +1.51T +1.46UDC +.36FLC 70%R12/2017

AGE	X	DAYS	MILK	DCRM	%	FAT	%	PRT	DCRC
**	2-03	2	305	22540	95	4.1	930	3.3	735 95
			365	26720	95	4.2	1122	3.3	889 95
**	4-01	2	119	10640		3.7	395	3.0	315

**RAINYRIDGE PERSEUS**  
CAN 9808506 100%RHA-NA RC TY TV TL TD  
08/27/2008

50K GTPI 97%R  
+1516 G

PTA -808M +17F -18P 98%R12/2017  
PTA -154NM +.18%F +.03%P 73%US  
PTA -1.7PL 3.36SCS -1.6DPR 14.3%DCE  
PTA +1.57T +1.25UDC -.30FLC 97%R12/2017

**WILLOW-TERRACE GIBSON GAUGE**  
USA 133988479 100%RHA-NA  
5-11 85 VVVGV 03/05/2003

CTPI 58%R  
+1380

PTA -1300M +10F -18P 56%R12/2017  
PTA -95NM +.23%F +.08%P  
PTA +1.4PL 2.88SCS -.8DPR 12.9%DCE  
PTA -1.25T -.66UDC -1.44FLC 64%R12/2017

AGE	X	DAYS	MILK	DCRM	%	FAT	%	PRT	DCRC
***	2-03	2	305	16500	100	5.0	831	3.4	568 100
			365	19990	100	5.2	1034	3.5	697 100
***	3-07	2	285	21420	100	5.0	1062	3.7	794 100
***	4-07	2	305	25220	100	5.2	1314	3.6	909 99
			334	26900	100	5.2	1407	3.6	981 99
***	5-07	2	305	24230	99	5.2	1270	3.8	929 99
			365	27920	99	5.3	1475	3.9	1089 99
***	7-07	2	305	24800	97	5.0	1246	3.5	878 97
			365	28270	97	5.1	1433	3.7	1033 97
***	8-10	2	305	26960	95	5.0	1336	3.3	890 95
			320	27750	95	5.0	1384	3.3	924 95
	LIFE		2225	160760		5.2	8321	3.7	5897



# OFFICIAL HOLSTEIN PEDIGREE

Holstein Association USA, Inc.

www.holsteinusa.com



## 100% Registered Holstein Ancestry (RHA-NA)

### ARETHUSA REALITY BAILY-RED

840003137803035 100%RHA-NA

P5 PTPI 36%R  
+2035 M

06/01/2017 766 FEMALE

MACE YIELD EVALUATION  
PTA -259M# +26F# +6P# 36%R12/2017  
PTA +2.1PL# 3.03SCS# +1.5DPR# 6.9%DCE#  
MACE TYPE EVALUATION  
PTA +1.77T#+1.75UDC#+1.63FLC# 36%R12/2017  
PTA +54FE# +1.6FI# 7.9%SCE#

ARETHUSA FARM, LLC  
C/O MATT SENECA  
PO BOX 1143  
LITCHFIELD, CT 06759  
860/567-8270

### PURSUIT SEPTEMBER STORM-ET

CAN 6820564 100%RHA-NA RC TY TV TL TD  
CAN EX GM 2/07 09/03/1997

PTA -461M +20F -20P 99%R12/2017  
PTA -145NM +.14%F -.02%P 12%US  
PTA -2.9PL 2.95SCS -2.3DPR 10.7%DCE  
PTA +.98T +.36UDC +2.00FLC 99%R12/2017

### HURTGEN-VUE HHR VANESSA-RED

USA 17321694 100%RHA-NA  
9-05 93 EEEEE 3E DOM 03/12/1997

PTA -508M +5F -8P 75%R12/2017  
PTA +102NM +.09%F +.03%P 12%US  
PTA +3.0PL 3.04SCS +2.4DPR 10.8%DCE  
PTA +.24T -.25UDC +.81FLC 74%R12/2017

AGE	X	DAYS	MILK	DCRM	%	FAT	%	PRT	DCRC
**	2-10	2	365	27480	99	4.0	1101	3.1	855 99
**	5-04	2	365	30950	100	3.9	1222	3.0	938 100
**	6-06	2	365	33170	100	4.2	1392	2.9	971 100
**	7-11	2	365	37230	99	3.7	1394	3.0	1109 99
LIFE			2786	193130		3.9	7613	3.0	5870

### HURTGEN-VUE REALITY-RED

USA 134690997 100%RHA-NA TV TL TD  
3-05 88 EVVV 09/30/2003

MACE YIELD EVALUATION  
PTA -485M +45F +1P 99%R12/2017  
PTA +313NM +.24%F +.06%P 85%US  
PTA +2.0PL 3.07SCS +1.5DPR 6.5%DCE  
MACE TYPE EVALUATION  
PTA +1.35T +1.68UDC +1.79FLC 99%R12/2017  
PTA +81FE +1.7FI 7.7%SCE

### ARETHUSA RBRST BECCA-RED-ET

840003126029610 100%RHA-NA  
2-09 80 +VPFV 03/02/2015

PTA -32M# +6F# +11P# 45%R12/2017  
PTA +2.1PL# 2.99SCS# +1.5DPR# 7.2%DCE#  
PTA +2.19T#+1.81UDC#+1.47FLC# 46%R12/2017  
PTA +26FE# +1.6FI# 8.1%SCE#

4th Dam - RF Outside Breeze, EX95-2E, 2  
Star Brood Cow, 2 Superior Lactations

5th Dam - Rayverley Briana Milan, EX-2E, 6  
Star Brood Cow

6th Dam - Rainyridge Tony Beauty, EX-5E,  
9 Star Brood Cow  
1999 Holstein Canada Cow of the Year  
All-Canadian Mature Cow 1992/93/95/99  
All-American Mature Cow 1992/95/99  
Grand Champ 1999 WDE & 1993 Royal  
Res Grand Champ 1999 & 1995 Royal

### LOOKOUT P REDBURST-RED-ET

CAN 106030980 100%RHA-NA TY TV TL TD  
03/27/2010

PTA +107M +5F +14P 99%R12/2017  
PTA +255NM +.01%F +.04%P 98%US  
PTA +3.0PL 3.01SCS +4.0DPR 7.5%DCE  
PTA +2.07T +2.07UDC +1.42FLC 99%R12/2017

### EK-STJ GOLDWYN BRIDGET-ET

USA 71311489 100%RHA-NA RC  
5-08 90 VEV+E 09/16/2011

PTA -171M +6F +7P 82%R12/2017  
PTA +96NM +.05%F +.05%P 12%US  
PTA +1.1PL 2.96SCS -1.1DPR 6.9%DCE  
PTA +2.30T +1.54UDC +1.52FLC 83%R12/2017

AGE	X	DAYS	MILK	DCRM	%	FAT	%	PRT	DCRC
***	2-05	2	305	26190	95	3.8	1004	3.2	826 95
			365	31260	95	4.0	1251	3.2	1001 95
***	4-07	2	305	39850	94	3.6	1427	3.1	1227 94
	2ND CT	PROT & 3RD CT	MILK						
			365	47200	94	3.6	1681	3.1	1485 94
	2ND CT	PROT & 3RD CT	MILK						
LIFE			1137	114850		3.8	4392	3.3	3792

3rd Dam - Rainyridge Talent Barbara, EX95,  
12 Star Brood Cow, Superior Lactation  
3-04 365d 34465M 3.6% 1257F 3.1% 1068P  
2011: HM All-American Aged Cow  
2010: All-American & All-Canadian 5 Y/O,  
Grand/Sr Champ Midwest Fall Natl, 1st  
WDE & Royal

Protein reported is true protein.

005329728 2786103 2/20/2018



# OFFICIAL HOLSTEIN PEDIGREE

Holstein Association USA, Inc.

www.holsteinusa.com



## 99% Registered Holstein Ancestry (RHA-I)

**DON-SIM DIAMNDBK MARVEL-RED**  
840003139858663 99%RHA-I

PTPI 30%R  
+1851 M

06/07/2017 1060 FEMALE

MACE YIELD EVALUATION  
PTA -617M# +18F# +2P# 31%R12/2017  
PTA +.6PL# 3.10SCS# -.3DPR# 7.8%DCE#  
PTA +2.00T#+1.40UDC#+1.24FLC# 29%R12/2017  
PTA +29FE# -0.2FI# 10.1%SCE#

**DON-SIM FARM LLC**  
%KARLA BARRETT  
700 SIMPSON HILL ROAD  
SUTTON, VT 05867-9755  
802/467-3296

**VAL-BISSON DOORMAN-ET** P9 50K GTPI 98%R  
CAN 107281711 99%RHA-I TR TP TY TV TL +2335 G  
CAN EX 90 08/06/2011

PTA -5M +39F +25P 99%R12/2017  
PTA +405NM +.14%F +.09%P 17%US  
PTA +3.2PL 2.50SCS -.1DPR 5.7%DCE  
PTA +3.62T +2.45UDC +1.79FLC 99%R12/2017

**MS DELICIOUS APPLE-RED-ET** IMP GTPI 83%R  
USA 139236776 100%RHA-NA TC TV TL TD +1614 G  
6-07 94 EEEEE 2E 04/10/2008

PTA -756M -16F -3P 84%R12/2017  
PTA -141NM +.05%F +.08%P  
PTA -2.3PL 3.29SCS -3.5DPR 10.1%DCE  
PTA +2.48T +2.93UDC +2.47FLC 83%R12/2017

AGE	X	DAYS	MILK	DCRM	%	FAT	%	PRT	DCRC
2-02	2	365	26460	95	3.9	1036	3.1	821	95
4-03	2	305	32840	94	3.7	1229	3.0	998	94
5-11	2	365	40660	95	3.9	1570	3.3	1331	95
7-02	2	365	46510	95	4.0	1844	3.1	1424	95
LIFE			1732	177970		3.9	6948	3.2	5632

**MR D APPLE DIAMONDBACK** 77K GTPI 79%R  
840003013721049 99%RHA-I RC TP TY TV TL +1973 G  
3-03 93 EEEE 03/24/2014

PTA -349M +9F +10P 80%R12/2017  
PTA +100NM +.08%F +.08%P 100%US  
PTA +.5PL 2.98SCS -1.1DPR 7.2%DCE  
PTA +3.29T +2.53UDC +2.30FLC 79%R12/2017  
PTA +17FE -1.0FI 10.1%SCE

**DON-SIM FANTASY MAJESTY-RED** PTPI 43%R  
USA 73563960 100%RHA-NA +1727 M  
2-05 80 G++G+ 07/04/2015

MACE YIELD EVALUATION  
PTA -884M +26F -6P 45%R12/2017  
PTA +94NM +.23%F +.08%P  
PTA +.7PL 3.21SCS +.6DPR 8.4%DCE  
PTA +.70T# +.27UDC# +.17FLC# 37%R12/2017  
PTA +39FE +0.6FI 10.0%SCE

3<sup>rd</sup> Dam: Don-Sim Destry Magen 2E91  
Life 1838 184200 3.8% 6929 2.8% 5230

**SWEET-PEAS REAL FANTASY-RED** 50K GTPI 96%R  
USA 69234146 100%RHA-NA CD TY TV TL TD +1663 G  
05/30/2010

PTA -919M +4F +4P 98%R12/2017  
PTA +68NM +.14%F +.12%P 60%US  
PTA +.5PL 3.28SCS -.3DPR 6.0%DCE  
PTA +.27T +.12UDC +.59FLC 95%R12/2017

**DON-SIM PERSEUS MERCY-RED** CTPI 52%R  
USA 70616536 100%RHA-NA +1686 M  
3-02 80 +VGF+ 06/15/2012

MACE YIELD EVALUATION  
PTA -633M +24F -14P 53%R12/2017  
PTA +22NM +.18%F +.02%P  
PTA +.6PL 3.13SCS +1.1DPR 10.9%DCE  
PTA +1.12T +.42UDC -.26FLC 53%R12/2017

AGE	X	DAYS	MILK	DCRM	%	FAT	%	PRT	DCRC
2-01	3	288	20410	91	4.2	857	3.1	628	91
3-00	3	305	27050	87	4.3	1161	3.0	812	87
			335	28850	87	4.3	1244	3.0	875
4-01	3	274	23620	87	4.1	968	3.0	714	87



# OFFICIAL HOLSTEIN PEDIGREE

Holstein Association USA, Inc.

www.holsteinusa.com



## 99% Registered Holstein Ancestry (RHA-I)

**R-E-W SO LITUP-ET**

USA 144414961 99%RHA-I

PTPI 40%R  
+1957

12/07/2017

171207  
FEMALE

PTA +261M# +19F# +11P# 40%R12/2017  
PTA -.8PL# 2.92SCS# -.9DPR# 7.6%DCE#  
PTA +3.37T#+2.15UDC#1.61FLC# 40%R12/2017  
PTA +22FE# -.07FI# 8.4%SCE#

MAX J & MICHAEL R WOLF  
1152 TRUMBULL HWY  
LEBANON, CT 06249-1533  
860/642-7262

**VAL-BISSON DOORMAN-ET**

CAN 107281711 99%RHA-I TR TP TY TV TL  
CAN EX 90 08/06/2011

PTA -5M +39F +25P 99%R12/2017  
PTA +405NM +.14%F +.09%P 17%US  
PTA +3.2PL 2.50SCS -.1DPR 5.7%DCE  
PTA +3.62T +2.45UDC +1.79FLC 99%R12/2017

**MISTY SPRINGS LAVANGUARD SUE**

CAN 9979603 100%RHA-NA  
CAN 04Y VG 89 08/16/2009

PTA +102M +28F +3P 89%R12/2017  
PTA -86NM +.09%F +.00%P  
PTA -5.0PL 3.29SCS -2.2DPR 6.9%DCE  
PTA +3.05T +1.38UDC +1.14FLC 84%R12/2017

	AGE	X	DAYS	MILK	DCRM	%	FAT	%	PRT	DCRC
CAN	2-01	2	305	24246	4.3	1053	3.0	736		
				365	27486	4.4	1197	3.1	854	
CAN	4-03	2	305	27251	4.5	1230	2.9	794		
				365	30123	4.6	1380	3.0	910	

**WALNUTLAWN SOLOMON-ET**

CAN 11775998 99%RHA-I TR TP TY TV TL TD  
08/11/2013

PTA -67M +18F +6P 80%R12/2017  
PTA +101NM +.08%F +.03%P 100%US  
PTA -1.1PL 2.89SCS +.3DPR 6.1%DCE  
PTA +3.76T +2.45UDC +1.53FLC 80%R12/2017  
PTA +8FE +0.3FI 8.2%SCE

**R-E-W LIEBCHEN**

USA 142654402 100%RHA-NA TL TD  
3-08 91 EEVEE 09/01/2013

PTA +588M +20F +16P 80%R12/2017  
PTA +91NM -.01%F -.01%P 100%US  
PTA -.5PL 2.95SCS -2.0DPR 9.0%DCE  
PTA +2.98T +1.84UDC +1.68FLC 81%R12/2017  
PTA +36FE -1.7FI 8.5%SCE

	AGE	X	DAYS	MILK	DCRM	%	FAT	%	PRT	DCRC
**	1-10	2	305	24740	95	3.0	747	3.1	773	95X
				354	28600	95	3.1	881	3.1	897
**	3-00	2	305	29100	95	3.2	918	3.1	892	95
				365	32980	95	3.1	1032	3.1	1014

**MAPLE-DOWNS-I G W ATWOOD-ET**

CAN 8956379 100%RHA-NA TR TP TY TV TL  
4-06 90 EE+V 02/24/2007

PTA -14M +29F +4P 99%R12/2017  
PTA +45NM +.11%F +.02%P 49%US  
PTA -.6PL 3.05SCS -3.2DPR 9.7%DCE  
PTA +3.62T +2.47UDC +2.66FLC 99%R12/2017

**DYMENTHOLM LEXIS LIVELY-ET**

CAN 11425864 100%RHA-NA TL TD  
5-08 93 EEVEE 09/09/2011

PTA +638M +4F +10P 81%R12/2017  
PTA -6NM -.07%F -.03%P  
PTA -.8PL 2.91SCS -2.8DPR 8.0%DCE  
PTA +2.35T +1.51UDC +.65FLC 81%R12/2017

	AGE	X	DAYS	MILK	DCRM	%	FAT	%	PRT	DCRC
**	1-11	2	305	26890	94	3.9	1053	2.9	790	94X
				365	31760	94	3.9	1226	2.9	936
***	3-06	2	305	30820	95	3.5	1071	2.9	884	95
				360	35500	95	3.5	1249	2.9	1036

2014 Jr. All American Sr. 2 Y/O.  
1<sup>st</sup> Sr. 2 Y/O International Junior  
Holstein Show - Madison



# OFFICIAL HOLSTEIN PEDIGREE

Holstein Association USA, Inc.

www.holsteinusa.com



## 100% Registered Holstein Ancestry (RHA-NA)

### COOK-FARM CORVETTE BREE

840003148607499 100%RHA-NA

PTPI 36%R  
+1931

12/01/2017

552  
FEMALE

GORDON JR. & GORDON COOK III  
125 S MAPLE ST  
HADLEY, MA 01035-9734  
413/447-1461

PTA +285M# +29F# +12P# 36%R12/2017  
PTA -.3PL# 2.86SCS# -2.0DPR# 6.1%DCE#  
PTA +2.31T#+1.42UDC#1.99FLC# 36%R12/2017  
PTA +35FE# -1.6FI# 7.2%SCE#

10th Dam - Herronholm Elevations Favour,  
EX95-5E, Gold Medal Dam/Dam of Merit  
12-01 365d 29060M 4.5% 1312F 3.5%  
1009P  
Lifetime 246600M 4.9% 12046F 3.6%  
6791P

### SONNEK GC CORVETTE-ET

USA 71391400 100%RHA-NA TR TP TY TV TL  
5-01 92 EEEE

P7 77K GTPI 98%R  
+2007 G  
05/30/2012

PTA +174M +18F +13P 99%R12/2017  
PTA +133NM +.04%F +.03%P 100%US  
PTA -.9PL 2.66SCS -.7DPR 4.5%DCE  
PTA +2.73T +1.78UDC +2.52FLC 98%R12/2017  
PTA +9FE -0.8FI 6.3%SCE

### COOK-FARM FRESH BROOK

840003132614463 100%RHA-NA  
2-02 85 VVG+V

PTPI 45%R  
+1854  
10/07/2015

PTA +396M# +39F# +10P# 45%R12/2017  
PTA +.3PL# 3.06SCS# -3.2DPR# 7.6%DCE#  
PTA +1.89T#+1.05UDC#1.46FLC# 46%R12/2017  
PTA +58FE# -2.2FI# 9.4%SCE#

3rd Dam - Cook-Farm Champ Fair, EX92,  
Gold Medal Dam 5-00 365d 43030M 3.8%  
1626F 2.9% 1228P

4th Dam - Cook-Farm SMMara Fergie-ET,  
EX91-3E, Gold Medal Dam Lifetime  
212750M 4.4% 9353F 3.5% 7492P

5th Dam - Cook-Farm Fire Bell- ET, EX91-2E,  
Gold Medal Dam  
4-08 365d 40630M 4.0% 1611F 3.0% 1239P  
Lifetime 175660M 4.2% 7305F 3.3% 5727P

6th Dam - Cook-Farm Bks Fire 1-ET, EX93-  
3E, Gold Medal Dam/Dam of Merit  
3-06 365d 42090M 4.0% 1665F 3.4% 1420P  
Lifetime 228130M 4.0% 9184F 3.2% 7195P

### MR CHASSITY GOLD CHIP-ET

USA 140145553 100%RHA-NA TR TP TY TV TL  
6-00 94 EEVE

50K GTPI 99%R  
+1832 G  
09/04/2009

PTA -233M -1F -22P 99%R12/2017  
PTA +99NM +.03%F -.06%P 48%US  
PTA +2.1PL 2.66SCS -.5DPR 3.5%DCE  
PTA +2.36T +2.19UDC +1.88FLC 99%R12/2017

### SONNEK DAMION CHARLIE-ET

USA 138545776 100%RHA-NA  
9-05 94 EEEEE 3E

50K GTPI 90%R  
+1727 G  
09/05/2007

PTA -439M -15F +8P 90%R12/2017  
PTA -89NM +.01%F +.08%P  
PTA -1.7PL 2.90SCS -.4DPR 7.7%DCE  
PTA +2.11T +1.17UDC +1.76FLC 91%R12/2017

	AGE	X	DAYS	MILK	DCRM	%	FAT	%	PRT	DCRC
***	3-04	2	365	26240	93	4.0	1050	3.5	922	93
***	6-00	2	365	31230	94	4.2	1315	3.3	1043	94
***	7-06	2	332	26020	95	3.6	935	3.5	922	95
***	8-07	2	365	32110	95	3.7	1185	3.2	1039	95
	LIFE			2603	187430		3.9	7399	3.5	6497

### GILLETTE WINDBROOK-ETS

CAN 7816429 100%RHA-NA CD TY TV TL TD  
CAN EX 97

50K GTPI 99%R  
+1974 G  
01/08/2006

PTA +177M +34F +16P 99%R12/2017  
PTA +203NM +.10%F +.04%P 9%US  
PTA +.7PL 3.05SCS -2.7DPR 6.1%DCE  
PTA +2.27T +1.45UDC +2.02FLC 99%R12/2017

### COOK-FARM ALEX FORNEY-ET

USA 70990931 100%RHA-NA  
6-06 93 EEEVE 2E

50K GTPI 82%R  
+1729 G  
06/01/2011

PTA +614M +43F +4P 82%R12/2017  
PTA +86NM +.07%F -.05%P  
PTA -.2PL 3.07SCS -3.7DPR 9.1%DCE  
PTA +1.51T +.64UDC +.89FLC 84%R12/2017

	AGE	X	DAYS	MILK	DCRM	%	FAT	%	PRT	DCRC
***	2-02	2	305	24800	94	4.2	1036	3.0	743	92
				365	28930	94	4.2	1217	3.0	864
***	3-03	2	305	28670	94	4.2	1203	2.9	836	94
				324	29920	94	4.2	1251	2.9	873
***	4-04	2	305	28130	94	4.2	1193	2.9	819	94
				365	31970	94	4.3	1375	3.0	946
	LIFE			1410	111640		4.4	4951	3.1	3410

7th Dam - Cook-Farm Leadman Future,  
EX91-4E, Gold Medal Dam/Dam of Merit  
9-06 365d 35200M 3.7% 1314F 3.4% 1183P  
Lifetime 222620M 4.3% 9609F 3.4% 4287P  
8th Dam - Cook-Farm Mark Flirt, EX90, Gold  
Medal Dam  
Lifetime 127500M 4.7% 5954F 3.4% 4287P

9th Dam - Cook-Farm Valiant Farrah-ET,  
EX90-3E, Gold Medal Dam  
Lifetime 201210M 5.0% 10056F 3.5%

/16/2018

Protein reported is true-protein.

©2001 HOLSTEIN ASSOCIATION USA, INC. BRATTLEBORO, VERMONT 05302-0808 TELEPHONE

2112178



# OFFICIAL HOLSTEIN PEDIGREE

Holstein Association USA, Inc.

www.holsteinusa.com



## 100% Registered Holstein Ancestry (RHA-NA)

**GLADTIME-WEST AB MARSCAPONE**  
USA 144429075 100%RHA-NA RC

PTPI 37%R  
+1548 M

12/02/2017 208  
FEMALE

MACE YIELD EVALUATION  
PTA -1073M# +1F# -11P# 37%R12/2017  
PTA -2.9PL# 3.25SCS# -2.8DPR# 10.8%DCE#  
PTA +2.17T#+2.21UDC#1.75FLC# 40%R12/2017  
PTA -15FE# -3.0FI#10.2%SCE#

KENT D. UNDERWOOD  
PO BOX 6  
SOUTH WOODSTOCK, VT 05071-0006  
520/275-0751

**LADINO PARK TALENT-IMP-ET** 50K GTPI 99%R  
AUS 930377 100%RHA-NA RC TV TL +1366 G  
03/31/1998

PTA -552M -44F -8P 99%R12/2017  
PTA -183NM -.09%F +.03%P 13%US  
PTA +.9PL 3.29SCS -3.0DPR 11.5%DCE  
PTA +1.09T +1.43UDC +.31FLC 99%R12/2017

**KHW REGIMENT APPLE-RED-ET** 12K GTPI 94%R  
USA 135511521 100%RHA-NA CV TL TD +1865 G  
13-07 96 EEEEE 4E DOM 05/03/2004

PTA -1735M +22F -12P 95%R12/2017  
PTA -5NM +.34%F +.16%P  
PTA -1.7PL 3.05SCS -.6DPR 9.9%DCE  
PTA +2.80T +2.67UDC +3.37FLC 95%R12/2017

	AGE	X	DAYS	MILK	DCRM	%	FAT	%	PRT	DCRC
*	4-01	2	365	35750	95	4.7	1682	3.5	1247	95
*	5-03	2	365	30810	95	5.0	1527	3.7	1154	95
**	7-00	2	365	33280	94	5.0	1654	3.4	1128	94
***	9-01	2	365	36750	95	4.3	1582	3.3	1211	95
	LIFE			2898	240640		4.7	11394	3.6	8559

**APPLES ABSOLUTE-RED-ET** 50K GTPI 99%R  
USA 139358472 100%RHA-NA CV TC TY TL TD +1512 G  
5-08 94 EEVE 09/04/2007

PTA -1559M +5F -13P 99%R12/2017  
PTA -282NM +.24%F +.14%P 63%US  
PTA -4.4PL 3.44SCS -3.9DPR 11.6%DCE  
PTA +2.84T +3.27UDC +2.05FLC 99%R12/2017  
PTA -9FE -4.5FI 12.1%SCE

**GLADTIME-WEST MARZIPAN-ET** CTPI 51%R  
USA 142348309 100%RHA-NA RC +1592 M  
4-02 85 VV++V 03/16/2013

MACE YIELD EVALUATION  
PTA -587M -3F -9P 48%R12/2017  
PTA -92NM +.07%F +.03%P  
PTA -1.3PL 3.05SCS -1.6DPR 9.9%DCE  
PTA +1.50T +1.14UDC +1.44FLC 59%R12/2017  
PTA -20FE -1.4FI 8.3%SCE

	AGE	X	DAYS	MILK	DCRM	%	FAT	%	PRT	DCRC
*	1-11	2	305	15750	95	3.6	565	3.1	488	95
*	3-01	2	305	23300	94	3.6	828	3.1	711	94

**ROSEDALE TOUCHDOWN-RED** 50K GTPI 98%R  
USA 137754731 100%RHA-NA TV TL TD +1386 G  
05/19/2006

PTA -1418M -23F -26P 99%R12/2017  
PTA -247NM +.12%F +.07%P 63%US  
PTA -1.3PL 3.16SCS -1.9DPR 13.1%DCE  
PTA +1.41T +1.25UDC +1.31FLC 97%R12/2017

**MAHEUFILS GOLDWYN MONICA-ET** CTPI 59%R  
CAN 104932521 100%RHA-NA B/R +1865 M  
6-02 94 EEEEE 2E 12/12/2007

MACE YIELD EVALUATION  
PTA +73M +15F +6P 58%R12/2017  
PTA +107NM +.05%F +.01%P  
PTA -.2PL 2.86SCS -.2DPR 7.6%DCE  
PTA +1.88T +1.43UDC +1.21FLC 65%R12/2017

	AGE	X	DAYS	MILK	DCRM	%	FAT	%	PRT	DCRC
*	2-03	2	305	26480	88	3.9	1023	2.9	767	88X
				329	28000	90	3.9	1089	2.9	818
*	3-01	2	299	16920	94	3.7	619	3.5	585	94

3rd Dam - Maheufils Terrason Champ Leah,  
VG87  
2-08 365d 26889M 3.7% 992F 3.1% 839P  
Res All-Canadian Sr Yearling 2006

4th Dam - Maheufils Charles Timine-Red,  
VG85  
2-04 365d 24449M 3.5% 858F 3.2% 774P  
3-07 365d 24835M 3.4% 847F 3.2% 785P  
Lifetime 114732M 3.5% 3975F 3.3% 3776P



# OFFICIAL HOLSTEIN PEDIGREE

Holstein Association USA, Inc.

www.holsteinusa.com



## 100% Registered Holstein Ancestry (RHA-NA)

**R-E-W LO IVORY**

USA 144404227 100%RHA-NA

PTPI 43%R  
+1783

12/19/2017 171219  
FEMALE

PTA -705M# -4F# -9P# 43%R12/2017  
PTA +1.2PL# 2.83SCS# +1.2DPR# 7.1%DCE#  
PTA +1.86T#+1.26UDC# +.66FLC# 43%R12/2017  
PTA -15FE# +1.0FI# 8.7%SCE#

R-E-W FARM  
1152 TRUMBULL HWY  
LEBANON, CT 06249-1533  
860/608-2428

**BRAEDALE GOLDWYN**

CAN 10705608 100%RHA-NA CD TY TV TL  
CAN 08Y GP 84 GM 12/11 01/03/2000

PTA -374M +12F +1P 99%R12/2017  
PTA +106NM +.10%F +.05%P 10%US  
PTA -.4PL 2.76SCS -.6DPR 6.1%DCE  
PTA +1.76T +1.47UDC +1.39FLC 99%R12/2017

**ROCKYMOUNTAIN TAL LICORICE-ET** IMP GTPI 83%R  
CAN 7990215 100%RHA-NA RC +1474 G

5-09 95 EEEEE 10/30/2006

PTA -463M -19F +1P 85%R12/2017  
PTA -171NM -.01%F +.06%P  
PTA -1.2PL 3.15SCS -2.9DPR 10.8%DCE  
PTA +1.67T +.75UDC +.43FLC 82%R12/2017

	AGE	X	DAYS	MILK	DCRM	%	FAT	%	PRT	DCRC
CAN	2-03	2	305	23681	3.3	784	3.1	739		
				318	24559	3.3	811	3.1	770	
CAN	3-10	2	305	32901	4.0	1309	3.2	1039		
				323	34770	4.0	1384	3.2	1106	
*	5-08	2	113	13250	5.3	707	3.3	433		

**BLONDIN LOTUS-ET**

CAN 107308984 100%RHA-NA RC TC TY TV TL  
02/14/2012

50K GTPI 89%R  
+1439 G

PTA -556M -22F -3P 92%R12/2017  
PTA -255NM -.01%F +.05%P 35%US  
PTA -4.4PL 3.04SCS -2.8DPR 9.0%DCE  
PTA +2.11T +.94UDC +.67FLC 90%R12/2017  
PTA -32FE -3.0FI 10.5%SCE

**R-E-W INU-ET**

USA 142146907 100%RHA-NA TL TD  
3-11 85 VV++V 11/09/2012

9K GTPI 80%R  
+2119 G

PTA -854M +14F -15P 81%R12/2017  
PTA +355NM +.18%F +.04%P  
PTA +6.7PL 2.62SCS +5.1DPR 5.1%DCE  
PTA +1.61T +1.58UDC +.64FLC 81%R12/2017  
PTA +2FE +4.8FI 6.9%SCE

	AGE	X	DAYS	MILK	DCRM	%	FAT	%	PRT	DCRC
***	2-02	2	251	12620	4.5	566	3.2	404		
**	3-01	2	305	18150	95	4.4	802	3.2	586	95
**	4-01	2	286	16600	93	4.5	744	3.1	520	93

3rd Dam - Regancrest Gold Iresha-ET,  
EX90, GMD/DOM

2-02 365d 31560M 4.2% 1338F 3.6%  
1221P

3-05 365d 34060M 4.2% 1427F 3.4%  
1147P

Lifetime 101900M 4.2% 4267F 3.4% 3474P

4th Dam - Sam-Sim Diehard Irish, EX91,  
GMD/DOM

3-10 289d 29750M 3.7% 1104F 3.2% 955P

**AMIGHETTI NUMERO UNO-ET**

ITA 17990915143 100%RHA-NA TR TP TY TV  
GM 8/15 07/15/2010

50K GTPI 99%R  
+2381 G

PTA -381M +50F +3P 99%R12/2017  
PTA +526NM +.24%F +.05%P 21%US  
PTA +6.2PL 2.59SCS +4.5DPR 5.6%DCE  
PTA +2.10T +2.26UDC +.66FLC 99%R12/2017

**REGANCREST MAC IESHIA-ET**

USA 63606804 100%RHA-NA  
7-05 92 EEVEE 2E 10/17/2007

50K GTPI 85%R  
+1840 G

PTA -754M -19F -16P 86%R12/2017  
PTA +142NM +.03%F +.03%P  
PTA +4.1PL 2.76SCS +3.6DPR 5.2%DCE  
PTA +.95T +1.33UDC +.57FLC 86%R12/2017

	AGE	X	DAYS	MILK	DCRM	%	FAT	%	PRT	DCRC
***	1-10	2	305	23590	95	4.3	1005	3.1	727	95
				365	27670	95	4.3	1183	3.1	854
***	4-00	2	305	21180	95	3.5	750	3.1	664	95
				331	22300	95	3.6	794	3.1	702
***	5-03	2	305	28130	94	3.6	1008	2.9	812	94
**	8-07	2	299	23940	90	3.0	715	3.0	724	90
	LIFE			1514	113220		3.7	4137	3.1	3457

5th Dam - Chaseholm Mandel Inish, EX91-  
2E

4-08 319d 29580M 4.0% 1196F 3.2% 933P  
Lifetime 132340M 3.9% 5117F 3.2% 4265P

6th Dam - Chaseholm Jed Innocent, EX91  
4-10 365d 22110M 3.7% 825F 3.4% 746P

Lifetime 105197M 3.9% 4062F 3.3% 3507P

7th Dam - Winfarm Chaseholm Tony Ithaca,  
EX94-3E, DOM

8th Dam - Winfarm JM Ivis, EX94-5E, DOM

Protein reported is true protein.



# OFFICIAL HOLSTEIN PEDIGREE

Holstein Association USA Inc

www.holsteinusa.com



## 100% Registered Holstein Ancestry (RHA-NA)

### R-E-W DANICA

USA 144404236 100%RHA-NA

PTA -146M# +2F# +5P# 43%R12/2017  
 PTA +.4PL# 2.91SCS# +.6DPR# 7.7%DCE#  
 PTA +1.66T# +.98UDC# +.89FLC# 43%R12/2017  
 PTA +12FE# +0.3FI# 9.2%SCE#

PTPI 42%R  
 +1796

R-E-W FARM  
 1152 TRUMBULL HWY  
 LEBANON, CT 06249-1533  
 860/608-2428

12/20/2017 171220 FEMALE

### BLONDIN LOTUS-ET

CAN 107308984 100%RHA-NA RC TC TY TV TL  
 02/14/2012

PTA -556M -22F -3P 92%R12/2017  
 PTA -255NM -.01%F +.05%P 35%US  
 PTA -4.4PL 3.04SCS -2.8DPR 9.0%DCE  
 PTA +2.11T +.94UDC +.67FLC 90%R12/2017  
 PTA -32FE -3.0FI 10.5%SCE

50K GTPI 89%R  
 +1439 G

### R-E-W FACEBOOK DAVINA-ET

USA 70885467 100%RHA-NA  
 3-07 85 +VVG 01/18/2012

PTA +265M +25F +12P 80%R12/2017  
 PTA +369NM +.06%F +.01%P  
 PTA +5.1PL 2.77SCS +3.9DPR 6.3%DCE  
 PTA +1.20T +1.02UDC +1.11FLC 81%R12/2017  
 PTA +53FE +3.6FI 7.8%SCE

9K GTPI 80%R  
 +2145 G

	AGE	X	DAYS	MILK	DCRM	%	FAT	%	PRT	DCRC
***	1-11	2	304	15780	94	4.0	635	3.1	485	94
***	2-11	2	305	20120	94	4.2	835	3.1	625	94
			334	21360	94	4.2	896	3.2	673	94
**	3-11	2	305	22010	95	4.0	870	3.0	668	95
			319	22600	95	4.0	893	3.0	687	95
**	4-10	2	305	22260	94	3.9	877	3.0	658	94
			328	22840	94	4.0	903	3.0	679	94

### BRAEDALE GOLDWYN

CAN 10705608 100%RHA-NA CD TY TV TL  
 CAN 08Y GP 84 GM 12/11 01/03/2000

PTA -374M +12F +1P 99%R12/2017  
 PTA +106NM +.10%F +.05%P 10%US  
 PTA -.4PL 2.76SCS -.6DPR 6.1%DCE  
 PTA +1.76T +1.47UDC +1.39FLC 99%R12/2017

50K GTPI 99%R  
 +1852 G

### ROCKYMOUNTAIN TAL LICORICE-ET

CAN 7990215 100%RHA-NA RC  
 5-09 95 EEEEE 10/30/2006

PTA -463M -19F +1P 85%R12/2017  
 PTA -171NM -.01%F +.06%P  
 PTA -1.2PL 3.15SCS -2.9DPR 10.8%DCE  
 PTA +1.67T +.75UDC +.43FLC 82%R12/2017

IMP GTPI 83%R  
 +1474 G

	AGE	X	DAYS	MILK	DCRM	%	FAT	%	PRT	DCRC
CAN	2-03	2	305	23681	3.3	784	3.1	739		
			318	24559	3.3	811	3.1	770		
CAN	3-10	2	305	32901	4.0	1309	3.2	1039		
			323	34770	4.0	1384	3.2	1106		
*	5-08	2	113	13250	5.3	707	3.3	433		

### MARBRI FACEBOOK-ET

CAN 10847042 100%RHA-NA TR TP TY TV TL  
 CAN 02Y VG 86 GM 8/15 03/28/2010

PTA +1087M +79F +44P 99%R12/2017  
 PTA +439NM +.13%F +.04%P 39%US  
 PTA +.0PL 2.97SCS +3.4DPR 5.9%DCE  
 PTA +1.41T +.47UDC -.16FLC 99%R12/2017

50K GTPI 99%R  
 +2321 G

### REGANCREST-BH SUPER DELISH

USA 66625310 100%RHA-NA  
 2-10 83 V++++ 04/01/2010

PTA +571M -1F +9P 85%R12/2017  
 PTA +261NM -.08%F -.03%P  
 PTA +5.0PL 2.77SCS +2.3DPR 5.4%DCE  
 PTA +1.06T +1.36UDC +.95FLC 86%R12/2017

50K GTPI 84%R  
 +1979 G

	AGE	X	DAYS	MILK	DCRM	%	FAT	%	PRT	DCRC
**	2-07	2	365	29750	92	3.4	1009	3.0	897	92

3rd Dam - Regancrest-BH Delica-ET, VG88  
 3-05 365d 31810M 3.5% 1121F 2.7% 871P

4th Dam - Windsor-Manor Z-Delight-ET,  
 EX93-2E, Gold Medal Dam/Dam of Merit  
 3-08 365d 40820M 3.8% 1523F 3.0%  
 1220P, Lifetime 145550M

5th Dam - Windsor-Manor Rud Zip, EX95-  
 4E, Gold Medal Dam/Dam of Merit  
 4-07 365d 39230M 3.8% 1490F 3.1%  
 1224P, Lifetime 203770M

6th Dam - Windsor-Manor Jolt Zippy, EX90-  
 3E, Dam of Merit



# OFFICIAL HOLSTEIN PEDIGREE

Holstein Association USA, Inc.

www.holsteinusa.com



## 96% Registered Holstein Ancestry (RHA-I)

**BRIGEEEN CRUSH 3291**

840003147395090 96%RHA-I

P6 PTPI 39%R  
+2080

12/21/2017 3291  
FEMALE

BRIGEEEN FARMS, INC.  
C/O ELIZABETH BULLARD  
TURNER, ME 04282-3817  
207/713-5145

PTA -191M# +5F# +9P# 39%R 12/2017  
PTA +3.5PL# 2.58SCS# +1.6DPR# 7.0%DCE#  
PTA +2.69T#+2.12UDC#+1.47FLC# 39%R 12/2017  
PTA +4FE# +1.5FI# 7.8%SCE#

**VAL-BISSON DOORMAN-ET** P9 50K GTPI 98%R  
CAN 107281711 99%RHA-I TR TP TY TV TL +2335 G  
CAN EX 90 08/06/2011

PTA -5M +39F +25P 99%R 12/2017  
PTA +405NM +.14%F +.09%P 17%US  
PTA +3.2PL 2.50SCS -.1DPR 5.7%DCE  
PTA +3.62T +2.45UDC +1.79FLC 99%R 12/2017

**EDG CLAIRE CLING-ET** 50K GTPI 81%R  
USA 71494758 100%RHA-NA +2225 G  
05/26/2012

PTA -576M +20F -1P 81%R 12/2017  
PTA +319NM +.16%F +.06%P  
PTA +4.3PL 2.64SCS +3.0DPR 6.8%DCE  
PTA +3.20T +2.64UDC +1.96FLC 81%R 12/2017

**MAVERICK CRUSH**

CAN 12042760 99%RHA-I TC TY TV TL TD  
06/13/2014

P8 140K GTPI 78%R  
+2299 G

PTA -160M +9F +11P 79%R 12/2017  
PTA +351NM +.05%F +.06%P 100%US  
PTA +5.3PL 2.33SCS +2.2DPR 6.0%DCE  
PTA +3.75T +2.72UDC +1.93FLC 78%R 12/2017  
PTA +9FE +2.4FI 7.3%SCE

**BRIGEEEN WICKHAM 2742**

840003132502377 93%RHA-NA TR TP TC TL  
01/24/2016

14K GTPI 77%R  
+1863 G

PTA -221M +1F +7P 78%R 12/2017  
PTA +100NM +.03%F +.05%P  
PTA +1.6PL 2.82SCS +.9DPR 8.0%DCE  
PTA +1.62T +1.51UDC +1.01FLC 78%R 12/2017  
PTA +0FE +0.6FI 8.2%SCE

**SILVERRIDGE V WICKHAM-ET** P9 77K GTPI 94%R  
CAN 11703311 100%RHA-NA TR TP TY TV TL +2272 G  
12/24/2012

PTA +1371M +58F +40P 97%R 12/2017  
PTA +472NM +.03%F +.00%P 24%US  
PTA +2.2PL 2.82SCS +.2DPR 4.7%DCE  
PTA +1.84T +1.45UDC +1.28FLC 94%R 12/2017

**BRIGEEEN AFTERSHOCK 3414** CTPI 55%R  
USA 68998347 87%RHA-NA +1697  
4-08 91 EEVEE 06/21/2010

PTA -431M -6F -6P 56%R 12/2017  
PTA -11NM +.04%F +.03%P  
PTA +.7PL 2.76SCS -1.4DPR 10.7%DCE  
PTA +1.66T +1.70UDC +1.33FLC 51%R 12/2017

AGE	X	DAYS	MILK	DCRM	%	FAT	%	PRT	DCRC
***	2-02	3	292	25040	97	3.2	810	3.1	779 96
***	3-02	3	305	30200	97	3.0	913	3.2	959 92
			365	33890	97	3.1	1058	3.2	1088 92
***	4-06	3	305	31040	97	3.6	1112	3.2	992 97
			343	33540	97	3.6	1223	3.2	1090 97
***	5-07	3	305	36390	97	3.2	1181	3.1	1139 97
			365	40040	97	3.3	1315	3.2	1275 97
LIFE			1485	137540		3.4	4635	3.2	4425

3rd Dam - Brigeen Baffin 3099, VG85



# OFFICIAL HOLSTEIN PEDIGREE

Holstein Association USA, Inc.

www.holsteinusa.com



## 100% Registered Holstein Ancestry (RHA-NA)

### MAYVAL ROBUST TORENIA

USA 142118636 100%RHA-NA TL TD  
4-10 86 VE++V

9K GTPI 78%R  
+2148 G

07/03/2012 308 FEMALE

PTA +865M +64F +40P 80%R12/2017  
PTA +485NM +.11%F +.05%P  
PTA +2.1PL 3.18SCS +.0DPR 7.1%DCE  
PTA +.11T +.50UDC +.43FLC 76%R12/2017  
PTA +150FE +0.2FI 7.0%SCE

	AGE	X	DAYS	MILK	DCRM	%	FAT	%	PRT	DCRC
**	1-11	2	305	17890	92	4.1	728	3.2	577	91
				365	21860	92	4.1	902	3.3	717
**	3-04	2	305	22560	92	4.5	1017	3.6	801	92
				358	25540	92	4.5	1151	3.6	914
***	4-06	2	305	27570	95	4.2	1171	3.3	903	95
				307	27670	95	4.3	1176	3.3	907

### Daughter Sells Born 12/16/17

Sired By: IHG Montana-ET (Montross x  
Sullhrtford Nuno Ana 383-ET, VG87, Dam  
of Merit)

### ROYLANE SOCRA ROBUST-ET

USA 64966739 100%RHA-NA TR TV TL TD  
3-03 88 VVVV GM 8/15 12/23/2008

50K GTPI 99%R  
+2520 G

PTA +932M +71F +43P 99%R12/2017  
PTA +776NM +.13%F +.05%P 98%US  
PTA +6.6PL 2.97SCS +2.0DPR 3.8%DCE  
PTA +.69T +1.24UDC +1.60FLC 99%R12/2017  
PTA +171FE +2.4FI 5.9%SCE

### MAYVAL SCOOP TATIANA

USA 138800967 100%RHA-NA  
5-06 85 VV++V 10/27/2007

PTPI 49%R  
+1784

PTA +764M +34F +29P 54%R12/2017  
PTA +164NM +.02%F +.02%P  
PTA -.7PL 3.28SCS -1.0DPR 9.2%DCE  
PTA -.34T# -.01UDC# +.28FLC# 39%R12/2017  
PTA +86FE -.07FI 8.0%SCE

	AGE	X	DAYS	MILK	DCRM	%	FAT	%	PRT	DCRC
***	3-05	2	305	24650	94	3.7	915	2.9	727	94
				365	29470	94	3.7	1082	3.0	887
**	4-08	2	305	30220	92	3.6	1084	3.2	982	92X
				337	32090	92	3.6	1170	3.3	1048
***	5-08	2	188	18310		4.0	725	3.2	580	

4th Dam - Mayval Manfred Tipper-ET, GP83

5th Dam - Mayval Mtn Haley, VG87  
3-00 365d 30360M 4.6% 1395F 3.8% 1150P

6th Dam - C Birchshade SB Hanna-ET,  
VG86

7th Dam - Juniper Cleitus Heather-ET,  
VG87, Dam of Merit  
2-04 365d 21699M 4.7% 1027F 3.8% 824P

8th Dam - Kemview Hilary-ET, VG85, Dam  
of Merit

Pr. 2-04 365d 19017M 5.0% 959F 3.6% 677P  
©2001 HOLSTEIN ASSOCIATION USA, INC. BRATTLEBORO, VERMONT 05757

### MAYVAL FARM

149 EASTHAMPTON RD  
EASTHAMPTON, MA 01027-9642  
413/527-6274

### VELVET-VIEW-KJ SOCRATES-ET

USA 133126053 100%RHA-NA TR TV TL TD  
5-07 94 EEEE GM 8/09 07/16/2002

50K GTPI 99%R  
+1840 G

PTA +697M +36F +6P 99%R12/2017  
PTA +337NM +.04%F -.05%P 76%US  
PTA +3.6PL 2.68SCS -2.5DPR 6.0%DCE  
PTA -.28T -.58UDC -.19FLC 99%R12/2017

### SEAGULL-BAY OMAN MIRROR-ET

USA 62115945 100%RHA-NA  
3-09 86 +VVVV DOM 11/12/2004

50K GTPI 95%R  
+2331 G

PTA +351M +55F +41P 96%R12/2017  
PTA +542NM +.15%F +.11%P  
PTA +3.7PL 2.99SCS +3.5DPR 6.8%DCE  
PTA +.59T +.68UDC +1.19FLC 95%R12/2017

	AGE	X	DAYS	MILK	DCRM	%	FAT	%	PRT	DCRC
***	1-11	2	305	26850	96	4.2	1120	3.3	884	96
				340	29320	96	4.2	1230	3.3	971
***	3-00	2	305	32310	100	4.3	1400	3.4	1087	100X
				365	36430	100	4.4	1606	3.4	1235

### NET-A-WAY ORION SCOOP-ET

USA 132337775 100%RHA-NA TR TV TL TD  
4-09 85 VV+G 10/26/2001

50K GTPI 99%R  
+1851 G

PTA +289M +52F +18P 99%R12/2017  
PTA +194NM +.15%F +.03%P 75%US  
PTA -.4PL 3.32SCS -2.2DPR 9.4%DCE  
PTA +.25T +.91UDC +1.16FLC 99%R12/2017

### MAYVAL FINLEY TABITHA

USA 136069595 100%RHA-NA  
5-07 85 VE+++ 10/23/2004

CTPI 56%R  
+1535

PTA +461M +2F +14P 56%R12/2017  
PTA -16NM -.06%F +.00%P  
PTA -.6PL 3.17SCS +.4DPR 9.6%DCE  
PTA -.92T -.93UDC -.61FLC 58%R12/2017

	AGE	X	DAYS	MILK	DCRM	%	FAT	%	PRT	DCRC
***	1-10	2	305	22210	94	3.9	863	2.9	650	94
				365	26010	94	4.0	1044	3.0	768
***	3-00	2	305	27480	94	3.9	1067	3.0	837	94
				308	27660	94	3.9	1073	3.0	843
**	3-11	2	305	31150	92	4.0	1241	2.9	891	92
				365	36560	92	4.0	1474	2.9	1068
***	5-03	2	305	26830	94	3.4	904	2.9	778	94
				333	28550	94	3.3	950	2.9	836
LIFE				1457	124220		3.8	4773	3.0	3710

9th Dam - Kemview Apache Helena, EX91,  
Gold Medal Dam/Dam of Merit  
4-11 365d 37040M 5.1% 1892F 3.5% 1300P  
Lifetime 108630M 4.7% 5081F 3.6% 2939P

10th Dam - Kemview Horncock Happy,  
VG87, Gold Medal Dam/Dam of Merit  
6-01 305d 31140M 4.8% 1484F 3.8% 1198P  
Lifetime 187220M 3.9% 7296F 3.6% 4490P

86 2/16/2018

ANADA 800-952-5203

2112175



# OFFICIAL HOLSTEIN PEDIGREE

Holstein Association USA, Inc.

www.holsteinusa.com



## 99% Registered Holstein Ancestry (RHA-I)

**WHITTIER-FARMS SOLOMON LUNGE**  
USA 144373543 99%RHA-I

PTPI 31%R  
+1857 M

09/02/2017 608 FEMALE

### MACE YIELD EVALUATION

PTA	+110M#	+9F#	+9P#	32%R 12/2017
PTA	-.5PL#	3.04SCS#	-.8DPR#	7.4%DCE#
PTA	+2.77T#	+1.57UDC#	+1.13FLC#	31%R 12/2017
PTA	+8FE#	-0.5FI#	9.0%SCF#	

TODD J. WHITTIER  
86 DOUGLAS RD  
SUTTON, MA 01590-1132  
508/277-0619

### VAL-BISSON DOORMAN-ET

P9 50K GTPI 98%R  
+2335 G

CAN 107281711 99%RHA-I TR TP TY TV TL  
CAN EX 90 08/06/2011

PTA	-5M	+39F	+25P	99%R 12/2017
PTA	+405NM	+.14%F	+.09%P	17%US
PTA	+3.2PL	2.50SCS	-.1DPR	5.7%DCE
PTA	+3.62T	+2.45UDC	+1.79FLC	99%R 12/2017

### MISTY SPRINGS LAVANGUARD SUE

50K GTPI 86%R  
+1704 G

CAN 9979603 100%RHA-NA  
CAN 04Y VG 89 08/16/2009

PTA	+102M	+28F	+3P	89%R 12/2017
PTA	-86NM	+.09%F	+.00%P	
PTA	-5.0PL	3.29SCS	-2.2DPR	6.9%DCE
PTA	+3.05T	+1.38UDC	+1.14FLC	84%R 12/2017

	AGE	X	DAYS	MILK	DCRM	%	FAT	%	PRT	DCRC
CAN	2-01	2	305	24246		4.3	1053	3.0	736	
				365	27486		4.4	1197	3.1	854
CAN	4-03	2	305	27251		4.5	1230	2.9	794	
				365	30123		4.6	1380	3.0	910

### WALNUTLAWN SOLOMON-ET

P5 77K GTPI 79%R  
+2015 G

CAN 11775998 99%RHA-I TR TP TY TV TL TD  
08/11/2013

PTA	-67M	+18F	+6P	80%R 12/2017
PTA	+101NM	+.08%F	+.03%P	100%US
PTA	-1.1PL	2.89SCS	+.3DPR	6.1%DCE
PTA	+3.76T	+2.45UDC	+1.53FLC	80%R 12/2017
PTA	+8FE	+0.3FI	8.2%SCF	

### WHITTIER-FARMS RAINY LISHA

PTPI 46%R  
+1698 M

USA 143554947 100%RHA-NA RC  
2-03 87 VVVVV 09/02/2015

### MACE YIELD EVALUATION

PTA	+286M	-1F	+11P	48%R 12/2017
PTA	+12NM	-.04%F	+.01%P	
PTA	+.2PL	3.18SCS	-1.8DPR	8.6%DCE
PTA	+1.78T#	+.69UDC#	+.72FLC#	43%R 12/2017
PTA	+5FE	-1.2FI	9.7%SCF	

5th NORTH-E FALL NATL FALL HFR CALF 2016  
2016 HM All-New England Fall Calf

3rd Dam - Whittier-Farms Tal Love-ET,  
EX90

4-07 348d 32020M 4.0% 1287F 3.1% 981P  
Maternal sister: EX92 Sept Storm

4th Dam - Dyks Kite Linda-Red-ET, EX95-  
3E

4-01 365d 36990M 4.2% 1562F 3.5% 1300P  
Lifetime 148640M

2012 All-American R&W 125000lb Cow

2010 All-American R&W Aged Cow

2009 World Champion R&W

2008 All-American R&W 4 Y/O

5th Dam - Double-G Ruben Lindsay, EX94

6-06 365d 27950M 4.1% 1153F 3.4% 948P

### RAINYRIDGE BARNIE-ET

50K GTPI 94%R  
+1591 G

CAN 10935962 100%RHA-NA RC TP TC TY TV  
5-04 91 EEV 12/12/2009

PTA	-157M	-19F	-2P	96%R 12/2017
PTA	-133NM	-.05%F	+.01%P	59%US
PTA	+.1PL	3.31SCS	-1.9DPR	8.0%DCE
PTA	+2.70T	+.97UDC	+1.23FLC	95%R 12/2017

### WHITTIER-FARMS LIZ-RED-ET

50K GTPI 80%R  
+1774 G

USA 141685997 100%RHA-NA  
2-03 85 VVG+V 12/23/2011

PTA	+163M	+12F	+15P	82%R 12/2017
PTA	+130NM	+.02%F	+.04%P	
PTA	+1.2PL	3.06SCS	-.8DPR	9.0%DCE
PTA	+.86T	+.40UDC	+.20FLC	78%R 12/2017

	AGE	X	DAYS	MILK	DCRM	%	FAT	%	PRT	DCRC
***	1-11	2	305	21750	100	3.8	822	3.3	719	100
				365	25100	100	3.9	974	3.4	849

005328818 2784881 2/16/2018



# OFFICIAL HOLSTEIN PEDIGREE

Holstein Association USA, Inc.

www.holsteinusa.com



## 100% Registered Holstein Ancestry (RHA-NA)

**LIDDLEHOLME THE-ONE-ET**  
840003134093286 100%RHA-NA  
2-05 85 VV+V+

PTPI 43%R  
+1412

09/01/2015

THE 1  
FEMALE

WILLIAM & BROCK LIDDLE  
58 TRIPP RD  
ARGYLE, NY 12809  
518/638-6024

PTA -603M# -19F# -19P# 43%R12/2017  
PTA -1.9PL# 3.14SCS# -1.2DPR# 9.9%DCE#  
PTA +1.47T# +.48UDC# +.95FLC# 43%R12/2017  
PTA -57FE# -0.9FI# 8.3%SCE#

**Daughter Sells Born 9/6/17**

**Sired By: Mr Chassity Gold Chip-ET,  
EX92 xGoldwyn x Regancrest S  
Chassity-ET, EX92, GMD/DOM)**

**MAPLE-DOWNS-I G W ATWOOD-ET** 50K GTPI 99%R  
CAN 8956379 100%RHA-NA TR TP TY TV TL +1882 G  
4-06 90 EE+V 02/24/2007

PTA -14M +29F +4P 99%R12/2017  
PTA +45NM +.11F +.02P 49%US  
PTA -.6PL 3.05SCS -3.2DPR 9.7%DCE  
PTA +3.62T +2.47UDC +2.66FLC 99%R12/2017  
PTA +36FE -2.6FI 8.4%SCE

**PANTOM TWIRL-ET** CTPI 70%R  
USA 60828514 100%RHA-NA +950  
9-05 91 EEVEE 3E 03/01/2003

PTA -1192M -66F -41P 71%R12/2017  
PTA -519NM -.08F -.02P  
PTA -3.2PL 3.22SCS +.8DPR 10.0%DCE  
PTA -.68T -1.52UDC -.76FLC 72%R12/2017  
PTA -146FE +0.7FI 8.2%SCE

AGE	X	DAYS	MILK	DCRM	%	FAT	%	PRT	DCRC
***	2-04	2	305	16870	93	3.5	593	2.8	480 93
			352	18560	93	3.5	656	2.9	530 93
**	3-07	2	305	23220	92	3.0	696	2.9	676 92
**	5-00	2	305	23710	89	3.3	774	2.8	675 89
			365	27080	89	3.3	892	2.9	791 89
**	7-00	2	305	21680	91	2.9	634	2.8	613 91
**	9-01	2	273	19020	90	3.0	569	2.8	528 90
***	10-01	2	208	13470		3.4	452	2.6	348
	LIFE		2727	174970		3.1	5457	2.9	5079

**BRAEDALE GOLDWYN** 50K GTPI 99%R  
CAN 10705608 100%RHA-NA CD TY TV TL +1852 G  
CAN 08Y GP 84 GM 12/11 01/03/2000

PTA -374M +12F +1P 99%R12/2017  
PTA +106NM +.10F +.05P 10%US  
PTA -.4PL 2.76SCS -.6DPR 6.1%DCE  
PTA +1.76T +1.47UDC +1.39FLC 99%R12/2017

**MD-DELIGHT DURHAM ATLEE-ET** IMP GTPI 93%R  
USA 131704103 100%RHA-NA +1621 G  
4-06 92 EEEEE GMD DOM 09/11/2001

PTA -633M -3F -16P 93%R12/2017  
PTA -133NM +.08F +.01P  
PTA -1.6PL 3.03SCS -1.9DPR 10.3%DCE  
PTA +2.53T +2.21UDC +1.85FLC 92%R12/2017

AGE	X	DAYS	MILK	DCRM	%	FAT	%	PRT	DCRC
**	2-08	2	365	32520	92	4.3	1400	3.1	1013 92
***	3-11	2	305	33700	94	5.7	1916	3.0	1021 94X
	3RD NY FAT		365	38290	94	5.5	2091	3.1	1177 94X
	3RD NY FAT								

**EXRANCO THOR** 50K GTPI 99%R  
USA 1883228 100%RHA-NA TV TL TD +1044 G  
10-03 95 EEE GM 7/96 12/17/1981

PTA -1288M -31F -30P 99%R12/2017  
PTA -327NM +.07F +.04P 100%US  
PTA -1.9PL 2.88SCS -.3DPR 8.8%DCE  
PTA -1.58T -2.22UDC -3.76FLC 99%R12/2017

**TYRBACH ELEVATION TWINKIE** CTPI 85%R  
USA 10968971 100%RHA-NA TL +799  
9-07 97 EEEE 3E GMD DOM 12/04/1981

PTA -1946M -65F -59P 88%R12/2017  
PTA -642NM +.03F +.00P  
PTA -2.7PL 3.12SCS +1.8DPR 11.5%DCE  
PTA -1.09T -2.78UDC -1.04FLC 85%R12/2017

AGE	X	DAYS	MILK	DCRM	%	FAT	%	PRT	DCRC
DHR	2-03	2	305	17986		3.2	568	3.1	565
			315	18290		3.2	580	3.1	564
DHA	3-03	2	305	22916		3.4	774		
			365	25240		3.5	874		
DHR	5-07	2	305	20060		3.8	753	3.0	607
			311	20300		3.8	762	3.0	614
DHR	7-04	2	305	27180		3.8	1022	3.1	836 I
			365	31370		3.8	1182	3.1	979 I
DHR	9-03	3	305	31760		3.3	1048	2.7	873 I
			365	35400		3.3	1174	2.8	991 I
DHR	10-06	2	305	28570		2.7	778	2.9	834
			365	30940		2.7	848	2.9	908
	LIFE		2414	178305		3.4	6046	3.0	4591

ALL-AMERICAN 4Y COW 1986  
ALL-AMERICAN 3Y COW 1985

Protein reported is true protein.

005329728 2786094 2/20/2018



# OFFICIAL HOLSTEIN PEDIGREE

Holstein Association USA, Inc.

www.holsteinusa.com



## 100% Registered Holstein Ancestry (RHA-NA)

**COOK-FARM G. CHIP FIONA**  
840003140930097 100%RHA-NA

PTPI 37%R  
+1819

09/01/2017 536  
FEMALE

GORDON JR. & GORDON COOK III  
125 S MAPLE ST  
HADLEY, MA 01035-9734  
413/447-1461

PTA -365M# +4F# -14P# 37%R12/2017  
PTA +1.5PL# 2.83SCS# -.2DPR# 5.4%DCE#  
PTA +1.91T#+1.88UDC#+1.26FLC# 38%R12/2017  
PTA -23FE# +0.0FI# 6.6%SCE#

10th Dam - Herronholm Elevations Fayvor,  
EX95-5E, Gold Medal Dam/Dam of Merit  
12-01 365d 29060M 4.5% 1312F 3.5%  
1009P  
Lifetime 246600M 4.9% 12046F 3.6%  
6791P

**MR CHASSITY GOLD CHIP-ET** 50K GTPI 99%R  
USA 140145553 100%RHA-NA TR TP TY TV TL +1832 G  
6-00 94 EEVE 09/04/2009

PTA -233M -1F -22P 99%R12/2017  
PTA +99NM +.03%F -.06%P 48%US  
PTA +2.1PL 2.66SCS -.5DPR 3.5%DCE  
PTA +2.36T +2.19UDC +1.88FLC 99%R12/2017  
PTA -54FE -0.4FI 5.1%SCE

**COOK-FARM ACME FACE ME** CTPI 49%R  
USA 73720337 100%RHA-NA +1804  
2-02 86 VV+VV 07/13/2014

PTA -496M +8F -6P 48%R12/2017  
PTA +105NM +.10%F +.03%P  
PTA +.8PL 3.00SCS +.1DPR 7.3%DCE  
PTA +1.46T +1.56UDC +.63FLC 53%R12/2017  
PTA +8FE +0.4FI 7.7%SCE

AGE	X	DAYS	MILK	DCRM	%	FAT	%	PRT	DCRC
***	2-00	2	305	19700	94	4.6	907	3.3	643 94
			344	21950	94	4.6	1016	3.3	720 94

3rd Dam - Cook-Farm Dundee Foollin-ET,  
EX90

4-03 365d 29970M 3.4% 1017F 3.1% 927P

4th Dam - Cook-Farm Roy Freestyle-ET,  
EX93

4-07 365d 36470M 3.8% 1392F 3.1% 1121P

Lifetime 184390M 3.8% 7009F 3.0% 5605P

5th Dam - Cook-Farm BWMarsh Freeze-ET,  
EX91, Gold Medal Dam

2-01 365d 34080M 4.0% 1365F 3.3% 1111P

Maternal sister: EX94-3E Rudolph

6th Dam - Cook-Farm Bks Fire 1-E1, EX93-  
3E, Gold Medal Dam/Dam of Merit

3-06 365d 42090M 4.0% 1665F 3.4% 1420P

Lifetime 228130M 4.0% 9184F 3.2% 7195P

**BRAEDALE GOLDWYN** 50K GTPI 99%R  
CAN 10705608 100%RHA-NA CD TY TV TL +1852 G  
CAN 08Y GP 84 GM 12/11 01/03/2000

PTA -374M +12F +1P 99%R12/2017  
PTA +106NM +.10%F +.05%P 10%US  
PTA -.4PL 2.76SCS -.6DPR 6.1%DCE  
PTA +1.76T +1.47UDC +1.39FLC 99%R12/2017

**REGANCREST S CHASSITY-ET** IMP GTPI 95%R  
USA 62496899 100%RHA-NA TY TL +1784 G  
4-05 92 EEEVE GMD DOM 12/13/2005

PTA +594M +28F +1P 96%R12/2017  
PTA +94NM +.02%F -.06%P  
PTA +.0PL 2.79SCS -1.4DPR 6.6%DCE  
PTA +1.45T +.84UDC +.22FLC 95%R12/2017

AGE	X	DAYS	MILK	DCRM	%	FAT	%	PRT	DCRC
***	2-01	2	365	36680	93	4.3	1567	3.1	1124 93
			2ND CT MILK & 2ND CT PROT						
***	3-10	2	365	42280	93	4.3	1798	2.5	1070 93
			LIFE	1071	105520	4.2	4383	2.8	2959

**KHW ELM-PARK ACME-ET** 50K GTPI 99%R  
USA 61720218 100%RHA-NA RC TY TV TL TD +1823 G  
2-11 90 VEEVE GM 4/11 08/29/2005

PTA -373M +2F +7P 99%R12/2017  
PTA +143NM +.06%F +.07%P 20%US  
PTA +2.4PL 3.23SCS +.1DPR 7.2%DCE  
PTA +1.50T +1.56UDC +.19FLC 99%R12/2017

**COOK-FARM FEVERED FOOL** CTPI 53%R  
USA 71541088 100%RHA-NA +1695 M  
5-02 90 EEEEV 03/14/2012

MACE YIELD EVALUATION  
PTA -290M +4F -12P 52%R12/2017  
PTA +4NM +.06%F -.01%P  
PTA -1.3PL 2.83SCS -.3DPR 7.4%DCE  
PTA +.91T +1.29UDC +.67FLC 56%R12/2017

AGE	X	DAYS	MILK	DCRM	%	FAT	%	PRT	DCRC
***	2-03	2	300	19850	94	4.3	845	3.1	617 94
**	3-03	2	305	26050	92	4.3	1129	3.2	826 92
			330	27770	92	4.4	1209	3.2	882 92
***	4-04	2	305	27350	94	4.3	1172	3.1	841 94
			365	31220	94	4.3	1344	3.1	970 94

7th Dam - Cook-Farm Leadman Future,  
EX91-4E, Gold Medal Dam/Dam of Merit  
9-06 365d 35200M 3.7% 1314F 3.4% 1183P  
Lifetime 222620M 4.3% 9609F 3.4% 4287P

8th Dam - Cook-Farm Mark Flirt, EX90, Gold  
Medal Dam

4-06 365d 34300M 4.5% 1534F 3.2% 1101P  
Lifetime 127500M 4.7% 5954F 3.4% 4287P

9th Dam - Cook-Farm Valiant Farrah-ET,  
EX90-3E, Gold Medal Dam 5/2018



# OFFICIAL HOLSTEIN PEDIGREE

Holstein Association USA, Inc.

www.holsteinusa.com



## 99% Registered Holstein Ancestry (RHA-I)

**WOODMANSEES MONTEREY DIAMOND**  
840003144028268 99%RHA-I

P7 PTPI 36%R  
+2110

09/07/2017 240  
FEMALE

CLARK W. WOODMANSEE III  
319 ROUTE 165  
PRESTON, CT 06365-8646  
860/887-8079

PTA +16M# +19F# +12P# 37%R12/2017  
PTA +3.1PL# 2.95SCS# +.4DPR# 4.8%DCE#  
PTA +2.67T#+2.20UDC#+1.56FLC# 36%R12/2017  
PTA +38FE# +0.8FI# 7.7%SC#

**DE-SU BKM MCCUTCHEN 1174-ET** 50K GTPI 99%R  
USA 69990138 99%RHA-I TR TP TC TY TV TL +2376 G  
4-10 93 EEEE GM 8/15 11/25/2010

PTA +882M +52F +33P 99%R12/2017  
PTA +462NM +.07%F +.02%P 50%US  
PTA +2.6PL 2.81SCS -.2DPR 3.5%DCE  
PTA +3.19T +2.37UDC +2.05FLC 99%R12/2017

**PINE-TREE 2149ROBST 4846-ET** 50K GTPI 92%R  
USA 69804610 100%RHA-NA +2476 G  
6-07 86 EEV+V DOM 03/16/2011

PTA +1105M +54F +39P 93%R12/2017  
PTA +682NM +.05%F +.02%P  
PTA +6.7PL 2.82SCS +3.3DPR 4.7%DCE  
PTA +1.88T +1.28UDC +.19FLC 92%R12/2017

AGE	X	DAYS	MILK	DCRM	%	FAT	%	PRT	DCRC
***	2-04	3	305	27110	100	4.9	1317	3.2	868 92
			365	32000	100	4.8	1520	3.2	1036 92

**VIEW-HOME MONTEREY-ET** P9 77K GTPI 97%R  
USA 69087180 99%RHA-I TC TY TV TL TD +2549 G  
01/21/2013

PTA +704M +49F +38P 99%R12/2017  
PTA +641NM +.08%F +.06%P 81%US  
PTA +6.1PL 3.01SCS +1.6DPR 2.3%DCE  
PTA +3.34T +2.82UDC +1.68FLC 97%R12/2017  
PTA +117FE +2.2FI 6.4%SC#

**WOODMANSEES HENRY DIAMOND** CTPI 49%R  
840003012538320 100%RHA-NA +1665  
2-10 86 VV+VV 07/13/2014

PTA -672M -12F -14P 49%R12/2017  
PTA -52NM +.05%F +.02%P  
PTA +.0PL 2.88SCS -.9DPR 7.2%DCE  
PTA +1.99T +1.57UDC +1.43FLC 47%R12/2017  
PTA -43FE -0.7FI 8.9%SC#

AGE	X	DAYS	MILK	DCRM	%	FAT	%	PRT	DCRC
***	2-01	2	305	17730	95	4.8	850	3.2	571 95
			333	19190	95	4.8	916	3.2	616 95

3rd Dam - Cherown Sy Delilah-TW, EX96-4E

Lifetime 231249M 4.0% 9162F 3.0% 6890P

2005: All-American 125000lb Cow; 1st

International Show; 1st, Best Udder,

NASCO Type & Production Winner WDE

2003: HM All-American Aged Cow; Res Sr

Champ Eastern Fall Natl; 2nd International

Show

2002: Res Grand Champ Eastern Spring Natl

2001: Res All-American 5 Y/O; 2nd

International Show; Grand Champ Eastern

Spring Natl

Full sisters: EX94-3E Dixie, EX94/EX96MS

Diana, EX91 Dionne, EX90 Donna

Protein reported is true protein.

**HAZELS SID HENRY** 77K GTPI 82%R  
USA 70890748 100%RHA-NA TL TD +1734 G  
10/02/2011

PTA -389M +0F +0P 84%R12/2017  
PTA +51NM +.06%F +.05%P 100%US  
PTA +.2PL 2.98SCS -1.5DPR 6.9%DCE  
PTA +1.97T +1.69UDC +.49FLC 82%R12/2017

**ARETHUSA GOLDWYN DILLON-ET** 9K GTPI 82%R  
USA 139044951 100%RHA-NA TL TD +1614 G  
7-04 91 EEVVE 2E 09/02/2007

PTA -724M -22F -16P 83%R12/2017  
PTA -89NM +.02%F +.02%P  
PTA +.3PL 2.72SCS -.6DPR 7.6%DCE  
PTA +1.52T +1.17UDC +1.44FLC 82%R12/2017

AGE	X	DAYS	MILK	DCRM	%	FAT	%	PRT	DCRC
*	2-04	2	305	20920	93	3.9	823	3.0	632 93
*	4-00	2	305	27470	94	3.6	999	3.0	824 94
*	5-06	2	305	28670	93	3.6	1018	2.8	809 93
*	6-10	2	305	29370	94	4.3	1266	3.2	929 94
*	8-00	2	281	25090	93	4.8	1194	3.2	803 93
***	8-11	2	283	22970	93	4.5	1035	3.1	722 93
	LIFE		2162	173460		4.1	7089	3.1	5368

005328818 2784883 2/16/2018



# OFFICIAL HOLSTEIN PEDIGREE

Holstein Association USA, Inc.

www.holsteinusa.com



## 100% Registered Holstein Ancestry (RHA-NA)

**SCHILLDALE WASCAL SADIE**  
840003143184075 100%RHA-NA

PTPI 37%R  
+1931

09/01/2017 716  
FEMALE

DAVID E. SCHILLAWSKI  
333 SCHODACK LANDING RD  
SCHODACK LANDING, NY 12156-2700  
860/303-2866

PTA +164M# -1F# -3P# 37%R12/2017  
PTA +5.4PL# 2.88SCS# +2.6DPR# 6.9%DCE#  
PTA +.89T#+1.09UDC# +.89FLC# 37%R12/2017  
PTA -14FE# +2.8FI#

**LADYS-MANOR PL SHAMROCK-ET** 50K GTPI 99%R  
USA 68977120 100%RHA-NA TR TP TY TV TL +2326 G  
7-09 90 EEEV GM 12/14 09/11/2009

PTA +1180M +39F +22P 99%R12/2017  
PTA +620NM -.02%F -.05%P 77%US  
PTA +8.1PL 2.82SCS +3.2DPR 4.3%DCE  
PTA +.75T +1.21UDC +.36FLC 99%R12/2017

**SCHILLDALE SUPER WABBIT** 3K GTPI 81%R  
USA 68696628 100%RHA-NA +1863 G  
5-05 87 EEEV+ 03/25/2010

PTA +168M +3F -1P 81%R12/2017  
PTA +202NM -.01%F -.02%P  
PTA +4.1PL 2.92SCS +2.1DPR 6.6%DCE  
PTA +.67T +.83UDC +.49FLC 83%R12/2017

AGE	X	DAYS	MILK	DCRM	%	FAT	%	PRT	DCRC
***	2-01	2	365	26050	99	3.9	1008	3.2	833 99
***	3-08	2	304	30310	99	3.9	1179	3.1	944 99
***	4-08	2	320	29340	96	4.1	1195	3.1	902 96
***	5-08	2	347	29670	95	4.1	1221	3.1	917 95
LIFE			1461	122020		4.0	4895	3.1	3833

P9 50K GTPI 88%R  
**SCHILLDALE SHAMRK WASCAL-ET** +2173 G  
USA 71001415 100%RHA-NA TR TP TY TV TL  
02/28/2012

PTA +237M +24F +3P 91%R12/2017  
PTA +470NM +.05%F -.02%P 100%US  
PTA +7.5PL 2.81SCS +3.8DPR 4.7%DCE  
PTA +.73T +1.40UDC +.16FLC 84%R12/2017  
PTA +33FE +4.3FI 7.0%SCE

CTPI 57%R  
**SCHILLDALE FINEST SOPHIE** +1705  
USA 66161018 100%RHA-NA  
6-07 91 EEEV 01/25/2009

PTA +90M -25F -8P 55%R12/2017  
PTA +53NM -.10%F -.04%P  
PTA +3.3PL 2.94SCS +1.4DPR 9.1%DCE  
PTA +1.04T +.78UDC +1.62FLC 64%R12/2017  
PTA -58FE +1.4FI 7.9%SCE

AGE	X	DAYS	MILK	DCRM	%	FAT	%	PRT	DCRC
***	2-06	2	305	22480	99	3.5	779	3.0	677 99
			365	24730	99	3.5	865	3.1	757 99
***	3-10	2	305	28660	99	3.2	931	2.9	832 99
			315	29150	99	3.3	950	2.9	850 99
***	4-10	2	305	31230	99	3.3	1039	3.1	977 99
			313	31720	99	3.3	1058	3.1	995 99
***	5-10	2	305	25080	95	3.6	908	3.1	774 95
			346	26580	95	3.6	970	3.1	834 95
***	7-00	2	305	27070	94	3.6	974	2.9	775 94
LIFE			2080	162750		3.5	5710	3.1	4974

50K GTPI 99%R  
**PENN-GATE FINEST-ET** +1536 G  
USA 60540336 100%RHA-NA TV TL  
3-11 88 VVEV 03/04/2002

PTA -585M -53F -22P 99%R12/2017  
PTA -104NM -.12%F -.02%P 48%US  
PTA +1.8PL 2.82SCS +1.6DPR 8.8%DCE  
PTA +.74T +1.00UDC +1.52FLC 99%R12/2017

CTPI 56%R  
**SCHILLDALE OUTSIDE SEANA** +1697  
USA 134455307 100%RHA-NA  
4-11 85 VVVV+ 09/24/2003

PTA +192M +10F -1P 54%R12/2017  
PTA +116NM +.01%F -.03%P  
PTA +2.5PL 3.06SCS +1.0DPR 9.6%DCE  
PTA +.07T -.54UDC +.52FLC 62%R12/2017

AGE	X	DAYS	MILK	DCRM	%	FAT	%	PRT	DCRC
***	1-11	2	305	24390	99	3.8	923	3.0	733 99
			326	25780	99	3.8	990	3.0	780 99
***	3-00	2	305	32020	100	3.9	1249	3.1	988 100
			358	36020	100	4.0	1426	3.1	1123 100
***	4-02	2	305	29230	99	4.0	1157	3.1	893 99
			338	30540	99	4.0	1225	3.1	943 99
***	5-04	2	305	28750	99	3.8	1106	3.0	874 99
			348	31270	99	3.9	1204	3.1	958 99
LIFE			1370	123610		3.9	4845	3.1	3804



# OFFICIAL HOLSTEIN PEDIGREE

Holstein Association USA, Inc.

www.holsteinusa.com



## 100% Registered Holstein Ancestry (RHA-NA)

**HILLTOP-MANOR FRANCINE**  
USA 144355064 100%RHA-NA

PTPI 33%R  
+1523 M

09/09/2017 FEMALE

JAMES & GAIL C. BREWSTER  
1152 TRUMBULL HWY  
LEBANON, CT 06249-1533  
860/468-0014

PTA -144M# -12F# -4P# 35%R12/2017  
PTA -1.7PL# 2.98SCS# -2.5DPR# 8.9%DCE#  
MACE TYPE EVALUATION  
PTA +1.80T# +.83UDC# +1.01FLC# 31%R12/2017  
PTA -27FE# -2.4FI#

**BRAEDALE GOLDWYN** 50K GTPI 99%R  
CAN 10705608 100%RHA-NA CD TY TV TL +1852 G  
CAN 08Y GP 84 GM 12/11 01/03/2000

PTA -374M +12F +1P 99%R12/2017  
PTA +106NM +.10%F +.05%P 10%US  
PTA -.4PL 2.76SCS -.6DPR 6.1%DCE  
PTA +1.76T +1.47UDC +1.39FLC 99%R12/2017

**ROCKYMOUNTAIN TAL LICORICE-ET** IMP GTPI 83%R  
CAN 7990215 100%RHA-NA RC +1474 G  
5-09 95 EEEEE 10/30/2006

PTA -463M -19F +1P 85%R12/2017  
PTA -171NM -.01%F +.06%P  
PTA -1.2PL 3.15SCS -2.9DPR 10.8%DCE  
PTA +1.67T +.75UDC +.43FLC 82%R12/2017

	AGE	X	DAYS	MILK	DCRM	%	FAT	%	PRT	DCRC
CAN	2-03	2	305	23681	3.3	784	3.1	739		
				318	24559	3.3	811	3.1	770	
CAN	3-10	2	305	32901	4.0	1309	3.2	1039		
				323	34770	4.0	1384	3.2	1106	
*	5-08	2	113	13250	5.3	707	3.3	433		

**BLONDIN LOTUS-ET** 50K GTPI 89%R  
CAN 107308984 100%RHA-NA RC TC TY TV TL +1439 G  
02/14/2012

PTA -556M -22F -3P 92%R12/2017  
PTA -255NM -.01%F +.05%P 35%US  
PTA -4.4PL 3.04SCS -2.8DPR 9.0%DCE  
PTA +2.11T +.94UDC +.67FLC 90%R12/2017  
PTA -32FE -3.0FI 10.5%SCE

**HILLTOP-MANOR FANTASIA** PTPI 42%R  
USA 143065838 100%RHA-NA +1612 M  
06/12/2014

PTA +268M -2F -4P 46%R12/2017  
PTA -28NM -.04%F -.04%P  
PTA +1.0PL 2.92SCS -2.1DPR 8.8%DCE  
MACE TYPE EVALUATION  
PTA +1.48T# +.71UDC# +1.35FLC# 33%R12/2017  
PTA -21FE -1.8FI 7.6%SCE

	AGE	X	DAYS	MILK	DCRM	%	FAT	%	PRT	DCRC
**	2-01	2	305	15870	95	3.2	511	2.9	454	95
				362	18430	95	594	2.9	531	95

**MAPLE-DOWNS-I G W ATWOOD-ET** 50K GTPI 99%R  
CAN 8956379 100%RHA-NA TR TP TY TV TL +1882 G  
4-06 90 EE+V 02/24/2007

PTA -14M +29F +4P 99%R12/2017  
PTA +45NM +.11%F +.02%P 49%US  
PTA -.6PL 3.05SCS -3.2DPR 9.7%DCE  
PTA +3.62T +2.47UDC +2.66FLC 99%R12/2017

**FAITH-HILL JUDD GARZOLO** PTPI 45%R  
USA 140019007 100%RHA-NA +1443 M  
6-09 91 EEEVE 2E 11/28/2008

PTA +795M -20F +0P 49%R12/2017  
PTA -45NM -.18%F -.09%P  
PTA +2.0PL 2.80SCS -1.0DPR 8.0%DCE  
MACE TYPE EVALUATION  
PTA -.66T# -1.06UDC# +.03FLC# 33%R12/2017

	AGE	X	DAYS	MILK	DCRM	%	FAT	%	PRT	DCRC
*	2-02	2	305	19880	93	3.3	652	2.9	570	93
*	3-02	2	305	25980	92	3.1	810	2.7	713	92
***	4-03	3	305	21560	99	3.1	662	2.7	592	91
				365	25370	99	789	2.8	720	91
***	5-06	2	305	26630	93	2.7	707	2.8	754	93
				342	28830	93	780	2.9	825	93
***	6-07	2	305	27450	94	2.9	793	2.7	751	94
**	7-08	2	227	19860	3.0	593	2.6	525		
	LIFE			2047	158700	3.1	4844	2.8	4482	



# OFFICIAL HOLSTEIN PEDIGREE

Holstein Association USA, Inc.

www.holsteinusa.com



100% Registered Holstein Ancestry (RHA-NA)

**PINELAND BY THE HIGHWAY**  
84C003146221688 100%RHA-NA

PTPI 43%  
+1754

06/07/2017 1711  
FEMALE

PTA -70M# -18F# -6P# 44%R12/2017  
PTA +1.2PL# 2.88SCS# -1.3DPR# 6.8%DCE#  
PTA +2.80T# +2.55UDC# +1.94FLC# 43%R12/2017  
PTA -59FE# -1.4FI# 7.0%SCS#

**PINELAND FARMS, INC.**  
110 VALLEY FARM RD  
NEW GLOUCESTER, ME 04260-5037  
207/926-3913

**SULLY HART MERIDIAN-ET** 50K GTPI 89%  
USA 69951907 100%RHA-NA TR TP TY TV TL  
GM 8/15 12/11/2010

PTA +2213M +35F +52P 99%R12/2017  
PTA +485NM -.16%F -.05%P 24%US  
PTA +3.4PL 2.92SCS +1.1DPR 4.0%DCE  
PTA +2.96T +2.65UDC +1.56FLC 99%R12/2017

**SANDY-VALLEY ATWD BARBIE-ET** 50K GTPI 87%  
USA 69250651 100%RHA-NA  
5-01 91 EEEVE 05/04/2010

PTA +141M +12F +10P 88%R12/2017  
PTA -29NM +.02%F +.02%P 34%US  
PTA -2.2PL 3.03SCS -3.2DPR 9.0%DCE  
PTA +3.12T +2.03UDC +1.71FLC 89%R12/2017

**OH-RIVER-SYC BYWAY-ET** P8 77K GTPI 91%  
USA 71310557 100%RHA-NA TR TP TY TV TL  
12/07/2012

PTA +875M +3F +18P 94%R12/2017  
PTA +177NM -.10%F -.03%P 34%US  
PTA +1.6PL 2.89SCS -.5DPR 5.8%DCE  
PTA +3.70T +3.56UDC +1.47FLC 91%R12/2017  
PTA -2FE -0.5FI 7.3%SCS

**PINELAND ATTORNEY HOLLA** 12K GTPI 80%  
USA 73746500 100%RHA-NA TR TP TY TV TL TD  
3-01 87 VVV+V 05/03/2014

PTA -1015M -38F -30P 81%R12/2017  
PTA -226NM +.00%F +.00%P 34%US  
PTA +.7PL 2.87SCS -2.1DPR 7.7%DCE  
PTA +1.89T +1.53UDC +2.41FLC 82%R12/2017  
PTA -117FE -2.2FI 6.7%SCS

AGE	X	DAYS	MILK	DCRM	%	FAT	%	PRE	DCRC
2-00	2	305	18940	95	3.7	707	3.2	614	95
			328	20310	95	3.8	766	3.3	663

**MR AUBREY GC ATTORNEY-ET** 50K GTPI 96%  
USA 70476912 100%RHA-NA TC TY TV TL TD  
3-05 88 EV+V 12/07/2011

PTA +144M -28F -24P 97%R12/2017  
PTA -33NM -.13%F -.10%P 44%US  
PTA +1.9PL 2.68SCS -1.7DPR 5.3%DCE  
PTA +2.31T +2.32UDC +3.07FLC 97%R12/2017

**PINELAND DAMION HOTTIE** CTPI 55%  
USA 70256268 100%RHA-NA  
4-06 88 VEVVV 03/28/2011

PTA -1048M -44F -22P 53%R12/2017  
PTA -212NM -.02%F +.04%P 34%US  
PTA +.3PL 2.95SCS -.6DPR 8.1%DCE  
PTA +2.00T +1.61UDC +2.13FLC 61%R12/2017

AGE	X	DAYS	MILK	DCRM	%	FAT	%	PRE	DCRC
2-01	2	305	18350	99	4.1	702	3.2	535	99
3-01	2	305	22290	95	3.9	859	3.2	715	95
			354	24700	95	3.9	956	3.2	796
4-04	2	305	26230	95	4.6	1194	3.4	892	95
			323	27220	95	4.5	1238	3.4	929

4th Dam - Kissamee Dundee Haley-ET,  
EX94-4E, 8-10 352d 34163M 4.8% 1653F  
3.0% 1022P

3rd 4-Year-Old, Northeast Fall Natl 2010

1st Sr 3-Yr-Old, Northeast Fall Natl 2009

2nd Sr 2-Yr-Old, Northeast Fall Natl 2008

5th Dam - Robdar Stardust Heather, EX93-4E

7-11 365d 39120M 4.4% 1716F 3.3% 1301P

Lifetime 189070M 4.6% 8683F 3.4% 6421P

6th Dam - Manorcrest Cleitus Holly-TW,  
VG88/EX-MS

7th Dam - Manorcrest Peachum Alda, EX92-5E

Lifetime 207800M 4.0% 8359F 3.1% 5246P

8th Dam - Crackys Willow Ida-TW, EX91-3E

6-11 355d 26500M 3.5% 923F

Lifetime 129990M 3.8% 4908F

005323160 2780615 2/1/2018



# OFFICIAL HOLSTEIN PEDIGREE

Holstein Association USA, Inc.

www.holsteinusa.com



## 100% Registered Holstein Ancestry (RHA-NA)

**MS SID EMOJI** PTPI 6597  
840003138493864 100%RHA-NA +1589 06/10/2017 FEMALE  
R & S ALLYN, J CANTELI, D HOVDEN & F & D  
148 CLAYTON RD  
CANAAN, CT 06018-2204  
860/824-1297

PTA -473M# +2F# -7P# 33%R12/2017  
PTA -2.2PL# 2.94SCS# -2.4DPR# 7.8%DCE#  
PTA +1.79T#+1.47UDC# +.24FLC# 33%R12/2017  
PTA -7FE# -2.5FI# 9.8%SCE#

**REGANCREST-MR DRHAM SAM-ET** HD GTPI 99%R  
USA 207184639 100%RHA-NA TR TV TL +1513 G  
GM 8/06 12/08/1999

PTA -495M +2F -11P 99%R12/2017  
PTA -63NM +.08%F +.02%P 48%US  
PTA -1.9PL 3.07SCS -3.4DPR 6.8%DCE  
PTA +.50T +.59UDC +1.17FLC 99%R12/2017

**PINE-TREE FINLEY MINNIE-ET** 50K GTPI 91%R  
USA 61733050 100%RHA-NA +1590 G  
6-11 90 VVEVE DOM 01/24/2004

PTA +115M -7F +6P 91%R12/2017  
PTA -112NM -.04%F +.01%P  
PTA -1.3PL 3.20SCS -.3DPR 9.2%DCE  
PTA +1.42T +1.23UDC -.67FLC 91%R12/2017

	AGE	X	DAYS	MILK	DCRM	%	FAT	%	PRT	DCRC
*	2-00	3	305	25080	95	3.4	858	3.1	776	93
**	4-09	2	305	26120	89	3.5	911	3.0	786	89

**PINE-TREE SID-ET** 50K GTPI 99%R  
USA 62175895 100%RHA-NA TR TP TY TL TD +1593 G  
10/03/2005

PTA -397M +4F -6P 99%R12/2017  
PTA -79NM +.07%F +.02%P 16%US  
PTA -2.4PL 2.92SCS -3.7DPR 6.8%DCE  
PTA +2.27T +1.82UDC -.20FLC 99%R12/2017  
PTA -6FE -3.9FI 9.8%SCE

**WINRIGHT GOLDWYN ELDORADO-ET** PTPI +1597  
CAN 12337242 100%RHA-NA 09/02/2015

PTA -548M# -1F# -7P# 33%R12/2017  
PTA -1.9PL# 2.96SCS# -1.0DPR# 8.7%DCE#  
PTA +1.31T#+1.11UDC# +.68FLC# 33%R12/2017  
PTA -8FE# -0.9FI# 9.8%SCE#  
5th INTERNATIONAL FALL HFR CALF 2016  
1st NORTH-E FALL NATL FALL HFR CALF 2016  
1st SOUTH SPRG NATL FALL HFR CALF 2016

### 2016 Nom. AA Fall Calf

3rd Dam - Crestlea Souvergn Elizabeth,  
EX93-2E, 8 Star Brood Cow  
4-07 365d 33044M 4.0% 1322F 3.2% 1058P  
1st 5 Y/O 2013 Tri-City; 1st Sr 2 Y/O 2010  
Eastern Championship  
Nom All-Ontario Fall Calf 2008  
HM Jr Champ & 1st Fall Calf 2008 Maxville

**BRAEDALE GOLDWYN** 50K GTPI 99%R  
CAN 10705608 100%RHA-NA CD TY TV TL +1852 G  
CAN 08Y GP 84 GM 12/11 01/03/2000

PTA -374M +12F +1P 99%R12/2017  
PTA +106NM +.10%F +.05%P 10%US  
PTA -.4PL 2.76SCS -.6DPR 6.1%DCE  
PTA +1.76T +1.47UDC +1.39FLC 99%R12/2017

**WINRIGHT DUNDEE ESKIMO-ETS** PTPI +1346  
CAN 9914487 100%RHA-NA 09/02/2009  
CAN EX 92 2E

PTA -721M# -14F# -15P# 33%R12/2017  
PTA -3.4PL# 3.15SCS# -1.3DPR# 11.2%DCE#  
PTA +.86T# +.75UDC# -.03FLC# 33%R12/2017

	AGE	X	DAYS	MILK	DCRM	%	FAT	%	PRT	DCRC
CAN	1-11	2	305	20928	3.7	771	3.1	658		
				365	24371	3.8	914	3.2	776	
CAN	3-04	2	305	27328	3.4	923	3.1	834		
				365	30218	3.4	1036	3.1	943	
CAN	4-11	2	302	26554	3.4	912	3.1	829		



# OFFICIAL HOLSTEIN PEDIGREE

Holstein Association USA, Inc.

www.holsteinusa.com



## 100% Registered Holstein Ancestry (RHA-NA)

**DON-SIM REALTY ROCKSTAR-RED**  
USA 71928211 100%RHA-NA  
4-04 85 +V++V

CTPI 55%R  
+1941

747  
FEMALE

**Ted Hartsock**  
Lyndonville, VT

PTA	-748M	+30F	-5P	55%R 12/2017
PTA	+202NM	+.22%F	+.07%P	
PTA	+1.9PL	2.99SCS	+1.2DPR	7.6%DCE
PTA	+1.81T	+.82UDC	+1.51FLC	54%R 12/2017
PTA	+47FE	+1.3FI	7.9%SCE	

### Daughter Sells Born 6/1/17

Sired by: **She-Ken Uno Daniel**  
(Numero Uno son of Ms D Apple  
Danielle-Red-ET, EX94/EX95MS)

11th Dam - C Norton Court Model Vee,  
EX90, Gold Medal Dam  
6 Star Brood Cow  
3X All-American Produce of Dam  
Lifetime 218636M

12th Dam - C Norton Court Reflection Vale,  
VG85  
5 Star Brood Cow  
Lifetime 249580M

**HURTGEN-VUE REALITY-RED**  
USA 134690997 100%RHA-NA TV TL TD  
3-05 88 EVVV 09/30/2003

TPI 99%R  
+2084 M

MACE YIELD EVALUATION

PTA	-485M	+45F	+1P	99%R 12/2017
PTA	+313NM	+.24%F	+.06%P	85%US
PTA	+2.0PL	3.07SCS	+1.5DPR	6.5%DCE

MACE TYPE EVALUATION

PTA	+1.35T	+1.68UDC	+1.79FLC	99%R 12/2017
PTA	+81FE	+1.7FI	7.7%SCE	

**CRITER-RIDGE RUBY-RED-ET**  
USA 65658033 100%RHA-NA TL TD  
5-00 87 VVEVV 10/18/2011

9K GTPI 81%R  
+1778 G

PTA	-823M	+8F	-9P	82%R 12/2017
PTA	+50NM	+.15%F	+.06%P	
PTA	+1.5PL	3.03SCS	+.8DPR	9.5%DCE
PTA	+1.75T	+1.24UDC	+1.29FLC	82%R 12/2017
PTA	-6FE	+0.6FI	8.1%SCE	

	AGE	X	DAYS	MILK	DCRM	%	FAT	%	PRT	DCRC
**	1-09	3	305	24450	89	3.7	905	3.1	759	89
				362	27100	89	3.9	1051	3.2	857
**	2-11	3	305	30330	90	4.0	1215	2.9	874	90
				365	34100	90	4.1	1383	2.9	993
**	4-03	3	305	32030	88	3.9	1235	2.8	899	88
				348	36110	90	4.0	1432	2.9	1036
LIFE	1158			101650		4.0	4097	3.0	3044	

**PURSUIT SEPTEMBER STORM-ET**  
CAN 6820564 100%RHA-NA RC TY TV TL  
CAN EX GM 2/07 09/03/1997

140K GTPI 99%R

+1513 G

PTA	-461M	+20F	-20P	99%R 12/2017
PTA	-145NM	+.14%F	-.02%P	12%US
PTA	-2.9PL	2.95SCS	-2.3DPR	10.7%DCE
PTA	+.98T	+.36UDC	+2.00FLC	99%R 12/2017

**HURTGEN-VUE HHR VANESSA-RED**  
USA 17321694 100%RHA-NA  
9-05 93 EEEEE 3E DOM 03/12/1997

CTPI 74%R  
+1706

PTA	-508M	+5F	-8P	75%R 12/2017
PTA	+102NM	+.09%F	+.03%P	
PTA	+3.0PL	3.04SCS	+2.4DPR	10.8%DCE
PTA	+.24T	-.25UDC	+.81FLC	74%R 12/2017

	AGE	X	DAYS	MILK	DCRM	%	FAT	%	PRT	DCRC
**	2-10	2	365	27480	99	4.0	1101	3.1	855	99
**	5-04	2	365	30950	100	3.9	1222	3.0	938	100
**	6-06	2	365	33170	100	4.2	1392	2.9	971	100
**	7-11	2	365	37230	99	3.7	1394	3.0	1109	99
LIFE	2786			193130		3.9	7613	3.0	5870	

**MR BURNS MAXWELL-RED-ET**  
USA 66499597 100%RHA-NA TV TL TD  
7-01 92 EEEV 04/16/2008

50K GTPI 97%R  
+1578 G

PTA	-346M	-13F	+4P	98%R 12/2017
PTA	-114NM	+.00%F	+.06%P	43%US
PTA	-1.6PL	3.30SCS	-.9DPR	8.6%DCE
PTA	+1.33T	+1.17UDC	+.44FLC	97%R 12/2017

**MAPLE-NOOK AVT REATH-RED-ET**  
USA 62660276 100%RHA-NA  
6-01 93 EEVEE 2E 07/10/2006

CTPI 71%R  
+1842

PTA	-914M	+28F	-12P	72%R 12/2017
PTA	+131NM	+.24%F	+.06%P	
PTA	+2.7PL	2.96SCS	+.9DPR	10.3%DCE
PTA	+1.94T	+.84UDC	+1.69FLC	75%R 12/2017

	AGE	X	DAYS	MILK	DCRM	%	FAT	%	PRT	DCRC
*	2-07	2	305	17820	87	4.1	726	3.2	568	87
*	4-00	2	305	26530	89	3.7	991	3.2	853	89
*	5-10	2	305	26050	90	4.2	1097	3.1	809	90

4th Dam - Ridgedale-T Radiance-ET, EX90,  
Dam of Merit  
3-10 305d 25670M 4.5% 1158F 2.9% 751P

5th Dam - Ridgedale-T Rehema-Red-ET,  
EX93-2E, Dam of Merit  
6-02 365d 26100M 4.1% 1065F 3.1% 799P  
Res Sr Champ R&W 2007 NYSF

6th Dam - Hanover-Hill-R Mi Rochelle, EX93  
5-10 365d 24980M 4.6% 1154F 3.6% 887P  
1st Winter Yearling 1996 Eastern Spring  
Natl

7th Dam - Hanover-Hill-R Rhonda-TW,  
EX94-4E, Gold Medal Dam/Dam of Merit  
6-02 365d 38820M 4.0% 1562F 3.1% 1215P  
Lifetime 196650M 4.3% 8448F 3.4% 6589P

8th Dam - C Hanoverhill Star Roxy-ET,  
EX92-2E, Gold Medal Dam/Dam of Merit  
4-05 365d 31780M 4.4% 1394F 3.3% 1054  
Nom All-American Fall Yearling 1988  
Nom All-American Fall Calf 1987  
FOUR EX94 daughters

9th Dam - Mil-R-Mor Roxette, EX90, Gold  
Medal Dam/Dam of Merit  
Lifetime 121417M 4.7% 5725F

10th Dam - C Glenridge Citation Roxy,  
EX97-4E, Gold Medal Dam  
5-06 365d 21308M 5.1% 1086F  
2X Queen of the Breed  
Canada's 1st 30 Star Brood Cow

Protein reported is true protein.

005333538 278



# OFFICIAL HOLSTEIN PEDIGREE

Holstein Association USA, Inc.

www.holsteinusa.com



## 100% Registered Holstein Ancestry (RHA-NA)

**CHESTNUT-HYLL T BROOKLYN-TW**  
840003141557812 100%RHA-NA

PTPI 32%R  
+1714

06/24/2017 118  
FEMALE

PTA -404M# +3F# -9P# 33%R12/2017  
PTA +.1PL# 2.89SCS# +.5DPR# 7.7%DCE#  
PTA +1.09T#+1.14UDC# +.25FLC# 33%R12/2017  
PTA -14FE# +0.6FI# 8.4%SCE#

**KURT NIEMINEN**  
198 TRUMBULL HWY  
LEBANON, CT 06249-1436  
860/455-9048

### PICSTON SHOTTLE-ET

GBR 598172 100%RHA-NA TY TV TL  
GM 12/11 07/23/1999

PTA +468M +25F +10P 99%R12/2017  
PTA +184NM +.03%F -.02%P 13%US  
PTA +2.0PL 2.77SCS -.1DPR 8.2%DCE  
PTA +1.19T +.69UDC +.39FLC 99%R12/2017

### ERNEST-ANTHONY TABITHA-ET

USA 138522694 100%RHA-NA  
8-08 95 EEEEE 2E GMD 03/08/2006

PTA -387M -18F -14P 87%R12/2017  
PTA +21NM -.01%F -.01%P  
PTA +1.9PL 2.66SCS +1.1DPR 7.5%DCE  
PTA +1.64T +1.59UDC +1.03FLC 88%R12/2017

AGE	X	DAYS	MILK	DCRM	%	FAT	%	PRT	DCRC
**	3-02	2	359	38870	90	4.0	1555	3.1	1205 90X
**	4-03	2	365	41610	89	4.6	1900	3.3	1373 89
**	6-00	2	365	38360	93	4.2	1629	2.8	1062 93
**	8-00	2	365	39600	94	4.4	1758	3.1	1222 93
LIFE	2001	201040			4.3	8743	3.1	6224	

### ERNEST-ANTHONY TARTAN

USA 68672188 100%RHA-NA TY TV TL TD  
5-02 91 EEEV 05/31/2009

PTA +14M +9F -1P 93%R12/2017  
PTA +150NM +.04%F -.01%P 100%US  
PTA +2.1PL 2.68SCS +1.2DPR 7.1%DCE  
PTA +1.40T +1.31UDC +.30FLC 90%R12/2017  
PTA -1FE +1.3FI 8.9%SCE

### CHESTNUT-HYLL SILVER BELL

USA 70362742 100%RHA-NA  
5-03 83 +VVFV 09/10/2012

PTA -821M# -4F# -17P# 38%R12/2017  
PTA -2.0PL# 3.10SCS# -.3DPR# 8.3%DCE#  
PTA +.77T# +.96UDC# +.20FLC# 40%R12/2017  
PTA -28FE# -0.2FI# 7.8%SCE#

### BOSSIDE PS PRENTICE-ET

USA 64287983 100%RHA-NA TR TY TV TL TD  
4-09 88 VVVV 06/02/2007

PTA -670M -2F -12P 99%R12/2017  
PTA +31NM +.08%F +.03%P 99%US  
PTA +.1PL 2.93SCS +.9DPR 8.5%DCE  
PTA +.41T +1.41UDC +.03FLC 98%R12/2017

### CHESTNUT-HYLL BELL

USA 137019829 100%RHA-NA  
4-05 92 EEEEE 12/10/2005

PTA -972M -6F -22P 54%R12/2017  
PTA -260NM +.12%F +.03%P  
PTA -4.1PL 3.26SCS -1.4DPR 8.1%DCE  
PTA +1.13T +.50UDC +.37FLC 62%R12/2017

AGE	X	DAYS	MILK	DCRM	%	FAT	%	PRT	DCRC
***	2-00	2	305	17650	94	4.2	737	3.2	560 93
			365	20310	94	4.3	865	3.2	653 93
***	3-05	2	305	23540	93	4.3	1014	3.3	779 93
			365	26670	93	4.3	1156	3.3	888 93
**	5-02	2	305	17900	92	4.7	843	3.3	583 92
			317	18360	92	4.7	865	3.3	600 92

4th NORTH-E FALL NATL SR 3Y COW 2009

2009 Grand Champion CT State  
Holstein Show

3<sup>rd</sup> Dam – VG88 Jackman  
4<sup>th</sup> Dam – VG87 Lee  
5<sup>th</sup> Dam – VG86 Bolton



## OFFICIAL HOLSTEIN PEDIGREE

Holstein Association USA, Inc.

www.holsteinusa.com



## 100% Registered Holstein Ancestry (RHA-NA)

**SCHILLDALE AVENGER-P BEAM**  
840003143184066 100%RHA-NA

P8 PTPI 32%R  
+2245

06/11/2017 707  
FEMALE

PTA +506M# +44F# +28P# 33%R12/2017  
PTA +5.0PL# 2.76SCS# +2.2DPR# 5.7%DCE#  
PTA +1.08T#+1.16UDC# +.46FLC# 31%R12/2017  
PTA +97FE# +2.1FI# 6.2%SCE#

LAUREN T. SCHILLAWSKI  
140 STERLING CITY RD  
OLD LYME, CT 06371-3308  
860/434-3748

**SEAGULL-BAY SUPERSIRE-ET** 50K GTPI 99%R  
+2607 G  
USA 69981349 100%RHA-NA TR TP TC TY TV  
6-06 90 EEVV GM 12/17 12/28/2010

PTA +2070M +101F +65P 99%R12/2017  
PTA +872NM +.08%F +.01%P 74%US  
PTA +7.1PL 2.82SCS +.6DPR 4.2%DCE  
PTA +.88T +.63UDC -.07FLC 99%R12/2017

**MD-VALLEYVUE NUNO KIM-ET** 77K GTPI 84%R  
+2297 G  
USA 71500120 100%RHA-NA RC PO TL TD  
3-03 87 VV+VE 01/25/2013

PTA -593M +39F +5P 85%R12/2017  
PTA +524NM +.23%F +.09%P 100%US  
PTA +7.3PL 2.68SCS +3.2DPR 6.2%DCE  
PTA +1.65T +2.20UDC +1.07FLC 86%R12/2017

AGE	X	DAYS	MILK	DCRM	%	FAT	%	PRT	DCRC
***	2-01	3	305	22840	97	4.9	1112	3.3	753 87
			308	23030	97	4.9	1123	3.3	760 87
***	3-01	3	336	26370	95				
			305	24020	95				

P9 140K GTPI 79%R  
**SEAGULL-BAY SS AVENGER-P-ET** +2447 G  
840003124720335 100%RHA-NA PC TC TV TL  
07/12/2014

PTA +135M +59F +24P 80%R12/2017  
PTA +665NM +.20%F +.06%P 100%US  
PTA +7.9PL 2.65SCS +4.0DPR 4.9%DCE  
PTA +1.05T +1.37UDC +.46FLC 79%R12/2017  
PTA +115FE +4.0FI 6.4%SCE

P7 PTPI 48%R  
**SCHILLDALE MNIFLD BOOTS-TW** +2039  
840003126318672 100%RHA-NA  
2-05 81 ++GG+ 07/08/2015

PTA +877M +28F +32P 50%R12/2017  
PTA +323NM -.02%F +.02%P 100%US  
PTA +2.1PL 2.87SCS +.4DPR 6.5%DCE  
PTA +1.10T# +.95UDC# +.45FLC# 45%R12/2017  
PTA +78FE +0.2FI 5.9%SCE

50K GTPI 99%R  
**MAINSTREAM MANIFOLD** +2286 G  
USA 135747713 100%RHA-NA TR TP TY TV TL  
GM 8/15 09/26/2004

PTA +1459M +67F +52P 99%R12/2017  
PTA +564NM +.04%F +.03%P 24%US  
PTA +3.6PL 3.01SCS +2.4DPR 6.4%DCE  
PTA +.40T +.62UDC -.82FLC 98%R12/2017

9K GTPI 82%R  
**SCHILLDALE GOLD BRONWYN-ET** +1718 G  
USA 71001426 100%RHA-NA  
3-09 87 VV+VV 06/06/2012

PTA +111M -13F +5P 83%R12/2017  
PTA +16NM -.06%F +.01%P 8.2%DCE  
PTA +.4PL 2.77SCS -1.6DPR 83%R12/2017  
PTA +1.79T +1.27UDC +1.72FLC

AGE	X	DAYS	MILK	DCRM	%	FAT	%	PRT	DCRC
***	1-11	2	305	21030	99	3.3	690	3.1	650 99
			365	24520	99	3.3	813	3.1	765 99
***	3-01	2	305	20070	97	3.7	736	3.2	646 97
			365	23030	97	3.7	857	3.2	745 97



# OFFICIAL HOLSTEIN PEDIGREE

Holstein Association USA, Inc.

www.holsteinusa.com



## 99% Registered Holstein Ancestry (RHA-I)

**MARTIN-PLACE MVRK C TOPGUN**  
USA 144245219 99%RHA-I

PTPI 40%R  
+1907

04/18/2017 FEMALE

PTA -319M# -10F# -4P# 40%R12/2017  
PTA +2.1PL# 2.63SCS# +.1DPR# 6.6%DCE#  
PTA +2.79T# +2.55UDC# +1.63FLC# 40%R12/2017  
PTA -37FE# +0.3FI# 7.8%SCE#

**ASHLEY MARIAH MARTIN**  
27 MILL POND RD  
GORHAM, ME 04038-2005  
207/839-3715

**VAL-BISSON DOORMAN-ET** P9 50K GTPI 98%R  
CAN 107281711 99%RHA-I TR TP TY TV TL  
CAN EX 90 08/06/2011

PTA -5M +39F +25P 99%R12/2017  
PTA +405NM +.14%F +.09%P 17%US  
PTA +3.2PL 2.50SCS -.1DPR 5.7%DCE  
PTA +3.62T +2.45UDC +1.79FLC 99%R12/2017

**EDG CLAIRE CLING-ET** 50K GTPI 81%R  
USA 71494758 100%RHA-NA  
05/26/2012

PTA -576M +20F -1P 81%R12/2017  
PTA +319NM +.16%F +.06%P  
PTA +4.3PL 2.64SCS +3.0DPR 6.8%DCE  
PTA +3.20T +2.64UDC +1.96FLC 81%R12/2017

**MAVERICK CRUSH** P8 140K GTPI 78%R  
CAN 12042760 99%RHA-I TC TY TV TL TD  
06/13/2014

PTA -160M +9F +11P 79%R12/2017  
PTA +351NM +.05%F +.06%P 100%US  
PTA +5.3PL 2.33SCS +2.2DPR 6.0%DCE  
PTA +3.75T +2.72UDC +1.93FLC 78%R12/2017  
PTA +9FE +2.4FI 7.3%SCE

**MARTIN-PLACE GC TIAH-TW-ET** 12K GTPI 80%R  
USA 143334057 100%RHA-NA TR TL TD  
2-04 81 ++GG+ 02/18/2015

PTA -477M -28F -19P 80%R12/2017  
PTA -200NM -.04%F -.02%P  
PTA -1.1PL 2.93SCS -2.1DPR 7.1%DCE  
PTA +1.83T +2.38UDC +1.33FLC 82%R12/2017  
PTA -82FE -1.9FI 8.3%SCE

AGE	X	DAYS	MILK	DCRM	%	FAT	%	PRT	DCRC
***	2-02	2	129	8270	3.6	301	2.9	237	

**MR CHASSITY GOLD CHIP-ET** 50K GTPI 99%R  
USA 140145553 100%RHA-NA TR TP TY TV TL  
6-00 94 EEVE 09/04/2009

PTA -233M -1F -22P 99%R12/2017  
PTA +99NM +.03%F -.06%P 48%US  
PTA +2.1PL 2.66SCS -.5DPR 3.5%DCE  
PTA +2.36T +2.19UDC +1.88FLC 99%R12/2017

**MARTIN-PLACE DUNDEE TRU** 30K GTPI 82%R  
USA 141109909 100%RHA-NA TL TD  
4-06 90 EEVVE 08/20/2010

AGE	X	DAYS	MILK	DCRM	%	FAT	%	PRT	DCRC
***	2-05	2	305	22160	100	3.9	873	3.1	695 100
			365	25860	100	4.0	1032	3.2	826 100
***	3-10	2	268	25230		4.0	1017	3.1	777

3rd Dam - Beaver-Flats Gold Target, EX90  
5-09 365d 28860M 3.9% 1114F 3.2% 918P

4th Dam - Martin-Place Thunder-ET, EX90  
4-06 365d 23030M 4.1% 947F 3.5% 804P  
Lifetime 119670M 4.1% 4893F 3.5% 4159P

5th Dam - Wilsondale BStar Torrey-ET, EX93-2E  
4-07 365d 28920M 3.8% 1093F 3.4% 977P  
Lifetime 122100M 3.9% 4761F 3.6% 4444P

6th Dam - Wilsondale Valiant Tory-ET, EX94-3E, Dam of Merit  
7-00 365d 26030M 4.3% 1123F 3.4% 891P

7th Dam - Wilsondale Ivan Tara, EX94-4E, Dam of Merit  
8-00 365d 26360M 3.6% 947F 3.4% 895P  
Lifetime 192570M 3.4% 6616F 3.5% 5940P

8th Dam - Wilsondale TT Triuna, EX94-5E, Gold Medal Dam/Dam of Merit  
Lifetime 241810M 3.8% 9084F 3.1% 5376P

9th Dam - Wilsondale Triuna, VG87  
Lifetime 105600M 3.4% 3626F

10th Dam - Trina Redstone Marvel, EX91-3E  
Lifetime > 110000M

2/16/2018

## **DIRECTIONS**

### **From Connecticut and Points South:**

Take I-91 North from Rte. 2, I-84, I-95 or the Merritt Parkway -- Follow I-91 North to **Mass. Exit 3** to Route 5 North to Rte. 147 West, Memorial Avenue approximately 3/4 mi. to ESE's Gate 9 parking lot.

### **From Southwestern Connecticut**

Take Rte. 10/202 North to Southwick, Mass., turning right onto Rte. 57 East (4.7 mi.) to center of Feeding Hills. Continue straight on Springfield Street to Rte. 147 East, about 2 1/2 mi. to ESE grounds. Continue 1/2 mi. to ESE's Gate 9 parking lot.

### **From Boston and Points East**

Take the Massachusetts Turnpike West to **Exit 6** (Springfield). Go left at the light, following I-291 South to I-91 South (right lane) to Exit 3 and follow signs.

OR, take the Massachusetts Turnpike West to **Exit 4**, to Rte. 5 South to Rte. 147 West. Continue approximately 3/4 mi. to ESE's Gate 9 parking lot.

### **From the Berkshires and Points West**

Take the Massachusetts Turnpike East to **Exit 4**, to Rte. 5 South, to Rte. 147 West. Continue approximately 3/4 mi. to ESE's Gate 9 parking lot.

### **From Vermont and Points North**

Take I-91 South to **Mass. Exit 13B**, to Rte. 5 South, to Rte. 147 West. Continue approximately 3/4 mi. to ESE's Gate 9 public parking lot.

**Hotels & Motels in the Area**  
Can be located at [www.thebige.com](http://www.thebige.com)

**Please mention at the Big E gate entrance that you are attending the sale  
to obtain free admission to the grounds.**