

ROOTS OF THE MEADOWS

APRIL 26, 2025



MISTY MEADOWS FARM

New Paris, PA

AGA Sales Code

Terms: The terms of the sale are cash, check, credit card, wire transfer or certified check for the full purchase price in U.S. funds on sale day. Parties unknown to the seller or sale management who desire to pay by check should furnish bank statement or certified check. All payments by credit card made to the sale clerk will incur a convenience fee. If other arrangements for payment are made with the seller, then a written document acknowledging such terms signed by both parties must be filed with the sale clerk prior to release. All payments must be made to the sale clerk. No release will be given prior to satisfactory settlement, whereupon a signed order from the clerk must be presented to the barn superintendent. Seller retains title until payment has been honored unless other arrangements are made. Buyers are entitled to warranties as listed below only after full compliance with those terms. Those purchasing by absentee bid must pay within 10 days of the sale and must provide valid credit card information prior to the sale. If payment is not received within 10 days of the sale the credit card will be charged along with the convenience fee incurred.

Sale Positive: The highest bidder shall be the buyer. Every animal is pledged to absolute sale unless withdrawn for just cause. In case of dispute the animal shall again be put up for advance bids. If there be no advance bid, the auctioneer shall indicate the party whose bid he recognized. Other claimants will be given an opportunity to increase the bid. Bidding directly or indirectly on an animal in which the bidder or any person for whom the bid is made has an ownership interest is prohibited unless the intention to bid is disclosed specific to each animal in the catalog and/or announced when the animal enters the ring.

Certificates of Registration: Certificates of registration or identification (whichever applies) showing transfer to the buyer on the records of the American Guernsey Association will be furnished by the seller for each animal at no cost within a reasonable period of time. An animal may not be transferred back to seller within a period of one year following the sale except at the discretion of the American Guernsey Association. Registry certificates show ownership on the record of the American Guernsey Association, but are not documents of title.

Catalog Information: The material in this catalog has been carefully edited. Any errors, omissions or information noted after printing of the catalog will be announced. Such announcements will take precedence over printed matter in the catalog. In any event, neither the sponsor nor the sale manager assumes personal responsibility for errors or omissions. The American Guernsey Association assumes no responsibility for the accuracy of the breeder supplied information which is designated in the pedigree.

Risk: All animals are at the buyer's risk as soon as struck off, but will be cared for at no cost for 24 hours. Buyers must make arrangements for the care of their purchases beyond the 24 hour period. Animals are solely at the seller's risk prior to being struck off, including that time while under the care and supervision of the sponsor or sale manager.

Warranties: The seller or consignor warrants clear title to the animal and the right to sell same. Each animal is sound and healthy unless otherwise noted in the catalog or announced from the auction stand. Every precaution will be taken to represent the true physical condition of the animal exactly as it is known. Examination of all purchases should be made immediately after the purchase and if found not to be as represented, then a complaint must be reported to the sale management before the close of the sale. In the event no complaint is filed, it is understood that the buyer assumes all risks, after which no representation of the seller can be made through the sale manager. Heifers that have never calved are not guaranteed as to the condition of their udders following calving. In complete dispersal sales, cattle are sold "as is" unless stated otherwise in the catalog, and if so stated, all claims must be made within 30 days following the complete dispersal. All warranties cease when the animal is resold by the original purchaser. Seller warrants that the parentage of the animal or embryos is accurately recorded. Should any process endorsed by AGA prove otherwise, seller shall make settlement satisfactory to buyer for no more than the purchase price of the animal or embryo package.

Breeding Warranties: FEMALES - Any female when sold that has freshened normally within 90 days of the date of sale is, by the fact, considered a breeder. Should any other female when fresh over 90 days at the time of the sale, fail to become pregnant within four months of sale date after having been bred regularly and after having been examined by a licensed veterinarian, the matter should be reported in writing to the seller within 150 days of the sale date. Should any heifer, when less than 20 months of age when sold, fail to become pregnant within 120 days of her first recorded breeding date, after having been bred regularly and examined by a licensed veterinarian, the matter shall be reported in writing to the seller within 150 days of the first recorded breeding, or before the heifer reaches 24 months of age, whichever comes first. The seller shall either prove the animal a breeder by confirming her pregnant to a Registered Guernsey bull within 120 days at their own expense or refund the full purchase price. The seller will have 30 days, or a period mutually agreed upon by both parties, in which to take possession of the animal following notification from the buyer. The buyer must immediately make the animal available to the seller upon invoking this warranty. Should the owner refund the purchase price, ownership in the animal reverts to the seller. Females bred when sold and pronounced in calf are presumed to be pregnant, but pregnancy is not guaranteed unless so announced. The seller makes no warranty that pregnant females will deliver calves or that they will carry them full-term. Superovulation or flushing a female after the sale negates any breeding warranty. MALES - Should any bull, after reaching the age of 14 months, fail to prove a breeder, after being used for four months on cows known to be breeders, the matter shall be reported in writing to the seller. The seller shall then have the privilege of 120 days in which to prove the bull a breeder before refunding the purchase price or making other settlement satisfactory to buyer. Males (A.I. Use) - Should any bull upon reaching the age of 16 months fail to produce semen meeting the buyer's quality standards or fail to pass required health tests and examinations, the matter shall be reported in writing to the consignor. At such time, the seller shall refund any payments made by the buyer and the buyer shall return the bull. The remedies stated herein shall be the exclusive remedies.

Health Warranty: The seller will provide an official health certificate suitable for interstate shipment to the buyer for each animal. Each animal, other than calves under four months of age, has passed a negative test for tuberculosis within 30 days of the sale date. Each female other than official, calfhood vaccinates under 18 months of age has passed a negative test for brucellosis within 30 days of the sale date. Herd and/or area accreditation and certification status printed in the catalog for each animal. Health tests and conditions for export sales or sales to states with health requirements additional to those indicated above or disclosed are at the sole risk and responsibility of the buyers unless other arrangements are made with the seller and disclosed to the sponsor and/or sale manager prior to the sale. The result of any future health test is not guaranteed.

THE WARRANTIES STATED HEREIN ARE IN LIEU OF ALL OTHER WARRANTIES, EXPRESS OR IMPLIED, OF MERCHANTABILITY OR FITNESS FOR A PARTICULAR PURPOSE. THERE ARE NO OTHER WARRANTIES WHICH EXTEND BEYOND THE DESCRIPTION ON THE FACE HEREOF.

Shipping: Assistance will be given in loading and shipping animals after the sale, but no risk is assumed by anyone associated with the sale when such assistance is given. All costs, risks and responsibilities are borne by the buyer unless other arrangements are made. Transportation charges on all animals subject to adjustment shall be paid by the shipper.

Absentee Bidders: While it is preferable for prospective bidders to attend the sale in person, for the convenience of those not present, members of the sales force are qualified to act and will gladly represent you. Any person handling a bid for an absentee buyer does so as agent only and is not responsible in any way for any animal he may purchase in that capacity. Others handling bids for absentee buyers should identify themselves to the sponsor or sale manager before the sale to ensure that the terms of the sale are complied with.

Responsibility: The seller is the responsible party for all recommendations and warranties. The sale manager, auctioneer and/or sponsor are acting as agents only and are not responsible in any way, but will endeavor to protect the interests of both buyer and seller. The sale manager, sponsor, seller or anyone associated with the sale will not be responsible for accident, injury or property loss to anyone attending the sale. Provided the terms of the sale have been adhered to, the sale manager or sponsor will not be liable for any amounts of money not paid by a purchaser of any animal, at any time. The sale manager and sponsor will be responsible only for transmitting to the seller net proceeds of funds actually received from a purchaser. In submitting the entries and in selling the animals listed in this sale, the seller or consignor subscribes to the various regulations and requirements as set forth above and assumes full responsibility for his animals.

In no event shall the Seller or the American Guernsey Association be liable for damages of any nature, including without limitation special, direct, indirect, incidental or consequential damages, whether or not relating to or in any manner resulting or arising out of any non-conformity to the warranties herein, any performance or non-performance of any of the obligations or delay of delivery or failure to deliver for whatever cause, other than damages expressly provided for above. In no event shall seller's liability exceed the sale price of the animal.

ROOTS OF THE MEADOWS

APRIL 25-26, 2025

SCHEDULE OF EVENTS

April 25 - Cattle viewing all day
April 26 - Open House: 8:00AM - 10:30AM
Soft auction close: 10:00AM
Blue Halter Sale: 11:00AM
(located 10 miles from farm)

SALES FORCE

Chris Reichard	717-816-4816
Beth Clark	814-244-9861
Robin Alden	740-501-8384
Blaine Crosser	614-406-8446
Dalton Freeman	574-301-9107
Matt Hawbaker	717-860-7848
Justin Kaufman	814-442-7796
Brian Schnebly	443-766-3176
Katie Schultz	717-543-7883
Skyler Reichard	717-809-6455
Aaron Ray Tompkins	336-363-4639

MISTY MEADOWS FARM

Beth Clark & Chris Reichard | Sherrill Wylie
711 Indian Eve Rd., New Paris, PA 15554
bclarkie@yahoo.com | 717-816-4816

MANAGED BY:



Online bidding at Cowbuyer.com
Bidders must be pre-registered & pre-approved!
336-363-4639 | atompkin@vt.edu

TERMS OF SALE

Cash or good check on sale date. Buyers purchasing online: An online purchase constitutes a legal contract and promise for payment of purchases. All purchases must be paid within five (5) days of sale date.

No purchases will leave the premises prior to payment.

***Immediate trucking available - contact sale staff to arrange
Inquiries can be directed to any member of the sales force***

This auction will utilize an auto-extend, soft closing. With this feature, the bidding will close on ALL lots at the same time (Race Horse Style). Bidding will start to close from 10 am to 10:02. If any lots receive a bid after 10:01 they will extend bidding on all lots for an additional 2 minutes. Once 2 minutes have lapsed without any bidding activity, then all lots will close.



Misty Meadows Archie Sis EX-92

Foundation for Lots 1 - 16

Honorable Mention All-American Winter Calf 2007

Nominated All-American Winter Yearling 2008

Nominated All-American Sr. Three-Year-Old 2010

REFERENCE PEDIGREE:

MISTY MEADOWS ARCHIE SIS

USA000068017104

12/24 USDA PTA -911M +0.18% -12F +0.07% -20P
 +2.9DPR +1.1PL -101NM\$ 13NM%ile -102CM\$ 64% Rel
 3.27SCS 0.80HCR 15% Rel 3.20CCR 31% Rel
 1.00LIV 24% Rel -0.10GL 31% Rel 3.90EFC 24% Rel
 3 Rec YDev: -2444M -22F -52P
 2 App 12/24 PTAT +1.0 +0.7UDR -0.1FLC 67%Rel CPI -9

Appraisal: 92 @ 4-06 (91/92)

2-02 334D 2X 12830M 5.2% 665F 3.6% 457P DHIA
 3-03 308D 2X 15180M 5.2% 787F 3.5% 535P 97
 4-03 365D 2X 18071M 5.2% 936F 3.7% 663P DHIA

SNIDERS LORAL ARCHIE USA000000604762 76GU804

12/24 USDA GPTA -1010M +0.14% -24F +0.11% -16P
 -0.3DPR +0.2PL -300NM\$ 0NM%ile -299CM\$ 93% Rel
 3.31SCS -0.20HCR 48% Rel -0.80CCR 79% Rel
 -1.20LIV 60% Rel 0.40GL 94% Rel 2.80EFC 61% Rel
 AGA 12/24 PTAT +0.5 +1.0UDC +0.3FLC 91%Rel PTI -32

MISTY MEADOWS JAYCOB SANDY USA000003066744

Appraisal: 89 @ 5-11 (87/91)

2-01 305D 2X 13990M 4.9% 683F 3.2% 450P DHIA
 3-07 349D 2X 18390M 4.8% 883F 3.3% 606P 94
 4-08 309D 2X 15930M 4.7% 745F 3.3% 529P 94
 5-08 294D 2X 14960M 4.7% 708F 3.3% 492P 93
 6-07 304D 2X 12430M 5.2% 651F 3.4% 422P 94
 7-07 307D 2X 14820M 4.7% 690F 3.3% 492P 97
 8-10 297D 2X 13230M 4.2% 559F 3.2% 425P 93
 2326D 109960M 4.8% 5244F 3.3% 3628P LIFE
 Dtr: MISTY MEADOWS LANDON SADIE 91 @ 3-06 (90/92)
 5-05 365D 2X 27570M 4.6% 1259F 3.0% 837P DHIA
 Nominated All-American Sr. Three-Year-Old 2008

DAUGHTERS OF SIS:

MISTY MEADOWS LEVI SUEDE-ET 94 @ 6-01 (93/93)
 2-11 324D 2X 20130M 4.7% 954F 3.3% 663P 94
All-American 2015, 2016 & 2017; Res. All-American 2014 & 2018
 MISTY MEADOWS GG HP SCARLET-ETV 91 @ 4-07 (92/90)
 3-11 365D 2X 27130M 3.8% 1037F 3.2% 869P DHIA
 MISTY MEADOWS LEVI SEYBERT-ET 90 @ 4-04 (91/89)
 4-00 365D 2X 21650M 5.2% 1119F 3.3% 717P DHIA
Member, All-American Jr. Best Three Females 2013
 MISTY MEADOWS LEVI SIENNA-ET 88 @ 4-04 (88/89)
 3-10 365D 2X 21810M 4.5% 973F 3.5% 758P DHIA
Reserve All-American 2013 & 2015
 MISTY MEADOWS GRUMPY SWITCH-ET 86 @ 5-03 (86/86)
 MISTY MEADOWS PILOT SEQUOIA-ETV 88 @ 4-05 (90/88)
 MISTY MEADOWS PILOT SYCAMORE-ETV 88 @ 5-00 (88/88)
 4-09 361D 2X 22480M 4.7% 1060F 3.4% 754P 97
 MISTY MEADOWS LEVI SAPPHERE-ET 85 @ 3-03 (84/83)

WILSONVIEW GOLIATH JAYCOB USA000000603085 1GU402

MISTY MEADOWS ENHANCER SOUSA USA000003042690

Appraisal: 87 @ 3-07

2-04 326D 2X 13980M 4.2% 585F 3.1% 435P DHIA
 3-04 326D 2X 18360M 4.1% 747F 3.5% 636P DHIA
Reserve All-American Winter Yearling 1997

3D: LISETER FARM FRANKS SUSSIE USA000003012900

Appraisal: 88 @ 4-07

4-02 295D 2X 16310M 3.9% 641F 3.5% 578P DHIR
All-American & Jr. All-American Fall Calf 1993



Misty Meadows Mentor Suitcase EX-94
Dam of SAMSONITE

Reserve All-American Summer Yearling 2019
 Honorable Mention All-American Four-Year-Old 2022
 Honorable Mention All-American Aged Cow 2024
 Member, Res. AA Produce of Dam & Dam & Daughter '22
 Res. Grand Champion Guernsey Gold Showcase 2022
 Reserve Grand Champion Northeast Spring Show 2021
 Junior Champion Spring Dairy Expo 2019

REFERENCE PEDIGREE:

MISTY MEADOWS ANDRE SAMSONITE USA000097016309 A2A2

12/24 USDA GPTA +45M -0.09% -14F +0.01% +4P
 -0.8DPR +2.0PL +16NM\$ 18NM%ile +20CM\$ 52% Rel
 2.86SCS -2.50HCR 28% Rel -2.30CCR 31% Rel
 0.90LIV 29% Rel 0.30GL 30% Rel -2.80EFC 29% Rel
 AGA 12/24 PTAT +1.4 +1.4UDC +2.0FLC 53%Rel PTI +27

Service sire for lots 8, 15 & 17

LANG HAVEN GRUMPY NOVAK USA000068042542 7GU446 A2A2

SNIDERS GARY ANJOLEE USA000078000277
 Appraisal: EX 94 @ 7-10 (EEEEEE) 2E
 7-02 365D 2X 27930M 2.8% 789F 3.0% 827P DHIA

SNIDERS NICLEY NOVAK ANDRE USA000097011822 54GU519 A2A2

12/24 USDA GPTA +1314M -0.16% +31F -0.04% +37P
 -2.2DPR +1.1PL +323NM\$ 87NM%ile +323CM\$ 60% Rel
 2.95SCS -2.50HCR 36% Rel -3.40CCR 41% Rel
 -0.80LIV 36% Rel 0.80GL 43% Rel -0.30EFC 38% Rel
 AGA 12/24 PTAT +1.3 +1.2UDC +1.4FLC 59%Rel PTI +95

MAR RAL ROYAL MENTOR USA000000604702 31GU612 A2A2

MISTY MEADOWS REBEL SUITE USA000078003620 A2A2

Appraisal: EX 94 @ 9-09 (EEEEEE) 3E
 1-11 303D 2X 11330M 4.3% 484F 3.3% 376P 95
 2-11 304D 2X 15710M 4.6% 720F 3.3% 523P 97
 3-11 326D 2X 17730M 4.7% 839F 3.2% 568P 98
 5-00 350D 2X 21940M 4.3% 936F 3.1% 688P 97
 6-01 365D 2X 22910M 4.3% 989F 3.1% 720P DHIA
 7-05 340D 2X 22820M 3.8% 875F 3.2% 735P 96
 8-08 305D 2X 23200M 4.1% 942F 3.2% 745P 97
 2590D 148650M 4.3% 6399F 3.2% 4821P LIFE

MISTY MEADOWS MENTOR SUITCASE USA000097006392 A2A2

12/24 USDA GPTA -473M -0.08% -36F +0.00% -16P
 -0.2DPR +1.7PL -203NM\$ 3NM%ile -203CM\$ 68% Rel
 2.93SCS-2.80HCR 32% Rel -1.40CCR 45% Rel
 1.30LIV 36% Rel 0.30GL 43% Rel -6.00EFC 36% Rel
 3 Rec YDev: +625M -72F +6P
 4 App 12/24 PTAT +2.1 +1.5UDR +3.2FLC 72%Rel CPI -6
 Appraisal: EX 94 @ 6-04 (EEVEE)
 2-05 311D 2X 15400M 4.2% 652F 3.1% 481P 96
 3-07 365D 2X 26240M 3.7% 970F 3.3% 855P DHIA
 5-04 305D 2X 21790M 3.2% 708F 3.0% 648P 97

Unanimous All-American Four-Year-old 2018
Reserve All-American Five-Year-Old 2019
Reserve All-American Jr. Three-Year-Old 2017
HM All-American Lifetime Production Cow 2022
HM All-American Summer Yearling 2015
Nominated All-American Jr. Two-Year-Old 2016
Member, All-American Dam & Daughter 2016
Reserve Senior Champion NGS-Harrisburg 2019
Grand Champion Guernsey Gold Showcase 2022
 Dtrs: MISTY MEADOWS P SUBDUE-ETV 90 @ 6-02 (88/90)
 3-00 365D 2X 22470M 4.6% 1024F 3.4% 754P DHIA
 MISTY MEADOWS P SUBTLE-ETV 87 @ 5-04 (86/80)
 MISTY MEADOWS COPPER SUITEHART 90 @ 4-01 (89/91)

3D: MISTY MEADOWS LEVI SUEDE-ET USA000068039273 A2A2

Appraisal: EX 94 @ 6-01 (EEEEEE)
 4-01 305D 2X 20310M 4.5% 913F 3.2% 658P 98
Unanimous All-American Jr. Three-Year-Old 2015
All-American Four-Year-Old 2016
All-American Five-Year-Old 2017
Reserve All-American Jr. Two-Year-Old 2014
Reserve All-American Aged Cow 2018
Member, Unanimous AA Produce of Dam 2015
Member, All-American Dam & Daughter 2016
Grand Champion NGS-Harrisburg, Madison & Louisville 2015
Grand Champion NGS-Louisville 2016

4D: MISTY MEADOWS ARCHIE SIS USA000068017104

Appraisal: 92 @ 4-06 (91/92)
 4-03 365D 2X 18071M 5.2% 936F 3.7% 663P DHIA
Honorable Mention All-American Winter Calf 2007
Nominated All-American Winter Yearling 2008
Nominated All-American Sr. Three-Year-Old 2010



Misty Meadows Rebel Suite EX-94-3E
Dam of Lots 1 - 3; Granddam of Lots 4 & 5
 Unanimous All-American Four-Year-old 2018
 Reserve All-American Five-Year-Old 2019
 Reserve All-American Jr. Three-Year-Old 2017
 HM All-American Lifetime Production Cow 2022
 HM All-American Summer Yearling 2015
 Nominated All-American Jr. Two-Year-Old 2016
 Member, All-American Dam & Daughter 2016
 Reserve Senior Champion NGS-Harrisburg 2019
 Grand Champion Guernsey Gold Showcase 2022

LOT 1 MISTY MEADOWS MICH SUITE JELLY-TW USA000097015886 A2A2

Born: 05-15-2023 Tattoo LE M683
 PA: -2M -0.06% -11F -0.01% -2P -48CM\$ -49NM\$
 +1.3PTAT +0.8UDC +1.1FLC -0.8DPR +1.1PL +4CPI 2.93SCS

Bred 9/16/24 Due 6/25/24 to:
 Mar Ral OHGR Indiana Jones 97014161 788GU9 A2A2

GLADHEART MICHELANGELO-ET 840003206246837 54GU502 A2A2

12/24 USDA GPTA +510M -0.13% +0F -0.03% +12P
 -2.1DPR -1.2PL -78NM\$ 6NM%ile -82CM\$ 80% Rel
 3.08SCS -1.10HCR 41% Rel -2.10CCR 49% Rel
 -2.70LIV 36% Rel 1.00GL 72% Rel 2.70EFC 37% Rel
 AGA 12/24 PTAT +0.6 +0.5UDC +0.4FLC 75%Rel PTI +7

COULEE CREST GRUMPY LEGEND-ET USA000068045040 7GU451 A2A2

12/24 USDA GPTA +774M -0.13% +12F +0.02% +29P
 -4.4DPR -1.7PL -22NM\$ 12NM%ile -22CM\$ 97% Rel
 3.16SCS -0.10HCR 69% Rel -5.10CCR 88% Rel
 -5.80LIV 67% Rel -1.10GL 98% Rel 7.00EFC 73% Rel
 AGA 12/24 PTAT +1.0 +1.1UDC +1.3FLC 97%Rel PTI +39

MISTY MEADOWS REBEL SUITE USA000078003620 A2A2

12/24 USDA GPTA -513M +0.01% -22F +0.01% -16P
 +0.6DPR +3.3PL -19NM\$ 27NM%ile -14CM\$ 71% Rel
 2.77SCS -1.20HCR 28% Rel 0.00CCR 40% Rel
 1.30LIV 34% Rel 0.80GL 37% Rel -2.10EFC 34% Rel
 5 Rec YDev: -521M -36F -24P
 3 App 12/24 PTAT +2.0 +1.0UDR +1.7FLC 74%Rel CPI -2
 Appraisal: EX 94 @ 9-09 (EEEEEE) 3E
 1-11 303D 2X 11330M 4.3% 484F 3.3% 376P 95
 2-11 304D 2X 15710M 4.6% 720F 3.3% 523P 97
 3-11 326D 2X 17730M 4.7% 839F 3.2% 568P 98
 5-00 350D 2X 21940M 4.3% 936F 3.1% 688P 97
 6-01 365D 2X 22910M 4.3% 989F 3.1% 720P DHIA
 7-05 340D 2X 22820M 3.8% 875F 3.2% 735P 96
 8-08 305D 2X 23200M 4.1% 942F 3.2% 745P 97
 2590D 148650M 4.3% 6399F 3.2% 4821P LIFE
 Dtrs: MISTY MEADOWS MENTOR SUITCASE 94 @ 6-04 (94/92)
 3-07 365D 2X 26240M 3.7% 970F 3.3% 855P DHIA
Three-time All-American Nominee
 MISTY MEADOWS P SUBDUE-ETV 90 @ 6-02 (88/90)
 3-00 365D 2X 22470M 4.6% 1024F 3.4% 754P DHIA
Nominated All-American 2019 & 2022
 MISTY MEADOWS P SUBTLE-ETV 87 @ 5-04 (86/80)
 MISTY MEADOWS COPPER SUITEHART 90 @ 4-01 (89/91)
Reserve All-American Sr. Two-Year-Old 2023

MAPLEHURST LES MARZIPAN CAN000009594210 A2A2

Appraisal: EX 92 @ 7-10 (EEEEEE)

SNIDERS CHALLENGE REBEL USA000068023338

MISTY MEADOWS LEVI SUEDE-ET USA000068039273 A2A2

Appraisal: EX 94 @ 6-01 (EEEEEE)
 2-00 304D 2X 11130M 4.1% 458F 3.3% 363P 95
 2-11 324D 2X 20130M 4.7% 954F 3.3% 663P 94
 4-01 305D 2X 20310M 4.5% 913F 3.2% 658P 98
Unanimous All-American Jr. Three-Year-Old 2015
All-American Four-Year-Old 2016
All-American Five-Year-Old 2017
Reserve All-American Jr. Two-Year-Old 2014
Reserve All-American Aged Cow 2018
Member, Unanimous AA Produce of Dam 2015
Member, All-American Dam & Daughter 2016
Grand Champion NGS-Harrisburg, Madison & Louisville 2015
Grand Champion NGS-Louisville 2016
 Dtrs: MISTY MEADOWS GARRETT SUUCHI-ETV 90 @ 6-02 (91/87)
 3-04 356D 2X 21490M 4.3% 917F 3.2% 684P DHIA
 MISTY MEADOWS DANIEL SUSSEX 85 @ 3-07 (86/85)
 MISTY MEADOWS AP SUAVE-ETV 87 @ 5-03 (87/85)
 3-00 357D 2X 21890M 4.2% 913F 3.3% 728P 53
 MISTY MEADOWS MENTOR SWAN SONG-ETV 87 @ 3-08 (88/84)
 3-00 311D 2X 20520M 3.8% 770F 3.0% 617P 98

3D: MISTY MEADOWS ARCHIE SIS USA000068017104

Appraisal: 92 @ 4-06 (91/92)
 4-03 365D 2X 18071M 5.2% 936F 3.7% 663P DHIA
Honorable Mention All-American Winter Calf 2007
Nominated All-American Winter Yearling 2008
Nominated All-American Sr. Three-Year-Old 2010



Misty Meadows Rebel Suite EX-94-3E
Dam of Lots 1 - 3; Granddam of Lots 4 & 5



Misty Meadows Suite Cherry Pie-ETV
Sells as Lot 2; Mat. Sister to Lots 1 & 3

LOT 2 MISTY MEADOWS SUITE CHERRY PIE-ETV USA000097015586 A2A2

Born: 03-15-2023 Tattoo LE M681

Bred 8/7/24 Due 5/16/25 to:
Springhill J Lone Star-ET 68030411 31GU624 A2A2

Member, HM All-American Produce of Dam 2024
4th Spring Yearling NGS-Louisville 2024

LOT 3 MISTY MEADOWS AP SUITE PEA-ETV USA000097017992 A2A2

Born: 12-14-2024 Tattoo LE M703

PA: -187M -0.09% -25F -0.02% -9P -34CM\$ -37NM\$
+1.1PTAT +0.7UDC +1.7FLC -0.9DPR +3.2PL -9CPI 2.76SCS

IDLE GOLD E CHALLENGE-ET USA00000604268 1GU418 A2A2

INDIAN ACRES AMERICAN PIE USA000068016348 31GU618 A2A2

12/24 USDA GPTA +140M -0.19% -27F -0.04% -2P
-2.4DPR +3.1PL -55NM\$ 12NM%ile -53CM\$ 98% Rel
2.75SCS -3.60HCR 71% Rel -3.50CCR 91% Rel
-0.40LIV 76% Rel 0.80GL 98% Rel -7.50EFC 80% Rel
AGA 12/24 PTAT +0.1 +0.3UDC +1.6FLC 98%Rel PTI -18

INDIAN ACRES MM PISTACHIO PIE USA000003076310

Appraisal: 94 @ 5-00 (95/90)
4-10 365D 2X 26187M 5.1% 1330F 3.6% 939P 99

MISTY MEADOWS REBEL SUITE USA000078003620 A2A2

12/24 USDA GPTA -513M +0.01% -22F +0.01% -16P
+0.6DPR +3.3PL -19NM\$ 27NM%ile -14CM\$ 71% Rel
2.77SCS -1.20HCR 28% Rel 0.00CCR 40% Rel
1.30LIV 34% Rel 0.80GL 37% Rel -2.10EFC 34% Rel
5 Rec YDev: -521M -36F -24P
3 App 12/24 PTAT +2.0 +1.0UDR +1.7FLC 74%Rel CPI -2
Appraisal: EX 94 @ 9-09 (EEEEEE) 3E

SNIDERS CHALLENGE REBEL USA000068023338

MISTY MEADOWS LEVI SUEDE-ET USA000068039273 A2A2

Appraisal: EX 94 @ 6-01 (EEEEEE)
2-00 304D 2X 11130M 4.1% 458F 3.3% 363P 95
2-11 324D 2X 20130M 4.7% 954F 3.3% 663P 94
4-01 305D 2X 20310M 4.5% 913F 3.2% 658P 98
Unanimous All-American Jr. Three-Year-Old 2015
All-American Four-Year-Old 2016
All-American Five-Year-Old 2017
Reserve All-American Jr. Two-Year-Old 2014
Reserve All-American Aged Cow 2018
Member, Unanimous AA Produce of Dam 2015
Member, All-American Dam & Daughter 2016
Grand Champion NGS-Harrisburg, Madison & Louisville 2015
Grand Champion NGS-Louisville 2016

1-11 303D 2X 11330M 4.3% 484F 3.3% 376P 95
2-11 304D 2X 15710M 4.6% 720F 3.3% 523P 97
3-11 326D 2X 17730M 4.7% 839F 3.2% 568P 98
5-00 350D 2X 21940M 4.3% 936F 3.1% 688P 97
6-01 365D 2X 22910M 4.3% 989F 3.1% 720P DHIA
7-05 340D 2X 22820M 3.8% 875F 3.2% 735P 96
8-08 305D 2X 23200M 4.1% 942F 3.2% 745P 97
2590D 148650M 4.3% 6399F 3.2% 4821P LIFE

3D: MISTY MEADOWS ARCHIE SIS USA000068017104

Appraisal: 92 @ 4-06 (91/92)
4-03 365D 2X 18071M 5.2% 936F 3.7% 663P DHIA
Honorable Mention All-American Winter Calf 2007
Nominated All-American Winter Yearling 2008
Nominated All-American Sr. Three-Year-Old 2010

Unanimous All-American Four-Year-Old 2018
Reserve All-American Five-Year-Old 2019
Reserve All-American Jr. Three-Year-Old 2017
HM All-American Lifetime Production Cow 2022
HM All-American Summer Yearling 2015
Nominated All-American Jr. Two-Year-Old 2016
Member, All-American Dam & Daughter 2016
Reserve Senior Champion NGS-Harrisburg 2019
Grand Champion Guernsey Gold Showcase 2022



Misty Meadows P Subdue-ETV EX-90
Dam of Lot 4; Maternal Sister to Lots 1 - 3



Misty Meadows Levi Seybert-ET EX-90
Full Sister to Suede & Sienna

LOT 4 MISTY MEADOWS ASSAULT SUBLIME USA000097017143 A2A2

Born: 04-02-2024 Tattoo LE M694
PA: -553M +0.02% -23F +0.02% -16P -42CM\$ -47NM\$
+0.8PTAT +0.7UDC +1.1FLC +1.2DPR +2.6PL -12CPI 2.79SCS

SNIDERS GRUMPY ASSAULT-ET USA000068045133 7GU452 A2A2

12/24 USDA GPTA -560M +0.05% -18F -0.01% -20P
+1.1DPR +3.2PL +37NM\$ 18NM%ile +38CM\$ 90% Rel
2.87SCS 0.00HCR 48% Rel 0.60CCR 69% Rel
0.10LIV 52% Rel -1.20GL 93% Rel 5.60EFC 54% Rel
AGA 12/24 PTAT +0.0 +1.1UDC +0.0FLC 86%Rel PTI -17

MISTY MEADOWS P SUBDUE-ETV USA000097007349 A2A2

12/24 USDA GPTA -545M -0.01% -27F +0.04% -12P
+1.2DPR +2.0PL -131NM\$ 8NM%ile -122CM\$ 68% Rel
2.70SCS-4.00HCR 33% Rel 0.80CCR 45% Rel
0.10LIV 40% Rel 1.10GL 40% Rel -3.20EFC 40% Rel
4 Rec YDev: -1230M -70F -35P
6 App 12/24 PTAT +1.6 +0.2UDR +2.1FLC 71%Rel CPI -8
Appraisal: EX 90 @ 6-02 (EEVEV)
1-11 307D 2X 14050M 4.3% 605F 3.2% 453P DHIA
3-00 365D 2X 22470M 4.6% 1024F 3.4% 754P DHIA
4-02 342D 2X 20630M 4.2% 875F 3.3% 682P 84
5-06 305D 2X 16680M 3.8% 636F 3.3% 548P Proj. Act.
Nominated All-American Sr. Three-Year-Old 2022
Nominated All-American Fall Calf 2019
Member, Reserve All-American Produce of Dam 2022

Selling open

GOLDEN J RONALD GRUMPY USA000000604960 7GU405 A2A2

SNIDERS GOLDUST ALTANNA-ET USA000068014196

Appraisal: 91 @ 5-05 (93/88)
4-11 365D 2X 28350M 4.6% 1317F 2.9% 824P DHIA

LILY LANE PENNY PERFECTO-ET USA000000598133 1GU296

MISTY MEADOWS REBEL SUITE USA000078003620 A2A2

Appraisal: EX 94 @ 9-09 (EEEE) 3E
1-11 303D 2X 11330M 4.3% 484F 3.3% 376P 95
2-11 304D 2X 15710M 4.6% 720F 3.3% 523P 97
3-11 326D 2X 17730M 4.7% 839F 3.2% 568P 98
5-00 350D 2X 21940M 4.3% 936F 3.1% 688P 97
6-01 365D 2X 22910M 4.3% 989F 3.1% 720P DHIA
7-05 340D 2X 22820M 3.8% 875F 3.2% 735P 96
8-08 305D 2X 23200M 4.1% 942F 3.2% 745P 97
2590D 148650M 4.3% 6399F 3.2% 4821P LIFE
Unanimous All-American Four-Year-old 2018
Reserve All-American Five-Year-Old 2019
Reserve All-American Jr. Three-Year-Old 2017
HM All-American Lifetime Production Cow 2022
HM All-American Summer Yearling 2015
Nominated All-American Jr. Two-Year-Old 2016
Member, All-American Dam & Daughter 2016
Reserve Senior Champion NGS-Harrisburg 2019
Grand Champion Guernsey Gold Showcase 2022

3D: MISTY MEADOWS LEVI SUEDE-ET USA000068039273 A2A2

Appraisal: EX 94 @ 6-01 (EEEE) 3E
4-01 305D 2X 20310M 4.5% 913F 3.2% 658P 98
Unanimous All-American Jr. Three-Year-Old 2015
All-American Four-Year-Old 2016
All-American Five-Year-Old 2017
Reserve All-American Jr. Two-Year-Old 2014
Reserve All-American Aged Cow 2018
Member, Unanimous AA Produce of Dam 2015
Member, All-American Dam & Daughter 2016
Grand Champion NGS-Harrisburg, Madison & Louisville 2015
Grand Champion NGS-Louisville 2016

4D: MISTY MEADOWS ARCHIE SIS USA000068017104

Appraisal: 92 @ 4-06 (91/92)
4-03 365D 2X 18071M 5.2% 936F 3.7% 663P DHIA
Honorable Mention All-American Winter Calf 2007
Nominated All-American Winter Yearling 2008
Nominated All-American Sr. Three-Year-Old 2010



Misty Meadows Copper Suitehart EX-90
Dam of Lot 5; Maternal Sister to Lots 1 - 3



Misty Meadows Levi Suede-ET EX-94
Matriarch of Lots 1 - 10

LOT 5 MISTY MEADOWS JD SUPERMODEL USA000097016308 A2A2

Born: 10-10-2023 Tattoo LE M689
12/24 USDA GPTA -601M +0.17% +1F +0.04% -13P
-0.5DPR +3.1PL +98NM\$ 55NM%ile +106CM\$ 55% Rel
2.74SCS-1.20HCR 31% Rel -1.20CCR 32% Rel
1.10LIV 27% Rel 1.40GL 36% Rel -1.10EFC 29% Rel
0 App 12/24 PTAT +1.0 +1.0UDR +1.3FLC 56%Rel CPI +14

SPRINGHILL JAMES DEAN-ETV 840003151591428 551GU911 A2A2

12/24 USDA GPTA -550M +0.14% -1F +0.09% -3P
-1.9DPR +1.9PL +8NM\$ 12NM%ile +18CM\$ 86% Rel
2.88SCS -2.80HCR 48% Rel -3.20CCR 48% Rel
0.70LIV 31% Rel 1.10GL 70% Rel -5.70EFC 36% Rel
AGA 12/24 PTAT +0.9 +1.4UDC +1.9FLC 82%Rel PTI +25

MISTY MEADOWS COPPER SUITEHART USA000097010923 A2A2

12/24 USDA GPTA -346M +0.05% -7F -0.02% -15P
+0.1DPR +0.9PL -28NM\$ 25NM%ile -26CM\$ 67% Rel
2.80SCS 0.40HCR 35% Rel -0.50CCR 43% Rel
-1.00LIV 35% Rel 0.90GL 41% Rel 2.90EFC 37% Rel
2 Rec YDev: -1453M -34F -44P
3 App 12/24 PTAT +1.5 +0.7UDR +1.2FLC 69%Rel CPI -7
Appraisal: EX 90 @ 4-01 (VEVEV)
1-11 305D 2X 14030M 5.0% 707F 3.3% 465P 64
2-11 325D 2X 15190M 4.6% 705F 3.4% 514P 98
4-01 305D 2X 19075M 4.4% 854F 3.2% 604P Proj. Act.
Reserve All-American Sr. Two-Year-Old 2023
Nominated All-American Yearling in Milk 2022
Member, HM All-American Jr. Best Three Females 2021
Grand Champion Pennsylvania Farm Show 2025

Selling open

IDLE GOLD A HERALD-P USA000097002947 54GU499 A2A2

SPRINGHILL MENTOR JAZZY-ET USA000068031553 A2A2

Appraisal: EX 95 @ 6-09 (EEEEEE)
4-06 365D 2X 34720M 5.2% 1799F 3.6% 1260P* DHIA

JENS GOLD AARON COPPER-ET USA000068027038 14GU318 A2A2

MISTY MEADOWS REBEL SUITE USA000078003620 A2A2

Appraisal: EX 94 @ 9-09 (EEEEEE) 3E
1-11 303D 2X 11330M 4.3% 484F 3.3% 376P 95
2-11 304D 2X 15710M 4.6% 720F 3.3% 523P 97
3-11 326D 2X 17730M 4.7% 839F 3.2% 568P 98
5-00 350D 2X 21940M 4.3% 936F 3.1% 688P 97
6-01 365D 2X 22910M 4.3% 989F 3.1% 720P DHIA
7-05 340D 2X 22820M 3.8% 875F 3.2% 735P 96
8-08 305D 2X 23200M 4.1% 942F 3.2% 745P 97
2590D 148650M 4.3% 6399F 3.2% 4821P LIFE
Unanimous All-American Four-Year-old 2018
Reserve All-American Five-Year-Old 2019
Reserve All-American Jr. Three-Year-Old 2017
HM All-American Lifetime Production Cow 2022
HM All-American Summer Yearling 2015
Nominated All-American Jr. Two-Year-Old 2016
Member, All-American Dam & Daughter 2016
Reserve Senior Champion NGS-Harrisburg 2019
Grand Champion Guernsey Gold Showcase 2022

3D: MISTY MEADOWS LEVI SUEDE-ET USA000068039273 A2A2

Appraisal: EX 94 @ 6-01 (EEEEEE)
4-01 305D 2X 20310M 4.5% 913F 3.2% 658P 98
Unanimous All-American Jr. Three-Year-Old 2015
All-American Four-Year-Old 2016
All-American Five-Year-Old 2017
Reserve All-American Jr. Two-Year-Old 2014
Reserve All-American Aged Cow 2018
Member, Unanimous AA Produce of Dam 2015
Member, All-American Dam & Daughter 2016
Grand Champion NGS-Harrisburg, Madison & Louisville 2015
Grand Champion NGS-Louisville 2016

4D: MISTY MEADOWS ARCHIE SIS USA000068017104

Appraisal: 92 @ 4-06 (91/92)
4-03 365D 2X 18071M 5.2% 936F 3.7% 663P DHIA
Honorable Mention All-American Winter Calf 2007
Nominated All-American Winter Yearling 2008
Nominated All-American Sr. Three-Year-Old 2010



Misty Meadows Mentor Swan Song-ETV VG-87
Dam of Lots 6 & 7



Misty Meadows Pilot Sequioa-ETV VG-88
Maternal Sister to Suede & Sienna

LOT 6 MISTY MEADOWS REEBAR SWAN DIVE-TW USA000097017141 A2A2

Born: 03-17-2024 Tattoo LE M692

Selling open

LOT 7 MISTY MEADOWS REEBAR SWAN LAKE-TW USA000097017142 A2A2

Born: 03-17-2024 Tattoo LE M693

PA: -568M +0.08% -13F +0.01% -17P -151CM\$ -150NM\$
+0.9PTAT +0.9UDC +0.9FLC +0.2DPR +1.0PL -13CPI 3.06SCS

Selling open

SNIDERS ARSENAL REEBAR USA000097012611 A2A2

12/24 USDA GPTA -832M +0.21% -3F +0.04% -21P
-0.1DPR +1.9PL -64NM\$ 12NM%ile -61CM\$ 54% Rel
2.98SCS -1.40HCR 26% Rel -0.80CCR 30% Rel
0.90LIV 26% Rel 1.80GL 32% Rel -3.70EFC 27% Rel
AGA 12/24 PTAT +0.5 +0.7UDC +0.3FLC 55%Rel PTI -16

SNIDERS BRADY ARSENAL USA000078003573

SNIDERS ERNIES RISKEE USA000097005677

Appraisal: + 80 @ 5-11 (V++GG)
3-08 365D 2X 18010M 4.3% 775F 3.3% 591P DHIA

MAR RAL ROYAL MENTOR USA00000604702 31GU612 A2A2

MISTY MEADOWS MENTOR SWAN SONG-ETV USA000097011903

12/24 USDA PTA -303M -0.05% -22F -0.02% -13P
+0.5DPR +0.1PL -236NM\$ 1NM%ile -241CM\$ 48% Rel
3.13SCS-2.50HCR 18% Rel -1.00CCR 29% Rel
1.20LIV 24% Rel -0.70GL 32% Rel -4.50EFC 24% Rel
1 Rec YDev: +334M -31F -9P
1 App 12/24 PTAT +1.2 +1.0UDR +1.4FLC 49%Rel CPI -11
Appraisal: VG 87 @ 3-08 (VEV+V)
3-00 311D 2X 20520M 3.8% 770F 3.0% 617P 98
Member, HM All-American Jr. Best Three Females 2021
2nd Jr. Three-Year-Old NGS-Harrisburg 2024
6th Jr. Three-Year-Old NGS-Madison 2024

MISTY MEADOWS LEVI SUEDE-ET USA000068039273 A2A2

Appraisal: EX 94 @ 6-01 (EEEEEE)
2-00 304D 2X 11130M 4.1% 458F 3.3% 363P 95
2-11 324D 2X 20130M 4.7% 954F 3.3% 663P 94
4-01 305D 2X 20310M 4.5% 913F 3.2% 658P 98
Unanimous All-American Jr. Three-Year-Old 2015
All-American Four-Year-Old 2016
All-American Five-Year-Old 2017
Reserve All-American Jr. Two-Year-Old 2014
Reserve All-American Aged Cow 2018
Member, Unanimous AA Produce of Dam 2015
Member, All-American Dam & Daughter 2016
Grand Champion NGS-Harrisburg, Madison & Louisville 2015
Grand Champion NGS-Louisville 2016

3D: MISTY MEADOWS ARCHIE SIS USA000068017104

Appraisal: 92 @ 4-06 (91/92)
4-03 365D 2X 18071M 5.2% 936F 3.7% 663P DHIA
Honorable Mention All-American Winter Calf 2007
Nominated All-American Winter Yearling 2008
Nominated All-American Sr. Three-Year-Old 2010



Misty Meadows RB High Society
Sells as Lot 8; Maternal Sister to Lot 9



Misty Meadows Garrett Suuchi-ETV EX-90
Granddam of Lots 8 & 9

LOT 8 MISTY MEADOWS RB HIGH SOCIETY USA000097016305 A2A2

Born: 08-20-2023 Tattoo LE M685
PA: -670M +0.10% -14F +0.05% -14P -110CM\$ -115NM\$
+0.9PTAT +1.0UDC +1.1FLC -0.1DPR +1.1PL -9CPI 2.96SCS

SNIDERS ARSENAL REEBAR USA000097012611 A2A2

12/24 USDA GPTA -832M +0.21% -3F +0.04% -21P
-0.1DPR +1.9PL -64NM\$ 12NM%ile -61CM\$ 54% Rel
2.98SCS -1.40HCR 26% Rel -0.80CCR 30% Rel
0.90LIV 26% Rel 1.80GL 32% Rel -3.70EFC 27% Rel
AGA 12/24 PTAT +0.5 +0.7UDC +0.3FLC 55%Rel PTI -16

MISTY MEADOWS LATIM SOCIALITE USA000097012374

12/24 USDA PTA -507M -0.01% -25F +0.06% -7P
+0.0DPR +0.2PL -165NM\$ 5NM%ile -158CM\$ 45% Rel
2.93SCS-2.20HCR 19% Rel -1.30CCR 28% Rel
-1.10LIV 20% Rel 0.80GL 32% Rel -0.80EFC 21% Rel
1 Rec YDev: -1641M -93F -41P
2 App 12/24 PTAT +1.2 +1.3UDR +1.9FLC 48%Rel CPI -1
Appraisal: VG 87 @ 3-04 (VV+VV)
2-01 308D 2X 12020M 4.3% 516F 3.3% 395P 96

3D: MISTY MEADOWS LEVI SUEDE-ET USA000068039273 A2A2

Appraisal: EX 94 @ 6-01 (EEEEEE)
4-01 305D 2X 20310M 4.5% 913F 3.2% 658P 98
Unanimous All-American Jr. Three-Year-Old 2015
All-American Four-Year-Old 2016
All-American Five-Year-Old 2017
Reserve All-American Jr. Two-Year-Old 2014
Reserve All-American Aged Cow 2018
Member, Unanimous AA Produce of Dam 2015
Member, All-American Dam & Daughter 2016
Grand Champion NGS-Harrisburg, Madison & Louisville 2015
Grand Champion NGS-Louisville 2016

LOT 9 MISTY MEADOWS MCDREAM SORORITY USA000097017958 A2A2

Born: 10-16-2024 Tattoo LE M702
PA: -267M +0.04% -5F +0.08% +4P +66CM\$ +57NM\$
+1.1PTAT +1.4UDC +1.6FLC +0.2DPR +1.6PL +38CPI 2.92SCS

VALLEY GEM RICHARD MCDREAMY-ETV USA000097013125 6GU131 A2A2

12/24 USDA GPTA -27M +0.09% +15F +0.09% +15P
+0.3DPR +2.9PL +278NM\$ 81NM%ile +289CM\$ 60% Rel
2.90SCS +3.1SCR 0.50HCR 31% Rel 0.40CCR 36% Rel
0.40LIV 30% Rel -0.40GL 39% Rel 4.00EFC 30% Rel
AGA 12/24 PTAT +1.0 +1.4UDC +1.2FLC 60%Rel PTI +74

MISTY MEADOWS LATIM SOCIALITE USA000097012374

Appraisal: VG 87 @ 3-04 (VV+VV)
2-01 308D 2X 12020M 4.3% 516F 3.3% 395P 96

Bred 12/11/24 Due 9/19/25 to:
Misty Meadows Andre Samsonite 97016309 A2A2

3rd Summer Yearling NGS-Harrisburg 2024

SNIDERS BRADY ARSENAL USA000078003573

SNIDERS ERNIES RISKEE USA000097005677

Appraisal: +80 @ 5-11 (V++GG)
3-08 365D 2X 18010M 4.3% 775F 3.3% 591P DHIA

COULEE CREST FAME LATIMER-ET USA000078001154 76GU810 A2A2

MISTY MEADOWS GARRETT SUUCHI-ETV USA000097002802 A2A2

Appraisal: EX 90 @ 6-02 (EEGVE)
2-03 331D 2X 11080M 4.3% 473F 3.0% 330P DHIA
3-04 356D 2X 21490M 4.3% 917F 3.2% 684P DHIA
4-06 365D 2X 19790M 4.2% 822F 3.2% 641P DHIA
5-11 365D 2X 22487M 4.4% 985F 3.2% 727P 87
8-01 305D 2X 20971M 3.9% 808F 3.1% 647P Proj. Act.
3rd Winter Calf NGS-Harrisburg 2017

4D: MISTY MEADOWS ARCHIE SIS USA000068017104

Appraisal: 92 @ 4-06 (91/92)
4-03 365D 2X 18071M 5.2% 936F 3.7% 663P DHIA
Honorable Mention All-American Winter Calf 2007
Nominated All-American Winter Yearling 2008
Nominated All-American Sr. Three-Year-Old 2010

DAIRYMAN LEGEND RICHARD 840003009973860 49GU143 A2A2

VALLEY GEM ATLAS MALT-ET USA000078005539 A2A2

Appraisal: EX 97 @ 8-08 (EEEEEE)
4-02 305D 2X 26750M 5.5% 1482F 3.3% 889P 96

COULEE CREST FAME LATIMER-ET USA000078001154 76GU810 A2A2

MISTY MEADOWS GARRETT SUUCHI-ETV USA000097002802 A2A2

Appraisal: EX 90 @ 6-02 (EEGVE)
5-11 365D 2X 22487M 4.4% 985F 3.2% 727P 87



Misty Meadows Levi Suede-ET EX-94
Matriarch of Lots 1 - 10

Unanimous All-American Jr. Three-Year-Old 2015
 All-American Four-Year-Old 2016
 All-American Five-Year-Old 2017
 Reserve All-American Jr. Two-Year-Old 2014
 Reserve All-American Aged Cow 2018
 Member, Unanimous AA Produce of Dam 2015
 Member, All-American Dam & Daughter 2016
 Grand Champion NGS-Harrisburg, Madison & Louisville 2015
 Grand Champion NGS-Louisville 2016

LOT 10 MISTY MEADOWS SWEEPSTAKE SUDAN USA000097016304 A2A2

Born: 07-04-2023 Tattoo LE M684
 PA: -729M +0.07% -22F -0.01% -26P -160CM\$ -159NM\$
 -0.2PTAT +0.0UDC -0.1FLC +2.2DPR -0.7PL -44CPI 2.95SCS

Bred 9/10/24 Due 6/19/25 to:
 Misty Meadows Andre Samsonite 97016309 A2A2

WELCOME CHOICE ADMIRAL USA000000590165 29GU811

KILCHONA ADMIRAL SWEEPSTAKE USA000000597519 29GU867

12/24 USDA PTA -1280M +0.13% -38F +0.00% -43P
 +6.2DPR -2.7PL -293NM\$ 0NM%ile -293CM\$ 88% Rel
 2.87SCS 2.10HCR 17% Rel 7.50CCR 46% Rel
 5.20LIV 48% Rel -0.50GL 25% Rel 1.50EFC 45% Rel
 AGA 12/24 PTAT -1.1 -1.6UDC -2.8FLC 79%Rel PTI -103

KILCHONAS SONNET ROSE USA000002709074

Appraisal: 87 @ 5-11 Gold Star Dam - 1983
 3-11 365D 2X 25610M*4.1% 1055F* DHIA

COULEE CREST NOVAK LAMBEAU-ET 840003128910115 7GU473 A2A2

MISTY MEADOWS BEAU SUDEX USA000097012372

12/24 USDA PTA -178M +0.01% -6F -0.01% -8P
 -1.8DPR +1.4PL -25NM\$ 26NM%ile -27CM\$ 45% Rel
 3.02SCS-1.90HCR 21% Rel -3.20CCR 28% Rel
 -0.20LIV 19% Rel 1.10GL 33% Rel -0.60EFC 22% Rel
 1 Rec YDev: -176M -22F -26P
 1 App 12/24 PTAT +0.8 +1.6UDR +2.6FLC 48%Rel CPI +17
 Appraisal: + 82 @ 2-04 (+VG++)

MISTY MEADOWS DANIEL SUSSEX USA000097006391

Appraisal: VG 85 @ 3-07 (+V+VV)
 1-11 298D 2X 12290M 4.4% 538F 3.0% 374P 96
 2-11 339D 2X 15050M 4.3% 646F 3.1% 463P 97

3D: MISTY MEADOWS LEVI SUEDE-ET USA000068039273 A2A2

Appraisal: EX 94 @ 6-01 (EEEE)
 4-01 305D 2X 20310M 4.5% 913F 3.2% 658P 98

4D: MISTY MEADOWS ARCHIE SIS USA000068017104

Appraisal: 92 @ 4-06 (91/92)
 4-03 365D 2X 18071M 5.2% 936F 3.7% 663P DHIA
 Honorable Mention All-American Winter Calf 2007
 Nominated All-American Winter Yearling 2008
 Nominated All-American Sr. Three-Year-Old 2010



Misty Meadows Daniel Sussex VG-85
 Granddam of Lot 10



Misty Meadows Levi Sienna-ET VG-88
Dam of Lot 11; Granddam of Lots 12 - 14



Misty Meadows HP MB Suspicious-ETV
Maternal Sister to Lot 11

LOT 11 MISTY MEADOWS LONE STAR SIERRA-ETV USA000097017993

Born: 12-19-2024 Tattoo LE M704
PA: +190M -0.03% +4F +0.04% +12P -92CM\$ -90NM\$
+0.9PTAT +0.1UDC +0.7FLC -1.4DPR -2.0PL +9CPI 3.22SCS

SPRINGHILL J LONE STAR-ET USA000068030411 31GU624 A2A2

12/24 USDA GPTA +430M -0.03% +14F +0.04% +21P
-3.7DPR -3.0PL -75NM\$ 12NM%ile -74CM\$ 95% Rel
3.14SCS -2.50HCR 56% Rel -4.40CCR 80% Rel
-4.00LIV 59% Rel 2.40GL 96% Rel 2.00EFC 64% Rel
AGA 12/24 PTAT +0.5 -0.7UDC +0.5FLC 95%Rel PTI -1

MISTY MEADOWS LEVI SIENNA-ET USA000068039272 A2A2

12/24 USDA PTA -50M -0.02% -6F +0.03% +3P
+1.0DPR -1.0PL -105NM\$ 12NM%ile -109CM\$ 55% Rel
3.29SCS -1.40HCR 15% Rel 0.60CCR 26% Rel
-0.20LIV 19% Rel -0.60GL 31% Rel -3.30EFC 20% Rel
2 Rec YDev: +1102M +36F +53P
2 App 12/24 PTAT +1.2 +0.8UDR +0.8FLC 50%Rel CPI +17
Appraisal: 88 @ 4-04 (88/89)
2-06 365D 2X 20320M 4.4% 889F 3.3% 676P DHIA
3-10 365D 2X 21810M 4.5% 973F 3.5% 758P DHIA
Reserve All-American Jr. Three-Year-Old 2015
Reserve All-American Summer Yearling 2013
HM All-American Four-Year-Old 2016
Member, Unanimous All-American Produce of Dam 2015
Member, All-American Jr. Best Three Females 2013
Grand Champion NGS-Harrisburg 2016
Reserve Intermediate Champion NGS-Madison 2015
Dtrs: MISTY MEADOWS HP GG SUNSET-ETV 93 @ 6-01 (93/92)
Reserve All-American Five-Year-Old 2023
MISTY MEADOWS FWORKS SILHOUETTE-ETV 87 @ 5-03 (88/86)
Nominated All-American Fall Yearling 2018
MISTY MEADOWS MENTOR SPRITZ-ETV 85 @ 2-08 (85/84)
MISTY MEADOWS HP MB SUSPICIOUS-ETV 83 @ 3-06 (81/75)
Junior All-American & Nom. All-American Winter Calf 2018
MISTY MEADOWS MENTOR SPRITE-ETV 83 @ 2-08 (82/82)
Nominated All-American 2022 & 2023

A2A2 by parentage

COULEE CREST LUXURY SPIDER-ET USA000000604229 1GU415

DIX LEE TILLER JOKE USA000068001932

Appraisal: 93 @ 5-08 (93/92)
5-06 365D 2X 31350M 4.9% 1543F 3.3% 1033P DHIA

LAND OF LIVING RO LEVI-ET USA000068005816 200GU920 A2A2

MISTY MEADOWS ARCHIE SIS USA000068017104

Appraisal: 92 @ 4-06 (91/92)
2-02 334D 2X 12830M 5.2% 665F 3.6% 457P DHIA
3-03 308D 2X 15180M 5.2% 787F 3.5% 535P 97
4-03 365D 2X 18071M 5.2% 936F 3.7% 663P DHIA
Honorable Mention All-American Winter Calf 2007
Nominated All-American Winter Yearling 2008
Nominated All-American Sr. Three-Year-Old 2010
Dtrs: MISTY MEADOWS LEVI SUEDE-ET 94 @ 6-01 (93/93)
2-11 324D 2X 20130M 4.7% 954F 3.3% 663P 94
All-American 2015, 2016 & 2017; Res. All-American 2014 & 2018
MISTY MEADOWS GG HP SCARLET-ETV 91 @ 4-07 (92/90)
3-11 365D 2X 27130M 3.8% 1037F 3.2% 869P DHIA
MISTY MEADOWS LEVI SEYBERT-ET 90 @ 4-04 (91/89)
4-00 365D 2X 21650M 5.2% 1119F 3.3% 717P DHIA
Member, All-American Jr. Best Three Females 2013
MISTY MEADOWS GRUMPY SWITCH-ET 86 @ 5-03 (86/86)
MISTY MEADOWS PILOT SEQUOIA-ETV 88 @ 4-05 (90/88)
MISTY MEADOWS PILOT SYCAMORE-ETV 88 @ 5-00 (88/88)
4-09 361D 2X 22480M 4.7% 1060F 3.4% 754P 97
MISTY MEADOWS LEVI SAPPHIRE-ET 85 @ 3-03 (84/83)



Misty Meadows HP GG Sunset-ETV EX-93-2E
 Dam of Lot 12; Maternal Sister to Lot 11

Misty Meadows Jester Sunshine
 Sells as Lot 12

LOT 12 MISTY MEADOWS JESTER SUNSHINE USA000097015066 A2A2

Born: 01-05-2023 Tattoo LE M680
 PA: -300M +0.01% -13F +0.03% -5P -150CM\$ -151NM\$
 +1.0PTAT +0.9UDC +1.2FLC -1.1DPR +0.0PL -6CPI 3.10SCS

Bred 10/18/24 Due 7/27/25 to:
 Golden I Lockley-ET-P 840003200644351 54GU508 A2A2

DIX LEE MENTOR JESTER-ET USA000068015568 49GU119

12/24 USDA PTA -242M -0.10% -28F -0.02% -12P
 -1.6DPR -1.4PL -310NM\$ 0NM%ile -313CM\$ 80% Rel
 3.01SCS -3.00HCR 31% Rel -3.60CCR 54% Rel
 -1.50LIV 38% Rel -0.50GL 57% Rel -3.80EFC 40% Rel
 AGA 12/24 PTAT +1.0 +0.8UDC +2.1FLC 75%Rel PTI -34

4th Winter Yearling NGS-Harrisburg 2024

MAR RAL ROYAL MENTOR USA00000604702 31GU612 A2A2

DIX LEE TILLER JOKE USA000068001932

Appraisal: 93 @ 5-08 (93/92)
 5-06 365D 2X 31350M 4.9% 1543F 3.3% 1033P DHIA

MISTY MEADOWS HP GG SUNSET-ETV 840003142494107 A2A2

12/24 USDA GPTA -357M +0.11% +3F +0.08% +2P
 -0.6DPR +1.4PL +9NM\$ 33NM%ile +13CM\$ 68% Rel
 3.19SCS-1.10HCR 35% Rel -0.90CCR 44% Rel
 -0.30LIV 37% Rel -0.20GL 44% Rel -1.30EFC 37% Rel
 4 Rec YDev: -4M +16F +31P
 5 App 12/24 PTAT +1.0 +0.9UDR +0.3FLC 74%Rel CPI +21
 Appraisal: EX 93 @ 6-01 (EEEE) 2E
 2-00 308D 2X 14360M 4.6% 656F 3.5% 496P 97
 3-00 349D 2X 18930M 4.5% 852F 3.6% 680P 98
 4-03 324D 2X 20520M 4.4% 910F 3.6% 732P 97
 5-04 305D 2X 22060M 4.3% 951F 3.4% 760P 85
 7-03 305D 2X 20182M 3.8% 775F 3.2% 646P Proj. Act.
 Reserve All-American Five-Year-Old 2023
 Honorable Mention All-American Yearling in Milk 2019
 Grand Champion Guernsey Gold Showcase 2023

FLAMBEAU MANOR TILLER LES-ET USA00000604826 1GU428 A2A2

MISTY MEADOWS LEVI SIENNA-ET USA000068039272 A2A2

Appraisal: 88 @ 4-04 (88/89)
 2-06 365D 2X 20320M 4.4% 889F 3.3% 676P DHIA
 3-10 365D 2X 21810M 4.5% 973F 3.5% 758P DHIA
 Reserve All-American Jr. Three-Year-Old 2015
 Reserve All-American Summer Yearling 2013
 HM All-American Four-Year-Old 2016
 Member, Unanimous All-American Produce of Dam 2015
 Member, All-American Jr. Best Three Females 2013
 Grand Champion NGS-Harrisburg 2016
 Reserve Intermediate Champion NGS-Madison 2015

3D: MISTY MEADOWS ARCHIE SIS USA000068017104

Appraisal: 92 @ 4-06 (91/92)
 4-03 365D 2X 18071M 5.2% 936F 3.7% 663P DHIA
 Honorable Mention All-American Winter Calf 2007
 Nominated All-American Winter Yearling 2008
 Nominated All-American Sr. Three-Year-Old 2010



Misty Meadows Mentor Sprite-ETV GP-83 @ 2y
 Dam of Lot 13; Full Sister to Dam of Lot 14



Misty Meadows Fworks Silhouette-ETV VG-87
 Maternal Sister to Lot 11

LOT 13 MISTY MEADOWS REEBAR SEVEN UP USA000097017777 A2A2

Born: 05-13-2024 Tattoo LE M696
 PA: -546M +0.11% -7F +0.03% -14P -132CM\$ -131NM\$
 +0.7PTAT +0.8UDC +0.7FLC -0.2DPR +0.6PL -9CPI 3.12SCS

SNIDERS ARSENAL REEBAR USA000097012611 A2A2

12/24 USDA GPTA -832M +0.21% -3F +0.04% -21P
 -0.1DPR +1.9PL -64NM\$ 12NM%ile -61CM\$ 54% Rel
 2.98SCS -1.40HCR 26% Rel -0.80CCR 30% Rel
 0.90LIV 26% Rel 1.80GL 32% Rel -3.70EFC 27% Rel
 AGA 12/24 PTAT +0.5 +0.7UDC +0.3FLC 55%Rel PTI -16

MISTY MEADOWS MENTOR SPRITE-ETV USA000097013320

12/24 USDA PTA -259M +0.01% -11F +0.01% -7P
 -0.2DPR -0.7PL -198NM\$ 3NM%ile -203CM\$ 46% Rel
 3.25SCS-2.50HCR 18% Rel -1.40CCR 29% Rel
 1.10LIV 23% Rel -0.70GL 32% Rel -5.40EFC 23% Rel
 1 Rec YDev: +1633M +86F +28P
 Appraisal: + 83 @ 2-08 (VVG++)
 2-02 305D 2X 17650M 4.5% 793F 3.1% 546P Proj. Act.
 Nominated All-American Spring Calf 2022
 Nominated All-American Spring Yearling 2023

LOT 14 MISTY MEADOWS REEBAR SPRITZER USA000097017778 A2A2

Born: 09-08-2024 Tattoo LE M697
 PA: -596M +0.10% -11F +0.04% -15P -146CM\$ -146NM\$
 +0.7PTAT +0.8UDC +0.7FLC -0.2DPR +0.7PL -14CPI 3.12SCS

SNIDERS ARSENAL REEBAR USA000097012611 A2A2

12/24 USDA GPTA -832M +0.21% -3F +0.04% -21P
 -0.1DPR +1.9PL -64NM\$ 12NM%ile -61CM\$ 54% Rel
 2.98SCS -1.40HCR 26% Rel -0.80CCR 30% Rel
 0.90LIV 26% Rel 1.80GL 32% Rel -3.70EFC 27% Rel
 AGA 12/24 PTAT +0.5 +0.7UDC +0.3FLC 55%Rel PTI -16

MISTY MEADOWS MENTOR SPRITZ-ETV USA000097013321 A2A2

PA: -359M -0.01% -19F +0.03% -8P -230CM\$ -227NM\$
 +0.9PTAT +0.8UDC +1.1FLC -0.2DPR -0.5PL -11CPI 3.25SCS
 Appraisal: VG 85 @ 2-08 (VV++V)
 2-05 305D 2X 14390M 4.5% 647F 3.3% 475P Proj. Act.

SNIDERS BRADY ARSENAL USA000078003573

SNIDERS ERNIES RISKEE USA000097005677

Appraisal: + 80 @ 5-11 (V++GG)
 3-08 365D 2X 18010M 4.3% 775F 3.3% 591P DHIA

MAR RAL ROYAL MENTOR USA000000604702 31GU612 A2A2

MISTY MEADOWS LEVI SIENNA-ET USA000068039272 A2A2

Appraisal: 88 @ 4-04 (88/89)
 2-06 365D 2X 20320M 4.4% 889F 3.3% 676P DHIA
 3-10 365D 2X 21810M 4.5% 973F 3.5% 758P DHIA
 Reserve All-American Jr. Three-Year-Old 2015
 Reserve All-American Summer Yearling 2013
 HM All-American Four-Year-Old 2016
 Member, Unanimous All-American Produce of Dam 2015
 Member, All-American Jr. Best Three Females 2013
 Grand Champion NGS-Harrisburg 2016
 Reserve Intermediate Champion NGS-Madison 2015

SNIDERS BRADY ARSENAL USA000078003573

SNIDERS ERNIES RISKEE USA000097005677

Appraisal: + 80 @ 5-11 (V++GG)
 3-08 365D 2X 18010M 4.3% 775F 3.3% 591P DHIA

MAR RAL ROYAL MENTOR USA000000604702 31GU612 A2A2

MISTY MEADOWS LEVI SIENNA-ET USA000068039272 A2A2

Appraisal: 88 @ 4-04 (88/89)
 2-06 365D 2X 20320M 4.4% 889F 3.3% 676P DHIA
 3-10 365D 2X 21810M 4.5% 973F 3.5% 758P DHIA
 Reserve All-American Jr. Three-Year-Old 2015
 Reserve All-American Summer Yearling 2013
 HM All-American Four-Year-Old 2016
 Member, Unanimous All-American Produce of Dam 2015
 Member, All-American Jr. Best Three Females 2013
 Grand Champion NGS-Harrisburg 2016
 Reserve Intermediate Champion NGS-Madison 2015



Misty Meadows Latimer Switchel EX-90
Dam of Lot 15



Misty Meadows GG HP Scarlet-ETV EX-91
Full Sister to Granddam of Lot 15

LOT 15 MISTY MEADOWS ANDRE SWIZZLE USA000097016307 A2A2

Born: 09-30-2023 Tattoo LE M688
12/24 USDA GPTA +369M -0.03% +11F +0.05% +21P
-1.3DPR -0.1PL +94NM\$ 54NM%ile +97CM\$ 52% Rel
3.09SCS-1.50HCR 28% Rel -2.20CCR 32% Rel
-2.10LIV 28% Rel -0.30GL 31% Rel 2.00EFC 29% Rel
0 App 12/24 PTAT +1.1 +1.0UDR +1.4FLC 53%Rel CPI +54

Selling open

LANG HAVEN GRUMPY NOVAK USA000068042542 7GU446 A2A2

SNIDERS NICLEY NOVAK ANDRE USA000097011822 54GU519 A2A2

12/24 USDA GPTA +1314M -0.16% +31F -0.04% +37P
-2.2DPR +1.1PL +323NM\$ 87NM%ile +323CM\$ 60% Rel
2.95SCS -2.50HCR 36% Rel -3.40CCR 41% Rel
-0.80LIV 36% Rel 0.80GL 43% Rel -0.30EFC 38% Rel
AGA 12/24 PTAT +1.3 +1.2UDC +1.4FLC 59%Rel PTI +95

SNIDERS GARY ANJOLEE USA000078000277

Appraisal: EX 94 @ 7-10 (EEEEEE) 2E
7-02 365D 2X 27930M 2.8% 789F 3.0% 827P DHIA

COULEE CREST FAME LATIMER-ET USA000078001154 76GU810 A2A2

MISTY MEADOWS LATIMER SWITCHEL USA000097009737 A2A2

12/24 USDA PTA -537M +0.14% -1F +0.13% +4P
-1.0DPR +1.5PL +34NM\$ 39NM%ile +45CM\$ 50% Rel
3.04SCS-1.20HCR 21% Rel -2.10CCR 32% Rel
-0.90LIV 21% Rel -0.70GL 34% Rel 2.40EFC 24% Rel
2 Rec YDev: -376M +41F +37P
4 App 12/24 PTAT +1.1 +1.5UDR +2.4FLC 53%Rel CPI +42
Appraisal: EX 90 @ 4-02 (VVVEE)
2-00 365D 2X 19980M 4.9% 973F 3.6% 718P DHIA
3-06 305D 2X 18490M 4.9% 903F 3.6% 669P 98
Reserve All-American Jr. Three-Year-Old 2023
Reserve Intermediate Champion NGS-Louisville 2023

MISTY MEADOWS GRUMPY SWITCH-ET USA000078005335 A2A2

Appraisal: VG 86 @ 5-03 (+V+VV)
1-11 353D 2X 12310M 5.2% 642F 3.7% 460P 96
4-11 329D 2X 14840M 5.2% 772F 3.7% 551P 97

3D: MISTY MEADOWS ARCHIE SIS USA000068017104

Appraisal: 92 @ 4-06 (91/92)
4-03 365D 2X 18071M 5.2% 936F 3.7% 663P DHIA
Honorable Mention All-American Winter Calf 2007
Nominated All-American Winter Yearling 2008
Nominated All-American Sr. Three-Year-Old 2010

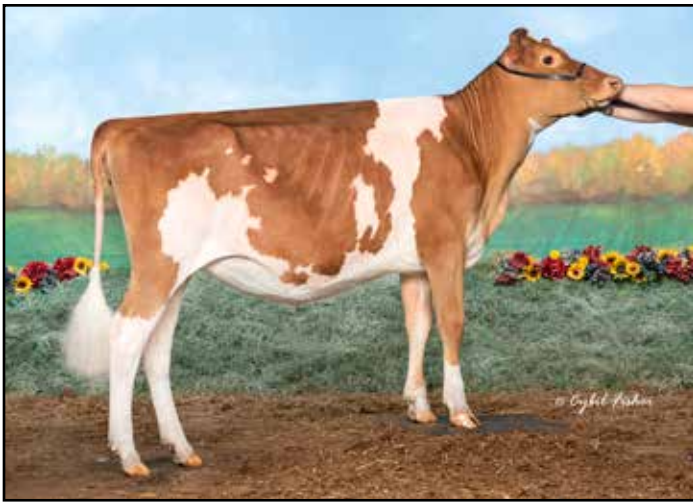

Misty Meadows Lonestar Sattire GP-81 @ 2-02
Dam of Lot 16



Misty Meadows Lone Star Saks-ETV GP-83 @ 2
Full Sister to Dam of Lot 16



Misty Meadows Rebel Satchel VG-88
Granddam of Lot 16



Misty Meadows Mentor Saki VG-86
Daughter of "Saks"

LOT 16 MISTY MEADOWS LEVI SARCASM USA000097017957 A2A2

Born: 09-28-2024 Tattoo LE M701

PA: +139M -0.08% -7F -0.01% +3P -145CM\$ -142NM\$
+0.9PTAT +0.3UDC +1.1FLC -1.5DPR -1.0PL -5CPI 3.08SCS

LAND OF LIVING RO LEVI-ET USA000068005816 200GU920 A2A2

12/24 USDA GPTA +166M -0.19% -25F -0.05% -3P
-2.0DPR -1.9PL -314NM\$ 0NM%ile -319CM\$ 92% Rel
3.05SCS -3.50HCR 45% Rel -2.50CCR 70% Rel
-1.30LIV 53% Rel -0.60GL 90% Rel -10.00EFC 54% Rel
AGA 12/24 PTAT +1.5 +0.9UDC +2.0FLC 91%Rel PTI -21

MISTY MEADOWS LONESTAR SATTIRE-ETV USA000097014919

Appraisal: + 81 @ 2-02 (+++VG)
Nominated All-American Fall Calf 2023

3D: MISTY MEADOWS LANDON SADIE USA000068006727

Appraisal: 91 @ 3-06 (90/92)
5-05 365D 2X 27570M 4.6% 1259F 3.0% 837P DHIA
Nominated All-American Sr. Three-Year-Old 2008
Dtr: MISTY MEADOWS ARCHIE SOPHINA 90 @ 4-03 (90/90)
4-00 365D 2X 23390M 4.4% 1018F 3.2% 739P DHIA

4D: MISTY MEADOWS JAYCOB SANDY USA000003066744

Appraisal: 89 @ 5-11 (87/91)
2326D 109960M 4.8% 5244F 3.3% 3628P LIFE

JENSGOLDEN PROKING ROYAL OAK USA000000602216 7GU330 A2A2

LAVON FARMS TURN POINT LAYLA USA000003059451

Appraisal: 94 @ 4-08 (93/92)
4-05 365D 2X 21100M 3.5% 740F 3.2% 681P 89

SPRINGHILL J LONE STAR-ET USA000068030411 31GU624 A2A2

MISTY MEADOWS REBEL SATCHEL USA000068039277 A2A2

Appraisal: 88 @ 5-01 (90/88)
3-04 365D 2X 17800M 5.4% 955F 3.4% 605P DHIA
4-04 328D 2X 11370M 6.4% 723F 4.3% 491P 97
5-07 302D 2X 13740M 4.8% 663F 3.3% 456P 97
Reserve All-American Winter Yearling 2014
Honorable Mention All-American Winter Calf 2013
Member, All-American Jr. Best Three Females 2013 & 2014
Reserve Junior Champion NGS-Harrisburg 2013
DTR: MISTY MEADOWS LONE STAR SAKS-ETV 83 @ 2-04 (82/83)
Reserve All-American Yearling in Milk 2021



Valley Gem Atlas Malt-ET EX-97
Granddam of Lot 17; 3rd Dam of Lot 18
 Supreme Champion NAILE 2020 & 2021
 Unanimous All-American Aged Cow 2021
 Unanimous All-American Five-Year-Old 2020
 Unanimous All-American Four-Year-Old 2019
 All-American Aged Cow 2022
 All-American Lifetime Production Cow 2023
 Reserve All-American Junior Three-Year-Old 2018
 Grand Champion NGS-Madison 2019, 2021, 2022
 Grand Champion NGS-Louisville 2019, 2020, 2021
 Reserve Grand Champion NGS-Madison 2023
 Total Performance Cow NGS-Louisville 2020
 National Total Performance Cow 2020
 Dam of McDreamy at GGS & Missile at Semex

LOT 17 MISTY MEADOWS JD MAGAZINE-ETV USA000097016306 A2A2

Born: 09-18-2023 Tattoo LE M687
 12/24 USDA GPTA -498M +0.14% +0F +0.09% -2P
 -1.2DPR +1.7PL +28NM\$ 38NM%ile +36CM\$ 54% Rel
 2.94SCS-2.20HCR 29% Rel -2.20CCR 30% Rel
 1.00LIV 25% Rel 1.10GL 33% Rel -3.30EFC 26% Rel
 0 App 12/24 PTAT +1.0 +1.1UDR +1.5FLC 54%Rel CPI +22

Bred 12/10/24 Due 9/18/25 to:
 Misty Meadows Andre Samsonite 97016309 A2A2

IDLE GOLD A HERALD-P USA000097002947 54GU499 A2A2

SPRINGHILL MENTOR JAZZY-ET USA000068031553 A2A2

Appraisal: EX 95 @ 6-09 (EEEE)
 4-06 365D 2X 34720M 5.2% 1799F 3.6% 1260P* DHIA

VALLEY GOLD LONESTAR HARD CORE-ETV USA000097004831 A2A2

VALLEY GEM ATLAS MALT-ET USA000078005539 A2A2

Appraisal: EX 97 @ 8-08 (EEEE)
 3-00 330D 2X 15120M 5.6% 850F 3.6% 546P 97
 4-02 305D 2X 26750M 5.5% 1482F 3.3% 889P 96
 5-05 311D 2X 17870M 6.1% 1082F 3.8% 681P 94
 6-05 305D 2X 19530M 6.1% 1199F 3.7% 726P 96
 1660D 102510M 6.0% 6111F 3.7% 3797P LIFE
 Supreme Champion NAILE 2020 & 2021
 Unanimous All-American Aged Cow 2021
 Unanimous All-American Five-Year-Old 2020
 Unanimous All-American Four-Year-Old 2019
 All-American Aged Cow 2022
 All-American Lifetime Production Cow 2023
 Reserve All-American Junior Three-Year-Old 2018
 Grand Champion NGS-Madison 2019, 2021, 2022
 Grand Champion NGS-Louisville 2019, 2020, 2021
 Reserve Grand Champion NGS-Madison 2023
 Total Performance Cow NGS-Louisville 2020
 National Total Performance Cow 2020
 Dam of McDreamy at GGS & Missile at Semex

SPRINGHILL JAMES DEAN-ETV 840003151591428 551GU911 A2A2

12/24 USDA GPTA -550M +0.14% -1F +0.09% -3P
 -1.9DPR +1.9PL +8NM\$ 12NM%ile +18CM\$ 86% Rel
 2.88SCS -2.80HCR 48% Rel -3.20CCR 48% Rel
 0.70LIV 31% Rel 1.10GL 70% Rel -5.70EFC 36% Rel
 AGA 12/24 PTAT +0.9 +1.4UDC +1.9FLC 82%Rel PTI +25

VALLEY GEM HC MAGNOLIA USA000097008745 A2A2

12/24 USDA GPTA -429M +0.21% +15F +0.03% -9P
 -1.1DPR +0.1PL +18NM\$ 35NM%ile +21CM\$ 64% Rel
 2.98SCS-1.70HCR 25% Rel -1.30CCR 34% Rel
 -1.30LIV 27% Rel 0.80GL 31% Rel -1.50EFC 27% Rel
 2 Rec YDev: -2406M +13F -69P
 4 App 12/24 PTAT +1.1 +0.8UDR +1.1FLC 63%Rel CPI +10
 Appraisal: EX 90 @ 4-02 (EEVVE)
 2-01 305D 2X 13500M 5.3% 712F 3.2% 433P 96
 Nominated All-American Jr. Two-Year-Old 2021
 Member, HM All-American Dam & Daughter 2021

3D: MI WIL TILLER MALIBU USA000068000371

Appraisal: 94 @ 8-10 (92/94)
 6-01 305D 2X 29780M 4.2% 1265F 2.9% 878P 92
 1974D 118240M 4.9% 5747F 3.4% 4022P LIFE
 All-American Total Performance Cow 2012
 Jr. All-American & Nominated All-American Four-Year-Old 2008
 Nominated All-American Aged Cow 2012



Valley Gem Top Gun Merlot VG-88 @2y
 Nominated All-American Sr. Two-Year-Old 2023
 Maternal Sister to Dam of Lot 17



Misty Meadows Drone Macadamia VG-85
Dam of Lot 18; Maternal Sister to Lot 17



Valley Gem HC Magnolia EX-90
Dam of Lot 17; Granddam of Lot 18

LOT 18 MISTY MEADOWS REEBAR MACARENA USA000097017779 A2A2

Born: 09-18-2024 Tattoo LE M698
PA: -425M +0.13% +2F +0.01% -14P -49CM\$ -48NM\$
+0.9PTAT +0.9UDC +1.1FLC -1.2DPR +1.4PL -1CPI 3.07SCS

SNIDERS ARSENAL REEBAR USA000097012611 A2A2
12/24 USDA GPTA -832M +0.21% -3F +0.04% -21P
-0.1DPR +1.9PL -64NM\$ 12NM%ile -61CM\$ 54% Rel
2.98SCS -1.40HCR 26% Rel -0.80CCR 30% Rel
0.90LIV 26% Rel 1.80GL 32% Rel -3.70EFC 27% Rel
AGA 12/24 PTAT +0.5 +0.7UDC +0.3FLC 55%Rel PTI -16

MISTY MEADOWS DRONE MACADAMIA USA000097014170
PA: -17M +0.04% +6F -0.03% -6P -37CM\$ -31NM\$
+1.3PTAT +1.1UDC +1.8FLC -2.2DPR +0.8PL +14CPI 3.16SCS
Appraisal: VG 85 @ 2-04 (VVGVV)
2-02 305D 2X 14630M 4.6% 669F 3.3% 479P Proj. Act.
3rd Summer Jr. Two-Year-Old NGS-Louisville 2024

SNIDERS BRADY ARSENAL USA000078003573

SNIDERS ERNIES RISKEE USA000097005677
Appraisal: + 80 @ 5-11 (V++GG)
3-08 365D 2X 18010M 4.3% 775F 3.3% 591P DHIA

HI GUERN VIEW LEVI DRONE USA000097004646 94GU959 A2A2

VALLEY GEM HC MAGNOLIA USA000097008745 A2A2
Appraisal: EX 90 @ 4-02 (EEVVE)
2-01 305D 2X 13500M 5.3% 712F 3.2% 433P 96
Nominated All-American Jr. Two-Year-Old 2021
Member, HM All-American Dam & Daughter 2021

3D: VALLEY GEM ATLAS MALT-ET USA000078005539 A2A2
Appraisal: EX 97 @ 8-08 (EEEEEE)
4-02 305D 2X 26750M 5.5% 1482F 3.3% 889P 96
1660D 102510M 6.0% 6111F 3.7% 3797P LIFE
Supreme Champion NAILE 2020 & 2021
Unanimous All-American Aged Cow 2021
Unanimous All-American Five-Year-Old 2020
Unanimous All-American Four-Year-Old 2019
All-American Aged Cow 2022
All-American Lifetime Production Cow 2023
Reserve All-American Junior Three-Year-Old 2018
Grand Champion NGS-Madison 2019, 2021, 2022
Grand Champion NGS-Louisville 2019, 2020, 2021
Reserve Grand Champion NGS-Madison 2023
Total Performance Cow NGS-Louisville 2020
National Total Performance Cow 2020
Dam of McDreamy at GGS & Missile at Semex

4D: MI WIL TILLER MALIBU USA000068000371
Appraisal: 94 @ 8-10 (92/94)
6-01 305D 2X 29780M 4.2% 1265F 2.9% 878P 92
1974D 118240M 4.9% 5747F 3.4% 4022P LIFE
All-American Total Performance Cow 2012
Jr. All-American & Nominated All-American Four-Year-Old 2008
Nominated All-American Aged Cow 2012



Mi Wil Tiller Malibu EX-94
3rd Dam of Lot 17; 4th Dam of Lot 18



Knapps Drone Trinidad EX-94
Dam of Lots 19 & 20



Knapps Fame Tomorrow-ET EX-94
3rd Dam of Lots 19 & 20

LOT 19 FISHER FARMS MISSILE TOBACCO-ETV USA000097017956 A2A2

Born: 07-31-2024 Tattoo LE M700

LOT 20 FISHER FARMS MISSILE TOBAGO-ETV USA000097017955 A2A2

Born: 07-30-2024 Tattoo LE M699

Breeder: FISHER KALEB + SHELBI
SCOTTSVILLE KY

Owner: CLARK BETH ANNE + REICHARD CHRIS
NEW PARIS PA

PA: -543M +0.14% -3F +0.02% -16P -84CM\$ -81NM\$
+1.0PTAT +1.4UDC +1.9FLC -1.3DPR +1.5PL +6CPI 3.16SCS

VALLEY GEM MISSILE-ETV 840003208696258 200GU125 A2A2

12/24 USDA GPTA -1094M +0.23% -13F +0.11% -20P
+0.0DPR +0.9PL -148NM\$ 0NM%ile -143CM\$ 58% Rel
3.14SCS -2.50HCR 32% Rel -0.70CCR 41% Rel
2.40LIV 36% Rel -0.20GL 39% Rel -5.00EFC 35% Rel
AGA 12/24 PTAT +1.1 +1.8UDC +1.7FLC 58%Rel PTI +2

KNAPPS DRONE TRINIDAD USA000097009421 A2A2

12/24 USDA PTA +8M +0.04% +7F -0.07% -11P
-2.6DPR +2.1PL -14NM\$ 28NM%ile -24CM\$ 46% Rel
3.17SCS-2.60HCR 21% Rel -3.70CCR 28% Rel
0.20LIV 19% Rel 0.30GL 33% Rel -4.10EFC 22% Rel
1 Rec YDev: +1246M +212F -4P
2 App 12/24 PTAT +0.9 +1.0UDR +2.1FLC 36%Rel CPI +11
Appraisal: EX 94 @ 5-04 (EEVEE)
1-11 305D 3X 18120M 6.4% 1166F 3.0% 540P 104
Unanimous All-American Sr. Three-Year-Old 2023
Nominated All-American Four-Year-Old 2024
Nominated All-American Yearling in Milk 2021
Reserve Grand Champion NGS-Louisville 2024
Grand Champion KY State Fair 2023 & 2024

MAR RAL ROYAL MENTOR USA000000604702 31GU612 A2A2

VALLEY GEM ATLAS MALT-ET USA000078005539 A2A2

Appraisal: EX 97 @ 8-08 (EEEEEE)
4-02 305D 2X 26750M 5.5% 1482F 3.3% 889P 96

HI GUERN VIEW LEVI DRONE USA000097004646 94GU959 A2A2

KNAPPS A PIE TUESDAY-ETV USA000097001973

1-11 365D 2X 16430M 5.3% 864F 3.5% 567P DHIA

3D: KNAPPS FAME TOMORROW-ET USA000068047818

Appraisal: 94 @ 6-01 (94/95)
4-05 365D 2X 26950M 4.9% 1333F 3.7% 991P DHIA
2539D 136420M 5.1% 6911F 3.7% 5113P LIFE
HM Junior All-American Sr. Three-Year-Old 2015

4D: KNAPPS ACE TAMERA USA000068006299

Appraisal: 93 @ 9-07 (91/92)
9-07 365D 2X 32350M 4.2% 1351F 3.2% 1036P DHIA
3038D 178720M 4.4% 7847F 3.4% 6004P LIFE
24 Excellent Daughters

5D: SUNRISE LUXURY TAMI USA000003068188

Appraisal: 93 @ 5-04 (92/92)
3-10 365D 2X 28480M 4.2% 1198F 3.2% 907P DHIA
2395D 151070M 4.0% 6087F 3.2% 4888P LIFE

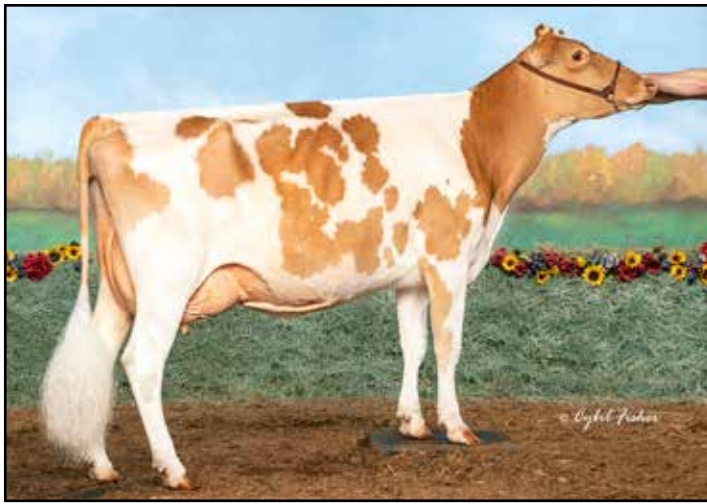

Misty Meadows Razor Jaycie VG-86 @ 2y
Dam of Lot 21



Misty Meadows Suitor Jezabelle VG-87 EXMS
Granddam of Lot 21

LOT 21 MISTY MEADOWS REEBAR JAYA USA000097017776 A2A2

Born: 05-02-2024 Tattoo LE M695
PA: -548M +0.10% -10F +0.03% -14P -105CM\$ -107NM\$
+0.6PTAT +0.5UDC +0.8FLC -0.6DPR +0.9PL -16CPI 2.98SCS

SNIDERS ARSENAL REEBAR USA000097012611 A2A2
12/24 USDA GPTA -832M +0.21% -3F +0.04% -21P
-0.1DPR +1.9PL -64NM\$ 12NM%ile -61CM\$ 54% Rel
2.98SCS -1.40HCR 26% Rel -0.80CCR 30% Rel
0.90LIV 26% Rel 1.80GL 32% Rel -3.70EFC 27% Rel
AGA 12/24 PTAT +0.5 +0.7UDC +0.3FLC 55%Rel PTI -16

MISTY MEADOWS RAZOR JAYCIE USA000097013232
12/24 USDA PTA -263M -0.02% -16F +0.01% -7P
-1.0DPR -0.1PL -150NM\$ 6NM%ile -149CM\$ 32% Rel
2.97SCS-1.60HCR 9% Rel -1.70CCR 13% Rel
-0.70LIV 10% Rel 0.50GL 12% Rel -1.10EFC 10% Rel
1 Rec YDev: -785M -17F -14P
1 App 12/24 PTAT +0.7 +0.3UDR +1.2FLC 36%Rel CPI -16
Appraisal: VG 86 @ 2-11 (+V+VV)
2-04 305D 2X 15610M 4.2% 661F 3.3% 512P 96
Reserve All-American Winter Calf 2022
Honorable Mention All-American Winter Yearling 2023
Reserve Junior Champion NGS-Harrisburg 2023

SNIDERS BRADY ARSENAL USA000078003573

SNIDERS ERNIES RISKEE USA000097005677
Appraisal: + 80 @ 5-11 (V++GG)
3-08 365D 2X 18010M 4.3% 775F 3.3% 591P DHIA

SNIDERS ALL IN RAZOR USA000097008627 A2A2

MISTY MEADOWS SUITOR JEZABELLE USA000097005909 A2A2
Appraisal: VG 87 @ 3-09 (VV+VE)
2-01 363D 2X 16670M 4.7% 779F 3.2% 534P 97
Nominated All-American Spring Calf 2018
MISTY MEADOWS DRONE JEZZY 83 @ 4-06 (77/86)
2-01 358D 2X 22770M 4.0% 909F 3.3% 743P 95
Reserve All-American Spring Yearling 2021

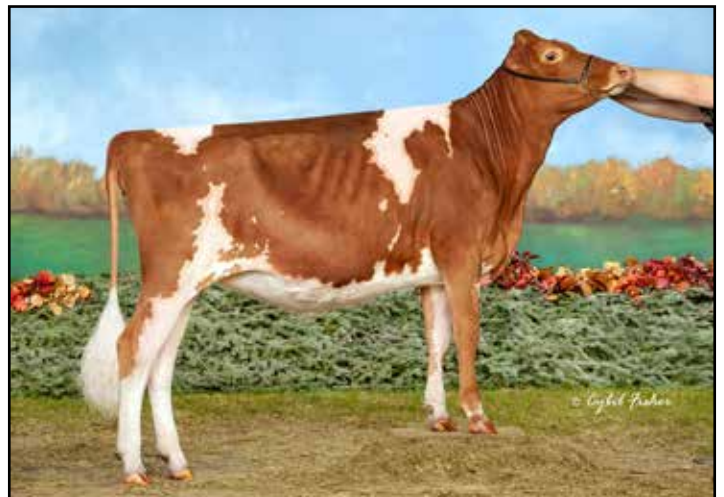

Misty Meadows Drone Jezzy GP-83
Maternal Sister to Dam of Lot 21

Thank you for establishing the roots from which we grow.

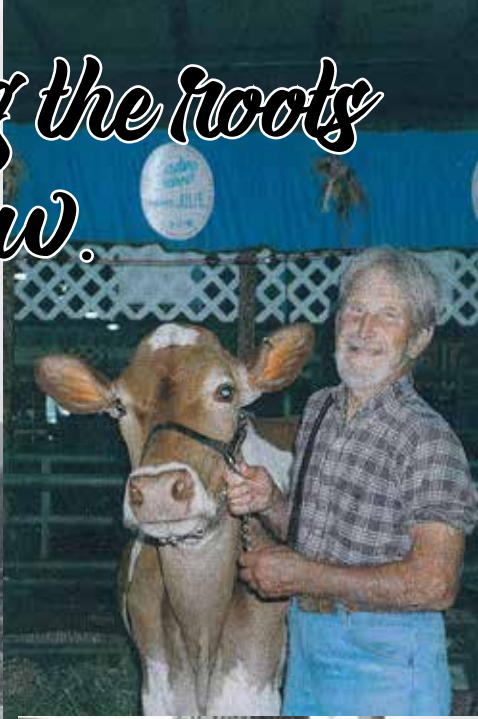

Sherill Smith and friend

Area Girl Scores at Waterloo Dairy Show

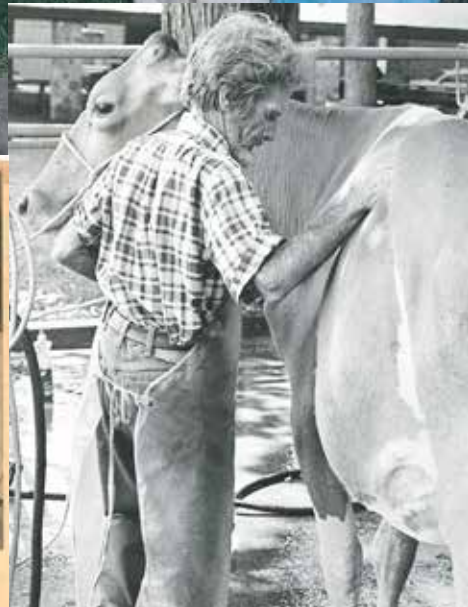
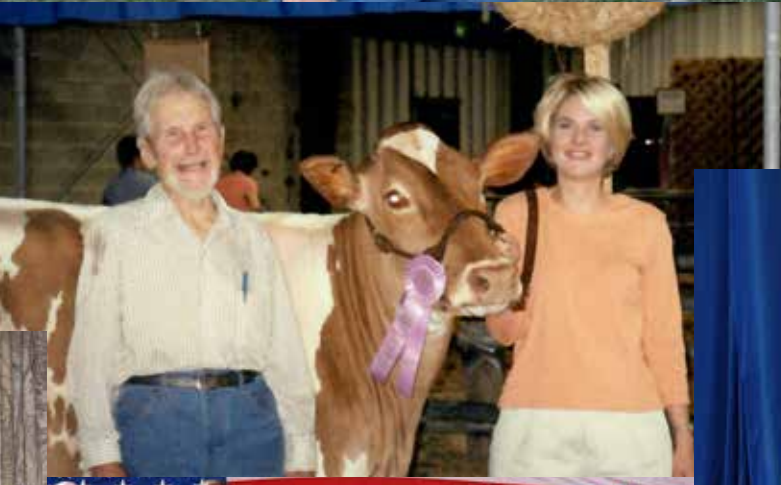

Photo by ATLANTIC





Robert Smith and his granddaughter, Beth Clark, show Guernseys





MISTY MEADOWS FARM

711 Indian Eve Rd.
New Paris, PA 15554

FIRST CLASS MAIL