



**BUCKEYE CLASSIC GUERNSEY SALE**  
**ONLINE EXCLUSIVE EMBRYO & SEMEN SALE**  
**MARCH 31, 2026 | COWBUYER.COM**



**Cape May Latimer Honey EX-92**

3-10 305D 2X 22,380M 4.9% 1,094F 3.3% 733P  
 Dam of Lot 1

**LOT 1 3 #1 KAMIKAZE-P X HONEY IVF EMBRYOS**

Consignor: THOMAS SAVANNAH  
 WEST LIBERTY OH  
 937-935-2244

PA: +9M -0.06% -9F +0.01% +2P -133CM\$ -134NM\$  
 +1.1PTAT +1.1UDC +1.1FLC -0.7DPR -0.3PL +13CPI 3.03SCS

**UP THE CREEK TORPEDO KAMIKAZE-P USA000097016733 2GU147 A2A2**

12/25 USDA GPTA +321M -0.07% +3F -0.02% +7P  
 -0.3DPR +0.6PL +30NM\$ 45NM%ile +27CM\$ 56% Rel  
 2.95SCS -0.10HCR 28% Rel -0.50CCR 30% Rel  
 -0.60LIV 26% Rel 1.10GL 31% Rel -1.00EFC 26% Rel  
 AGA 12/25 PTAT +1.3 +1.4UDC +1.4FLC 57%Rel PTI +44

**CAPE MAY LATIMER HONEY USA000097011926 A2A2**

12/25 USDA GPTA -304M -0.04% -20F +0.04% -4P  
 -1.1DPR -1.2PL -297NM\$ 1NM%ile -292CM\$ 69% Rel  
 3.11SCS-2.40HCR 33% Rel -2.60CCR 44% Rel  
 -2.20LIV 34% Rel -0.60GL 45% Rel -1.20EFC 35% Rel  
 2 Rec YDev: -312M -64F -10P  
 2 App 12/25 PTAT +0.9 +0.7UDR +0.8FLC 59%Rel CPI -19  
 Appraisal: EX 92 @ 4-03 (EEEEEE)  
 2-02 309D 2X 13690M 4.6% 624F 3.5% 485P 95  
 3-10 305D 2X 22380M 4.9% 1094F 3.3% 733P 95

**Honey!**

Unanimous All-American Four-Year-Old 2025  
 Unanimous All-American Summer Yearling 2022  
 All-American Summer Junior Two-Year-Old 2023  
 Junior All-American Four-Year-Old 2025  
 Junior All-American Summer Jr. Two-Year-Old 2023  
 Nominated Jr. All-American Summer Yearling 2022  
 Reserve Senior Champion NGS-Madison 2025  
 Intermediate Champion NGS-Madison 2023  
 Intermediate Champion NJS-Louisville 2023  
 Reserve Junior Champion NGS-Louisville 2022  
 Grand Champion Ohio State Fair Open & Jr. Show 2025  
 Dam of HERCULES at Masterpiece Genetics

*Selling three (3) #1 IVF embryos sired by Kamikaze-P out of Cape May Latimer Honey. Reverse sorted semen was used for females. Resulting calves will be A2A2 by parentage. Embryos located in West Liberty, OH*

**LANG HAVEN LONDON TORPEDO 840003233414503 54GU520 A2A2**

**UP THE CREEK JAVAS KADAZZLE-P USA000097013540 A2A2**

Appraisal: EX 90 @ 3-04 (VEVVE)  
 1-11 365D 2X 20650M 4.3% 888F 3.2% 659P 97

**COULEE CREST FAME LATIMER-ET USA000078001154 76GU810 A2A2**

**CAPE MAY LM HAPPY USA000097007347**

Appraisal: VG 86 @ 3-03 (VV+VV)

**3D: LAND OF LIVING S HENRIETTA-ET USA000068044701**

Appraisal: EX 93 @ 8-06 (EEVEE)  
 7-08 305D 2X 24120M 4.0% 965F 3.3% 804P 96  
 2468D 144210M 4.1% 5890F 3.5% 5016P LIFE  
 Dtr: CAPE MAY LEVI HULA HOOP 94 @ 7-03 (92/98)  
 5-01 365D 2X 24850M 3.6% 902F 3.3% 821P DHIA  
 Nominated All-American Sr. Two-Year-Old 2019

**4D: SPRING RIVER ROYAL HAPPY USA000003075571**

Appraisal: 95 @ 10-11 (96/95)  
 7-05 365D 2X 29380M 3.3% 969F 3.0% 889P DHIA  
 2855D 173910M 3.4% 5962F 3.2% 5547P LIFE  
 Unanimous All-American Sr. Three-Year-Old 2005

All-American Aged Cow 2009  
 Reserve All-American Five-Year-Old 2007  
 HM All-American Four-Year-Old 2006  
 Nominated All-American Total Performance Cow 2009  
 Four-Time National Reserve Grand Champion

**5D: MARLEE BOSSMAN HOPE USA000003051618**

Appraisal: 91 @ 5-06 (91/88)  
 5-01 365D 2X 18690M 4.0% 749F 3.4% 627P 93  
 Honorable Mention All-American 2001 & 2002  
 Dtrs: MARLEE JAKE HALY 90 @ 4-04 (90/85)  
 5-06 327D 3X 19270M 3.7% 714F 2.8% 541P 75  
 SPRING RIVER NOMAR HUG-ET 90 @ 4-01 (90/86)

**6D: WALLISS HOPE BLAZE USA000003035818**

Appraisal: 88 @ 6-01  
 Nominated All-American & Res. Junior All-American Fall Calf 1995  
 Nominated Junior All-American Fall Yearling 1996  
 Dtr: MARLEE VALIANT HAILEY 94 @ 6-06 (94/92)  
 4-00 365D 2X 27890M 4.2% 1180F 3.3% 907P DHIA  
 Reserve All-American 2001 & 2003



**Spring River Royal Happy EX-95**

4th Dam of Lot 1

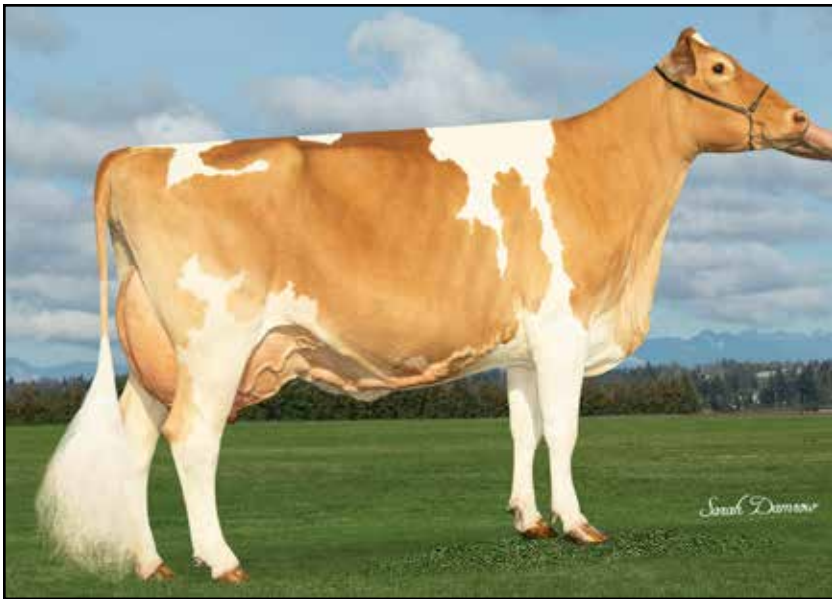

**Rozelyn Novak Velentin EX-94**

5-00 365D 2X 25,250M 5.5% 1,399F 3.5% 891P  
 Dam of Lot 2

**LOT 2 3 #1 TORPEDO X VELENTIN IVF EMBRYOS**

Consignor: **CROSSLAND EDWARD C**  
**CUMBERLAND MD**  
 301-697-1328

PA: +246M +0.10% +29F +0.02% +12P +103CM\$ +96NM\$  
 +1.4PTAT +2.1UDC +1.3FLC -1.1DPR -0.7PL +75CPI 2.98SCS

**LANG HAVEN LONDON TORPEDO 840003233414503 54GU520 A2A2**

12/25 USDA GPTA +88M +0.06% +15F +0.03% +8P  
 -0.1DPR -1.4PL -46NM\$ 35NM%ile -41CM\$ 62% Rel  
 3.16SCS -0.6SCR 0.30HCR 36% Rel 0.50CCR 38% Rel  
 -1.20LIV 30% Rel 1.80GL 43% Rel -3.00EFC 30% Rel  
 AGA 12/25 PTAT +1.5 +1.9UDC +1.8FLC 62%Rel PTI +66

**ROZELYN NOVAK VELENTIN USA000097007195 A2A2**

12/25 USDA GPTA +404M +0.14% +43F +0.01% +15P  
 -2.1DPR +0.0PL +237NM\$ 85NM%ile +246CM\$ 69% Rel  
 2.80SCS -3.10HCR 36% Rel -3.10CCR 48% Rel  
 0.20LIV 36% Rel 1.90GL 45% Rel -2.00EFC 37% Rel  
 3 Rec YDev: +1641M +137F +57P  
 7 App 12/25 PTAT +1.3 +2.3UDR +0.8FLC 72%Rel CPI +83  
 Appraisal: EX 94 @ 5-11 (EEEEEE)  
 2-03 365D 2X 19680M 5.3% 1051F 3.3% 659P 98  
 4-00 335D 2X 22150M 5.5% 1221F 3.4% 762P 101  
 5-00 365D 2X 25250M 5.5% 1399F 3.5% 891P 100

***Velentin!***

Nominated All-American Five-Year-Old 2024  
 Grand Champion NGS-Lynden 2023 & 2024  
 Grand Champion NJS-Lynden 2023  
 Total Performance Cow NGS-Lynden 2023 & 2024  
 Intermediate Champion NGS-Puyallup 2021  
 Supreme Champion Northwest Washington Fair 2024  
 Dam of VELMAN at Masterpiece Genetics

*Selling three (3) #1 IVF embryos sired by Torpedo out of Rozelyn Novak Velentin. Sexed semen used for females. Resulting calves will be A2A2 by parentage and would rank #56 on the December 2025 CPI Heifer List. Embryos located at White Oak Veterinary Clinic, Berlin, PA.*

**GOLDEN I LONDON USA000068039423 54GU481 A2A2**

**LANG HAVEN PILOT TORONTO-TW USA000097003761**

Appraisal: EX 91 @ 4-09 (EEEEVE)  
 4-05 323D 2X 20700M 4.4% 920F 3.5% 730P 96

**LANG HAVEN GRUMPY NOVAK USA000068042542 7GU446 A2A2**

**ROZELYN JACKPOT VELMAY USA000068042240 A1A2**

Appraisal: EX 94 @ 9-10 (EEEEEE)  
 1-10 276D 2X 11580M 5.3% 613F 3.3% 385P 100  
 2-11 365D 2X 21590M 5.3% 1141F 3.4% 737P 101  
 4-02 365D 2X 27350M 5.4% 1472F 3.4% 931P 102  
 5-03 365D 2X 27800M 5.7% 1586F 3.5% 969P 101  
 6-10 365D 2X 26470M 5.5% 1461F 3.5% 920P 102  
 8-00 354D 2X 22550M 5.4% 1224F 3.5% 791P 101  
 9-01 365D 2X 25150M 5.5% 1374F 3.4% 856P 101  
 10-06 365D 2X 24040M 5.2% 1250F 3.3% 788P 99  
 3352D 206370M 5.4% 11212F 3.5% 7139P LIFE  
 Grand Champion NGS-Puyallup 2021

Dtr: ROZELYN LEVI VELMA 90 @ 9-03 (87/93)  
 7-00 365D 2X 19600M 5.1% 995F 3.5% 683P 101

**3D: ROZELYN C VELVET USA000068018723**

Appraisal: 80 @ 5-04 (80/81)

**4D: ROZELYN JACOB VELA USA000068009674**

Appraisal: 86 @ 5-02 (85/87)

1951D 100400M 5.0% 5028F 3.5% 3470P LIFE

**5D: ROZELYN MAGIC VELMA USA000003047378**

Appraisal: 84 @ 3-00

7-01 365D 2X 29920M 5.0% 1494F 3.1% 929P 99  
 2874D 196550M 5.0% 9735F 3.2% 6283P LIFE

**6D: ROZELYN LTB VICKY USA000003020216**

Appraisal: 87 @ 5-11

5-04 365D 2X 20960M 4.8% 1004F 3.6% 763P DHIA



**Rozelyn Jackpot Velmay EX-94**  
 Granddam of Lot 2



**Chupps Spring Star JP Topanga EX-93**  
6-10 318D 26,530M 5.1% 1,359F 3.7% 974P  
Dam of Lot 3



**Knapps HP Fame Topeka-ET EX-94**  
121,240M 3.9% 4,688F 3.4% 4,138P Life  
All-American Sr. Two-Year-Old 2014  
Granddam of Lot 3

### LOT 3 AMERICAN PIE & AVENGER X TOPANGA EMBRYOS

Consignor: SPRINGHILL  
BIG PRAIRIE OH  
330-473-9660

*Selling six (6) total IVF embryos: two #1 and one #2 embryo sired by American Pie; and three #1 embryos sired by Avenger; all out of Chupps Spring Star JP Topanga. Reverse sorted American Pie semen was used for females. Avenger semen was not sorted. All resulting calves will be A2A2 by parentage. All embryos are located at TransOva, Maryland.*

**Sire 1 - 2 #1 & 1 #2 RSF embryos:**

**INDIAN ACRES AMERICAN PIE USA000068016348 31GU618 A2A2**

12/25 USDA GPTA +31M -0.18% -29F -0.04% -6P  
-2.1DPR +2.8PL -107NM\$ 25NM%ile -112CM\$ 98% Rel  
2.78SCS -3.30HCR 72% Rel -2.70CCR 92% Rel  
0.00LIV 77% Rel 0.80GL 98% Rel -6.90EFC 81% Rel  
AGA 12/25 PTAT -0.3 +0.0UDC +0.6FLC 98%Rel PTI -36

**Sire 2 - 3 #1 embryos:**

**SPRINGHILL AVENGER 840003265818565 120GU4389 A2A2**

12/25 USDA GPTA -140M +0.04% +1F -0.02% -9P  
+0.1DPR -0.7PL -92NM\$ 25NM%ile -98CM\$ 58% Rel  
2.94SCS -1.00HCR 29% Rel 0.10CCR 35% Rel  
-1.00LIV 30% Rel -0.10GL 41% Rel -1.20EFC 31% Rel  
AGA 12/25 PTAT +1.4 +1.8UDC +1.5FLC 58%Rel PTI +27

**Dam:**

**CHUPPS SPRING STAR JP TOPANGA USA000068032783 A2A2**

12/25 USDA GPTA -1338M +0.25% -23F +0.11% -28P  
+0.5DPR +2.1PL -102NM\$ 17NM%ile -82CM\$ 74% Rel  
2.89SCS-0.90HCR 33% Rel -0.90CCR 46% Rel  
1.20LIV 36% Rel 1.30GL 47% Rel -4.00EFC 36% Rel  
5 Rec YDev: -2043M -25F -37P  
3 App 12/25 PTAT +0.7 +1.1UDR +0.7FLC 75%Rel CPI -29  
Appraisal: EX 93 @ 9-02 (EEEEEE)  
2-01 318D 2X 16570M 5.3% 872F 3.7% 612P 93  
3-01 365D 2X 16860M 5.3% 898F 3.8% 649P DHIA  
4-10 305D 2X 16880M 4.1% 684F 3.4% 577P 96  
5-10 309D 2X 17750M 3.9% 701F 3.7% 655P 96  
6-10 318D 2X 26530M 5.1% 1359F 3.7% 974P 95  
7-11 348D 2X 18450M 4.2% 767F 3.6% 670P 98  
9-01 365D 2X 21960M 4.7% 1041F 3.7% 822P DHIA  
2401D 137660M 4.7% 6465F 3.7% 5068P LIFE  
Dtr: SPRINGHILL C TOPSY 90 @ 4-08 (91/86)  
2-03 365D 2X 17240M 5.6% 965F 3.8% 648P DHIA

**SPRINGHILL JACKPOT-ET USA000068030404 7GU437 A2A2**

**KNAPPS HP FAME TOPEKA-ET USA000068046321 A2A2**

Appraisal: EX 94 @ 8-11 (EEEEEE)  
2-04 322D 2X 16900M 3.8% 644F 3.3% 553P 101  
3-03 365D 2X 23700M 4.3% 1010F 3.6% 854P DHIA  
5-00 365D 2X 25700M 4.1% 1062F 3.5% 897P DHIA  
6-04 365D 2X 22450M 3.5% 781F 3.3% 731P DHIA  
8-00 365D 2X 26580M 3.6% 948F 3.3% 866P DHIA  
1950D 121240M 3.9% 4688F 3.4% 4138P LIFE  
*All-American & Junior All-American Sr. Two-Year-Old 2014  
Honorable Mention All-American Aged Cow 2018  
Honorable Mention Jr. All-American Winter Yearling 2013  
Intermediate Champion NGS-Madison 2014  
Grand Champion Ohio State Fair 2014 & 2018*  
Dtrs: SPRINGHILL HOT TOPIC-ETV 82 @ 2-08 (82/82)  
2-00 365D 2X 16630M 4.4% 731F 3.5% 589P DHIA  
*Nominated All-American Spring Calf 2018*  
SPRINGHILL J TAZMANIA-ETV 87 @ 3-06 (87/86)  
2-07 365D 2X 22500M 4.1% 916F 3.2% 710P DHIA  
SPRINGHILL JUDGMENT TROPIC-ETV 88 @ 5-02 (86/88)  
2-10 365D 2X 22000M 4.2% 926F 3.3% 722P DHIA  
*Honorable Mention All-American Yearling in Milk 2021*  
SPRINGHILL JUDGMENT TEAGAN-ETV 87 @ 4-03 (83/90)  
3-03 319D 2X 16570M 4.7% 782F 3.4% 571P DHIA  
SPRINGHILL JCP TAMPA-ETV 90 @ 3-00 (89/90)  
1-09 365D 2X 16380M 3.3% 542F 3.7% 609P DHIA  
SPRINGHILL JAMES DEAN TIARA-ETV 87 @ 3-10 (86/90)  
*1st Sr. Three-Year-Old New England Classic 2025*  
SPRINGHILL JCP TALLAHASSEE-ETV 90 @ 4-05 (90/86)

**3D: KNAPPS ACE TAMERA USA000068006299**

Appraisal: 93 @ 9-07 (91/92)  
9-07 365D 2X 32350M 4.2% 1351F 3.2% 1036P DHIA  
3038D 178720M 4.4% 7847F 3.4% 6004P LIFE  
*24 Excellent Daughters*

**4D: SUNRISE LUXURY TAMI USA000003068188**

Appraisal: 93 @ 5-04 (92/92)  
3-10 365D 2X 28480M 4.2% 1198F 3.2% 907P DHIA  
2395D 151070M 4.0% 6087F 3.2% 4888P LIFE



**Rutter Bros Cadens Temptress-ETV**  
 Nominated All-American Winter Calf 2024  
 Junior Champion Guernsey Gold Showcase 2025  
 Maternal Sister to Lot 4

**Knapps Kringle Tappy-ET EX-90**  
 4-00 305D 2X 23,700M 4.4% 1,040F 3.3% 779P  
 Two-Time Unanimous Junior All-American  
 Granddam of Lot 4

**LOT 4 4 #1 JACK DANIELS-P X GETTIN TIPSY IVF EMBRYOS**

Consignor: MALONEY MIKE & ALYSSIA  
 NORTH BANGOR NY  
 (518) 521-7978

PA: -393M +0.07% -8F +0.06% -4P -164CM\$ -175NM\$  
 +0.5PTAT +0.8UDC +0.7FLC -2.1DPR +0.0PL -7CPI 3.02SCS

**SPRINGHILL JACK DANIELS-ETV-P 840003151591419 54GU506 A2A2**

12/25 USDA GPTA -430M +0.07% -9F +0.08% -1P  
 -2.6DPR -0.6PL -211NM\$ 0NM%ile -196CM\$ 82% Rel  
 3.06SCS -1.2SCR -3.50HCR 40% Rel -3.80CCR 47% Rel  
 0.00LIV 32% Rel 0.30GL 70% Rel -4.00EFC 38% Rel  
 AGA 12/25 PTAT +0.9 +1.2UDC +1.2FLC 81%Rel PTI +3

**TWINCOUNTY RB GETTIN TIPSY-ETV USA000097010625 A2A2**

12/25 USDA GPTA -356M +0.06% -7F +0.04% -6P  
 -1.5DPR +0.6PL -139NM\$ 11NM%ile -131CM\$ 71% Rel  
 2.97SCS -2.10HCR 35% Rel -1.80CCR 47% Rel  
 -1.70LIV 37% Rel 0.80GL 43% Rel -3.40EFC 38% Rel  
 3 Rec YDev: -103M -4F -3P  
 4 App 12/25 PTAT +0.1 +0.3UDR +0.2FLC 62%Rel CPI -17  
 Appraisal: EX 90 @ 4-05 (EEVVV)  
 1-11 305D 2X 13360M 4.8% 642F 3.2% 431P 96  
 3-02 302D 2X 15270M 4.7% 720F 3.1% 480P 97  
 4-02 345D 2X 20960M 4.8% 997F 3.3% 683P 97  
 3rd Fall Calf NGS-Harrisburg 2021

Dtrs: RUTTER BROS CADENS TEMPTRESS-ETV  
 Nominated All-American Winter Calf 2024  
 RUTTER BROS CADENS TEASE-ETV  
 Nominated Junior All-American Fall Calf 2024  
 RUTTER BROS MISSILES TANGO-ETV  
 1st Winter Yearling Pennsylvania Jr. Dairy Show 2025

**3D: KNAPPS REGIS TAMILLA-ET USA000068023081**

Appraisal: 90 @ 4-05 (90/90)  
 3-01 365D 2X 27950M 4.4% 1238F 3.5% 968P DHIA

**4D: KNAPPS ACE TAMERA USA000068006299**

Appraisal: 93 @ 9-07 (91/92)  
 9-07 365D 2X 32350M 4.2% 1351F 3.2% 1036P DHIA  
 3038D 178720M 4.4% 7847F 3.4% 6004P LIFE

24 Excellent Daughters

**5D: SUNRISE LUXURY TAMI USA000003068188**

Appraisal: 93 @ 5-04 (92/92)  
 3-10 365D 2X 28480M 4.2% 1198F 3.2% 907P DHIA  
 2395D 151070M 4.0% 6087F 3.2% 4888P LIFE

*Selling four (4) #1 IVF embryos sired by Jack Daniels-P out of Twin-County RB Gettin Tipsy-ETV. Reverse sorted semen used for females. Resulting calves will be A2A2 by parentage. Embryos located at TransOva, MD.*

**IDLE GOLD A HERALD-P USA000097002947 54GU499 A2A2**

**SPRINGHILL MENTOR JAZZY-ET USA000068031553 A2A2**

Appraisal: EX 95 @ 6-09 (EEEE)  
 4-06 365D 2X 34720M 5.2% 1799F 3.6% 1260P\* DHIA

**INDIAN ACRES AMERICAN PIE USA000068016348 31GU618 A2A2**

**KNAPPS KRINGLE TAPPY-ET USA000097000131 A2A2**

Appraisal: EX 90 @ 4-10 (EEEE)  
 2-04 305D 2X 17340M 4.2% 728F 3.3% 568P 97  
 4-00 305D 2X 23700M 4.4% 1040F 3.3% 779P 97  
 Unanimous Jr. All-American & Res. All-American 4-Year-Old 2020  
 Unan. Jr. All-American & Res. All-American Winter Yearling 2017  
 HM All-American & HM Jr. All-American Winter Calf 2016  
 HM Jr. All-American & Nominated All-American Sr. 2-Year-Old 2018  
 Member, Unanimous All-American Jr. Best Three Females 2017  
 Grand Champion NJS-Louisville 2020  
 Reserve Intermediate Champion NJS-Harrisburg 2018  
 Junior Champion NGS- & NJS-Harrisburg 2017  
 Dtrs: TWINCOUNTY WHATS ON TAP-ET 92 @ 3-10 (90/95)  
 2-03 344D 2X 20940M 4.6% 958F 3.4% 711P 97  
 Unanimous All-American & Jr. All-American Winter Calf 2019  
 TWINCOUNTY PIES LOVE TAP-ET 85 @ 2-09 (85/83)  
 Unanimous All-American & Jr. All-American Jr. Two-Year-Old 2021  
 TWIN COUNTY PIES TWILIGHT-ET 92 @ 3-07 (92/92)  
 3-03 321D 2X 24110M 3.4% 815F 3.1% 758P 88  
 Unan. Jr. All-American & Reserve All-American Spring Yearling 2022  
 TWINCOUNTY CTOWN 5847 JENNIFER-ET 86 @ 4-03 (86/84)  
 4-00 365D 2X 27420M 4.8% 1311F 3.6% 997P DHIA  
 TWINCOUNTY PIES TAPAHOLIC-ET 86 @ 2-07 (85/86)  
 Reserve Junior All-American & HM All-American Spring Calf 2020  
 TWINCOUNTY TAPPYS TRIBUTE-ETV 87 @ 2-08 (87/86)  
 Junior All-American & Res. All-American Jr. Two-Year-Old 2024  
 TWINCOUNTY TAP ME IN-ET 87 @ 2-08 (87/85)  
 Jr. All-American & Nominated All-American Spring Calf 2023



**Mar Ral Marcella-TW EX-90**

One of only Two 9th Generation Excellents in the Guernsey Breed!  
Dam of Lot 5



**Mar Ral AP Melody-ETV EX-90**

3-08 365D 2X 20,220M 4.9% 983F 3.3% 674P  
Granddam of Lot 5

**LOT 5 3 PRESCOTT X MARCELLA IVF EMBRYOS**

Consignor: CROSSER BLAINE AND PLOCHER LEVI & CARLY  
SALEM OH  
330-446-0411

PA: -260M -0.02% -15F +0.02% -6P -137CM\$ -140NM\$  
+1.3PTAT +0.9UDC +0.6FLC -0.3DPR +0.6PL -5CPI 3.02SCS

**REGAL HILLS GLADHEART PRESCOTT-ET 840003254468434 788GU24 A2A2**

12/25 USDA GPTA -57M +0.04% +5F +0.06% +9P  
-1.1DPR -1.4PL -109NM\$ 25NM%ile -95CM\$ 58% Rel  
3.08SCS -0.80HCR 28% Rel -1.70CCR 31% Rel  
-2.50LIV 28% Rel 1.00GL 31% Rel -0.80EFC 28% Rel  
AGA 12/25 PTAT +1.8 +1.6UDC +2.0FLC 57%Rel PTI +47

**MAR RAL MARCELLA-TW USA000097011554**

12/25 USDA PTA -462M -0.08% -35F -0.03% -21P  
+0.5DPR +2.5PL -170NM\$ 8NM%ile -179CM\$ 33% Rel  
2.96SCS -1.50HCR 16% Rel 0.40CCR 20% Rel  
1.70LIV 16% Rel 0.40GL 19% Rel -3.60EFC 17% Rel  
2 Rec YDev: -814M -104F -53P  
3 App 12/25 PTAT +0.8 +0.1UDR -0.8FLC 34%Rel CPI -56  
Appraisal: EX 90 @ 4-07 (VEVEV)  
2-02 305D 2X 14260M 3.7% 529F 3.1% 442P 95  
3-02 324D 2X 16830M 3.6% 614F 2.9% 492P 93  
4-03 305D 2X 17447M 3.6% 635F 3.1% 546P Proj. Act.  
3rd Jr. Two-Year-Old Ohio State Fair 2023  
3rd Jr. Three-Year-Old Ohio State Fair 2024

**3D: MAR RAL YB MARGO TWO-ET USA000068044924**

Appraisal: 90 @ 4-10 (90/88)  
4-02 365D 2X 26860M 6.3% 1701F 3.3% 875P DHIA  
Dtrs: MAR RAL AP MANNA-ETV 90 @ 6-01 (88/90)  
3-05 365D 2X 23900M 4.8% 1150F 3.5% 837P DHIA  
MAR RAL AP MARLI-ETV 90 @ 6-06 (92/81)  
5-11 305D 2X 21290M 4.0% 860F 3.3% 704P 97

**4D: MAR RAL ROYAL MARTHA-ET USA000003071988**

Appraisal: 94 @ 6-10 (93/93)  
4-00 361D 2X 27910M 4.1% 1148F 3.3% 927P 93  
2484D 156430M 4.3% 6653F 3.5% 5453P LIFE  
All-American Five-Year-Old 2006  
Reserve All-American Four-Year-Old 2005  
Honorable Mention All-American 2004 & 2007  
Dtrs: MAR RAL TILLER MORGAN 92 @ 3-11 (91/89)  
MAR RAL MARTY ANN-ET 90 @ 4-11 (90/83)  
MAR RAL TILLER MARGARET-ET 90 @ 4-11 (89/91)  
MAR RAL TILLER MARTHA-ET 93 @ 4-09 (92/92)

*Selling three (3) total IVF embryos: two #1 and one #2 sired by Prescott out of Mar Ral Marcella-TW. Sexed semen used for females. Resulting calves will be A2A2 by extended parentage. Resulting calves will be potential 10th generation Excellents! Embryos located at TransOva, MD.*

**LANG HAVEN LONDON TORPEDO 840003233414503 54GU520 A2A2**

**OAKLAND LATIMERS PRESTIDGE 840003131521611 A2A2**

Appraisal: EX 94 @ 6-06 (EEVEE) 2E  
4-02 365D 2X 24120M 4.5% 1080F 3.6% 873P DHIA

**VILLA CREST ABILITY USA000097007491 A2A2**

**MAR RAL AP MELODY-ETV 840003144505915 A2A2**

Appraisal: EX 90 @ 4-01 (EEVEV)  
2-03 365D 2X 15630M 6.0% 944F 3.2% 506P DHIA  
3-08 365D 2X 20220M 4.9% 983F 3.3% 674P DHIA  
Dtrs: MAR RAL ABILITY MERCEDES-TW 86 @ 3-05 (83/90)  
MAR RAL OHGR SPART MILEY 86 @ 3-00 (86/87)  
1st Fall Yearling Midwest Guernsey Classic 2024

**5D: RAEMELTON PRIME MAJESTIC USA000002982131**

Appraisal: 94 @ 10-05  
7-09 365D 2X 26670M 3.8% 1010F 3.4% 920P DHIA  
2545D 144830M 4.4% 6416F 3.6% 5173P LIFE  
Honorable Mention All-American Four-Year-Old 1994

**6D: RAEMELTON H W MARGO USA000002729497**

Appraisal: 91 @ 7-05  
7-04 319D 2X 16740M 4.9% 822F 3.7% 615P DHIA  
3875D 167870M 4.6% 7755F 2.6% 4325P LIFE

**7D: RAEMELTON STYLISH MAGIC USA000002601586**

Appraisal: 91 @ 10-01

**8D: RAEMELTON DUKES MAGIC USA000002371835**

Appraisal: 90 @ 6-09  
9th dam also Excellent



**Up The Creek Jester Kazaam EX-91-2E**  
 6-02 305D 2X 24,660M 4.5% 1,103F 3.1% 766P  
 Unanimous All-American Jr. Two-Year-Old 2016  
 Dam of Lot 6

**Acclaimed JD Koozi-ETV**  
 All-American Yearling in Milk 2025  
 Full Sister to Lot 6

**LOT 6 5 #1 JAMES DEAN X KAZAAM IVF EMBRYOS**

Consignor: RED CARPET GUERNSEYS  
 KIRKLAND IL  
 815-979-5314

*Selling five (5) #1 IVF embryos sired by James Dean out of Up The Creek Jester Kazaam. Sexed semen used for females. Resulting calves will be A2A2 by parentage. Embryos located at TransOva, WI.*

PA: -389M +0.04% -13F +0.04% -8P -128CM\$ -131NM\$  
 +1.0PTAT +1.6UDC +0.9FLC -0.8DPR -0.4PL +0CPI 3.10SCS

**IDLE GOLD A HERALD-P USA000097002947 54GU499 A2A2**

**SPRINGHILL JAMES DEAN-ETV 840003151591428 551GU911 A2A2**

12/25 USDA GPTA -1050M +0.17% -21F +0.12% -16P  
 -1.8DPR +1.5PL -164NM\$ 10NM%ile -142CM\$ 92% Rel  
 2.97SCS -3.80HCR 56% Rel -3.00CCR 63% Rel  
 1.90LIV 36% Rel 2.00GL 84% Rel -3.80EFC 47% Rel  
 AGA 12/25 PTAT +0.7 +1.6UDC +0.9FLC 89%Rel PTI -14

**SPRINGHILL MENTOR JAZZY-ET USA000068031553 A2A2**

Appraisal: EX 95 @ 6-09 (EEEEEE)  
 4-06 365D 2X 34720M 5.2% 1799F 3.6% 1260P\* DHIA

**UP THE CREEK JESTER KAZAAM 840003013954271 A2A2**

12/25 USDA GPTA +273M -0.10% -5F -0.05% +0P  
 +0.2DPR -2.2PL -98NM\$ 18NM%ile -114CM\$ 67% Rel  
 3.22SCS -1.90HCR 29% Rel -0.30CCR 38% Rel  
 -1.40LIV 32% Rel -0.30GL 38% Rel -2.50EFC 32% Rel  
 4 App 12/25 PTAT +1.3 +1.5UDR +0.9FLC 72%Rel CPI +14

**DIX LEE MENTOR JESTER-ET USA000068015568 49GU119**

**UP THE CREEK SUPER LUX KAZOOM-ET USA000068027972**

Appraisal: 93 @ 4-06 (93/91)  
 2-03 323D 2X 16050M 4.8% 771F 3.4% 548P 97  
 3-03 365D 2X 18580M 5.3% 978F 3.5% 643P DHIA  
 4-05 365D 2X 26440M 4.9% 1307F 3.4% 909P DHIA  
 5-08 267D 2X 17690M 3.7% 655F 3.4% 598P 96  
*All-American Senior Three-Year-Old 2013  
 Reserve Junior All-American & Nom. All-American Fall Yearling 2011  
 Member, All-American Jr. Best Three Females 2011  
 Reserve Intermediate Champion NGS-Madison 2013  
 Dtrs: UP THE CREEK FAME KATNISS 87 @ 3-03 (90/85)  
 2-05 365D 2X 22040M 4.3% 948F 3.5% 772P DHIA  
 UP THE CREEK LYNNDLELL KABOOM-ET 88 @ 5-09 (90/88)  
 UP THE CREEK TOBY KADIDDLE-ET 88 @ 3-09 (88/85)  
 2-02 349D 2X 18390M 4.3% 795F 3.1% 575P 96  
 Unanimous All-American Sr. Two-Year-Old 2019*

Appraisal: EX 91 @ 7-08 (EEEEEE) 2E

2-02 305D 2X 20050M 3.4% 680F 3.0% 596P DHIA  
 3-06 305D 2X 23170M 4.8% 1111F 3.6% 829P DHIA  
 6-02 305D 2X 24660M 4.5% 1103F 3.1% 766P 97  
*Unanimous All-American Jr. Two-Year-Old 2016  
 Reserve All-American Lifetime Production Cow 2021  
 Reserve All-American Spring Yearling 2015  
 Honorable Mention All-American Four-Year-Old 2018  
 Reserve Junior Champion NGS-Madison 2015  
 Dtrs: GUERNSEY GEM PATRIOT KABANG-TW 87 @ 2-06 (88/85)  
 Junior All-American Fall Yearling 2019  
 ACCLAIMED JD KASHIN IN-ETV  
 Honorable Mention All-American Fall Yearling 2025  
 ACCLAIMED JD KOOZI-ETV  
 All-American Yearling in Milk 2025  
 ACCLAIMED JD KOOKIE-ETV  
 HM Junior All-American & Nom. All-American Fall Yearling 2025*

**5D: WAGNERS G KARIN-TW USA000003049954**

Appraisal: 87 @ 4-07  
 4-02 365D 2X 21620M 4.8% 1027F 3.3% 703P DHIA

**6D: FLOR VICK SMOKEYS KALI USA000003010075**

Appraisal: 91 @ 5-05  
 4-06 365D 2X 23520M 4.1% 954F 3.7% 860P DHIA  
*Honorable Mention All-American Four-Year-Old 1996  
 Nominated All-American Junior Three-Year-Old 1995*

**7D: FLOR VICK PLAYBOYS FAY USA000002972484**

Appraisal: 86 @ 3-03

**8D: FLOR VICK ADMIRALS WILMA USA000002922503**

Appraisal: 83 @ 3-04

**9D: FLOR VICK BT SATIN USA000002884912**

Appraisal: 83 @ 3-03  
 2547D 116580M 3.9% 4557F 3.3% 3895P LIFE

**10D: FLOR VICK STARS JESSIE USA000002808925**

Appraisal: 86 @ 4-06

**3D: UP THE CREEK OPTIONS KOOKIE USA000003076179**

Appraisal: 90 @ 4-08 (90/90)  
 4-00 365D 2X 20770M 4.8% 995F 3.5% 717P 99  
*Nom. All-American & HM Jr. All-American Jr. Three-Year-Old 2005  
 Nominated Junior All-American 2006 & 2008*

**4D: UP THE CREEK BOSSMANS KIARA USA000003060905**

Appraisal: 88 @ 4-08 (90/82)  
 3-00 365D 2X 21290M 4.5% 966F 3.3% 699P 98



**Myshan Viper Linden Honey EX-92**  
 Nominated All-American Five-Year-Old 2025  
 Dam of Lot 7

**LOT 7 5 #1 JC PENNEY X LINDEN HONEY IVF EMBRYOS**

Consignor: SPRINGHILL  
 BIG PRAIRIE OH  
 330-473-9660

*Selling five (5) #1 IVF embryos sired by JC Penney out of Myshan Viper Linden Honey. Reverse sorted semen was used for females. Embryos located at TransOva, MD.*

**SPRINGHILL JC PENNEY-ET 840003151591406 6GU114 A2A2**

12/25 USDA GPTA -326M +0.04% -8F -0.01% -12P  
 -3.5DPR +0.5PL -174NM\$ 5NM%ile -176CM\$ 92% Rel  
 2.93SCS -3.20HCR 53% Rel -5.00CCR 67% Rel  
 -0.40LIV 44% Rel -0.60GL 94% Rel -3.10EFC 52% Rel  
 AGA 12/25 PTAT +0.8 +0.8UDC +0.6FLC 92%Rel PTI -24

**COULEE CREST NOVAK LAMBEAU-ET 840003128910115 7GU473 A2A2**

**SPRINGHILL MENTOR JAZZY-ET USA000068031553 A2A2**

Appraisal: EX 95 @ 6-09 (EEEEEE)  
 4-06 365D 2X 34720M 5.2% 1799F 3.6% 1260P\* DHIA

**MYSHAN VIPER LINDEN HONEY USA000097018548**

2 App 12/25 PTAT +0.9 +1.8UDR +0.7FLC 35%Rel  
 Appraisal: EX 92 @ 5-07 (EEVEE)  
 Nominated All-American Five-Year-Old 2025

**MYSHAN NOVAK VIPER USA000097008797 A2A2**

**COULEE CREST CASPIAN LUCY LOU USA000097008518**

Appraisal: EX 90 @ 7-04 (EEVVE)  
 5-09 365D 2X 13910M 3.9% 548F 4.1% 567P DHIA  
 Dtr: MYSHAN VIPER LEILANI 85 @ 4-08 (85/83)

**3D: COULEE CREST CARTER LUCITA USA000078002937**

Appraisal: 84 @ 2-07 (85/83)

**4D: COULEE CREST LEVI LURLENE USA000068049597 A2A2**

Appraisal: 90 @ 3-08 (90/87)  
 3-03 333D 3X 19430M 4.5% 873F 3.3% 632P 94  
 Dtr: COULEE CREST DANIEL LILY 90 @ 5-00 (88/91)  
 3-06 360D 2X 32180M 5.9% 1889F 3.5% 1120P 80

**5D: COULEE CREST SILVERADO LIAN-ET USA000068026165**

Appraisal: 91 @ 4-04 (92/88)  
 4-01 365D 3X 30330M 5.2% 1592F 3.5% 1047P DHIA  
 1427D 100940M 5.5% 5514F 3.4% 3479P LIFE

**6D: FLAMBEAU MANOR B LEIGH-ET USA000068003761**

Appraisal: 86 @ 5-07 (88/84) Gold Star Dam - 2011  
 5-01 346D 3X 32180M 4.5% 1437F 3.2% 1024P 94  
 Dtr: COULEE CREST SILVERADO LILA-ET 91 @ 5-06 (92/81)  
 5-00 345D 3X 23960M 5.0% 1209F 3.4% 816P 94

**7D: FLAMBEAU MANOR ENHANCER LANA USA000003043629**

Appraisal: 92 @ 7-11 (90/90) Gold Star Dam - 2001  
 5-10 365D 2X 30271M 5.4% 1645F 3.2% 968P DHIA  
 1980D 130421M 4.9% 6454F 3.3% 4293P LIFE

**8D: FLAMBEAU MANOR VOL LAURA USA000003022186**

Appraisal: 90 @ 4-07

**9D: FLAMBEAU MANOR LESLIE USA000002947026**

Appraisal: 90 @ 3-08 Gold Star Dam - 1992

**10D: FLAMBEAU MANOR LAUREL USA000002861817**

Appraisal: 80 @ 9-04 Gold Star Dam - 1992  
 6-01 357D 2X 21602M 4.5% 974F 3.7% 792P DHIA



**Coulee Crest Daniel Lily EX-90**  
 3-06 360D 2X 32,180M 5.9% 1,889F 3.5% 1,120P  
 Maternal Sister to 3rd Dam of Lot 7



**Hartdale Latimer Chloe-ETV EX-90**  
Senior Champion Ohio State Fair 2024  
Dam of Lot 8



**Hartdale Showtime Confetti EX-91**  
115,530M 4.6% 5,342F 3.2% 3,711P Life  
Reserve All-American Winter Yearling 2010  
Granddam of Lot 8

**LOT 8 3 #1 DEREK X CHLOE IVF EMBRYOS**

Born: 06-23-2025 Tag # 27  
Consignor: PLOCHER LEVI + CARLY & PLOCHER SAMANTHA  
SALEM OH  
330-446-0411

PA: -730M +0.12% -15F +0.04% -19P -124CM\$ -128NM\$  
+0.1PTAT +0.4UDC +0.1FLC +2.4DPR -0.1PL -18CPI 2.99SCS

**DIX-LEE NATE DEREK 840003149154016 54GU504 A2A2**

12/25 USDA PTA -900M +0.26% +1F +0.04% -24P  
+3.7DPR -1.0PL -34NM\$ 35NM%ile -30CM\$ 69% Rel  
3.00SCS 1.20HCR 16% Rel 4.00CCR 27% Rel  
1.30LIV 20% Rel -0.50GL 57% Rel 3.30EFC 19% Rel  
AGA 12/25 PTAT -0.1 +0.2UDC -0.6FLC 61%Rel PTI -13

**HARTDALE LATIMER CHLOE-ETV 840003203481730 A2A2**

12/25 USDA GPTA -559M -0.03% -31F +0.03% -14P  
+1.1DPR +0.9PL -222NM\$ 3NM%ile -218CM\$ 59% Rel  
2.97SCS -1.90HCR 33% Rel -0.60CCR 40% Rel  
2.00LIV 35% Rel 0.10GL 42% Rel -0.10EFC 36% Rel  
2 App 12/25 PTAT +0.3 +0.6UDR +0.7FLC 68%Rel CPI -25  
Appraisal: EX 90 @ 5-10 (EVVVE)  
Senior Champion Ohio State Fair 2024



**Hartdale Alstar Cutie EX-93**  
158,720M 4.2% 6,735F 3.1% 4,984P Lifetime  
Reserve Jr. All-American Jr. Three-Year-Old 2014  
Maternal Sister to Dam of Lot 8

*Selling three (3) #1 IVF embryos sired by Derek out of Hartdale Latimer Chloe-ETV. Sexed semen used for females. **Resulting calves will be A2A2 by parentage and potential 6th generation Excellents.** Embryos located at TransOva, MD.*

**STIL DREAMN KOJACK NATEUSA000078005818 49GU138 A1A2**

**DIX LEE GARGOYLE DELA USA000003066166 A2A2**

Appraisal: 91 @ 11-00 (91/90) Gold Star Dam - 2007  
6-07 329D 2X 19440M 5.1% 996F 3.8% 729P 93

**COULEE CREST FAME LATIMER-ET USA000078001154 76GU810 A2A2**

**HARTDALE SHOWTIME CONFETTI USA000068025982**

Appraisal: 91 @ 7-05 (90/88)  
2-02 305D 2X 15490M 5.0% 771F 3.3% 509P 95  
3-11 355D 2X 22930M 4.5% 1037F 3.2% 733P 98  
5-01 319D 2X 22730M 4.2% 953F 3.2% 717P 98  
6-02 304D 2X 20750M 4.5% 943F 3.1% 645P 97  
7-03 305D 2X 19410M 4.6% 884F 3.1% 600P 98  
1919D 115530M 4.6% 5342F 3.2% 3711P LIFE  
Reserve All-American Winter Yearling 2010  
Nominated All-American Aged Cow 2015  
Dtrs: HARTDALE ALSTAR CUTIE 93 @10-04 (93/90)  
6-06 348D 2X 24360M 4.4% 1078F 3.2% 783P 97  
Res. Jr. All-American & Nom. All-American Jr. Three-Year-Old 2014  
KCKK LDYMN CLASSIC-ET 88 @ 3-09 (87/90)

**3D: LEBANON VALLEY G CANDY USA000003046342**

Appraisal: 92 @ 11-04 (91/90)  
3-02 365D 2X 22067M 5.4% 1181F 3.3% 739P DHIA  
2405D 115874M 5.1% 5911F 3.4% 3979P LIFE

**4D: LEBANON VALLEY SUPREME KATIE USA000003023403**

Appraisal: 93 @ 11-01 (93/90)  
5-04 305D 3X 23700M 4.0% 943F 3.3% 782P DHIR  
2509D 128950M 4.6% 5911F 3.3% 4266P LIFE

**5D: LEBANON VALLEY SUPER KRUNCH USA000002986934**

Appraisal: 91 @ 8-06  
8-05 365D 3X 22540M 4.2% 944F 3.3% 754P DHIA  
2279D 107080M 4.5% 480F LIFE



**Pond N Pines Michelang Sunchip VG-87**  
2nd Summer Jr. 2-Year-Old GG Showcase 2025  
Dam of Lot 9

**Pond N Pines Drone Sun Butter-ETV EX-90**  
2-08 314D 3X 18,260M 5.4% 982F 3.5% 643P  
Nominated All-American Sr. Three-Year-Old 2025  
Granddam of Lot 9

**LOT 9 4 #1 DISC JOCKEY X SUNCHIP IVF EMBRYOS**

Consignor: TAYLOR GLENN A & SHERYL  
CASSVILLE NY  
315-292-4230

*Selling four (4) #1 IVF embryos sired by Disc Jockey out of Pond N Pines Michelang Sunchip. Sexed semen used for females. Resulting calves will be A2A2 by parentage. Embryos located at Vytelle.*

PA: +123M -0.02% +2F -0.03% +0P +4CM\$ +10NM\$  
+1.0PTAT +1.7UDC +0.2FLC -1.3DPR +1.0PL +23CPI 3.04SCS

**DAIRYMAN COIN COLLECTOR 840003219111145 551GU916 A2A2**

**SPRINGHILL DISC JOCKEY 840003265818594 6GU146 A2A2**  
12/25 USDA GPTA +2M +0.03% +5F -0.04% -6P  
+0.0DPR +2.7PL +132NM\$ 50NM%ile +125CM\$ 60% Rel  
2.94SCS 0.00HCR 32% Rel -0.20CCR 33% Rel  
0.70LIV 31% Rel 0.20GL 33% Rel 3.10EFC 30% Rel  
AGA 12/25 PTAT +0.9 +1.9UDC +0.2FLC 59%Rel PTI +32

**SPRINGHILL DOUBLE JEOPARDY 840003141692390 A2A2**

Appraisal: EX 94 @ 6-03 (EEVEE) 2E  
5-03 365D 2X 43690M\*4.5% 1978F 3.3% 1441P\* DHIA

**POND N PINES MICHELANG SUNCHIP 840003235932742 A2A2**  
12/25 USDA GPTA +243M -0.07% -1F -0.01% +6P  
-2.6DPR -0.7PL -112NM\$ 15NM%ile -117CM\$ 66% Rel  
3.14SCS-1.20HCR 30% Rel -2.80CCR 35% Rel  
-1.70LIV 33% Rel 0.20GL 43% Rel 0.50EFC 30% Rel  
1 Rec YDev: -96M -14F -18P  
1 App 12/25 PTAT +1.0 +1.4UDR +0.2FLC 68%Rel CPI +13  
Appraisal: VG 87 @ 2-03 (VV+VV)  
1-10 305D 3X 14656M 4.9% 718F 3.3% 490P Proj. Act.  
2nd Summer Jr. Two-Year-Old Guernsey Gold Showcase 2025

**GLADHEART MICHELANGELO-ET 840003206246837 54GU502 A2A2**

**POND N PINES DRONE SUN BUTTER-ETV 840003235932589**

Appraisal: EX 90 @ 4-02 (EEVV)  
1-09 278D 3X 11810M 4.7% 556F 3.4% 396P DHIA  
2-08 314D 3X 18260M 5.4% 982F 3.5% 643P DHIA  
3-08 305D 3X 20883M 4.7% 988F 3.4% 707P Proj. Act.  
Nominated All-American Sr. Three-Year-Old 2025  
Reserve Junior Champion Midwest Spring Show 2022

**3D: POND NPINES BEAU NUTTER BUTTER-ETV 840003206597583**

Appraisal: VG 89 @ 3-06 (EEVEE)  
2-06 365D 2X 24220M 4.8% 1164F 3.4% 835P DHIA  
Unanimous All-American Jr. Three-Year-Old 2022  
Unanimous All-American & Jr. All-American Summer Yearling 2020  
Junior Champion NGS- & NJS-Louisville 2020  
Grand Champion Midwest Spring Show 2022  
Reserve Intermediate Champion Midwest Guernsey Show 2022  
Junior Champion Wisconsin State Show 2020

**4D: POND N PINES CRUNCH NUTELLA 840003136241830**

Nominated Junior All-American Winter Calf 2017

**5D: FARIA FARMS MOZIER MENTOR NONA-ET USA000068048218**

Appraisal: 88 @ 5-03 (86/87)

**6D: LANG HAVEN TILLER NIRVANA-ET USA000068003934**

Appraisal: 89 @ 2-05 (88/90)  
2-01 365D 2X 23890M 4.6% 1103F 3.4% 806P 101  
All-American Fall Calf 2005  
All-American Fall Yearling 2006  
Nominated All-American Sr. Two-Year-Old 2007

**7D: LANG HAVEN OPTION NADIA-ET USA000003073416**

Appraisal: 90 @ 3-07 (90/91)  
3-04 365D 2X 37270M\*5.9% 2205F\*3.3% 1212P\* DHIA

**8D: LANG HAVEN FORTRESS NATALIE USA000003046706**

Appraisal: 91 @ 4-00  
2-08 305D 2X 20130M 4.6% 920F 3.3% 659P DHIA

**9D: LANG HAVEN PERFECTO NICOLE USA000003021234**

Appraisal: 90 @ 4-03 Gold Star Dam - 1999  
5-03 305D 2X 22490M 4.3% 960F 3.3% 732P DHIA  
1693D 101780M 4.2% 4298F 3.3% 3317P LIFE

**10D: DAIRYMAN FRANK NORMA USA000002990719**

Appraisal: 87 @ 4-11

**11D: DAIRYMAN PATRICIAN NORA USA000002880402**

Appraisal: 90 @ 3-11  
3-02 362D 2X 21250M 4.2% 884F 3.4% 719P DHIA



**Marodore Torpedo Lollipop-ET**

Junior Champion OH State Fair Jr. Show 2025  
 HM Junior Champion OH State Fair 2025  
 Full Sister to Lot 10



**Marodore Ferdinand Lilac VG-86**

2-02 365D 2X 16,600M 3.9% 650F 3.0% 505P  
 Nominated Jr. All-American Jr. Two-Year-Old 2023  
 Dam of Lot 10

**LOT 10 4 #1 TORPEDO X LILAC IVF EMBRYOS**

Consignor: KOHLER SILAS J  
 LANCASTER OH  
 740-808-0592

PA: +144M -0.02% +4F -0.04% -2P -116CM\$ -108NM\$  
 +1.2PTAT +1.9UDC +1.4FLC -0.5DPR -1.1PL +38CPI 3.05SCS

**LANG HAVEN LONDON TORPEDO 840003233414503 54GU520 A2A2**

12/25 USDA GPTA +88M +0.06% +15F +0.03% +8P  
 -0.1DPR -1.4PL -46NM\$ 35NM%ile -41CM\$ 62% Rel  
 3.16SCS -0.6SCR 0.30HCR 36% Rel 0.50CCR 38% Rel  
 -1.20LIV 30% Rel 1.80GL 43% Rel -3.00EFC 30% Rel  
 AGA 12/25 PTAT +1.5 +1.9UDC +1.8FLC 62%Rel PTI +66

**MARODORE FERDINAND LILAC 840003233687865 A2A2**

12/25 USDA PTA +199M -0.09% -7F -0.10% -11P  
 -0.9DPR -0.8PL -169NM\$ 8NM%ile -191CM\$ 35% Rel  
 2.93SCS -0.60HCR 13% Rel -1.70CCR 16% Rel  
 -1.00LIV 12% Rel 0.40GL 19% Rel 1.80EFC 13% Rel  
 1 Rec YDev: +1876M +1F +1P  
 2 App 12/25 PTAT +0.8 +1.9UDR +0.9FLC 41%Rel CPI +10  
 Appraisal: VG 86 @ 4-01 (VVVVV)  
 2-02 365D 2X 16600M 3.9% 650F 3.0% 505P DHIA  
 Nominated Junior All-American Jr. Two-Year-Old 2023  
 Intermediate Champion Ohio State Fair Jr. Show 2023  
 Dtr: MARODORE TORPEDO LOLLIPOP-ET  
 Reserve Junior Champion Ohio State Fair Jr. Show 2025  
 Honorable Mention Junior Champion Ohio State Fair 2025



**Marodore Aarons Loralie-ET EX-92 GSD**

4-04 365D 2X 32,050M 4.9% 1,580F 3.2% 1,031P  
 5th Dam of Lot 10

*Selling four (4) #1 IVF embryos sired by Torpedo out of Marodore Ferdinand Lilac. Sexed semen used for females. Resulting calves will be A2A2 by parentage. Embryos located in Baltimore, OH.*

**GOLDEN I LONDON USA000068039423 54GU481 A2A2**

**LANG HAVEN PILOT TORONTO-TW USA000097003761**

Appraisal: EX 91 @ 4-09 (EEEEV)  
 4-05 323D 2X 20700M 4.4% 920F 3.5% 730P 96

**MARODORE BEAUS FERDINAND USA000097008640**

**MARODORE C COIN LELAH 840003206951540**

**3D: MARODORE MESSENGER LILAC-TW USA000073462102**

Appraisal: + 82 @ 4-02 (VVG+G)  
 3-06 365D 2X 22060M 4.2% 920F 3.1% 677P DHIA

**4D: MARODORE YOGIS LORAASHLEY USA000068031737 A2A2**

Appraisal: 87 @ 6-05 (86/88)  
 4-05 365D 2X 20880M 4.6% 956F 3.3% 692P DHIA  
 2180D 100340M 4.8% 4793F 3.4% 3373P LIFE  
 Dtr: MARODORE MESSENGER LAVENDER-TW 91 @ 4-02 (90/92)  
 3-03 365D 2X 20850M 4.5% 930F 3.3% 680P DHIA

**5D: MARODORE AARONS LORALIE-ET USA000068020997**

Appraisal: 92 @ 4-08 (93/90) Gold Star Dam - 2013  
 4-04 365D 2X 32050M 4.9% 1580F 3.2% 1031P DHIA  
 Nominated All-American & HM Jr. All-American Jr. Two-Year-Old 2010

**6D: MARODORE LUXURY LORRAINE USA000003074843**

Appraisal: 92 @ 5-11 (93/88) Gold Star Dam - 2007  
 4-02 365D 2X 29490M 5.2% 1525F 3.4% 1001P 94  
 2489D 152730M 4.7% 7123F 3.3% 5092P LIFE

**7D: MARODORE BALDWIN LAURIE USA000003021790**

Appraisal: 90 @ 5-04  
 7-01 354D 2X 19440M 4.4% 862F 3.1% 603P 94

**8D: MARODORE FELIX LEMON LIME USA000002987878**

Appraisal: 87 @ 3-10  
 5-04 305D 2X 16330M 4.8% 778F 3.7% 598P DHIA

**9D: MARODORE PLAYBOY LOIS USA000002954636**

Appraisal: 88 @ 7-00  
 6-07 305D 2X 18150M 5.3% 969F 3.7% 666P DHIA

## GUERNSEY SEMEN SELLING

- LOT 11**     **4 UNITS INDIAN ACRES AMERICAN PIE 68016348 31GU618 A2A2**  
Consigned by Springhill     Located in the GMS Tank, OH 614-339-5390
- LOT 12**     **3 UNITS DIX LEE MENTOR JESTER-ET 68015568 49GU119 A2A2**  
Consigned by Springhill     Located in the GMS Tank, OH 614-339-5390
- LOT 13**     **3 UNITS KNAPPS APIE TOP NOTCH 68047498 54GU468**  
Consigned by Springhill     Located in the GMS Tank, OH 614-339-5390
- LOT 14**     **8 UNITS GOLDEN J HELIOS OKYLE 840003245960709 6GU136 A2A2**  
Consigned by Springhill     Located in the GMS Tank, OH 614-339-5390
- LOT 15**     **2 UNITS SPRINGHILL AVENGER 840003265818565 120GU4389 A2A2**  
*Freedom x Country Lane L Amanda EX-94-2E*  
Consigned by Springhill     Located in the GMS Tank, OH 614-339-5390
- LOT 16**     **13 UNITS SPRINGHILL TOPEKA 840003151591462 120GU4014 A2A2**  
*Jaguar x Knapps HP Fame Topeka-ET EX-94*  
Consigned by Springhill     Located in the GMS Tank, OH 614-339-5390
- LOT 17**     **10 UNITS SPRINGHILL J ANARCHY 840003151591403 120GU3521 A2A2**  
*Jaguar x EX-90-2E American Pie x Knapps Aaron Jade-ET EX-92*  
Consigned by Springhill     Located in the GMS Tank, OH 614-339-5390
- LOT 18**     **11 UNITS INDIAN ACRES H PORTER 97008420 120GU3974 A2A2**  
*Roaring Brook Laredo Herman x EX-91-2E GSD Adacka x EX-92 Yogibear x Pistachio Pie EX-94*  
Consigned by Springhill     Located in the GMS Tank, OH 614-339-5390
- LOT 19**     **10 UNITS SPRINGHILL JINXSON 840003151591384 49GU241 A2A2**  
*Python x EX-91 Mentor x Dix Lee Tiller Joke EX-93*  
Consigned by Springhill     Located in the GMS Tank, OH 614-339-5390
- LOT 20**     **2 UNITS WARWICK MANOR BO AXEL 97001046 120GU3033 A2A2**  
**3 UNITS KADENCE JAVA LEGACY 97015725 788GU13 A2A2**  
Consigned by Golden Rae Guernseys, Salem, OH 330-446-0411
- LOT 21**     **2 UNITS HARTDALE JCP CADET 840003237975540 514GU133 A2A2 SEXED**  
Consigned by Golden Rae Guernseys, Salem, OH 330-446-0411
- LOT 22**     **2 UNITS COULEE CREST FAME LATIMER-ET 78001154 576GU810 A2A2 SEXED**  
Consigned by Golden Rae Guernseys, Salem, OH 330-446-0411 Located at TransOva, Maryland
- LOT 23**     **3 UNITS SPRINGHILL JC PENNEY-ET 840003151591406 6GU114 A2A2**  
Consigned by Golden Rae Guernseys, Salem, OH 330-446-0411
- LOT 24**     **2 UNITS MISS ME REBAS REPUTATION-TW 840003150515719 6GU109 A2A2**  
Consigned by Golden Rae Guernseys, Salem, OH 330-446-0411 Located at TransOva, Maryland
- LOT 25**     **5 UNITS UP THE CREEK LONDON AUDREY 840003210758207 6GU122 A2A2**  
Consigned by Golden Rae Guernseys, Salem, OH 330-446-0411
- LOT 26**     **5 UNITS JENS GOLD COPPER COIN 840003134140210 6GU100 A2A2**  
Consigned by Golden Rae Guernseys, Salem, OH 330-446-0411
- LOT 27**     **4 UNITS EDGEWATER MEADOWS YOGIBEAR-ET 604917 7GU402 A2A2**  
Consigned by Golden Rae Guernseys, Salem, OH 330-446-0411
- LOT 28**     **2 UNITS ROZELYN PAT MAR P GOLIATH-ET 600974 7GU302**  
Consigned by Golden Rae Guernseys, Salem, OH 330-446-0411
- LOT 29**     **5 UNITS ROCKY HILL FAME SENATOR 78000394 120GU2437**  
Consigned by Golden Rae Guernseys, Salem, OH 330-446-0411
- LOT 30**     **5 UNITS FOUR WINDS MAGICMAN-ET 602265 72GU120 A1A2**  
Consigned by Golden Rae Guernseys, Salem, OH 330-446-0411
- LOT 31**     **5 UNITS VILLA CREST REBEL 68048688**  
*Mentor x EX-91 Villa Crest Lea Ian w/ 196,000M Lifetime*  
Consigned by Golden Rae Guernseys, Salem, OH 330-446-0411
- LOT 32**     **5 UNITS MAR RAL T MARTHA MAGIC 68039301**  
*Villa Crest OHD Answer x Mar Ral Tiller Martha-ET EX-93*  
Consigned by Golden Rae Guernseys, Salem, OH 330-446-0411