

*the
Generations*



of Gems

WITH

HAMMER  **TIME**

MAY 18, 2024 | AT VALLEY GEM FARM



SCHEDULE OF EVENTS

Join us

Thursday, May 16th - 6:30pm
Fitting & Showmanship Demonstrations

Malt 97 Celebration!

Friday, May 17th - 6:00pm
Cattle viewing, Malt Shots, pork chop dinner

Sale time

10:30 am sharp

*food will be available for purchase during sale from:
 Barron County Jr Holstein/ State Fair Group*

Post-Sale

please join us for refreshments

Accommodations

Holiday Inn Express - Rice Lake 715.736.7444
 Microtel Inn and Suites - Rice Lake 715.736.2010
 Cobblestone Inn - Barron 715.537.3700

Airports

Chippewa Valley Regional (61 miles away)
 Minneapolis-St. Paul International (MSP) (92 miles away)

Where

VALLEY GEM FARM

1004 19TH AVE, CUMBERLAND, WI 54829

When

SATURDAY, MAY 18 ~ 10:30 AM



Live Broadcast

www.Cowbuyer.com



Online bidders must be pre-registered & be pre-approved.
Contact Aaron Ray Tompkins for assistance:
336.363.4639 | atompkin@vt.edu

Auctioneer

Ryan Krohlow 920.639.5500

Pedigrees

Kaleb Kruse 563.880.7495

Sale Staff

Brandon Grewe	715.419.0745
Kim Grewe	417.850.0382
Chad Ryan	920.960.1449
Deb Lakey	608.484.0146
Robin Alden	740.501.8384
Abe Light	315.651.7410
Michael Hurst	937.672.0343
Lynn Harbaugh	920.420.1524
Scott Culbertson	507.923.1881
Kevin Krejci	715.214.8119
Mike Riebe	715.671.4185
Ben Powers	715.440.5397
Kyle Natzke	920.979.0593
Paul Beukema	651.245.9884
Austin Knapp	563.590.5754
Trent Kilgus	815.848.4823
Jake Kruschke	715.220.5364
Jon Schmidt	920.428.2583

Trucking

Trucking can be arranged from coast to coast. If trucking is a concern, we recommend you reach out ahead of time:

Kyle Natzke	920.979.0593
Jack Cliffe	608.448.9541
Dustin Kirkpatrick	817.240.1299
Todd Searles	507.208.1333

Terms

Cash or good check on sale day required. Telephone bids will be handled in the buyer's interest and may be directed to any member of the sales staff. Absentee buyers (telephone or internet) must provide a valid credit card number when purchasing and the card will be charged, including a convenience fee if animals are not paid for by check within ten days of the sale. No animal will be allowed to leave the sale site until proper payment is received! See back of catalog for additional terms.

Cattle Presentation

Haley Beukema, Lauryn Weisensel, Logan Harbaugh, Laylaa Schuler, Brittany Taylor, Ashlee Garbers, Payton Van Schyndle

Cattle Preparation

Kyle Natzke	920.979.0593
Dustin Kirkpatrick	817.240.1299
Jack Cliffe	608.448.9541
Grant Fremstad	563.419.7488
Jacob Harbaugh	715.460.5232
Brock Hoskins	608.606.6424
Haley Beukema	715.977.2895
Shannon Kleiboeker	417.737.2876
Colton Kleiboeker	

Sale Managed By:



VALLEY GEM FARMS
1004 19th Ave, Cumberland, WI 54829
715.419.0745 vgnuernseys@gmail.com



VALLEY GEM ATLAS MALT-ET EX-97

The Breed's First EX-97 Point Cow!
 Supreme Champion NAILE 2020 & 2021
 Unanimous All-American Aged Cow 2021
 Unanimous All-American Five-Year-Old 2020
 Unanimous All-American Four-Year-Old 2019
 All-American Aged Cow 2022
 All-American Lifetime Production Cow 2023
 Reserve All-American Junior Three-Year-Old 2018
 Grand Champion NGS-Madison 2019, 2021, 2022
 Grand Champion NGS-Louisville 2019, 2020, 2021
 Reserve Grand Champion NGS-Madison 2023
 Total Performance Cow NGS-Louisville 2020
 National Total Performance Cow 2020
 Dam of McDreamy at GGS & Missile at Semex
 Dam of Lots 1 & 2



Choice

CHOICE OF MALT WINTER CALVES

Consigned by Valley Gem Farm, Cumberland, WI
 Selling the choice of five daughters of Valley Gem Atlas Malt-ET: two sired by Hit It born in January 2024 and three sired by American Pie born in December 2023. All calves are confirmed A2A2 and will have genomic results available. Choice must be made on sale day.

Sire one:

VALLEY GOLD KOJACKS HIT IT-ETV

USA000097000381 138GU7034 A2A2
 04/24 USDA GPTA +50M +0.07% +14F +0.06% +12P
 -0.1DPR +0.6PL +87NM\$ 31NM%ile +91CM\$ 77% Rel
 3.06SCS -1.20HCR 30% Rel -0.30CCR 44% Rel
 -1.60LIV 32% Rel 0.10GL 64% Rel -3.30EFC 36% Rel
 AGA 04/24 PTAT +0.9 +0.4UDC +0.3FLC 77%Rel PTI +35

VALLEY GEM ATLAS MALT-ET

USA000078005539 A2A2 Appraisal: EX 97 @ 8-08 (EEEE)
 3-00 330D 2X 15120M 5.6% 850F 3.6% 546P 97
 4-02 305D 2X 26750M 5.5% 1482F 3.3% 889P 96
 5-05 311D 2X 17870M 6.1% 1082F 3.8% 681P 94
 6-05 305D 2X 19530M 6.1% 1199F 3.7% 726P 96
 1660D 102510M 6.0% 6111F 3.7% 3797P LIFE
 Dtrs: VALLEY GEM HC MAGNOLIA 90 @ 4-02 (91/87)
 Nominated All-American Jr. Two-Year-Old 2021
 VALLEY GEM MALTS CARMEL DRIZZLE-ETV 87 @ 3-01 (86/84)
 2-04 346D 2X 20710M 5.7% 1173F 3.7% 766P 97
 VALLEY GEM TOP GUN MERLOT 88 @ 2-07 (88/88)
 2-03 305D 2X 17730M 5.0% 880F 3.4% 609P 94
 Nominated All-American Sr. Two-Year-Old 2023
 VALLEY GEM LEGEND MERINGUE-ETV
 All-American Winter Calf 2021
 VALLEY GEM RICHARD MAMACITA-ETV
 Nominated Junior All-American Winter Calf 2022
 VALLEY GEM AP MIGHT GET LUCKY-ETV
 Nominated Junior All-American Winter Calf 2023
 VALLEY GEM AP MELT YOUR HEART-ETV
 Reserve Junior All-American & Nom. All-American Winter Calf 2023

Sire two:

INDIAN ACRES AMERICAN PIE

USA000068016348 31GU618 A2A2
 04/24 USDA GPTA +62M -0.18% -29F -0.03% -4P
 -2.1DPR +3.2PL -66NM\$ 13NM%ile -63CM\$ 98% Rel
 2.74SCS -3.80HCR 71% Rel -3.40CCR 91% Rel
 -0.40LIV 75% Rel 0.80GL 98% Rel -7.70EFC 80% Rel
 AGA 04/24 PTAT +0.1 +0.3UDC +1.9FLC 98%Rel PTI -18

HOLLOW VIEW STORM ATLAS

USA000068023358

MI WIL TILLER MALIBU

USA000068000371 Appraisal: 94 @ 8-10 (92/94)
 2-11 350D 2X 16780M 4.3% 716F 3.1% 521P 94
 4-00 305D 2X 19670M 4.8% 948F 3.1% 618P 96
 6-01 305D 2X 29780M 4.2% 1265F 2.9% 878P 92
 8-07 314D 2X 22560M 4.7% 1066F 3.4% 766P DHIA
 1974D 118240M 4.9% 5747F 3.4% 4022P LIFE
 All-American Total Performance Cow 2012
 Junior All-American & Nom. All-American Four-Year-Old 2008
 Nominated All-American Aged Cow 2012
 Dtrs: MI WIL GRUMPY MANHATTAN-ET 90 @ 3-11
 3-10 305D 2X 22730M 4.1% 934F 3.1% 695P 78
 VALLEY GEM PATRIOTS MAURICE-ET 91 @ 5-00
 2-07 305D 2X 19570M 5.3% 1034F 3.9% 760P DHIA
 MI WIL B MALIBUS MILAN-ET 91 @ 4-07 (90/91)
 3-08 305D 2X 23030M 3.4% 779F 3.2% 726P 76

3rd Dam:

LAVON FARMS TURN POINT BARBIE VG-86 @ 7-09

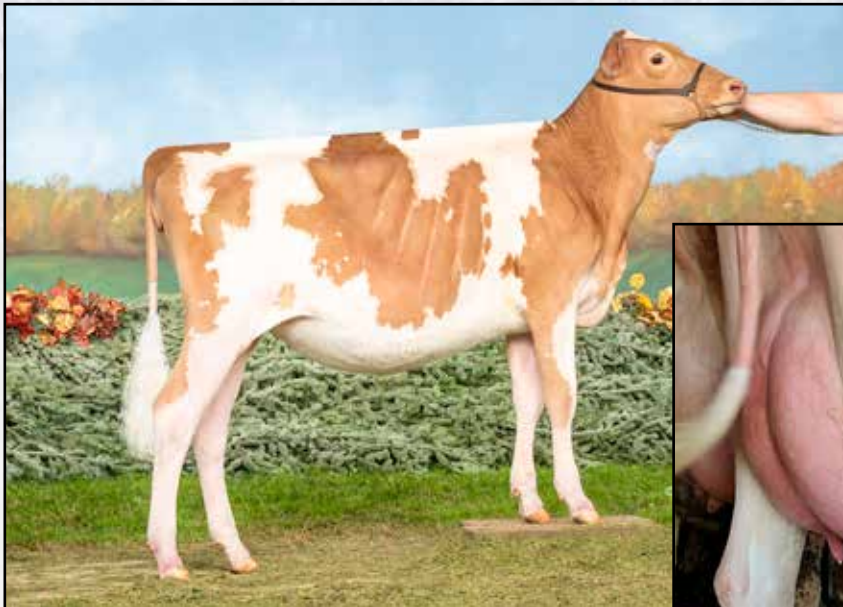

VALLEY GEM AP MELT YOUR HEART-ETV

Reserve Jr. All-American Winter Calf 2023
Nom. All-American Winter Calf 2023
Member, Res. All-American Jr. Best 3 Females 2023
Junior Champion Midwest Spring Show 2024
Full Sister to Lot 2

VALLEY GEM AP MI VADA
LOCA-ETV
Sells as Lot 2



Sr. Two-Year-Old

VALLEY GEM AP MI VADA LOCA-ETV

Consigned by Valley Gem Farms, Cumberland, WI
USA000097013123 Born: 12-14-2021 Tattoo LE 1988 RE VGF **A2A2**
04/24 USDA GPTA -183M +0.02% -5F +0.02% -2P
-1.6DPR +2.1PL +25NM\$ 40NM%ile +33CM\$ 59% Rel
2.73SCS-2.30HCR 34% Rel -2.20CCR 40% Rel
-0.90LIV 35% Rel 1.00GL 40% Rel -3.90EFC 36% Rel
0 App 04/24 PTAT +0.8 +1.2UDR +2.5FLC 61%Rel CPI +23
2-02 305D 2X 17236M 4.8% 830F 3.3% 556P Proj. Act.

Fresh 2/24/24
Selling Open

INDIAN ACRES AMERICAN PIE

USA000068016348 31GU618 A2A2
04/24 USDA GPTA +62M -0.18% -29F -0.03% -4P
-2.1DPR +3.2PL -66NM\$ 13NM%ile -63CM\$ 98% Rel
2.74SCS -3.80HCR 71% Rel -3.40CCR 91% Rel
-0.40LIV 75% Rel 0.80GL 98% Rel -7.70EFC 80% Rel
AGA 04/24 PTAT +0.1 +0.3UDC +1.9FLC 98%Rel PTI -18

VALLEY GEM ATLAS MALT-ET

USA000078005539 A2A2 Appraisal: EX 97 @ 8-08 (EEEEEE)
3-00 330D 2X 15120M 5.6% 850F 3.6% 546P 97
4-02 305D 2X 26750M 5.5% 1482F 3.3% 889P 96
5-05 311D 2X 17870M 6.1% 1082F 3.8% 681P 94
6-05 305D 2X 19530M 6.1% 1199F 3.7% 726P 96
1660D 102510M 6.0% 6111F 3.7% 3797P LIFE

The Breed's First EX-97 Point Cow!
Supreme Champion NAILE 2020 & 2021
Unanimous All-American Aged Cow 2021
Unanimous All-American Five-Year-Old 2020
Unanimous All-American Four-Year-Old 2019
All-American Aged Cow 2022
All-American Lifetime Production Cow 2023
Reserve All-American Junior Three-Year-Old 2018
Grand Champion NGS-Madison 2019, 2021, 2022
Grand Champion NGS-Louisville 2019, 2020, 2021
Reserve Grand Champion NGS-Madison 2023
Total Performance Cow NGS-Louisville 2020
National Total Performance Cow 2020
Dam of McDreamy at GGS & Missile at Semex

IDLE GOLD E CHALLENGE-ET

USA000000604268 1GU418 A2A2

INDIAN ACRES MM PISTACHIO PIE

USA000003076310 Appraisal: 94 @ 5-00 (95/90)
4-10 365D 2X 26187M 5.1% 1330F 3.6% 939P 99

HOLLOW VIEW STORM ATLAS

USA000068023358

MI WIL TILLER MALIBU

USA000068000371 Appraisal: 94 @ 8-10 (92/94)
2-11 350D 2X 16780M 4.3% 716F 3.1% 521P 94
4-00 305D 2X 19670M 4.8% 948F 3.1% 618P 96
6-01 305D 2X 29780M 4.2% 1265F 2.9% 878P 92
8-07 314D 2X 22560M 4.7% 1066F 3.4% 766P DHIA
1974D 118240M 4.9% 5747F 3.4% 4022P LIFE
All-American Total Performance Cow 2012
Junior All-American & Nom. All-American Four-Year-Old 2008
Nominated All-American Aged Cow 2012

VALLEY GEM TOP GUN MERLOT VG-88

Nom. All-American Sr. Two-Year-Old 2023
Maternal Sister to Lots 1 & 2





**VALLEY GEM LONDON
MOONSTRUCK**

Member, Unan. All-American Exhibitor's Herd 2023
Member, Res. All-American Jr. Best 3 Females 2023
6th Winter Calf NGS-Madison 2023
1st Winter Calf Midwest Spring Show 2023
2nd Winter Calf Missouri State Fair 2023
Sells as Lot 3

**VALLEY GEM LADYS
MAN MESA EX-92 @ 3Y**
Dam of Lot 3



VALLEY GEM LONDON MOONSTRUCK

Consigned by Valley Gem Farms, Cumberland, WI
USA000097014818 Born: 12-06-2022 Tattoo LE 2059 RE VGF **A2A2** by parentage
PA: +188M -0.07% -4F -0.05% -2P +16CM\$ +20NM\$
+0.9PTAT +1.0UDC +1.1FLC -0.9DPR +2.0PL +15CPI 3.00SCS

Winter Yearling

Bred 4/7/24 to:
Dairyman Charming Craig
840003200731886 6GU111 A2A2

COULEE CREST COIN LONDON

840003214098954 6GU121 A2A2
04/24 USDA GPTA +209M -0.06% -1F -0.03% +1P
-0.7DPR +3.8PL +131NM\$ 45NM%ile +131CM\$ 59% Rel
2.86SCS 0.80HCR 33% Rel -1.30CCR 38% Rel
-0.70LIV 32% Rel -0.20GL 44% Rel 1.90EFC 33% Rel
AGA 04/24 PTAT +0.8 +1.5UDC +1.5FLC 58%Rel PTI +38

VALLEY GEM LADYS MAN MESA

USA000097009314 A2A2 Appraisal: EX 92 @ 3-04 (EEEEEE)
1-11 294D 2X 18198M 3.9% 709F 3.1% 562P 95
2-11 363D 2X 21550M 3.9% 847F 3.1% 675P
3-11 305D 2X 20974M 4.6% 971F 3.0% 634P Proj. Act.
2nd Sr. Two-Year-Old Midwest Guernsey Show 2022
2nd Sr. Three-Year-Old Midwest Spring Show 2023

JENS GOLD COPPER COIN

840003134140210 6GU100 A2A2

COULEE CREST FAME LEEYA-ET

USA000078002922 A2A2 Appraisal: EX 90 @ 7-03 (EVEEEE) 2E
6-06 365D 3X 30220M 5.9% 1792F 3.5% 1053P DHIA

FLAMBEAU MANOR LADYS MAN

USA000078006572 7GU468 A2A2

VALLEY GEM A IDOL MOROCCO

USA000097002406 Appraisal: G 78 @ 4-08 (VEVGF)
2-00 305D 2X 17650M 4.6% 818F 3.1% 543P 98
3-08 305D 2X 23340M 4.6% 1067F 3.2% 739P 98

3rd - 5th Dams:

MI WIL B MALIBUS MILAN-ET EX-91 @ 4-07
3-08 305D 2X 23030M 3.4% 779F 3.2% 726P 76
Honorable Mention All-American Jr. Two-Year-Old 2016
Nominated All-American Jr. Three-Year-Old 2017
Grand Champion Wisconsin State Show 2017
MI WIL TILLER MALIBU EX-94 @ 8-10
6-01 305D 2X 29780M 4.2% 1265F 2.9% 878P 92
1974D 118240M 4.9% 5747F 3.4% 4022P LIFE
All-American Total Performance Cow 2012
Jr. All-American & Nom. All-American Four-Year-Old 2008
Nominated All-American Aged Cow 2012
Reserve Grand Champion NJS-Louisville 2008
Dtrs: MI WIL GRUMPY MANHATTAN-ET 90 @ 3-11
3-10 305D 2X 22730M 4.1% 934F 3.1% 695P 78
VALLEY GEM PATRIOTS MAURICE-ET 91 @ 5-00
2-07 305D 2X 19570M 5.3% 1034F 3.9% 760P DHIA
VALLEY GEM ATLAS MALT-ET 97 @ 8-08 (96/98)
4-02 305D 2X 26750M 5.5% 1482F 3.3% 889P 96

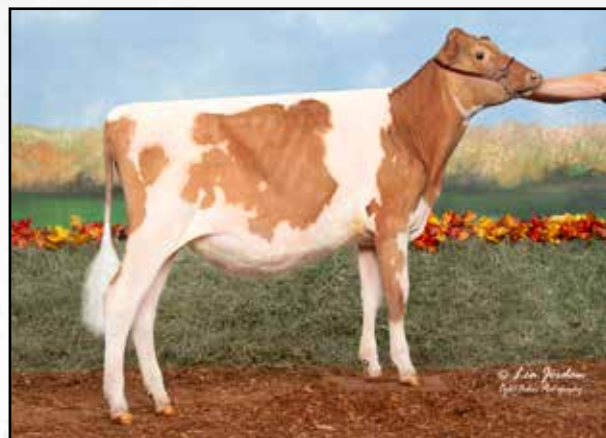

VALLEY GEM AP MIGHT GET LUCKY-ETV
Nominated Junior All-American Winter Calf 2023
Full Sister to Lot 2; Maternal Family of Lots 3 & 4



VALLEY GEM A PIE MARQUETTE-ET VG-88
 2-02 305D 2X 17,240M 5.9% 1,009F 3.4% 586P
 HM All-American Jr. Two-Year-Old 2016
 3rd Dam of Lot 4



MI WIL TILLER MALIBU EX-94
 118,240M 4.9% 5,747F 3.4% 4,022P Lifetime
 All-American Total Performance Cow 2012
 Matriarch of Lots 1 - 4



VALLEY GEM FIREBOLT MIDDLETON

Consigned by Valley Gem Farms, Cumberland, WI
 840003276319393 Born: 06-14-2023 Tattoo LE 2109 RE VGF **A2A2**
 04/24 USDA GPTA -212M +0.04% -2F -0.01% -8P
 -0.6DPR +0.5PL -35NM\$ 27NM%ile -36CM\$ 46% Rel
 3.03SCS-0.50HCR 24% Rel -1.00CCR 25% Rel
 -1.10LIV 25% Rel 0.70GL 24% Rel 0.50EFC 24% Rel
 0 App 04/24 PTAT +0.5 +1.0UDR +0.8FLC 46%Rel CPI +2

Summer Yearling

VALLEY GEM LINDOR FIREBOLT-ET

USA000097011422 A2A2
 04/24 USDA GPTA +326M -0.04% +8F -0.03% +6P
 -1.4DPR +1.5PL +87NM\$ 31NM%ile +85CM\$ 52% Rel
 2.98SCS -0.20HCR 26% Rel -1.50CCR 29% Rel
 -1.50LIV 26% Rel 0.40GL 27% Rel 1.50EFC 26% Rel
 AGA 04/24 PTAT +0.8 +1.4UDC +1.3FLC 52%Rel PTI +39

VALLEY GEM SUMMIT MANICURE-P

USA000097011909 A2A2 Appraisal: +81 @ 2-07 (+++++)
 2-01 305D 2X 11245M 5.0% 563F 3.5% 391P Proj. Act.

COULEE CREST COPPER LINDOR-ET

840003012927836 A2A2

VALLEY GEM DUALLYS FIERCE

USA000097000165 A2A2 Appraisal: EX 92 @ 4-10 (EEEEEE)
 4-02 305D 2X 20270M 5.5% 1114F 3.5% 700P DHIA

UP THE CREEK PILOT SUMMIT

840003146905276

VALLEY GEM HD MATERIAL GIRL-ET-P

USA000097008035 A2A2 Appraisal: VG 86 @ 3-09 (VVG+V)
 2-04 365D 2X 15435M 5.9% 911F 3.8% 591P
 3-07 341D 2X 14297M 5.8% 833F 3.8% 547P

3rd - 5th Dams:

VALLEY GEM APIE MARQUETTE-ET VG-88 @ 2-08
 2-02 305D 2X 17240M 5.9% 1009F 3.4% 586P 77
 Honorable Mention All-American Jr. Two-Year-Old 2016
 Nominated All-American Jr. Three-Year-Old 2017
 Grand Champion Wisconsin State Show 2017

MI WIL TILLER MALIBU EX-94 @ 8-10
 6-01 305D 2X 29780M 4.2% 1265F 2.9% 878P 92
 1974D 118240M 4.9% 5747F 3.4% 4022P LIFE
 All-American Total Performance Cow 2012
 Jr. All-American & Nom. All-American Four-Year-Old 2008
 Nominated All-American Aged Cow 2012
 Reserve Grand Champion NJS-Louisville 2008

Dtrs: MI WIL GRUMPY MANHATTAN-ET 90 @ 3-11
 3-10 305D 2X 22730M 4.1% 934F 3.1% 695P 78
VALLEY GEM PATRIOTS MAURICE-ET 91 @ 5-00
 2-07 305D 2X 19570M 5.3% 1034F 3.9% 760P DHIA
VALLEY GEM ATLAS MALT-ET 97 @ 8-08 (96/98)
 4-02 305D 2X 26750M 5.5% 1482F 3.3% 889P 96
LAVON FARMS TURN POINT BARBIE VG-86 @ 7-09

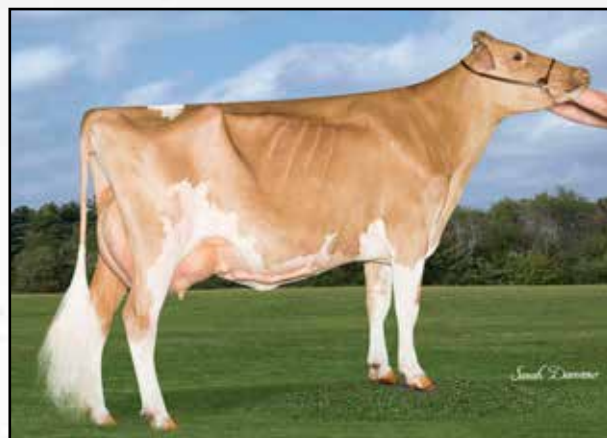

VALLEY GEM PATRIOTS MAURICE-ET EX-91
 Maternal Sister to 3rd Dam of Lots 3 & 4
 Maternal Sister to Dam of Lots 1 & 2



**PRAIRIE GEM JCPENNY
ASHES-ETV VG-87**

Nominated All-American Jr. Two-Year-Old 2023
Member, Res. All-American Best 3 Females 2023
Sells as Lot 5

SNIDERS HP GG PIE ASHTON-ETV EX-93 2E
Dam of Lot 5



The Three-Year-Old

PRAIRIE GEM JCPENNY ASHES-ETV

Consigned by Prairie Cream & Valley Gem, Cumberland, WI
USA000097011911 Born: 03-31-2021 Tattoo LE 1908 RE VGF **A2A2** by parentage
04/24 USDA PTA -139M +0.09% +9F +0.02% -2P
-1.5DPR +2.4PL +56NM\$ 48NM%ile +59CM\$ 43% Rel
2.91SCS-2.40HCR 20% Rel -2.40CCR 24% Rel
0.50LIV 18% Rel 0.90GL 34% Rel -3.40EFC 20% Rel
1 Rec YDev: +921M +124F +53P
1 App 04/24 PTAT +1.0 +1.2UDR +1.6FLC 48%Rel CPI +33
Appraisal: VG 87 @ 2-07 (VVE+V)
2-00 305D 2X 15740M 5.5% 858F 3.8% 591P 90

Bred 9/24/23 Due 7/2/24 to:
Lang Haven Network Kaption
840003006461784 6GU120 A2A2
OR Dairyman Craig Jrue
8400032191111426GU125 A2A2
Buyer required to DNA test resulting
calf for registration
Last fresh 4/27/23

SPRINGHILL JC PENNEY-ET

840003151591406 6GU114 A2A2
04/24 USDA GPTA -203M +0.06% +1F -0.02% -10P
-3.3DPR +0.9PL -96NM\$ 9NM%ile -97CM\$ 86% Rel
2.92SCS -0.8SCR -3.30HCR 47% Rel -5.10CCR 52% Rel
-0.30LIV 35% Rel 0.10GL 90% Rel -3.60EFC 42% Rel
AGA 04/24 PTAT +0.9 +1.4UDC +1.8FLC 84%Rel PTI +1

SNIDERS HP GG PIE ASHTON-ETV

840003142494099 A2A2 Appraisal: EX 93 @ 6-05 (EEEE) 2E
2-01 305D 2X 18520M 5.7% 1047F 3.3% 604P 96
4-01 305D 2X 19230M 4.7% 908F 3.3% 643P 95
Reserve All-American Junior Two-Year-Old 2019
Nominated All-American Four-Year-Old 2021
Nominated All-American Aged Cow 2023
Reserve Senior Champion NGS-Louisville 2023
Grand Champion MO State Fair & Midwest Guernsey Show 2023
Member, Unanimous All-American Exhibitor's Herd 2021 & 2023

3rd - 4th dams:

SNIDERS BEN ALIYAH EX-93 @ 4-08 GSD
5-07 365D 2X 21930M 4.6% 1016F 3.7% 815P DHIA
1998D 100930M 4.8% 4865F 3.6% 3655P LIFE
Nominated All-American Aged Cow 2004
CEDAR FRINGED ALTANN EX-95 @ 6-11 GSD
6-04 365D 2X 31150M 4.8% 1486F 3.0% 941P 94
2999D 168160M 4.8% 8035F 3.3% 5522P LIFE
Dam of Aaron, Alstar, Adacka, Alton, Alvin, Activate & Achieve
Dam of 16 Excellent Daughters
All-American & Jr. All-American Four-Year-Old 2000
Reserve All-American & Jr. All-American Jr. 2-Yr-Old 1998
Junior All-American Five-Year-Old 2001
Honorable Mention All-American Aged Cow 2002

COULEE CREST NOVAK LAMBEAU-ET

USA000068025119 7GU438 A2A2

SPRINGHILL MENTOR JAZZY-ET

USA000068031553 A2A2 Appraisal: EX 95 @ 6-09 (EEEE) 2E
4-06 365D 2X 34720M 5.2% 1799F 3.6% 1260P* DHIA

INDIAN ACRES AMERICAN PIE

USA000068016348 31GU618 A2A2

SNIDERS GARRETT ASHANTI-ET

USA000068018756 A2A2 Appraisal: EX 94 @ 12-01 (EEEE) 2E
2-03 365D 2X 16150M 4.8% 777F 3.4% 544P DHIA
3-07 365D 2X 18000M 5.0% 908F 3.7% 663P DHIA
5-08 365D 2X 22060M 5.0% 1094F 3.5% 775P DHIA
7-00 365D 2X 25960M 4.8% 1236F 3.4% 889P DHIA
9-09 365D 2X 24290M 4.4% 1073F 3.1% 748P DHIA
3302D 170730M 5.2% 8901F 3.8% 6434P LIFE

All-American Aged Cow 2014

Reserve All-American Aged Cow 2017

Honorable Mention All-American Aged Cow 2019

Member, All-American Exhibitor's Herd 2014

Grand Champion NGS-Louisville 2017

Reserve Grand Champion NGS-Louisville 2014

Total Performance Cow NGS-Harrisburg 2019

Dtrs: SNIDERS HP GG MENTOR AKIRA-ETV 87 @ 5-06 (84/88)

SNIDERS HP GG ANASTACIA-ETV 88 @ 4-01 (87/82)



EMPIRE DRONE PATINA
All-American Fall Calf 2023
Member, Unan. All-American Jr. Best 3 Females 2023
Reserve Junior Champion NGS-Madison 2023
Sells as Lot 6



MISTY MEADOWS ADACKA PIXIE EX-92
4th Dam of Lot 6



Tall Yearling

EMPIRE DRONE PATINA

Consigned by Tim & Megan Schrupp, Paynesville, MN
840003230874296 Born: 09-02-2022 Tag # 13818 **A2A2**
04/24 USDA GPTA +354M -0.12% -6F -0.04% +5P
-2.6DPR +0.7PL -67NM\$ 21NM%ile -73CM\$ 57% Rel
3.17SCS-2.30HCR 33% Rel -3.90CCR 37% Rel
-0.30LIV 30% Rel 0.40GL 42% Rel -1.50EFC 33% Rel
0 App 04/24 PTAT +1.3 +1.2UDR +2.2FLC 58%Rel CPI +20

Bred 10/31/23 Due 8/8/24 to:
514GU131 McDreamy OR 554GU520
Torpedo (both sexed, A2A2)
Buyer required to DNA test resulting calf for registration

MARODORE AARONS LEVI-ET
USA000068025119 7GU438 A2A2

HI GUERN VIEW DANCING DIVA-ET
USA000068047311 A2A2 Appraisal: EX 96 @ 11-03 (EEEE)
8-09 365D 2X 29120M 4.4% 1282F 3.6% 1040P DHIA

INDIAN ACRES AMERICAN PIE
USA000068016348 31GU618 A2A2

MISTY MEADOWS PIXIE S PHOENIX-ET
840003140463167 Appraisal: + 82 @ 2-02 (+VG++)
2nd Fall Calf Wisconsin State Show 2018

HI GUERN VIEW LEVI DRONE
USA000097004646 94GU959 A2A2
04/24 USDA GPTA +188M -0.13% -14F -0.10% -12P
-2.1DPR +0.6PL -191NM\$ 9NM%ile -209CM\$ 93% Rel
3.41SCS -1.80HCR 55% Rel -2.90CCR 70% Rel
0.30LIV 44% Rel -0.40GL 95% Rel -4.90EFC 52% Rel
AGA 04/24 PTAT +1.5 +1.6UDC +2.6FLC 93%Rel PTI +3

EMPIRE AMERICAN IN PARIS
840003205941137 Appraisal: + 84 @ 3-02 (VVVEG)
Dtr: EMPIRE JCPENNEY PINCHER 84 @ 2-05 (82/85)

3rd - 5th dams:

MISTY MEADOWS PIXIES PRINCESS EX-91
2-03 305D 3X 20520M 5.1% 1041F 6.0% 1222P DHIA
2203D 109660M 4.2% 4638F 3.3% 3612P LIFE
Reserve Senior Champion Minnesota State Fair 2018
Res. Grand Champion Wisconsin State Fair Jr. Show 2018
MISTY MEADOWS ADACKA PIXIE EX-92
3-10 365D 3X 39550M*4.1% 1623F 2.9% 1138P DHIA
All-American & Unan. Jr. All-American Four-Year-Old 2012
Reserve All-American Total Performance Cow 2012
Nominated Jr. All-American Sr. Two-Year-Old 2010
Grand Champion NGS- & NJS-Madison 2012
Grand Champion Wisconsin State Show 2012
MISTY MEADOWS TILLER PATIENCE EX-91
4-04 365D 3X 29290M 4.8% 1399F 3.2% 934P DHIA
Nominated Junior All-American 2007 & 2008

6th - 9th dams:

MISTY MEADOWS B PEACHES EX-93
5-00 365D 3X 26410M 4.6% 1219F 3.2% 844P DHIA
2451D 138200M 4.6% 6378F 3.4% 4660P LIFE
Four-Time Junior All-American Nominee
MISTY MEADOWS DMTF PRECIOUS VG-87
7-03 313D 3X 18930M 4.3% 817F 3.0% 569P 87
3185D 135970M 4.4% 5975F 3.3% 4517P LIFE
MISTY MEADOWS PREMIERS VANESSA VG-86
BUTENSCHOENS C LILLY EX-90



DIX LEE KOJACK
DONT DOUBT ME-ETV EX-92
 3-02 305D 2X 20,670M 4.4% 905F 3.4% 698P
 All-American Sr. Two-Year-Old 2021
 Dam of Lot 7

CB VG GP JACK DONT FORGET ME-ETV
 Maternal Sister to Lot 7



CHOICE OF JC PENNEY X DOUBT ME SPRING CALVES

Choice

Consigned by Haley Beukema, Brynn Grewe & Lauryn Weisensel, Cumberland, WI
 Selling choice of five (5) calves born in March 2024 sired by JC Penney and out of
 Dix Lee Kojack Dont Doubt Me-ETV. Calves are A2A2 by parentage. Choice must
 be made at time of sale.

SPRINGHILL JC PENNEY-ET

840003151591406 6GU114 A2A2
 04/24 USDA GPTA -203M +0.06% +1F -0.02% -10P
 -3.3DPR +0.9PL -96NM\$ 9NM%ile -97CM\$ 86% Rel
 2.92SCS -0.8SCR -3.30HCR 47% Rel -5.10CCR 52% Rel
 -0.30LIV 35% Rel 0.10GL 90% Rel -3.60EFC 42% Rel
 AGA 04/24 PTAT +0.9 +1.4UDC +1.8FLC 84%Rel PTI +1

DIX LEE KOJACK DONT DOUBT ME-ETV

840003201713024 A2A2 Appraisal: EX 92 @ 3-11 (EEEE)
 2-02 336D 2X 17180M 4.7% 802F 3.1% 527P 90
 3-02 305D 2X 20670M 4.4% 905F 3.4% 698P 97
 5-04 305D 2X 21404M 4.9% 1049F 3.8% 803P Proj. Act.
 All-American & Jr. All-American Sr. Two-Year-Old 2021
 Res. All-American & Res. Jr. All-American Sr. Three-Year-Old 2022
 Reserve Grand Champion NJS-Madison 2021
 Intermediate Champion NJS-Madison 2022
 Reserve Intermediate Champion NJS-Louisville 2022
 Grand Champion Minnesota State Fair 2022
 Intermediate Champion Midwest Guernsey Show 2022
 Grand Champion Midwest Guernsey Jr. Show 2021 & 2022
 Dtr: CB VG GP JACK DONT FORGET ME-ETV
 All-American & Unan. Jr. All-American Winter Calf 2023
 Junior Champion NGS- & NJS-Madison 2023
 Reserve Junior Champion NJS-Louisville 2023

COULEE CREST NOVAK LAMBEAU-ET

840003128910115 7GU473 A2A2

SPRINGHILL MENTOR JAZZY-ET

USA000068031553 Appraisal: EX 95 @ 6-09 (EEEE)
 4-06 365D 2X 34720M 5.2% 1799F 3.6% 1260P* DHIA

DIX LEE TILLER KOJACK-ET

USA000068015493 49GU120

DIX LEE OZZY DONNA

USA000068032518 A2A2 Appraisal: EX 92 @ 8-05 (EEEE)
 2-00 365D 2X 20250M 4.4% 882F 3.0% 614P DHIA
 3-05 306D 2X 19370M 4.0% 775F 3.0% 588P 96
 4-05 365D 2X 29380M 4.1% 1216F 3.1% 898P DHIA
 6-00 365D 2X 20630M 4.6% 953F 3.3% 679P DHIA
 2235D 127370M 4.4% 5586F 3.1% 3996P LIFE
 Nominated All-American Five-Year-Old 2017
 Total Performance Cow NGS-Louisville 2017
 Grand Champion Missouri State Fair 2017
 Reserve Grand Champion Missouri State Fair 2014, 2016, 2018
 Dtr: DIX LEE KOBRA DONUT 91 @ 5-06 (92/90)
 4-04 365D 2X 22730M 4.7% 1066F 3.3% 755P DHIA

3rd - 6th dams:

DIX LEE LEVI DENIM VG-86 @ 5-09
 4-08 365D 2X 19660M 4.3% 849F 3.2% 627P DHIA
DIX LEE REGIS DELPHIE EX-90 @ 7-07
 7-05 365D 2X 18240M 4.4% 807F 3.1% 557P DHIA
 2153D 102170M 4.7% 4793F 3.2% 3308P LIFE
DIX LEE GARGOYLE DELA EX-91 @ 11-00 GSD
 14-09 365D 2X 20160M 5.1% 1026F 3.6% 716P DHIA
 5627D 279090M 5.1% 14371F 3.7% 10268P LIFE
 Former Living Lifetime Leader
DIX LEE GOLIATH DELILAH GP-83 @ 8-06
 5-11 365D 2X 19100M 4.4% 831F 3.6% 686P DHIA
 2873D 146270M 4.5% 6534F 3.5% 5059P LIFE



DIX-LEE METHOD DOVER EX-94
Res. Grand Champion Midwest Spring Show 2024
Sells as Lot 8



DIX LEE OZZY DONNA EX-92
Granddam of Lot 7; Maternal Family of Lot 8



Aged Cow

DIX-LEE METHOD DOVER

Consigned by Jim Hammerand, Epworth, IA
840003149154021 Born: 03-04-2018 Tag # 287
04/24 USDA PTA -698M +0.10% -15F +0.02% -20P
+0.3DPR -2.3PL -263NM\$ 1NM%ile -266CM\$ 42% Rel
3.19SCS-0.20HCR 6% Rel 0.30CCR 15% Rel
-2.00LIV 10% Rel -0.30GL 13% Rel -1.80EFC 11% Rel
2 Rec YDev: -1497M -15F -40P
3 App 04/24 PTAT -0.1 +0.9UDR +1.0FLC 53%Rel CPI -34
Appraisal: EX 94 @ 6-00 (EEEEEE)
2-00 334D 2X 11320M 5.4% 613F 3.6% 404P 96
3-10 326D 2X 16330M 4.7% 766F 3.4% 559P 47
5-08 305D 2X 17793M 5.1% 901F 3.4% 600P Proj. Act.

Bred 5/1/24 to:
Springhill Jack Daniels-ETV-P
840003151591419 54GU506 A2A2
Last fresh 11/17/23 (3rd calf)

MAR RAL METHOD-TW

USA000078006539 A2A2
04/24 USDA PTA -724M -0.04% -40F -0.03% -30P
-0.8DPR -4.6PL -544NM\$ 0NM%ile -554CM\$ 65% Rel
3.24SCS -0.30HCR 13% Rel -1.30CCR 26% Rel
-2.90LIV 19% Rel -0.50GL 30% Rel -2.50EFC 20% Rel
AGA 04/24 PTAT +0.1 +1.1UDC +0.8FLC 65%Rel PTI -86

DIX LEE OZZY DOVE

USA000068031762 Appraisal: VG 85 @ 6-03 (VEEV+)
1-11 276D 2X 11350M 5.3% 598F 3.6% 404P 95
2-10 284D 2X 16450M 5.3% 874F 3.5% 574P 95
3-09 330D 2X 17270M 4.9% 841F 3.6% 622P 97
4-11 304D 2X 16170M 4.7% 762F 3.4% 555P 96
5-10 335D 2X 17040M 4.9% 831F 3.5% 596P 94
7-02 330D 2X 15090M 4.6% 689F 3.4% 516P 96

VILLA CREST GH DIRECTOR

USA000000603601

MAR RAL TILLER MARTHA-ET

USA000068044926 Appraisal: 93 @ 4-09 (92/92)
3-02 365D 2X 24150M 4.2% 1025F 3.1% 752P DHIA

DIX LEE CHALLENGE OZZY

USA000068027228

DIX LEE LES DELILLES

USA000068030503 Appraisal: 85 @ 4-04 (87/77)

3rd dam:

DIX LEE GOLIATH DELILAH GP-83 @ 8-06

5-11 365D 2X 19100M 4.4% 831F 3.6% 686P DHIA
2873D 146270M 4.5% 6534F 3.5% 5059P LIFE
Dtrs: DIX LEE GARGOYLE DELA 91 @11-00 (91/90)
6-07 329D 2X 19440M 5.1% 996F 3.8% 729P 93
Former Living Lifetime Winner
DIX LEE TILLER DINKY 91 @ 8-00 (91/90)
5-07 365D 2X 24170M 4.6% 1115F 3.5% 838P DHIA



VALLEY GEM LUCK DEIDRA EX-92

Unanimous All-American Four-Year-Old 2020
Reserve All-American Junior Three-Year-Old 2019
Nominated All-American Junior Two-Year-Old 2018
Nominated All-American Five-Year-Old 2021
Member, All-American Dam & Daughter 2020
Member, Unanimous All-American Best Three Females 2020
Reserve Grand Champion NGS-Louisville 2020
Reserve Grand Champion Wisconsin State Show 2020
Res. Intermediate Champion Minnesota State Fair 2019
Dam of Lot 9
Granddam of Lot 10



Tall Calf Choice

CHOICE: VALLEY GEM REP DOWN UNDER-ETV

840003276319339 Born: 09-01-2023 Tattoo LE 2146 RE VGF **A2A2**
04/24 USDA GPTA -4M -0.02% -3F -0.02% -4P
-1.1DPR +1.5PL -21NM\$ 30NM%ile -25CM\$ 54% Rel
3.06SCS-0.90HCR 28% Rel -1.30CCR 31% Rel
-0.30LIV 28% Rel -0.40GL 38% Rel 0.10EFC 28% Rel
0 App 04/24 PTAT +1.2 +1.3UDR +1.4FLC 55%Rel CPI +16

OR: VALLEY GEM R DELIVER THE GOODS-ETV

Consigned by Valley Gem Farms, Cumblerand, WI
840003276319345 Born: 09-03-2023 Tattoo LE 2154 RE VGF **A2A2**
04/24 USDA GPTA -123M -0.10% -23F -0.05% -13P
+0.2DPR +2.8PL -21NM\$ 30NM%ile -27CM\$ 55% Rel
3.06SCS-0.40HCR 28% Rel 0.20CCR 31% Rel
1.50LIV 28% Rel 0.40GL 38% Rel 0.70EFC 28% Rel
0 App 04/24 PTAT +0.7 +0.9UDR +0.5FLC 56%Rel CPI -17

MISS ME REBAS REPUTATION-TW

840003150515719 6GU109 A2A2
04/24 USDA GPTA -433M -0.04% -27F -0.01% -16P
+1.4DPR +1.8PL -49NM\$ 27NM%ile -49CM\$ 84% Rel
2.90SCS 1.20HCR 44% Rel 2.00CCR 50% Rel
1.30LIV 37% Rel 0.30GL 89% Rel 2.90EFC 43% Rel
AGA 04/24 PTAT +0.3 +1.6UDC +0.0FLC 80%Rel PTI -18

VALLEY GEM LUCK DEIDRA

USA000097005385 A2A2 Appraisal: EX 92 @ 5-04 (EEEEEE)
2-00 291D 2X 15570M 5.3% 827F 3.5% 540P 99
2-11 282D 2X 18920M 4.8% 902F 3.0% 572P 96
3-09 269D 2X 16050M 4.9% 784F 3.3% 531P 95
5-00 305D 2X 23930M 5.0% 1205F 3.3% 796P 95
Dtrs: VALLEY GEM HIT IT DEVORA 92 @ 5-04 (91/90)
3-02 305D 2X 21220M 5.1% 1092F 3.8% 805P 95
All-American Junior Two-Year-Old 2020
VALLEY GEM KJ MISS DRAMATIC 86 @ 3-03 (86/85)
VALLEY GEM APIE DAISY DUKES-ETV 85 @ 2-02 (87/83)
VALLEY GEM APIE DADDYS GIRL-ETV
Nominated All-American Fall Calf 2022
VALLEY GEM JD DRIVE ME CRAZY-ETV
1st Fall Calf SE WI Parish Show 2022

JENS GOLD AARON COPPER-ET

USA000068027038 14GU318 A2A2

KNAPPS LES REBA

USA000068045555 Appraisal: 93 @ 6-00 (94/90)

FLAMBEAU MANOR LOTS OF LUCK

USA000078003964

VALLEY GEM GRUMPYS DEE

USA000068042408 Appraisal: 80 @ 4-10 (78/74)
2-02 305D 2X 16730M 6.7% 1118F 3.0% 496P DHIA
3-04 305D 2X 20830M 5.1% 1053F 3.3% 681P 91
4-07 305D 2X 20640M 4.5% 929F 3.0% 619P 99
6-01 305D 2X 20390M 4.3% 876F 3.5% 713P 76
1836D 101570M 5.1% 5183F 3.3% 3319P LIFE

3rd - 6th dams:

VALLEY GEM ALIANCES DEE DEE-ET F-75 @ 4-06
3-02 341D 3X 23060M 4.0% 933F 2.8% 655P 102
VALLEY GEM LORDS DINAH VG-88 @ 4-01
3-10 365D 2X 20100M 5.9% 1184F 3.3% 660P 91
VALLEY GEM HENRYS DEAR VG-86 @ 3-09
VALLEY GEM ELVIS DOZER VG-85 @ 5-00



VALLEY GEM HIT IT DEVORA EX-92

All-American Junior Two-Year-Old 2020
Junior All-American Five-Year-Old 2023
Junior All-American Four-Year-Old 2022
Nominated All-American Four-Year-Old 2022
Member, All-American Dam & Daughter 2020
Member, All-American Best Three Females 2020 & 2022
Reserve Grand Champion NJS-Madison 2022
Reserve Intermediate Champion NGS-Louisville 2020
Res. Grand Champion Midwest Guernsey Show 2022
Maternal Sister to Dam of Lot 10
Maternal Sister to Lot 9

10

Winter Calf

VALLEY GEM JAVA NO DRAMA

Consigned by Valley Gem Farms, Cumblerand, WI
840003276319329 Born: 12-10-2023 Tattoo LE 2194 RE VGF **A2A2**
PA: +113M +0.01% +7F +0.01% +6P -81CM\$ -82NM\$
+1.4PTAT +1.3UDC +2.5FLC -2.5DPR -0.7PL +34CPI 3.03SCS

SPRINGHILL JAVA-ETV-P

840003151591431 200GU123 A2A2
04/24 USDA GPTA -71M +0.06% +8F +0.03% +3P
-2.9DPR -0.5PL -67NM\$ 13NM%ile -62CM\$ 68% Rel
2.90SCS -0.1SCR -2.00HCR 36% Rel -4.20CCR 36% Rel
-1.80LIV 33% Rel 0.80GL 80% Rel -4.00EFC 31% Rel
AGA 04/24 PTAT +1.2 +1.3UDC +2.8FLC 64%Rel PTI +31

VALLEY GEM KJ MISS DRAMATIC

USA000097009301 Appraisal: VG 86 @ 3-03 (VV+VV)

IDLE GOLD A HERALD-P

USA000097002947 54GU499 A2A2

SPRINGHILL MENTOR JAZZY-ET

USA000068031553 A2A2 Appraisal: EX 95 @ 6-09 (EEEEEE)
4-06 365D 2X 34720M 5.2% 1799F 3.6% 1260P* DHIA

DIX LEE TILLER KOJACK-ET

USA000068015493 49GU120

VALLEY GEM LUCK DEIDRA

USA000097005385 A2A2 Appraisal: EX 92 @ 5-04 (EEEEEE)
2-00 291D 2X 15570M 5.3% 827F 3.5% 540P 99
2-11 282D 2X 18920M 4.8% 902F 3.0% 572P 96
3-09 269D 2X 16050M 4.9% 784F 3.3% 531P 95
5-00 305D 2X 23930M 5.0% 1205F 3.3% 796P 95
Unanimous All-American Four-Year-Old 2020
Reserve All-American Junior Three-Year-Old 2019
Nominated All-American 2018 & 2021

3rd - 7th dams:

VALLEY GEM GRUMPYS DEE GP-80 @ 4-10
3-04 305D 2X 20830M 5.1% 1053F 3.3% 681P 91
1836D 101570M 5.1% 5183F 3.3% 3319P LIFE
VALLEY GEM ALIANCES DEE DEE-ET F-75 @ 4-06
3-02 341D 3X 23060M 4.0% 933F 2.8% 655P 102
VALLEY GEM LORDS DINAH VG-88 @ 4-01
3-10 365D 2X 20100M 5.9% 1184F 3.3% 660P 91
VALLEY GEM HENRYS DEAR VG-86 @ 3-09
VALLEY GEM ELVIS DOZER VG-85 @ 5-00



HERITAGE BROOK JD TRILOGY-ETV
3rd Fall Yearling NGS-Louisville 2023
Dam of Lot 11



HERITAGE BROOK LB TRILLIUM-ET EX-92
2-00 327D 2X 18,130M 4.7% 849F 3.6% 654P
Unanimous All-American 2022 & 2023
Maternal Sister to Dam of Lot 11



BOGO X TRILOGY MARCH CALF

Spring Calf

Consigned by Valley Gem & Elmhurst, Cumberland, WI
840003286330321 (pending) Born: 03-02-2024 **A2A2**

SNIDERS RAZOR BOGO

USA000097012602 A2A2
04/24 USDA GPTA -594M +0.11% -8F +0.05% -11P
-0.2DPR +0.1PL -144NM\$ 9NM%ile -140CM\$ 48% Rel
3.00SCS -1.60HCR 26% Rel -0.90CCR 29% Rel
-0.90LIV 26% Rel -0.60GL 29% Rel -1.50EFC 26% Rel
AGA 04/24 PTAT +0.4 +0.5UDC +0.3FLC 50%Rel PTI -15

HERITAGE BROOK JD TRILOGY-ETV

840003236792576 A2A2
2-04 305D 2X 18257M 4.6% 842F 3.4% 615P Proj. Act.
3rd Fall Yearling NGS-Louisville 2023
1st Fall Calf Guernsey Gold Showcase Jr. Show 2022

3rd - 4th dams:

KNAPPS REGIS TROTTER-ETV VG-88 @ 7-09
6-01 365D 3X 32500M 3.9% 1271F 2.9% 958P DHIA
KNAPPS ACE TAMERA EX-93 @ 9-07
9-07 365D 2X 32350M 4.2% 1351F 3.2% 1036P DHIA
3038D 178720M 4.4% 7847F 3.4% 6004P LIFE



SNIDERS ALL IN RAZOR

USA000097008627 A2A2

SNIDERS LATIMER BODAZZLE

USA000097008088 Appraisal: VG 88 @ 4-06 (EEEEV)
3-07 355D 2X 22810M 4.5% 1035F 3.3% 759P DHIAIA

SPRINGHILL JAMES DEAN-ETV

840003151591428 551GU911 A2A2

THURSTON FARMS PRIMETIME TRIXIE

840003126794988 A2A2 Appraisal: EX 92 @ 3-07 (EEEE)
1-10 276D 3X 13584M 5.2% 707F 3.3% 443P 103
2-09 305D 3X 21122M 4.0% 835F 3.3% 700P DHIA
HM All-American & HM Jr. All-American Sr. Two-Year-Old 2020
HM All-American & HM Jr. All-American Sr. Three-Year-Old 2021
Reserve Intermediate Champion NGS-Madison 2019
Dtrs: HERITAGE BROOK LB TRILLIUM-ET 92 @ 3-07 (93/92)
2-00 327D 2X 18130M 4.7% 849F 3.6% 654P 97
Unanimous All-American Jr. Three-Year-Old 2023
HERITAGE BROOK LAT TRINITY-ETV 89 @ 2-09 (87/88)
Nominated Junior All-American Fall Yearling 2022
HERITAGE BROOK AP TINSEL-ETV 87 @ 2-05 (84/87)
Nominated Junior All-American 2021 & 2022
HERITAGE BROOK JD TRIPPLE-ETV 86 @ 2-01 (85/88)
HERITAGE BROOK JD TOOTSIE-ETV 85 @ 2-02 (84/86)
HERITAGE BROOK DRONE TRINKET-ETV 83 @ 2-07 (82/82)
All-American Spring Calf 2021

THURSTON FARMS PRIMETIME TRIXIE EX-92

2-09 305D 3X 21,122M 4.0% 835P 3.3% 700P
Unanimous All-American Yearling in Milk 2019
Granddam of Lot 11



KNAPPS HP FAME TOPEKA-ET EX-94
 5-00 365D 25,700M 4.1% 1,062F 3.5% 897P
 All-American Sr. Two-Year-Old 2014
 Maternal Sister to Dam of Lot 12



KNAPPS REGIS TAMBOURINE-ET EX-95
 190,050M 7.5% 14,236F 5.0% 9,483P Lifetime
 Unanimous All-American Aged Cow 2015
 Maternal Sister to Dam of Lot 12; Granddam of Lot 13

12

PRAIRIE GEM JAVA TEA PARTY

Fall Yearling

Consigned by Prairie Cream & Valley Gem, Cumberland, WI
 USA000097014470 Born: 09-02-2022 Tattoo LE 2034 RE VGF
 PA: -188M -0.01% -10F +0.01% -5P +31CM\$ +26NM\$
 +0.9PTAT +1.2UDC +0.7FLC -0.5DPR +1.7PL +2CPI 2.80SCS

Bred 9/25/23 Due 7/4/24 to:
Hartdale JCP Cadet 840003237975540
6GU133 A2A2

SPRINGHILL JAVA-ETV-P

840003151591431 200GU123 A2A2
 04/24 USDA GPTA -71M +0.06% +8F +0.03% +3P
 -2.9DPR -0.5PL -67NM\$ 13NM%ile -62CM\$ 68% Rel
 2.90SCS -0.1SCR -2.00HCR 36% Rel -4.20CCR 36% Rel
 -1.80LIV 33% Rel 0.80GL 80% Rel -4.00EFC 31% Rel
 AGA 04/24 PTAT +1.2 +1.3UDC +2.8FLC 64%Rel PTI +31

KNAPPS LAESCH COPPER TEA-ETV

USA000097009509 A2A2 Appraisal: + 84 @ 4-02 (+++GV)
 2-00 293D 2X 11990M 4.6% 549F 3.4% 402P 93
 2-11 305D 2X 13720M 4.5% 621F 3.4% 461P 97
 4-02 305D 2X 17385M 4.3% 750F 3.5% 600P Proj. Act.

3rd dam:

SUNRISE LUXURY TAMI EX-93 @ 5-04
 3-10 365D 2X 28480M 4.2% 1198F 3.2% 907P DHIA
 2395D 151070M 4.0% 6087F 3.2% 4888P LIFE

IDLE GOLD A HERALD-P

USA000097002947 54GU499 A2A2

SPRINGHILL MENTOR JAZZY-ET

USA000068031553 A2A2 Appraisal: EX 95 @ 6-09 (EEEE)
 4-06 365D 2X 34720M 5.2% 1799F 3.6% 1260P* DHIA

JENS GOLD AARON COPPER-ET

USA000068027038 14GU318 A2A2

KNAPPS ACE TAMERA

USA000068006299 Appraisal: 93 @ 9-07 (91/92)
 2-07 365D 2X 19960M 4.7% 935F 3.4% 670P DHIA
 3-08 365D 2X 24510M 4.3% 1044F 3.2% 786P DHIA
 5-06 365D 2X 24830M 4.6% 1146F 3.3% 809P DHIA
 9-07 365D 2X 32350M 4.2% 1351F 3.2% 1036P DHIA
 3038D 178720M 4.4% 7847F 3.4% 6004P LIFE
 25 Excellent Daughters & Counting!
 HM Junior All-American Fall Yearling 2006



KNAPPS TOOLITE REGIS TRISTA-ET EX-94
 5-02 365D 29,230M 4.6% 1,359F 3.4% 989P
 Three-Time All-American Nominee
 Maternal Sister to Dam of Lot 12



KNAPPS GP VG APIE TREASURE-ETV GP-83
 Junior All-American Fall Calf 2021
 HM Junior All-American Fall Yearling 2022
 Dam of Lot 13



KNAPPS GP VG AP TWIST N SHOUT-ETV EX-90
 Reserve All-American 2021 & 2022
 HM Junior Champion NGS-Madison 2021
 Full Sister to Dam of Lot 13

13

GUERNSEY GEM LEGEND TOOTSIE

Consigned by Valley Gem Farms, Cumberland, WI
 USA000097015336 Born: 03-07-2023 Tattoo LE 2077 RE VGF **A2A2**
 04/24 USDA GPTA +421M -0.13% -4F -0.01% +12P
 -2.7DPR +2.0PL +69NM\$ 51NM%ile +70CM\$ 59% Rel
 2.91SCS-1.50HCR 36% Rel -4.00CCR 42% Rel
 -3.20LIV 36% Rel 0.40GL 43% Rel 1.90EFC 37% Rel
 0 App 04/24 PTAT +1.2 +1.5UDR +1.2FLC 61%Rel CPI +24

Spring Yearling

Selling Open

COULEE CREST GRUMPY LEGEND-ET

USA000068045040 7GU451 A2A2
 04/24 USDA GPTA +757M -0.12% +13F +0.01% +27P
 -4.2DPR -2.1PL -31NM\$ 31NM%ile -32CM\$ 97% Rel
 3.16SCS -0.20HCR 68% Rel -5.10CCR 87% Rel
 -5.20LIV 66% Rel -1.10GL 98% Rel 5.90EFC 72% Rel
 AGA 04/24 PTAT +1.1 +1.1UDC +1.4FLC 97%Rel PTI +39

GOLDEN J RONALD GRUMPY

USA000000604960 7GU405 A2A2

COULEE CREST NICK LORILYN

USA000068023988 A1A2 Appraisal: 91 @ 5-00 (90/91)
 3-05 365D 3X 42440M*5.3% 2254F*3.1% 1298P* DHIA

INDIAN ACRES AMERICAN PIE

USA000068016348 31GU618 A2A2

KNAPPS REGIS TAMBOURINE-ET

USA000068023077 Appraisal: 95 @ 7-04 (95/94)
 2-02 359D 2X 20840M 4.4% 914F 3.1% 643P 97
 3-03 365D 2X 23960M 4.6% 1105F 3.2% 770P DHIA
 4-05 365D 2X 30700M 5.0% 1537F 3.1% 943P DHIA
 6-10 365D 2X 40160M*5.1% 2055F*3.3% 1338P* DHIA
 2475D 190040M 7.5% 14236F 5.0% 9483P LIFE
 Unan. All-American & Unan. Jr. All-American Aged Cow 2015
 Unanimous Jr. All-American & Res. All-American Five-Year-Old 2013
 All-American & Jr. All-American Jr. Two-Year-Old 2010
 All-American & Jr. All-American Jr. Three-Year-Old 2011
 Junior All-American & Res. All-American Aged Cow 2016
 Nominated All-American Total Performance Cow 2015
 Grand Champion NJS-Madison 2011, 2015 & 2016

KNAPPS GP VG APIE TREASURE-ETV

USA000097010808 Appraisal: + 83 @ 2-07 (V++++)
 Junior All-American Fall Calf 2021
 Honorable Mention Junior All-American Fall Yearling 2022
 Reserve Junior Champion SE WI Parish Show 2021
 Reserve Junior Champion Midwest Guernsey Jr. Show 2022



KNAPPS GP VG APIE TWO TO TANGO-ETV EX-91
 HM All-American Sr. Two-Year-Old 2023
 Full Sister to Dam of Lot 13

3rd - 4th dams:
KNAPPS ACE TAMERA 93 @ 9-07
 9-07 365D 2X 32350M 4.2% 1351F 3.2% 1036P DHIA
 3038D 178720M 4.4% 7847F 3.4% 6004P LIFE
SUNRISE LUXURY TAMI EX-93 @ 5-04
 3-10 365D 2X 28480M 4.2% 1198F 3.2% 907P DHIA
 2395D 151070M 4.0% 6087F 3.2% 4888P LIFE



KNAPPS FAYETTE TAMBAYA EX-92

Nominated All-American Sr. Three-Year-Old 2017
 HM Junior All-American Sr. Three-Year-Old 2017
 Dam of Lot 14
 Maternal Sister to Dam of Lot 13



SAPPHIRE PCVG LATIMER TORRANCE-ET
 Sells as Lot 14

14

Summer To Two-Year-Old

SAPPHIRE PCVG LATIMER TORRANCE-ET

Consigned by Prairie Cream & Valley Gem, Cumberland, WI
 USA000097014476 Born: 06-29-2022 Tattoo LE 2028 RE VGF
 PA: -523M +0.00% -24F +0.07% -7P -137CM\$ -145NM\$
 +0.9PTAT +0.9UDC +1.8FLC -1.6DPR +1.2PL -17CPI 2.87SCS

Pasture bred 9/8/23 Due 6/17/24 to:
Prairie Gem Sherlock Corona
97014806 (Sherlock x EX APie)

3rd Summer Yearling
Midwest Spring Jr. Show 2023

COULEE CREST FAME LATIMER-ET

USA000078001154 76GU810 A2A2
 04/24 USDA GPTA -423M +0.03% -14F +0.11% +5P
 -2.7DPR +0.4PL -160NM\$ 9NM%ile -151CM\$ 96% Rel
 3.05SCS -2.90HCR 58% Rel -4.50CCR 80% Rel
 -3.00LIV 57% Rel -0.50GL 97% Rel 0.40EFC 64% Rel
 AGA 04/24 PTAT +1.4 +1.2UDC +3.7FLC 96%Rel PTI +23

KNAPPS FAYETTE TAMBAYA

USA000078001459 Appraisal: 92 @ 4-00 (92/91)
 2-01 365D 2X 20580M 4.4% 912F 3.3% 682P DHIA
 3-07 338D 2X 19560M 5.3% 1035F 3.6% 698P DHIA

MILLBORNE TILLER FAYES FAME

USA000068008443 91GU4843 A2A2

COULEE CREST AP LORILEE

USA000068042571 Appraisal: 90 @ 4-00 (91/90)
 2-10 365D 3X 41180M*4.7% 1945F*3.5% 1425P* DHIA

DUTCH MILL TELESTARS FAYETTE

USA000000591871 21GU247

KNAPPS REGIS TAMBOURINE-ET

USA000068023077 Appraisal: 95 @ 7-04 (95/94)
 2-02 359D 2X 20840M 4.4% 914F 3.1% 643P 97
 3-03 365D 2X 23960M 4.6% 1105F 3.2% 770P DHIA
 4-05 365D 2X 30700M 5.0% 1537F 3.1% 943P DHIA
 6-10 365D 2X 40160M*5.1% 2055F*3.3% 1338P* DHIA
 2475D 190040M 7.5% 14236F 5.0% 9483P LIFE
Unan. All-American & Unan. Jr. All-American Aged Cow 2015
Unanimous Jr. All-American & Res. All-American Five-Year-Old 2013
All-American & Jr. All-American Jr. Two-Year-Old 2010
All-American & Jr. All-American Jr. Three-Year-Old 2011
Junior All-American & Res. All-American Aged Cow 2016
Nominated All-American Total Performance Cow 2015
Grand Champion NJS-Madison 2011, 2015 & 2016



KNAPPS REGIS TAMBOURINE-ET EX-95
 Granddam of Lots 13 & 14

3rd - 4th dams:

KNAPPS ACE TAMERA 93 @ 9-07

9-07 365D 2X 32350M 4.2% 1351F 3.2% 1036P DHIA
 3038D 178720M 4.4% 7847F 3.4% 6004P LIFE

SUNRISE LUXURY TAMI EX-93 @ 5-04

3-10 365D 2X 28480M 4.2% 1198F 3.2% 907P DHIA
 2395D 151070M 4.0% 6087F 3.2% 4888P LIFE



PARE-VIEW PANDORAS BOX EX-94 2E

Unanimous All-American Five-Year-Old 2023
 All-American Senior Three-Year-Old 2021
 Nominated All-American Senior Two-Year-Old 2020
 Intermediate Champion Wisconsin State Show 2021
 Reserve Junior Champion Wisconsin State Fair 2019
 Dam of Lots 15 & 16



15

3 #1 MISSILE X PANDORA EMBRYOS

Consigned by Logan Cliffe, Loganville, WI
 Selling three (3) #1 IVF embryos sired by Missile and out of Pare-View Pandoras Box.
 Embryos made using sexed semen for females. Embryos will be at sale.

Embryos

16

3 #1 MISSILE X PANDORA EMBRYOS

Consigned by Logan Cliffe, Loganville, WI
 Selling three (3) #1 IVF embryos sired by Missile and out of Pare-View Pandoras Box.
 Embryos made using sexed semen for females. Embryos will be at sale.

Embryos

VALLEY GEM MISSILE-ETV

840003208696258 200GU125 A2A2
 04/24 USDA GPTA -1056M +0.20% -16F +0.09% -21P
 +0.1DPR +0.1PL -197NM\$ 9NM%ile -194CM\$ 58% Rel
 3.13SCS -2.20HCR 32% Rel -0.60CCR 40% Rel
 2.10LIV 36% Rel -0.30GL 40% Rel -4.90EFC 36% Rel
 AGA 04/24 PTAT +1.2 +1.9UDC +1.9FLC 57%Rel PTI -1

PARE-VIEW PANDORAS BOX

840003013183210 Appraisal: EX 94 @ 6-01 (EEVEE) 2E
 2-09 278D 2X 14500M 4.5% 657F 3.7% 533P 94
 3-09 365D 2X 25590M 4.6% 1172F 3.6% 931P DHIA
 5-06 305D 2X 24530M 4.7% 1150F 3.5% 869P 97



MAR RAL ROYAL MENTOR

USA000000604702 31GU612 A2A2

VALLEY GEM ATLAS MALT-ET

USA000078005539 A2A2 Appraisal: EX 97 @ 8-08 (EEEEEE)
 4-02 305D 2X 26750M 5.5% 1482F 3.3% 889P 96

FLAMBEAU MANOR BOMAN-ET

USA000078000696 76GU900

PARE VIEW JUD PIXIE PUMPKIN

USA000078004628 Appraisal: + 82 @ 3-09 (+V+G+)
 Reserve All-American Spring Calf 2015
 Reserve Junior Champion NGS-Harrisburg 2015

3rd dam:

MILLBORNE FAME PIXIELS PIXIE EX-92 @ 4-06

4-04 305D 2X 23990M 4.8% 1155F 3.3% 784P 93
 Reserve Jr. All-American & Nom. All-American 2013
 Nom. All-American & Nom. Jr. All-American 2012

J-LO PIECE OF HEAVEN VG-87

Nominated All-American Summer Jr. Two-Year-Old 2023
 Maternal Sister to Lots 15 & 16



POND NPINES BEAU NUTTER BUTTER-ETV VG-89

Unanimous All-American Jr. Three-Year-Old 2022
Unanimous All-American Summer Yearling 2020
Unanimous Jr. All-American Summer Yearling 2020
Member, HM All-American Jr. Best 3 Females 2020
Junior Champion NGS-Louisville 2020
Grand Champion Midwest Spring Show 2022
Res. Int. Champion Midwest Guernsey Show 2022
Jr. Champion WI State Show & Dairy Congress 2020
Dam of Lot 17

17

Embryos

3 #1 CADET X NUTTER BUTTER EMBRYOS

Consigned by Kayleigh & Kelsey Haag + Gold Rush, Dane, WI
Selling three (3) #1 IVF embryos sired by Cadet and out of Pond NPines Beau Nutter Butter-ETV.
Sexed semen was used for females. Buyer responsible for cost and liability of shipping from Madison, WI. Embryos made by TransOva.

HARTDALE JCP CADET

840003237975540 6GU133 A2A2
04/24 USDA GPTA +483M -0.11% +2F -0.07% +4P
-0.3DPR +0.8PL +24NM\$ 31NM%ile +19CM\$ 58% Rel
2.98SCS -1.50HCR 29% Rel -1.00CCR 32% Rel
1.00LIV 27% Rel 0.20GL 39% Rel -3.80EFC 29% Rel
AGA 04/24 PTAT +0.7 +1.1UDC +1.3FLC 54%Rel PTI +34

POND NPINES BEAU NUTTER BUTTER-ETV

840003206597583 Appraisal: VG 89 @ 3-06 (EEEEVE)
2-06 365D 2X 24220M 4.8% 1164F 3.4% 835P DHIA
Dtrs: POND N PINES DRONE HAZELNUT-ETV 85 @ 2-07 (82/86)
POND N PINES DRONE CHESNUT-ETV 85 @ 2-06 (85/83)
POND N PINES DRONE SUN BUTTER-ETV 86 @ 2-04 (86/85)
Reserve Junior Champion Midwest Spring Jr. Show 2022
POND N PINES MICH PEANUT BUTTER-ETV 84 @ 2-04 (83/81)
HM Jr. All-American & Nom. All-American Yearling in Milk 2023
GOLD N PINES JD BUTTERBRAID-ETV
Honorable Mention All-American Spring Calf 2023
GOLD N PINES JD BUTTERFLY-ETV
Nominated All-American Spring Calf 2023
GOLD N PINES JD BUTTERFINGERS-ETV
Reserve Junior All-American Spring Calf 2023
GOLD N PINES BUTTERS DELIGHT-ETV
Honorable Mention Junior All-American Spring Calf 2023
GOLD N PINES JD BUTTERCUP-ETV
Nominated Junior All-American Spring Calf 2023

SPRINGHILL JC PENNEY-ET

840003151591406 6GU114 A2A2

HARTDALE BEST MAN CRIMSON

USA000097001340 A2A2 Appraisal: EX 93 @ 6-02 (EEEEEE) 2E
5-08 325D 3X 30660M 3.5% 1065F 3.0% 910P 101

COULEE CREST NOVAK LAMBEAU-ET

840003128910115 7GU473 A2A2

POND N PINES CRUNCH NUTELLA

840003136241830
Nominated Junior All-American Winter Calf 2017
Dtrs: POND N PINES BEAU NUTMEG-ETV 86 @ 2-04 (86/86)
Member, HM All-American Jr. Best Three Females 2020
POND N PINES NEW BLUE DREAMS-ETV 86 @ 4-08 (86/92)
3-07 305D 3X 19740M 5.7% 1130F 3.3% 650P DHIA

3rd - 9th dams:

FARIA FARMS MOZIER MENTOR NONA-ET VG-88
LANG HAVEN TILLER NIRVANA-ET VG-89
2-01 365D 2X 23890M 4.6% 1103F 3.4% 806P 101
All-American Fall Calf 2005
All-American Fall Yearling 2006
Nominated All-American Sr. Two-Year-Old 2007
Grand Champion NGS-Sacramento 2007
Junior Champion NGS-Sacramento 2005 & 2006
Reserve Junior Champion NGS-Madison 2006
LANG HAVEN OPTION NADIA-ET EX-90
3-04 365D 2X 37270M*5.9% 2205F*3.3% 1212P* DHIA
LANG HAVEN FORTRESS NATALIE EX-91
2-08 305D 2X 20130M 4.6% 920F 3.3% 659P DHIA
LANG HAVEN PERFECTO NICOLE EX-90 GSD
5-03 305D 2X 22490M 4.3% 960F 3.3% 732P DHIA
1693D 101780M 4.2% 4298F 3.3% 3317P LIFE
DAIRYMAN FRANK NORMA VG-87
4-10 305D 2X 16820M 3.9% 660F 3.2% 541P DHIA
DAIRYMAN PATRICIAN NORA EX-90
3-02 362D 2X 21250M 4.2% 884F 3.4% 719P DHIA



**OAKLAND LATIMERS PRESTIDGE
EX-94 2E**

HM Junior All-American 5-Year-Old 2021
Nominated All-American 5-Year-Old 2021
HM Junior All-American Sr. 3-Year-Old 2019
Nominated All-American Sr. 3-Year-Old 2019
Nominated Jr. All-American Senior 2-Year-Old 2018
Nominated Jr. All-American Winter Yearling 2017
Res. Int. Champion NY Spring Carousel 2018
#1 PTAT Cow & #45 CPI Cow - April 2024
Dam of Lot 18

18

Embryos

5 #1 TORPEDO X PRESTIDGE EMBRYOS

Consigned by Red Carpet Guernseys, Kirkland, IL
Selling five (5) #1 IVF embryos by a Torpedo out of Oakland Latimers Prestidge. Sexed semen used for females. Resulting calves will be A2A2 by parentage and would rank #4 on the PTAT Heifer List and #56 on the CPI Heifer list in April! Buyer responsible for cost and liability of shipping from TransOva, Madison, WI.

PA: -156M +0.14% +16F +0.10% +13P +95CM\$ +86NM\$
+2.0PTAT +2.0UDC +3.8FLC -1.0DPR +0.8PL +88CPI 3.04SCS

LANG HAVEN LONDON TORPEDO

04/24 USDA GPTA +159M +0.03% +12F +0.04% +13P
-0.3DPR -0.5PL +48NM\$ 31NM%ile +51CM\$ 60% Rel
3.06SCS +0.7SCR -0.10HCR 29% Rel -0.70CCR 36% Rel
-0.80LIV 29% Rel 1.70GL 43% Rel -2.40EFC 30% Rel
AGA 04/24 PTAT +1.7 +2.0UDC +3.8FLC 59%Rel PTI +86

OAKLAND LATIMERS PRESTIDGE

840003131521611 A2A2 Appraisal: EX 94 @ 6-06 (EEVEE) 2E
1-11 362D 2X 14230M 4.9% 691F 3.5% 503P 96
3-00 364D 2X 20470M 4.7% 958F 3.6% 738P 98
4-02 365D 2X 24120M 4.5% 1080F 3.6% 873P DHIA
5-05 349D 2X 21700M 4.7% 1026F 3.8% 825P 97
Dtr: SNIDERS LONESTAR PRIZE 88 @ 4-07 (85/90)
2-05 365D 2X 18250M 4.7% 859F 3.6% 665P DHIA
Nominated All-American Four-Year-Old 2023

3rd - 8th dams:

- OAKLAND LEVIS PAISLEY EX-92**
4-00 337D 2X 18400M 4.9% 897F 3.6% 656P 98
- OAKLAND TILLERS PALEY VG-85**
- OAKLAND LOGICS PUNKY GP-81**
3-11 305D 2X 17370M 4.3% 751F 3.2% 559P 94
- OAKLAND VALIANTS PERKY VG-85**
2-04 313D 2X 17230M 4.6% 788F 3.2% 546P 95
- OAKLAND POKERS PEPPY GP-80**
4-01 339D 2X 18950M 3.9% 735F 3.2% 608P DHIA
- OAKLAND FRANKS PIPPY VG-88**
6-06 305D 2X 21280M 4.5% 968F 3.2% 685P DHIA

GOLDEN I LONDON

USA000068039423 54GU481 A2A2

LANG HAVEN PILOT TORONTO-TW

USA000097003761 Appraisal: EX 91 @ 4-09 (EEVEE)
4-05 323D 2X 20700M 4.4% 920F 3.5% 730P 96

COULEE CREST FAME LATIMER-ET

USA000078001154 76GU810 A2A2

OAKLAND CRUNCHES PRESTON

USA000068046137 Appraisal: 90 @ 5-08 (90/90)
2-02 314D 2X 14150M 5.4% 763F 3.6% 513P 97
3-03 287D 2X 13740M 5.6% 766F 3.8% 519P 97
4-02 347D 2X 16210M 5.6% 914F 3.9% 630P DHIA
5-03 323D 2X 15730M 5.3% 839F 3.8% 603P 97
6-04 305D 2X 15530M 5.5% 860F 3.6% 560P 95
7-04 282D 2X 14890M 5.1% 765F 3.7% 556P 96
Dtr: OAKLAND LATIMERS PRESCOT 91 @ 6-04 (91/91)
4-02 365D 2X 18540M 5.6% 1043F 3.9% 725P DHIA



SNIDERS LONESTAR PRIZE VG-88
Maternal Sister to Lot 18



HOLLOW VIEW SENATOR SENORA EX-94 2E
Granddam of Lot 19

HOLLOW VIEW SPARTACUS
SYBIL-ET VG-89 @ 2-03
HM All-American Yearling in Milk 2023
Nominated All-American Fall Calf 2022
HM Intermediate Champion NGS-Louisville 2023
Dam of Lot 19



19

Embryos

4 #1 TORPEDO X SYBIL IVF EMBRYOS

Consigned by Elsie Wolff & Kevin Stoltzfus, East Earl, PA
Selling four (4) #1 IVF embryos by a Torpedo out of Hollow View Spartacus Sybil-ET. Sexed semen used for females. Resulting calves will be A2A2 by extended parentage and would rank in the top 15 PTAT Heifers in April! Buyer responsible for cost and liability of shipping from Transova, MD.

LANG HAVEN LONDON TORPEDO

04/24 USDA GPTA +159M +0.03% +12F +0.04% +13P
-0.3DPR -0.5PL +48NM\$ 31NM%ile +51CM\$ 60% Rel
3.06SCS +0.7SCR -0.10HCR 29% Rel -0.70CCR 36% Rel
-0.80LIV 29% Rel 1.70GL 43% Rel -2.40EFC 30% Rel
AGA 04/24 PTAT +1.7 +2.0UDC +3.8FLC 59%Rel PTI +86

HOLLOW VIEW SPARTACUS SYBIL-ET

USA000097012750 Appraisal: VG 89 @ 2-03 (VVVEV)
2-00 305D 2X 18098M 5.4% 981F 3.3% 605P Proj. Act.

3rd - 6th dams:

HOLLOW VIEW B SHERI G-79

3-01 365D 2X 26600M 4.3% 1131F 3.3% 889P DHIA

GREENLEA LORAL SHELLY EX-92

3-11 322D 2X 16340M 4.7% 762F 3.6% 587P 94

Placed in top 4 at NGS-Harrisburg 5 times!

GLENVILLE MAGICMAN SHERRY EX-90

GLENVILLE B T R SHERRY 2T VG-85 CAN

3240D 138821M 4.3% 5937F 3.6% 4965P LIFE

GOLDEN I LONDON

USA000068039423 54GU481 A2A2

LANG HAVEN PILOT TORONTO-TW

USA000097003761 Appraisal: EX 91 @ 4-09 (EEEEVE)
4-05 323D 2X 20700M 4.4% 920F 3.5% 730P 96

WARWICK MANOR SPARTACUS

USA000097008187 54GU507 A2A2

HOLLOW VIEW SENATOR SENORA

USA000097000789 A2A2 Appraisal: EX 94 @ 6-10 (EEEEEE) 2E

2-05 365D 2X 22810M 5.0% 1143F 3.3% 750P DHIA

4-03 357D 2X 35470M 4.6% 1638F 3.1% 1099P 97

5-06 365D 2X 37560M 4.3% 1607F 3.0% 1141P DHIA

1456D 118270M 4.6% 5494F 3.2% 3805P LIFE

All-American Lifetime Production Cow 2022

HM All-American Sr. Two-Year-Old 2018

1st Lifetime Production Cow NGS-Harrisburg & Madison 2022



GREENLEA LORAL SHELLY EX-92
4th Dam of Lot 19

**COULEE CREST PILOT LAVA-ET
EX-90 2E**

#7 CPI Cow April 2024

Dam of Hurricane, Tsunami, Simon & Savage

Dam of 28 top 200 CPI Heifers April 2024

Nominated Jr. All-American Sr. 3-Year-Old 2019

Dam of Lot 20

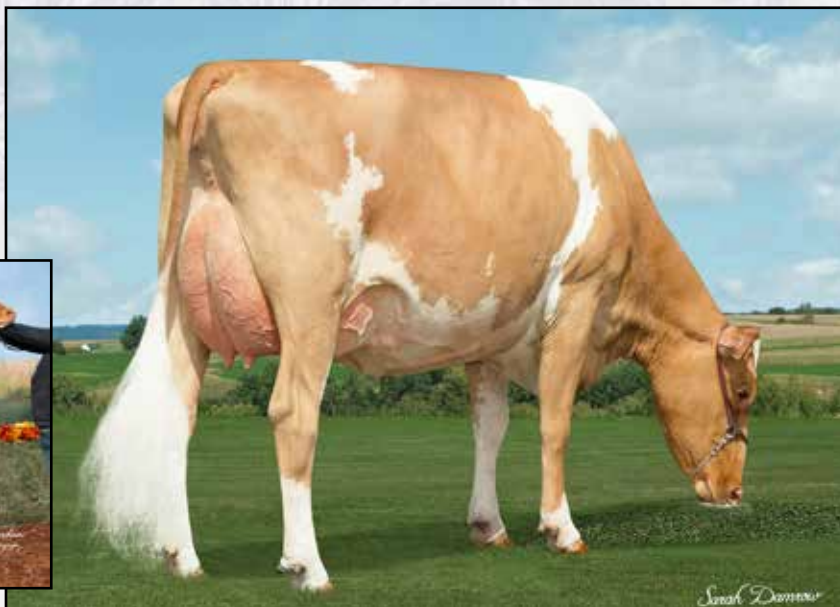

COULEE CREST LONDON SKYLAR VG-86
Maternal Sister to Lot 20



COULEE CREST SPARTA LAVAUGHN-ETV-P

Consigned by Prairie Cream Farm, Trempealeau, WI

840003233414681 (pending) Born: 03-15-2024 **A2A2** by extended parentage

Spring Calf

Naturally Polled!
Ranks in top 15 CPI
Heifers - April 2024

SPRINGHILL JAVA-ETV-P

840003151591431 200GU123 A2A2

GR-KADENCE SHERLOCK SPICED LATTE

USA000097007125 A2A2 Appraisal: EX 92 @ 5-05 (EEEEEE)
3-03 365D 2X 30650M 4.7% 1433F 3.8% 1168P DHIA

LINDRIAN GRUMPY PILOT-ET

CAN000011632409 200GU307 A2A2

COULEE CREST LAREDO LALITA-ET

USA000068039047 A2A2 Appraisal: 84 @ 4-06 (82/84)
Gold Star Dam - 2020
1-09 365D 3X 22370M 5.4% 1216F 3.7% 824P DHIA
3-02 365D 3X 29720M 5.6% 1652F 3.7% 1094P DHIA
4-05 333D 3X 23610M 5.4% 1275F 3.7% 867P 94
5-06 358D 3X 26720M 5.5% 1458F 3.6% 975P 94
6-07 365D 3X 30500M 5.9% 1786F 3.8% 1146P DHIA
2150D 153860M 5.6% 8602F 3.7% 5756P LIFE

3rd - 7th dams:

FLAMBEAU MANOR DECISION LORI-ET EX-90 @ 8-02

Gold Star Dam - 2001
5-10 365D 2X 30271M 5.4% 1645F 3.2% 968P DHIA
1980D 130421M 4.9% 6454F 3.3% 4293P LIFE

FLAMBEAU MANOR ENHANCER LANA EX-92 @ 7-11

Gold Star Dam - 2001
5-10 365D 2X 30271M 5.4% 1645F 3.2% 968P DHIA
1980D 130421M 4.9% 6454F 3.3% 4293P LIFE

FLAMBEAU MANOR VOL LAURA EX-90 @ 4-07

FLAMBEAU MANOR LESLIE EX-90 @ 3-08

FLAMBEAU MANOR LAUREL GP-80 @ 9-04

Gold Star Dam - 1992
Gold Star Dam - 1992
6-01 357D 2X 21602M 4.5% 974F 3.7% 792P DHIA
3193D 167770M 4.6% 7639F 3.7% 6168P LIFE

KADENCE JAVA SPARTA-P

USA000097013057 6GU130 A2A2
04/24 USDA GPTA +527M -0.06% +13F +0.04% +24P
-2.3DPR -0.3PL +58NM\$ 31NM%ile +66CM\$ 52% Rel
2.85SCS -1.50HCR 27% Rel -3.20CCR 28% Rel
-1.60LIV 26% Rel 1.50GL 38% Rel -0.70EFC 26% Rel
AGA 04/24 PTAT +1.5 +1.6UDC +4.1FLC 53%Rel PTI +87

COULEE CREST PILOT LAVA-ET

USA000097000835 Appraisal: EX 90 @ 7-08 (EEVEV) 2E
2-11 365D 3X 27590M 5.6% 1558F 3.6% 997P DHIA
4-01 365D 3X 27730M 5.8% 1618F 3.9% 1071P DHIA
5-04 365D 3X 32480M 5.6% 1812F 3.6% 1182P DHIA
6-06 365D 3X 33320M 5.4% 1805F 3.6% 1206P DHIA
1668D 136240M 5.6% 7621F 3.7% 5079P LIFE
Dtrs: COULEE CREST JC PENNEY SIRI-ETV 85 @ 2-04 (85/84)
COULEE CREST THEO SUMMER-ETV 88 @ 2-03 (90/88)
Nominated All-American Summer Jr. Two-Year-Old 2023
COULEE CREST LONDON SKYLAR-ETV 86 @ 2-06 (87/86)
Honorable Mention All-American Jr. Two-Year-Old 2023
COULEE CREST LONDON STEFFI-ETV 85 @ 2-02 (85/86)
COULEE CREST SPRINGHILL LAVA 2-ETV 85 @ 2-02 (84/81)



COULEE CREST THEO SUMMER-ETV VG-88
Maternal Sister to Lot 20



RAE MAR FAYETTES LILY-ET EX-92

Reserve All-American Sr. Two-Year-Old 2004
Intermediate Champion Minnesota State Fair 2005
Granddam of Lots 21 & 22



PRAIRIE GEM MICH LYNX-ETV
Maternal Sister to Lots 21 & 22



PRAIRIE GEM JD LIL LOVE-ETV

Consigned by Prairie Cream & Valley Gem, Cumberland, WI
840003276319355 Born: 09-08-2023 Tattoo LE 2163 RE VGF **A2A2**
04/24 USDA GPTA -969M +0.30% +6F +0.10% -16P
-1.0DPR +0.7PL -38NM\$ 26NM%ile -28CM\$ 53% Rel
2.90SCS-2.10HCR 28% Rel -1.80CCR 30% Rel
1.60LIV 28% Rel 0.70GL 36% Rel -2.00EFC 27% Rel
0 App 04/24 PTAT +1.2 +1.3UDR +1.8FLC 54%Rel CPI +14

IDLE GOLD A HERALD-P

USA000097002947 54GU499 A2A2

SPRINGHILL MENTOR JAZZY-ET

USA000068031553 A2A2 Appraisal: EX 95 @ 6-09 (EEEE)
4-06 365D 2X 34720M 5.2% 1799F 3.6% 1260P* DHIA

CHUPPS HILLPOINT GDUST KRINGLE-ET

USA000068019860 31GU622 A2A2

RAE MAR FAYETTES LILY-ET

USA000003076917 Appraisal: 92 @ 4-05 (91/91)
Reserve All-American Senior Two-Year-Old 2004
Intermediate Champion Minnesota State Fair 2005
Dtrs: RAE MAR DEEMANDS LAYDEE 88 @ 6-03 (86/90)
9-07 346D 2X 22400M 5.0% 1119F 3.0% 683P 80
NICLEY RIPLEY LSTAR LEYLAH-ETV 85 @ 3-11 (83/86)
1st Summer Yearling New York State Fair Jr. Show 2017
NICLEY RIPLEY LSTAR LUELLA-ETV 85 @ 3-11 (82/86)
2-05 365D 3X 19990M 4.9% 979F 3.4% 680P DHIA
NICLEYS LILYS LEXI-ET
Junior Champion California State Fair 2018

SPRINGHILL JAMES DEAN-ETV

840003151591428 551GU911 A2A2
04/24 USDA GPTA -440M +0.12% +1F +0.08% -1P
-1.6DPR +1.4PL +29NM\$ 31NM%ile +40CM\$ 72% Rel
2.82SCS -2.10HCR 42% Rel -2.70CCR 36% Rel
1.40LIV 35% Rel 1.00GL 70% Rel -4.90EFC 31% Rel
AGA 04/24 PTAT +0.9 +1.5UDC +2.0FLC 69%Rel PTI +32

NICLEYS LILYANN-ET

840003013448446 Appraisal: VG 88 @ 6-11 (EEEV+)
1-11 365D 3X 17840M 6.1% 1092F 3.7% 656P DHIA
3-02 362D 3X 20960M 5.9% 1244F 3.5% 725P 95
4-11 365D 3X 25440M 6.0% 1519F 3.6% 908P DHIA
6-08 305D 2X 22830M 5.8% 1327F 3.3% 756P 94
1764D 102300M 6.1% 6241F 3.6% 3682P LIFE
Dtr: PRAIRIE CREAM LT LITTLE LADY 85 @ 3-02 (86/82)
3rd Senior Two-Year-Old Midwest Guernsey Show 2023
PRAIRIE GEM MICH LYNX-ETV
1st Winter Yearling Midwest Spring Show 2023
PRAIRIE GEM JD LINCOLN-ETV
5th Winter Calf NGS-Madison 2022

3rd Dam:

GR-RAE MAR PERFECTO S LADY

Dtrs: KNAPPS FAYETTE LADY 93 @ 5-02
3-08 365D 2X 21840M 4.9% 1081F 3.7% 809P DHIA
RAE MAR FAYETTES LANA-ET 90 @ 5-05 (90/85)
5-03 305D 2X 18530M 4.7% 870F 3.4% 634P 97
RAE MAR REGIS LINDY-ET 90 @ 5-09 (90/90)
4-09 365D 2X 20910M 3.0% 619F 2.9% 612P DHIA
Nominated Junior All-American Five-Year-Old 2009



**PRAIRIE CREAM LT LITTLE
LADY VG-85**
Maternal Sister to Lots 21 & 22



22

Winter Calf

PRAIRIE GEM GOLDMINE LIL BLING-ETV

Consigned by Prairie Cream & Valley Gem, Cumberland, WI
840003276319320 Born: 12-08-2023 Tattoo LE 2189 RE VGF **A2A2**
PA: -625M +0.15% -4F +0.06% -11P -152CM\$ -153NM\$
+0.9PTAT +1.1UDC +1.7FLC -1.3DPR -0.7PL -3CPI 3.12SCS

SPRINGHILL JAMES DEAN-ETV

840003151591428 551GU911 A2A2

TERPHILL PIES MINEY-ET

USA000097001355 A2A2 Appraisal: EX 91 @ 5-03 (EEEE)
4-01 300D 3X 21880M 5.2% 1129F 3.7% 800P 93

CHUPPS HILLPOINT GDUST KRINGLE-ET

USA000068019860 31GU622 A2A2

RAE MAR FAYETTES LILY-ET

USA000003076917 Appraisal: 92 @ 4-05 (91/91)
Reserve All-American Senior Two-Year-Old 2004
Intermediate Champion Minnesota State Fair 2005
Dtrs: RAE MAR DEEMANDS LAYDEE 88 @ 6-03 (86/90)
9-07 346D 2X 22400M 5.0% 1119F 3.0% 683P 80
NICLEY RIPLEY LSTAR LEYLAH-ETV 85 @ 3-11 (83/86)
1st Summer Yearling New York State Fair Jr. Show 2017
NICLEY RIPLEY LSTAR LUELLA-ETV 85 @ 3-11 (82/86)
2-05 365D 3X 19990M 4.9% 979F 3.4% 680P DHIA
NICLEYS LILYS LEXI-ET
Junior Champion California State Fair 2018

3rd Dam:

GR-RAE MAR PERFECTO S LADY

Dtrs: KNAPPS FAYETTE LADY 93 @ 5-02
3-08 365D 2X 21840M 4.9% 1081F 3.7% 809P DHIA
RAE MAR FAYETTES LANA-ET 90 @ 5-05 (90/85)
5-03 305D 2X 18530M 4.7% 870F 3.4% 634P 97
RAE MAR REGIS LINDY-ET 90 @ 5-09 (90/90)
4-09 365D 2X 20910M 3.0% 619F 2.9% 612P DHIA
Nominated Junior All-American Five-Year-Old 2009

TERPHILL JAMES DEAN GOLDMINE-ETV

840003214098874 6GU126 A2A2
04/24 USDA GPTA -230M +0.07% +2F +0.07% +5P
-1.4DPR +0.8PL -4NM\$ 31NM%ile +0CM\$ 56% Rel
3.09SCS -2.20HCR 30% Rel -2.50CCR 31% Rel
0.60LIV 29% Rel -0.50GL 37% Rel -6.30EFC 28% Rel
AGA 04/24 PTAT +1.0 +1.4UDC +2.1FLC 54%Rel PTI +37

NICLEYS LILYANN-ET

840003013448446 Appraisal: VG 88 @ 6-11 (EEEV+)
1-11 365D 3X 17840M 6.1% 1092F 3.7% 656P DHIA
3-02 362D 3X 20960M 5.9% 1244F 3.5% 725P 95
4-11 365D 3X 25440M 6.0% 1519F 3.6% 908P DHIA
6-08 305D 2X 22830M 5.8% 1327F 3.3% 756P 94
1764D 102300M 6.1% 6241F 3.6% 3682P LIFE
Dtr: PRAIRIE CREAM LT LITTLE LADY 85 @ 3-02 (86/82)
3rd Senior Two-Year-Old Midwest Guernsey Show 2023
PRAIRIE GEM MICH LYNX-ETV
1st Winter Yearling Midwest Spring Show 2023
PRAIRIE GEM JD LINCOLN-ETV
5th Winter Calf NGS-Madison 2022



**FOUR WINDS DC CANDY-ET
EX-92**

Unanimous Jr. All-American Jr. 2-Year-Old 2015
All-American Jr. 2-Year-Old 2015
HM All-American Jr. 3-Year-Old 2016
Res. Intermediate Champion NJS-Madison 2015
Res. Int.Champion WI State Jr. Show 2015
Dam of Lot 23
Full Sister to Granddam of Lot 24

23

Tail Calf Choice

CHOICE: FOUR WINDS VG CHANNELCHARISMA-ETV

Consigned by Valley Gem & Four Winds, Cumberland, WI
840003276319353 Born: 09-07-2023 Tattoo LE 2160 RE VGF **A2A2**
04/24 USDA GPTA -504M +0.10% -6F +0.04% -10P
-1.9DPR -1.1PL -176NM\$ 6NM%ile -172CM\$ 53% Rel
2.97SCS-1.70HCR 30% Rel -3.30CCR 31% Rel
0.20LIV 30% Rel 1.50GL 38% Rel -3.00EFC 29% Rel
0 App 04/24 PTAT +0.9 +0.7UDR +1.9FLC 53%Rel CPI -9

OR: FOUR WINDS VG TAKE A CHANCE-ETV

840003276319346 Born: 09-03-2023 Tattoo LE 2155 RE VGF **A2A2**
04/24 USDA GPTA -274M +0.10% +5F +0.04% -3P
-3.0DPR -1.4PL -118NM\$ 13NM%ile -112CM\$ 54% Rel
2.86SCS-1.60HCR 30% Rel -4.50CCR 31% Rel
-0.10LIV 30% Rel 1.10GL 38% Rel -2.30EFC 29% Rel
0 App 04/24 PTAT +1.2 +1.4UDR +2.2FLC 54%Rel CPI +15

SPRINGHILL JAMES DEAN-ETV

840003151591428 551GU911 **A2A2**
04/24 USDA GPTA -440M +0.12% +1F +0.08% -1P
-1.6DPR +1.4PL +29NM\$ 31NM%ile +40CM\$ 72% Rel
2.82SCS -2.10HCR 42% Rel -2.70CCR 36% Rel
1.40LIV 35% Rel 1.00GL 70% Rel -4.90EFC 31% Rel
AGA 04/24 PTAT +0.9 +1.5UDC +2.0FLC 69%Rel PTI +32

FOUR WINDS DC CANDY-ET

840003012311922 **A2A2** Appraisal: 92 @ 4-06 (92/91)
2-00 365D 2X 18630M 4.8% 890F 3.5% 660P DHIA
3-05 365D 2X 25740M 5.0% 1284F 3.4% 870P DHIA
Dtr: FOUR ROSES CHRISTMAS CANDY 88 @ 4-02 (86/90)

IDLE GOLD A HERALD-P

USA000097002947 54GU499 **A2A2**

SPRINGHILL MENTOR JAZZY-ET

USA000068031553 Appraisal: EX 95 @ 6-09 (EEEE)
4-06 365D 2X 34720M 5.2% 1799F 3.6% 1260P* DHIA

SNIDERS OPTION AARON-ET

USA000000604670 7GU395 **A2A2**

FOUR WINDS DESTINY CHILD

USA000003073037 Appraisal: 95 @ 6-10 (93/92)
1-11 320D 2X 13870M 4.1% 564F 3.3% 457P 100
3-00 365D 2X 20840M 4.6% 957F 3.3% 686P DHIA
4-02 365D 2X 28090M 4.3% 1197F 3.0% 851P DHIA
6-06 365D 2X 28230M 4.5% 1283F 2.9% 813P DHIA
Unanimous All-American Junior Three-Year-Old 2004
Unanimous All-American Junior Two-Year-Old 2003
All-American Four-Year-Old 2005
All-American Aged Cow 2008
All-American Summer Yearling 2002
Nominated All-American Total Performance Cow 2008
Grand Champion NGS-Madison 2005 & 2008
Grand Champion NGS-Louisville 2004 & 2008
Nine Excellent Daughters



PRAIRIE CREAM AM PIE CORDOVA EX-90
 HM All-American Sr. Three-Year-Old 2021
 Dam of Lot 24



FOUR WINDS DESTINY CHILD EX-95
 Five-Time All-American
 3rd Dam of Lot 24; Granddam of Lot 23

24

Spring Calf

SPARTA-P X CORDOVA MARCH CALF

Consigned by Prairie Cream & Valley Gem, Cumberland, WI
 Pending Born: March 2024 **A2A2** by parentage

KADENCE JAVA SPARTA-P

USA000097013057 6GU130 A2A2
 04/24 USDA GPTA +527M -0.06% +13F +0.04% +24P
 -2.3DPR -0.3PL +58NM\$ 31NM%ile +66CM\$ 52% Rel
 2.85SCS -1.50HCR 27% Rel -3.20CCR 28% Rel
 -1.60LIV 26% Rel 1.50GL 38% Rel -0.70EFC 26% Rel
 AGA 04/24 PTAT +1.5 +1.6UDC +4.1FLC 53%Rel PTI +87

PRAIRIE CREAM AM PIE CORDOVA

840003143485732 A2A2 Appraisal: EX 90 @ 5-04 (EEVEV)
 2-02 305D 2X 16062M 4.3% 686F 3.3% 524P 97
 3-04 305D 2X 18620M 4.0% 749F 3.1% 583P 96
 4-07 305D 2X 20510M 4.3% 891F 3.3% 671P 97
Honorable Mention All-American Sr. Three-Year-Old 2021
Member, Unanimous All-American Exhibitor's Herd 2021
Reserve Intermediate Champion Minnesota State Fair 2021

SPRINGHILL JAVA-ETV-P

840003151591431 200GU123 A2A2

GR-KADENCE SHERLOCK SPICED LATTE

USA000097007125 A2A2 Appraisal: EX 92 @ 5-05 (EEEEEE)
 3-03 365D 2X 30650M 4.7% 1433F 3.8% 1168P DHIA

INDIAN ACRES AMERICAN PIE

USA000068016348 31GU618 A2A2

FOUR WINDS DC CRYSTAL-ET

840003012311921 A2A2 Appraisal: EX 90 @ 5-04 (EEVVE)
 2-02 365D 3X 24530M 5.3% 1305F 3.2% 791P DHIA
 3-06 365D 3X 27660M 5.7% 1579F 3.1% 864P DHIA
 4-09 365D 3X 27090M 5.4% 1452F 3.2% 878P DHIA

3rd - 5th dams:

FOUR WINDS DESTINY CHILD EX-95 @ 6-10

4-02 365D 2X 28090M 4.3% 1197F 3.0% 851P DHIA
Unanimous All-American Junior Three-Year-Old 2004
Unanimous All-American Junior Two-Year-Old 2003
All-American Four-Year-Old 2005
All-American Aged Cow 2008
All-American Summer Yearling 2002
Nominated All-American Total Performance Cow 2008
Grand Champion NGS-Madison 2005 & 2008
Grand Champion NGS-Louisville 2004 & 2008
Nine Excellent Daughters

FOUR WINDS MM DEE DESTINY-ET EX-93 @ 4-06

4-00 365D 2X 25410M 4.8% 1210F 3.3% 842P DHIA
Unanimous All-American Junior Three-Year-Old 2001
All-American Junior Two-Year-Old 2000
All-American Four-Year-Old 2002

WESTLYNN TOM DEE EX-96 @ 10-05

5-11 365D 2X 26540M 4.8% 1284F 3.6% 961P DHIA
 1807D 110740M 4.7% 5208F 3.6% 4001P LIFE
All-American 1993, 1994, 1995 & 1996
Reserve All-American 1991
Reserve Supreme Champion World Dairy Expo
Grand Champion NGS-Madison 1994, 1995 & 1996



WESTLYNN TOM DEE EX-96
 Four-Time All-American
 5th Dam of Lot 24; 4th Dam of Lot 23



CAMPBELLS HOLLYWOOD SAVANNAH-TW EX-90
Dam of Lot 25

25

Summer Yearling

PRAIRIE GEM MISSILE SAVONNE-ETV

Consigned by Prairie Cream & Valley Gem, Cumberland, WI
840003276319378 Born: 06-27-2023 Tattoo LE 2118 RE VGF **A2A2**
04/24 USDA GPTA -473M +0.02% -19F -0.01% -17P
+0.3DPR +1.4PL -123NM\$ 13NM%ile -126CM\$ 47% Rel
3.07SCS-0.20HCR 25% Rel 0.10CCR 30% Rel
1.90LIV 27% Rel 0.10GL 26% Rel -5.10EFC 27% Rel
0 App 04/24 PTAT +1.0 +1.6UDR +1.4FLC 50%Rel CPI -4

VALLEY GEM MISSILE-ETV

840003208696258 200GU125 A2A2
04/24 USDA GPTA -1056M +0.20% -16F +0.09% -21P
+0.1DPR +0.1PL -197NM\$ 9NM%ile -194CM\$ 58% Rel
3.13SCS -2.20HCR 32% Rel -0.60CCR 40% Rel
2.10LIV 36% Rel -0.30GL 40% Rel -4.90EFC 36% Rel
AGA 04/24 PTAT +1.2 +1.9UDC +1.9FLC 57%Rel PTI -1

CAMPBELLS HOLLYWOOD SAVANNAH-TW

USA000097002281 Appraisal: EX 90 @ 9-06 (EEEEVE)
2-05 365D 2X 12090M 3.9% 472F 3.0% 367P DHIA
4-02 305D 2X 12970M 3.9% 509F 3.1% 401P 98
5-06 292D 2X 9990M 4.0% 401F 3.2% 316P 97
6-06 329D 2X 11380M 4.0% 452F 3.2% 365P 97
7-07 305D 2X 13740M 4.6% 629F 3.1% 429P 61
9-01 305D 2X 16720M 4.2% 708F 3.2% 532P Proj. Act.

MAR RAL ROYAL MENTOR

USA000000604702 31GU612 A2A2

VALLEY GEM ATLAS MALT-ET

USA000078005539 A2A2 Appraisal: EX 97 @ 8-08 (EEEEEE)
4-02 305D 2X 26750M 5.5% 1482F 3.3% 889P 96

SPRING RIVER ROYAL HOLLYWOOD-ET

USA000068025538

CAMPBELLS BENGAL SARA

USA000068039822 Appraisal: 90 @ 5-02 (88/88)
2-07 362D 2X 13440M 4.1% 545F 3.0% 400P 96
3-09 365D 2X 17350M 4.5% 784F 3.2% 553P DHIA
4-11 365D 2X 16550M 4.1% 679F 3.1% 510P DHIA
6-01 365D 2X 13770M 4.1% 558F 3.2% 437P DHIA
Reserve Senior Champion Missouri State Fair 2015
1st Junior Three-Year-Old Missouri State Fair 2014



CAMPBELLS REGAL SWISH EX-93

All-American 2006 & 2007 | Reserve All-American 2008
Reserve Grand Champion NGS-Louisville 2007
Maternal Family of Lot 25



IDLE GOLD PATRIOT HILLARY EX-91
105,480M 4.4% 4,609F 3.2% 3,409P Lifetime
1st Aged Cow Wisconsin State Show 2021
Granddam of Lot 26



IDLE GOLD STUD HUMOROUS EX-93
6-01 338D 2X 22,420M 3.8% 859F 3.2% 708P
Unanimous All-American Five-Year-Old 2014
3rd Dam of Lot 26

26

VALLEY GEM LANDON HONOLULU

Consigned by Valley Gem Farms, Cumberland, WI
USA000097014821 Born: 12-09-2022 Tattoo LE 2065 RE VGF **A2A2** by parentage
PA: +104M -0.04% -2F +0.00% +3P -19CM\$ -20NM\$
+1.0PTAT +1.4UDC +1.7FLC -1.3DPR +1.1PL +27CPI 2.96SCS

Winter Yearling

Pasture bred 12/10/23
Due 9/18/24 to Coulee Crest
Atlas Nitelife-ETV
840003257821052
(Atlas x Lava EX-90 2E)

COULEE CREST COIN LANDON

840003214098954 6GU121 A2A2
04/24 USDA GPTA +209M -0.06% -1F -0.03% +1P
-0.7DPR +3.8PL +131NM\$ 45NM%ile +131CM\$ 59% Rel
2.86SCS 0.80HCR 33% Rel -1.30CCR 38% Rel
-0.70LIV 32% Rel -0.20GL 44% Rel 1.90EFC 33% Rel
AGA 04/24 PTAT +0.8 +1.5UDC +1.5FLC 58%Rel PTI +38

VALLEY GEM KOJACK HALLELUJAH-ET

USA000097009534 A2A2 Appraisal: + 84 @ 4-09 (EVVV+)
2-06 365D 2X 17046M 5.3% 895F 3.9% 667P
3-10 365D 2X 25274M 4.6% 1155F 3.6% 919P

JENS GOLD COPPER COIN

840003134140210 6GU100 A2A2

COULEE CREST FAME LEEYA-ET

USA000078002922 A2A2 Appraisal: EX 90 @ 7-03 (EVEEE) 2E
6-06 365D 3X 30220M 5.9% 1792F 3.5% 1053P DHIA

DIX LEE TILLER KOJACK-ET

USA000068015493 49GU120

IDLE GOLD PATRIOT HILLARY

USA000078000616 A2A2 Appraisal: EX 91 @ 8-03 (EE+EE)
2-00 349D 2X 14600M 4.8% 700F 3.4% 500P 104
3-00 365D 2X 12810M 5.8% 746F 4.3% 546P DHIA
4-03 305D 2X 17480M 4.5% 793F 3.4% 595P 61
5-10 305D 2X 21850M 4.6% 1012F 3.3% 714P 97
7-07 305D 2X 24000M 4.8% 1162F 3.4% 806P 96
2060D 105480M 4.4% 4609F 3.2% 3409P LIFE
1st Aged Cow Wisconsin State Show 2021
2nd Five-Year-Old Wisconsin State Show 2018

3rd - 5th Dams:

IDLE GOLD STUD HUMOROUS EX-93 @ 6-05

6-01 338D 2X 22420M 3.8% 859F 3.2% 708P 81
Unanimous All-American Five-Year-Old 2014
Grand Champion NGS- & NJS-Louisville 2014
Grand Champion NJS-Madison 2014

IDLE GOLD LEADER HUMOR GP-82 @ 4-11

3-02 365D 2X 20410M 4.3% 868F 3.3% 681P DHIA

MAJESTIC OAK BRYANT HEIDI GP-83 @ 4-07

2-04 360D 2X 17610M 4.3% 764F 3.6% 641P 93



CAMPBELLS TROUBLE ENCHANTED
 HM Junior All-American Fall Calf 2023
 Maternal Sister to Lots 27 & 28



CAMPBELLS METRO EVERLEE EX-92
 Pictured in 6th Lactation!
 Dam of Lots 27 & 28

27

VALLEY GEM TORPEDO EVERLAST

Winter Calf

Consigned by Valley Gem Farms, Cumberand, WI
 840003276319319 Born: 12-03-2023 Tattoo LE 2188 RE VGF **A2A2**
 PA: -325M+0.10% +2F +0.06% -1P +118CM\$ +111NM\$
 +1.5PTAT +2.1UDC +2.4FLC +1.1DPR +2.2PL +61CPI 2.86SCS

**#50(T) PTAT Heifer -
 April 2024**

LANG HAVEN LONDON TORPEDO

840003233414503 54GU520 A2A2
 04/24 USDA GPTA +159M +0.03% +12F +0.04% +13P
 -0.3DPR -0.5PL +48NM\$ 31NM%ile +51CM\$ 60% Rel
 3.06SCS +0.7SCR -0.10HCR 29% Rel -0.70CCR 36% Rel
 -0.80LIV 29% Rel 1.70GL 43% Rel -2.40EFC 30% Rel
 AGA 04/24 PTAT +1.7 +2.0UDC +3.8FLC 59%Rel PTI +86

GOLDEN I LONDON

USA000068039423 54GU481 A2A2

LANG HAVEN PILOT TORONTO-TW

USA000097003761 Appraisal: EX 91 @ 4-09 (EEEEVE)
 4-05 323D 2X 20700M 4.4% 920F 3.5% 730P 96

DOGWOOD LANE MOZIER YOGI METRO-ET

USA000078001240

CAMPBELLS METRO EVERLEE

USA000097006761 Appraisal: EX 92 @ 8-01 (EEEEEE)
 3-06 324D 2X 9470M 4.7% 442F 3.6% 343P 97
 4-06 289D 2X 8060M 5.0% 401F 3.5% 285P 97
 5-06 292D 2X 10540M 5.3% 562F 3.4% 362P 96
 6-06 297D 2X 10530M 4.9% 513F 3.6% 377P 95
 7-05 305D 2X 16140M 5.7% 918F 3.8% 609P 97
 8-08 305D 2X 17249M 4.8% 820F 3.8% 650P Proj. Act.
 Dtrs: CAMPBELLS AUGUSTUS ECLIPSE 86 @ 4-01 (86/86)
 CAMPBELLS TROUBLE ENCHANTED
 Honorable Mention Junior All-American Fall Calf 2023
 CAMPBELLS TROUBLEMAKER EMBERLY
 Member, Reserve All-American Exhibitor's Herd 2022

CAMPBELLS ICE EGO

USA000078006241 Appraisal: EX 91 @ 9-08 (EEEEVE) 3E
 2-03 290D 2X 9020M 4.1% 370F 3.3% 298P 96
 3-03 319D 2X 9590M 4.2% 399F 3.3% 314P DHIA
 4-03 334D 2X 11330M 4.0% 448F 3.3% 369P 98
 5-04 365D 2X 13600M 3.8% 523F 3.2% 433P DHIA
 6-07 365D 2X 12070M 4.0% 477F 3.2% 382P DHIA
 7-09 365D 2X 10690M 4.3% 456F 3.2% 337P DHIA
 9-01 305D 2X 9820M 3.7% 365F 3.2% 317P 71
 1st Five-Year-Old Missouri State Fair 2018

3rd dam:

CAMPBELLS BENGAL ECHO EX-91 @ 6-03

5-09 365D 2X 18340M 4.0% 740F 3.1% 570P DHIA

28

CHOICE OF SPARTA-P X EVERLEE MARCH CALVES

Spring Calf Choice

KADENCE JAVA SPARTA-P

USA000097013057 6GU130 A2A2
 04/24 USDA GPTA +527M -0.06% +13F +0.04% +24P
 -2.3DPR -0.3PL +58NM\$ 31NM%ile +66CM\$ 52% Rel
 2.85SCS -1.50HCR 27% Rel -3.20CCR 28% Rel
 -1.60LIV 26% Rel 1.50GL 38% Rel -0.70EFC 26% Rel
 AGA 04/24 PTAT +1.5 +1.6UDC +4.1FLC 53%Rel PTI +87

Consigned by Prairie Cream & Valley Gem Farms, Cumberand, WI
 Selling choice of four (4) calves born in March 2024 sired by Sparta-P
 out of Campbells Metro Everlee. Choice to be made at time of sale.

CAMPBELLS METRO EVERLEE

USA000097006761 Appraisal: EX 92 @ 8-01 (EEEEEE)
 8-08 305D 2X 17249M 4.8% 820F 3.8% 650P Proj. Act.



**HI GUERN VIEW DANCING
DIVA-ET EX-96**

Unanimous All-American Lifetime Production Cow 2021
 Unanimous All-American Aged Cow 2018
 Reserve All-American Four-Year-Old 2016
 HM All-American Five-Year-Old 2017
 Member, All-American Dam & Daughter 2018 & 2021
 Grand Champion NGS-Louisville 2018
 Reserve Grand Champion NGS-Madison 2018
 Grand Champion Illinois State Fair 2015 & 2016
 Dam of DRONE at ABS and DJ at GGS
 Over 200,000M Lifetime
 Granddam of Lot 29

29

PRAIRIE GEM TPL J JAVA DYNASTY-ETV-P

Consigned by Prairie Cream & Valley Gem, Cumblerand, WI
 USA000097015341 Born: 04-01-2023 Tattoo LE 2085 RE VGF **A2A2** by parentage
 PA: -380M -0.02% -20F +0.03% -8P -115CM\$ -120NM\$
 +0.8PTAT +1.4UDC +1.9FLC -1.7DPR +1.8PL -3CPI 2.85SCS

Spring Yearling

Selling Open

Naturally Polled!

SPRINGHILL JAVA-ETV-P

840003151591431 200GU123 A2A2
 04/24 USDA GPTA -71M +0.06% +8F +0.03% +3P
 -2.9DPR -0.5PL -67NM\$ 13NM%ile -62CM\$ 68% Rel
 2.90SCS -0.1SCR -2.00HCR 36% Rel -4.20CCR 36% Rel
 -1.80LIV 33% Rel 0.80GL 80% Rel -4.00EFC 31% Rel
 AGA 04/24 PTAT +1.2 +1.3UDC +2.8FLC 64%Rel PTI +31

HI GUERN VIEW DIVAS DUPLICATE-ETV

840003206094246 A2A2 Appraisal: + 84 @ 3-02 (VVFV+)

3rd - 4th dams:

ADAMS CREEK REGAL DANCER EX-92 @ 3-07
 3-05 305D 2X 23750M 4.4% 1048F 3.3% 779P 50
All-American Four-Year-Old 2011
Honorable Mention All-American Jr. Two-Year-Old 2009
 Dtrs: HI GUERN VIEW DANCERS DREAM-ET EX-90
 HI GUERN VIEW DANCERS DELITE-ET EX-91
ADAMS CREEK GLACIER DANICA VG-85
 3-00 310D 2X 19070M 4.8% 921F 3.3% 627P 102

IDLE GOLD A HERALD-P

USA000097002947 54GU499 A2A2

SPRINGHILL MENTOR JAZZY-ET

USA000068031553 A2A2 Appraisal: EX 95 @ 6-09 (EEEE)
 4-06 365D 2X 34720M 5.2% 1799F 3.6% 1260P* DHIA

INDIAN ACRES AMERICAN PIE

USA000068016348 31GU618 A2A2

HI GUERN VIEW DANCING DIVA-ET

USA000068047311 A2A2 Appraisal: EX 96 @ 11-03 (EEEE)
 1-11 353D 2X 19070M 4.8% 915F 3.5% 666P 95
 3-01 318D 2X 20010M 4.7% 933F 3.4% 688P 94
 4-00 305D 2X 19030M 4.6% 871F 3.7% 706P 95
 5-04 319D 2X 22670M 4.6% 1034F 3.5% 803P 94
 6-04 305D 2X 22100M 4.3% 957F 3.5% 781P 92
 7-07 305D 2X 25620M 3.9% 1001F 3.5% 897P 94
 8-09 365D 2X 29120M 4.4% 1282F 3.6% 1040P DHIA
 10-06 365D 2X 29070M*4.7% 1374F*3.3% 972P* DHIA
 3130D 206960M 4.6% 9491F 3.6% 7440P LIFE
 Dtrs: HI GUERN VIEW DIVA DESIGNER 94 @ 7-00 (94/91)
 5-10 365D 2X 22400M 4.3% 955F 3.5% 782P DHIA
Unanimous All-American Jr. Three-Year-Old 2018
 HI GUERN VIEW LEVIS DENIM 91 @ 7-02 (91/88)
 4-09 365D 2X 23790M 4.9% 1158F 3.3% 787P DHIA
 HI GUERN VIEW DIVAS DESTINY 90 @ 5-06 (89/87)
 3-10 349D 2X 27580M 4.4% 1206F 3.2% 891P 94
 HI GUERN VIEW LS DINA-ETV 90 @ 4-00 (85/92)
 2-09 309D 2X 22640M 5.7% 1282F 3.4% 768P 97
 HI GUERN VIEW DIVAS DESIRE 91 @ 4-01 (92/88)
Unanimous All-American & Nom. All-American Sr. 3-Year-Old 2023
 HI GUERN VIEW DAISY DUKE-ETV 85 @ 3-01 (84/86)

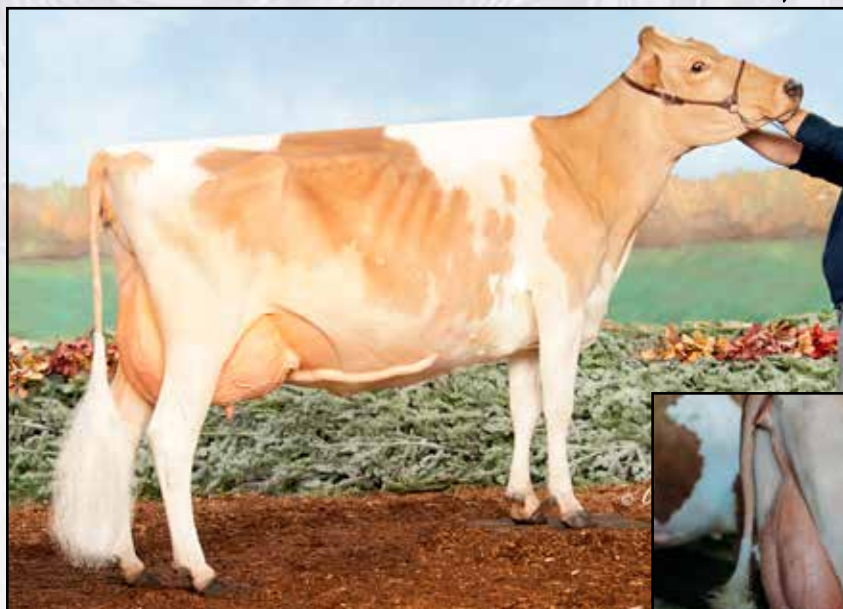

UP THE CREEK JESTER KAZAAM EX-91 2E

Unanimous All-American Junior Two-Year-Old 2016
Reserve All-American Lifetime Production Cow 2021
Reserve All-American Spring Yearling 2015
Honorable Mention All-American Four-Year-Old 2018
Reserve Junior Champion NGS-Madison 2015
Grand Champion Wisconsin State Show 2016
Res. Grand Champion Wisconsin State Show 2018
3rd Dam of Lot 30



GUERNSEY GEM AARON
KRASH VG-85 @ 2-06
Dam of Lot 30

30

Summer Yearling

GUERNSEY GEM FIREBOLT KNOCKOUT

Consigned by Valley Gem & Scott Weisensel, Cumberland, WI
840003276319391 Born: 06-03-2023 Tattoo LE 2103 RE VGF **A2A2**
04/24 USDA GPTA +411M -0.01% +17F -0.03% +9P
-0.8DPR +3.5PL +262NM\$ 88NM%ile +260CM\$ 45% Rel
3.00SCS 0.00HCR 23% Rel -1.20CCR 23% Rel
-0.20LIV 23% Rel -0.10GL 21% Rel 1.10EFC 23% Rel
0 App 04/24 PTAT +0.7 +1.8UDR +0.7FLC 49%Rel CPI +60

COULEE CREST COPPER LINDOR-ET
840003012927836 A2A2

VALLEY GEM DUALLYS FIERCE
USA000097000165 A2A2 Appraisal: EX 92 @ 4-10 (EEEEEE)
4-02 305D 2X 20270M 5.5% 1114F 3.5% 700P DHIA

SNIDERS OPTION AARON-ET
USA000000604670 7GU395 A2A2

GUERNSEY GEM BO KABOP-ETV
USA000097005380
2nd Winter Calf Wisconsin State Jr. Show 2018

VALLEY GEM LINDOR FIREBOLT-ET
USA000097011422 A2A2
04/24 USDA GPTA +326M -0.04% +8F -0.03% +6P
-1.4DPR +1.5PL +87NM\$ 31NM%ile +85CM\$ 52% Rel
2.98SCS -0.20HCR 26% Rel -1.50CCR 29% Rel
-1.50LIV 26% Rel 0.40GL 27% Rel 1.50EFC 26% Rel
AGA 04/24 PTAT +0.8 +1.4UDC +1.3FLC 52%Rel PTI +39

GUERNSEY GEM AARON KRASH
USA000097011907 Appraisal: VG 85 @ 2-06 (+V+VV)
2-00 281D 2X 12882M 4.7% 602F 3.7% 475P RIP



GUERNSEY GEM BO KAPOW-ETV
Reserve All-American Winter Calf 2018
Full Sister to Granddam of Lot 30

3rd - 9th Dams:
UP THE CREEK JESTER KAZAAM EX-91 2E
6-02 305D 2X 24660M 4.5% 1103F 3.1% 766P 97
UP THE CREEK SUPER LUX KAZOOM-ET EX-93
4-05 365D 2X 26440M 4.9% 1307F 3.4% 909P DHIA
All-American Senior Three-Year-Old 2013
Nom. All-American & Res. Jr. AA Fall Yearling 2011
Reserve Intermediate Champion NGS-Madison 2013
UP THE CREEK OPTIONS KOOKIE EX-90
4-00 365D 2X 20770M 4.8% 995F 3.5% 717P
Nom. All-American & HM Jr. AA Jr. 3-Year-Old 2005
Nominated Junior All-American 2006 & 2008
UP THE CREEK BOSSMANS KIARA VG-88
3-00 365D 2X 21290M 4.5% 966F 3.3% 699P
WAGNERS G KARIN-TW VG-87
4-02 365D 2X 21620M 4.8% 1027F 3.3% 703P
FLOR VICK SMOKEYS KALI EX-91
4-06 365D 2X 23520M 4.1% 954F 3.7% 860P
HM All-American Four-Year-Old 1996
Nominated All-American Junior Three-Year-Old 1995
FLOR VICK PLAYBOYS FAY VG-86



SUNNY MEAD PC VG JAEGER PAPRIKA
1-09 305d 2X 15,171M 4.7% 706F 3.4% 515P Proj.
Dam of Lot 31



SUNNY MEAD COPPER PIMENTO EX-93
#5 PTAT & #35 CPI Cow April 2024
Granddam of Lot 31

31

CORONA X PAPRIKA MARCH CALF

Spring Calf

Consigned by Prairie Cream & Valley Gem, Cumberland, WI
840003286330323 (pending) Born: 03-04-2024 **A2A2**
Preliminary genomics: +1.6PTAT +1.6UDC +3.3FLC +3.7PL +61CPI

PRAIRIE GEM SHERLOCK CORONA

USA000097014806
PA: +161M -0.12% -14F -0.02% +2P -3CM\$ -4NM\$
+1.2PTAT +1.0UDC +2.8FLC -1.8DPR +2.5PL +22PTI 2.87SCS

SUNNY MEAD PC VG JAEGER PAPRIKA

840003252582303
1-09 305D 2X 15171M 4.7% 706F 3.4% 515P Proj. Act.

KADENCE PRADA SHERLOCK

USA000097001549 138GU5952 A2A2

PRAIRIE CREAM AM PIE CORDOVA

840003143485732 A2A2 Appraisal: EX 90 @ 5-04 (EEVEV)
4-07 305D 2X 20510M 4.3% 891F 3.3% 671P 97

ABIQUA ACRES LEVIS JAEGER

USA000097001404 14GU474 A2A2

SUNNY MEAD COPPER PIMENTO

USA000097004924 A2A2 Appraisal: EX 93 @ 5-05 (EEEEEE)
2-03 327D 2X 15270M 4.2% 648F 2.9% 447P 97
4-07 305D 2X 14510M 4.8% 698F 3.2% 470P 97
#5(T) PTAT & #35(T) CPI Cow - April 2024

3rd - 4th dams:

SUNNY MEAD BUCKYS PENNY-TW VG-86 @ 6-11

6-04 342D 2X 20300M 4.6% 936F 3.3% 667P 98

SUNNY MEAD LAREDO PRISM-TW VG-87 @ 4-04

3-10 329D 2X 18350M 4.4% 804F 3.1% 564P 98

Dtr: SUNNY MEAD BUCKYS PESO-TW EX-90

6-02 305D 2X 21060M 4.6% 966F 3.0% 636P DHIA



CAMPBELLS REGAL UTOPIA EX-93

5-20 305D 2X 24,510M 4.3% 1,059F 3.4% 845P
Reserve All-American Sr. Three-Year-Old 2013
Res. Intermediate Champion NGS-Louisville 2013
Grand Champion NY Spring Show 2016
Granddam of Lot 32

32

Tail Calf

VALLEY GEM MICH UPPER CLASS

Consigned by Valley Gem Farms, Cumberland, WI
840003276319309 Born: 10-02-2023 Tattoo LE 2176 RE VGF **A2A2**
PA: +137M -0.12% -14F -0.02% +3P -183CM\$ -180NM\$
+0.3PTAT +0.6UDC +0.1FLC -1.1DPR -1.5PL -14CPI 3.10SCS

GLADHEART MICHELANGELO-ET

840003206246837 54GU502 A2A2
04/24 USDA GPTA +484M -0.15% -5F -0.01% +15P
-2.0DPR -2.4PL -119NM\$ 9NM%ile -120CM\$ 69% Rel
3.05SCS -1.20HCR 38% Rel -2.20CCR 41% Rel
-3.80LIV 39% Rel 1.00GL 72% Rel 2.10EFC 37% Rel
AGA 04/24 PTAT +0.5 +0.3UDC +0.7FLC 62%Rel PTI +2

ELITE HP LADYSMAN UPSIDE-ETV

840003142494119 Appraisal: + 83 @ 5-04 (V+FGV)
2-09 305D 2X 17370M 4.3% 744F 3.5% 607P 94
4-06 305D 2X 20290M 4.4% 890F 3.2% 653P 97

COULEE CREST GRUMPY LEGEND-ET

USA000068045040 7GU451 A2A2

MAPLEHURST LES MARZIPAN

CAN000009594210 Appraisal: EX 92 @ 7-10 (EEEE)

FLAMBEAU MANOR LADYS MAN

USA000078006572 7GU468 A2A2

CAMPBELLS REGAL UTOPIA

USA000068040211 Appraisal: 93 @ 5-00 (94/91)
3-09 325D 2X 23050M 5.0% 1156F 3.5% 801P 96
4-10 297D 2X 21920M 4.7% 1040F 3.5% 769P 97
5-10 305D 2X 24510M 4.3% 1059F 3.4% 845P 98
Dtrs: ELITE G HP YOGI URANIUM-ET 86 @ 2-07 (84/83)
2-04 311D 2X 20340M 6.1% 1238F 3.4% 700P 96
ELITE G HP ALYMO ULTIMATE-ET 90 @ 5-07 (90/87)
3-03 347D 2X 18050M 4.7% 852F 3.4% 619P 97

3rd - 4th dams:

CAMPBELLS REWARD UKAY-TW EX-91 @ 5-06

4-01 365D 2X 16930M 5.1% 857F 3.8% 637P DHIA
Honorable Mention All-American Fall Yearling 2007

CAMPBELLS LINN UMBLE GP-84 @ 5-09

4-07 365D 2X 20950M 4.8% 1005F 3.4% 708P DHIA



PR-VALLEY GEM SUMMIT QUIANA VG-85 @ 1-11
Dam of Lot 33

33

GR-VALLEY GEM CADET QUARREL

Tatt Calf

Consigned by Valley Gem Farms, Cumberland, WI
840003276319363 Born: 09-14-2023 Tattoo LE 2175 RE VGF **A2A2**
04/24 USDA GPTA +185M +0.02% +12F -0.01% +5P
+0.0DPR +5.1PL +238NM\$ 85NM%ile +239CM\$ 42% Rel
2.90SCS-0.70HCR 23% Rel 0.30CCR 24% Rel
2.10LIV 22% Rel -0.40GL 24% Rel -0.60EFC 23% Rel
0 App 04/24 PTAT +0.7 +1.4UDR +2.0FLC 47%Rel CPI +72

**#167(T) CPI Heifer -
April 2024**

HARTDALE JCP CADET

840003237975540 6GU133 A2A2
04/24 USDA GPTA +483M -0.11% +2F -0.07% +4P
-0.3DPR +0.8PL +24NM\$ 31NM%ile +19CM\$ 58% Rel
2.98SCS -1.50HCR 29% Rel -1.00CCR 32% Rel
1.00LIV 27% Rel 0.20GL 39% Rel -3.80EFC 29% Rel
AGA 04/24 PTAT +0.7 +1.1UDC +1.3FLC 54%Rel PTI +34

SPRINGHILL JC PENNEY-ET

840003151591406 6GU114 A2A2

HARTDALE BEST MAN CRIMSON

USA000097001340 A2A2 Appraisal: EX 93 @ 6-02 (EEEE) 2E
5-08 325D 3X 30660M 3.5% 1065F 3.0% 910P 101

PR-VALLEY GEM SUMMIT QUIANA

USA000097013270 Appraisal: VG 85 @ 1-11 (VV++V)
1-09 178D 2X 10378M 4.9% 513F 3.6% 374 RIP

UP THE CREEK PILOT SUMMIT

840003146905276

GT-VALLEY GEM BIG AMANA QUINN

USA000097009300

34

CAMPBELLS TROUBLEMAKER GARDEN

Summer Yearling

Consigned by Prairie Cream & Valley Gem, Cumberland, WI
840003276319394 Born: 07-14-2023 Tattoo LE 2127 RE VGF **A1A2**
04/24 USDA GPTA -84M -0.04% -11F -0.01% -5P
-0.6DPR +3.6PL +81NM\$ 54NM%ile +84CM\$ 54% Rel
2.81SCS-2.10HCR 26% Rel -1.70CCR 31% Rel
1.10LIV 29% Rel 0.80GL 28% Rel -2.40EFC 28% Rel
0 App 04/24 PTAT +0.7 +1.3UDR +0.9FLC 56%Rel CPI +13

KNAPPS PIE TROUBLEMAKER

USA000097002433
AGA 04/24 PTAT -0.3 +0.3UDC -0.3FLC 50%Rel

INDIAN ACRES AMERICAN PIE

USA000068016348 31GU618 A2A2

CAMPBELLS METRO GODIVA

USA000097002291 Appraisal: EX 90 @ 7-09 (EEEVV)
2-06 365D 2X 14260M 4.2% 605F 3.1% 442P DHIA
4-01 365D 2X 14080M 4.2% 592F 3.3% 459P DHIA
5-06 365D 2X 16000M 4.1% 662F 3.3% 528P DHIA
6-09 305D 2X 13530M 4.0% 546F 3.1% 425P 46
8-00 305D 2X 17552M 4.9% 859F 3.3% 584P Proj. Act.
Dtr: CAMPBELLS JACK GRACIE 88 @ 4-02 (88/85)
1st Senior Three-Year-Old Missouri State Fair 2023

KNAPPS TOOLITE REGIS TRISTA-ET

USA000068039729 Appraisal: 94 @ 4-10 (95/94)
5-02 365D 2X 29230M 4.6% 1359F 3.4% 989P DHIA

DOGWOOD LANE MOZIER YOGI METRO-ET

USA000078001240

CAMPBELLS ANSWER GINA

USA000078006240 Appraisal: 83 @ 3-09 (83/83)
2-02 365D 2X 14120M 4.8% 673F 3.0% 424P DHIA
3-05 365D 2X 12710M 4.9% 617F 3.3% 416P DHIA

3rd - 5th dams:

CAMPBELLS DONALD GINNY VG-87
CAMPBELLS ADURABLE GLOSS VG-88
CAMPBELLS ABES GLAZE EX-91
2958D 137720M 4.3% 5988F 3.4% 4623P LIFE



VALLEY GEM JAVA VANISH-P

Consigned by Valley Gem Farms, Cumberland, WI
 840003276319356 Born: 09-08-2023 Tattoo LE 2164 RE VGF **A2A2**
 04/24 USDA GPTA +10M -0.01% -2F -0.01% -1P
 -0.7DPR +1.8PL +74NM\$ 52NM%ile +75CM\$ 51% Rel
 2.91SCS-0.20HCR 26% Rel -1.20CCR 29% Rel
 -0.20LIV 25% Rel 0.90GL 33% Rel -2.80EFC 25% Rel
 0 App 04/24 PTAT +0.8 +1.0UDR +1.5FLC 54%Rel CPI +19

Naturally Polled!

SPRINGHILL JAVA-ETV-P

840003151591431 200GU123 A2A2
 04/24 USDA GPTA -71M +0.06% +8F +0.03% +3P
 -2.9DPR -0.5PL -67NM\$ 13NM%ile -62CM\$ 68% Rel
 2.90SCS -0.1SCR -2.00HCR 36% Rel -4.20CCR 36% Rel
 -1.80LIV 33% Rel 0.80GL 80% Rel -4.00EFC 31% Rel
 AGA 04/24 PTAT +1.2 +1.3UDC +2.8FLC 64%Rel PTI +31

IDLE GOLD A HERALD-P

USA000097002947 54GU499 A2A2

SPRINGHILL MENTOR JAZZY-ET

USA000068031553 A2A2 Appraisal: EX 95 @ 6-09 (EEEEEE)
 4-06 365D 2X 34720M 5.2% 1799F 3.6% 1260P* DHIA

CAMPBELLS JACK VASCO

USA000097013895 Appraisal: VG 85 @ 3-07 (VVFV+)
 2-06 365D 2X 15053M 5.7% 865F 3.5% 525P
 4-00 305D 2X 12245M 5.4% 657F 3.4% 421P Proj. Act.

CAMPBELLS HOLLYWOOD JACK

USA000097002280

CAMPBELLS DONALD VIDA

USA000068048024 Appraisal: EX 91 @ 7-10 (EEEEEE)
 2-05 365D 2X 12070M 4.6% 559F 3.5% 419P DHIA
 3-11 299D 2X 11230M 4.6% 516F 3.3% 376P 98
 4-10 365D 2X 13950M 4.4% 608F 3.5% 487P DHIA
 6-07 338D 2X 12540M 4.2% 524F 3.3% 409P 98
 7-10 365D 2X 12540M 4.5% 570F 3.4% 424P DHIA
 9-00 365D 2X 14270M 4.4% 623F 3.3% 472P DHIA
 2nd Aged Cow Missouri State Fair 2018



VALLEY GEM JAVA VANISH-P
 Sells as Lot 35

3rd dam:

CAMPBELLS BENGAL VOLLIE VG-85 @ 6-01



CAMPBELLS DELMAN VENICE

Consigned by Valley Gem Farms, Cumberland, WI
 840003276319366 Born: 07-14-2023 Tattoo LE 2128 RE VGF **A1A2**
 04/24 USDA GPTA -731M +0.17% -5F +0.09% -10P
 +1.9DPR +2.4PL +67NM\$ 51NM%ile +76CM\$ 47% Rel
 2.90SCS-1.20HCR 23% Rel 1.50CCR 26% Rel
 0.60LIV 25% Rel 0.60GL 24% Rel -0.90EFC 24% Rel
 0 App 04/24 PTAT -0.1 +0.1UDR +0.1FLC 47%Rel CPI +1

Summer Yearling

DIX-LEE HIT IT DELMAN

840003225057815 A2A2
 04/24 USDA GPTA -469M +0.21% +14F +0.09% -1P
 +2.4DPR +1.4PL +112NM\$ 45NM%ile +121CM\$ 54% Rel
 2.91SCS 0.20HCR 25% Rel 2.50CCR 31% Rel
 -0.20LIV 27% Rel -0.60GL 32% Rel 0.90EFC 27% Rel
 AGA 04/24 PTAT +0.3 +0.4UDC +0.5FLC 55%Rel PTI +41

VALLEY GOLD KOJACKS HIT IT-ETV

USA000097000381 138GU7034 A2A2

DIX LEE ROYCE DELILAH

840003129018239 A2A2 Appraisal: EX 92 @ 8-02 (EEEEEE) 2E
 3-02 365D 2X 22770M 4.8% 1093F 3.7% 837P DHIA

CAMPBELLS TROUBLEMAKER VELMA

USA000097014734

KNAPPS PIE TROUBLEMAKER

USA000097002433

CAMPBELLS JACK VERNA

USA000097008474 Appraisal: + 80 @ 4-09 (G+G+G)
 2-10 344D 2X 11180M 3.8% 424F 3.2% 358P 97
 3-11 306D 2X 11460M 3.8% 436F 3.1% 351P 94



CAMPBELLS DELMAN
 VENICE
 Sells as Lot 36

3rd - 6th dams:

CAMPBELLS DONALD VERBA GP-83 @ 9-11

CAMPBELLS BENGAL VINNY GP-83 @ 3-10

CAMPBELLS LINN VIGIL GP-83 @ 5-09

2-08 365D 2X 17660M 4.2% 741F 3.2% 564P DHIA

CAMPBELLS INTEREST VACANCY VG-87 @ 4-07

4-00 305D 2X 18130M 3.8% 696F 3.1% 560P 98

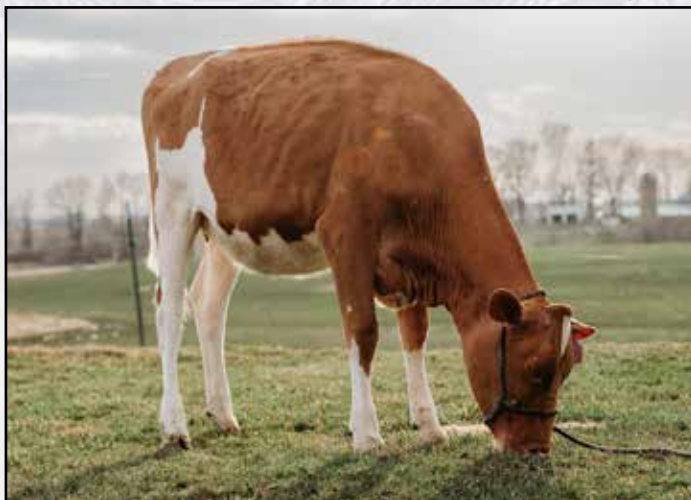

VALLEY GEM LANCER CANNON
Sells as Lot 37

37

VALLEY GEM LANCER CANNON

Consigned by Valley Gem Farms, Cumberland, WI
USA000097015346 Born: 04-14-2023 Tattoo LE 2091 RE VGF **A2A2**
04/24 USDA GPTA -332M +0.12% +6F +0.05% -2P
+0.8DPR +2.8PL +115NM\$ 62NM%ile +117CM\$ 52% Rel
3.08SCS-0.80HCR 27% Rel 0.70CCR 31% Rel
0.70LIV 28% Rel -1.10GL 30% Rel -1.20EFC 28% Rel
0 App 04/24 PTAT +1.0 +0.8UDR +0.9FLC 53%Rel CPI +34

Spring Yearling

Selling Open

FLAMBEAU MANOR YB LANCER-ET

USA000097011561 A2A2
04/24 USDA GPTA -754M +0.21% +1F +0.13% -3P
+2.6DPR +3.7PL +199NM\$ 59NM%ile +215CM\$ 61% Rel
2.74SCS -0.70HCR 36% Rel 2.90CCR 44% Rel
1.60LIV 39% Rel -1.20GL 43% Rel 1.80EFC 40% Rel
AGA 04/24 PTAT +0.0 -0.2UDC -0.6FLC 60%Rel PTI +20

VALLEY GEM DRONE CAMRY

USA000097009303 Appraisal: VG 87 @ 4-04 (EEVVV)
1-10 305D 2X 15428M 4.8% 740F 3.5% 542P 95
2-10 242D 2X 13682M 5.2% 710F 3.6% 490P
3-08 331D 2X 21610M 5.2% 1116F 3.6% 786P

EDGEWATER MEADOWS YOGIBEAR-ET

USA000000604917 7GU402 A2A2

FLAMBEAU MANOR HRY LOTUS-ET

USA000068009481 Appraisal: EX 91 @ 14-05 (EEVVE)
10-00 365D 2X 22050M 5.2% 1146F 4.1% 898P DHIA

HI GUERN VIEW LEVI DRONE

USA000097004646 94GU959 A2A2

VALLEY GEM DANIEL COUPE

USA000097003225 Appraisal: F 72 @ 4-08 (VVPPF)
2-04 343D 2X 17630M 5.5% 976F 3.8% 662P DHIA
3-05 284D 2X 14850M 5.9% 869F 3.8% 559P 95
4-04 279D 2X 12880M 5.5% 703F 3.8% 483P 93

3rd - 7th Dam:

VALLEY GEM MAXIMS CAMERO
MI WIL SHOWTIME CORVETTE VG-87 @ 2-00
MI WIL NASH CADILLAC GP-82

Nominated Jr. All-American Spring Calf 2008

CHUPPS FARM DUNNIT CAROL EX-90

4-06 305D 2X 19670M 4.1% 798F 3.0% 589P 93

Nominated Jr. All-American Jr. Three-Year-Old 2005

SHANTZHOLM GARRETT CAROL VG-87

3-07 361D 2X 18600M 4.3% 804F 3.3% 618P DHIA



VALLEY GEM ATLAS MALT-ET EX-97

The Breed's First EX-97 Point Cow!
Supreme Champion NAILE 2020 & 2021
Unanimous All-American Aged Cow 2021
Unanimous All-American Five-Year-Old 2020
Unanimous All-American Four-Year-Old 2019
All-American Aged Cow 2022
All-American Lifetime Production Cow 2023
Reserve All-American Junior Three-Year-Old 2018
Grand Champion NGS-Madison 2019, 2021, 2022
Grand Champion NGS-Louisville 2019, 2020, 2021
Reserve Grand Champion NGS-Madison 2023
Total Performance Cow NGS-Louisville 2020
National Total Performance Cow 2020
Dam of McDreamy at GGS & Missile at Semex
Dam of Lots 38 & 39



VALLEY GEM MATCHMAKER-ETV

Consigned by Valley Gem Farms, Cumberland, WI
USA000097015335 Born: 03-04-2023 Tattoo LE 36 RE VGF A2A2
04/24 USDA GPTA -238M +0.01% -9F +0.02% -5P
-1.3DPR +0.4PL -103NM\$ 9NM%ile -103CM\$ 54% Rel
3.02SCS -1.40HCR 26% Rel -2.10CCR 29% Rel
-0.50LIV 26% Rel 0.10GL 28% Rel -3.50EFC 26% Rel
AGA 04/24 PTAT +0.8 +0.9UDC +1.7FLC 53%Rel PTI +1

HI GUERN VIEW DIVAS JCPENNEY DJ

USA000097011491 6GU123 A2A2
04/24 USDA GPTA -301M +0.02% -11F +0.02% -7P
-2.4DPR +1.6PL -111NM\$ 9NM%ile -110CM\$ 60% Rel
2.98SCS -2.50HCR 33% Rel -3.40CCR 37% Rel
0.50LIV 30% Rel -0.10GL 45% Rel -6.20EFC 32% Rel
AGA 04/24 PTAT +0.9 +1.2UDC +1.4FLC 58%Rel PTI -5

VALLEY GEM ATLAS MALT-ET

USA000078005539 A2A2 Appraisal: EX 97 @ 8-08 (EEEE)
3-00 330D 2X 15120M 5.6% 850F 3.6% 546P 97
4-02 305D 2X 26750M 5.5% 1482F 3.3% 889P 96
5-05 311D 2X 17870M 6.1% 1082F 3.8% 681P 94
6-05 305D 2X 19530M 6.1% 1199F 3.7% 726P 96
1660D 102510M 6.0% 6111F 3.7% 3797P LIFE
Dtrs: VALLEY GEM HC MAGNOLIA 90 @ 4-02 (91/87)
Nominated All-American Jr. Two-Year-Old 2021
VALLEY GEM MALTS CARMEL DRIZZLE-ETV 87 @ 3-01 (86/84)
2-04 346D 2X 20710M 5.7% 1173F 3.7% 766P 97
VALLEY GEM TOP GUN MERLOT 88 @ 2-07 (88/88)
2-03 305D 2X 17730M 5.0% 880F 3.4% 609P 94
Reserve All-American Sr. Two-Year-Old 2023
VALLEY GEM LEGEND MERINGUE-ETV
All-American Winter Calf 2021
VALLEY GEM RICHARD MAMACITA-ETV
Nominated Junior All-American Winter Calf 2022
VALLEY GEM AP MIGHT GET LUCKY-ETV
Nominated Junior All-American Winter Calf 2023
VALLEY GEM AP MELT YOUR HEART-ETV
Reserve Junior All-American & Nom. All-American Winter Calf 2023

SPRINGHILL JC PENNEY-ET

840003151591406 6GU114 A2A2

HI GUERN VIEW DANCING DIVA-ET

USA000068047311 A2A2 Appraisal: EX 96 @ 11-03 (EEEE)
8-09 365D 2X 29120M 4.4% 1282F 3.6% 1040P DHIA

HOLLOW VIEW STORM ATLAS

USA000068023358

MI WIL TILLER MALIBU

USA000068000371 Appraisal: 94 @ 8-10 (92/94)
2-11 350D 2X 16780M 4.3% 716F 3.1% 521P 94
4-00 305D 2X 19670M 4.8% 948F 3.1% 618P 96
6-01 305D 2X 29780M 4.2% 1265F 2.9% 878P 92
8-07 314D 2X 22560M 4.7% 1066F 3.4% 766P DHIA
1974D 118240M 4.9% 5747F 3.4% 4022P LIFE
All-American Total Performance Cow 2012
Junior All-American & Nom. All-American Four-Year-Old 2008
Nominated All-American Aged Cow 2012
Dtrs: MI WIL GRUMPY MANHATTAN-ET 90 @ 3-11
3-10 305D 2X 22730M 4.1% 934F 3.1% 695P 78
VALLEY GEM PATRIOTS MAURICE-ET 91 @ 5-00
2-07 305D 2X 19570M 5.3% 1034F 3.9% 760P DHIA
MI WIL B MALIBUS MILAN-ET 91 @ 4-07 (90/91)
3-08 305D 2X 23030M 3.4% 779F 3.2% 726P 76

3rd Dam:

LAVON FARMS TURN POINT BARBIE VG-86 @ 7-09



**VALLEY GEM TOP GUN MERLOT
VG-88 @ 2-07**

Nominated All-American Sr. Two-Year-Old 2023
Member, Unanimous AA Exhibitor's Herd 2023
Member, Res. All-American Best 3 Females 2023
Res. Grand Champion MO State Fair 2023
3rd Sr. Two-Year-Old NGS-Madison 2023
Maternal Sister to Lots 38 & 39



THOR X MALT BULL CALF

Consigned by Valley Gem Farms, Cumberland, WI
(pending) Born: November 2023 **A2A2**
Official genomic numbers to be released May 7th

VILLA CREST IAN THOR

USA000097012353 54GU517 A2A2
04/24 USDA GPTA -568M +0.05% -17F -0.01% -21P
+0.1DPR -2.7PL -278NM\$ 4NM%ile -279CM\$ 52% Rel
2.95SCS 0.00HCR 25% Rel -0.10CCR 35% Rel
-0.50LIV 31% Rel -0.10GL 31% Rel -3.60EFC 30% Rel
AGA 04/24 PTAT +0.7 +2.0UDC +1.8FLC 52%Rel PTI -14

VALLEY GEM ATLAS MALT-ET

USA000078005539 A2A2 Appraisal: EX 97 @ 8-08 (EEEE)
3-00 330D 2X 15120M 5.6% 850F 3.6% 546P 97
4-02 305D 2X 26750M 5.5% 1482F 3.3% 889P 96
5-05 311D 2X 17870M 6.1% 1082F 3.8% 681P 94
6-05 305D 2X 19530M 6.1% 1199F 3.7% 726P 96
1660D 102510M 6.0% 6111F 3.7% 3797P LIFE
Dtrs: VALLEY GEM HC MAGNOLIA 90 @ 4-02 (91/87)
Nominated All-American Jr. Two-Year-Old 2021
VALLEY GEM MALTS CARMEL DRIZZLE-ETV 87 @ 3-01 (86/84)
2-04 346D 2X 20710M 5.7% 1173F 3.7% 766P 97
VALLEY GEM TOP GUN MERLOT 88 @ 2-07 (88/88)
2-03 305D 2X 17730M 5.0% 880F 3.4% 609P 94
Nominated All-American Sr. Two-Year-Old 2023
VALLEY GEM LEGEND MERINGUE-ETV
All-American Winter Calf 2021
VALLEY GEM RICHARD MAMACITA-ETV
Nominated Junior All-American Winter Calf 2022
VALLEY GEM AP MIGHT GET LUCKY-ETV
Nominated Junior All-American Winter Calf 2023
VALLEY GEM AP MELT YOUR HEART-ETV
Reserve Junior All-American & Nom. All-American Winter Calf 2023

VILLA CREST LEA IAN

USA000000602391

VILLA CREST MAGIC TAMRYN

USA000097000544 Appraisal: EX 92 @ 5-06 (VEVEE)
3-08 365D 2X 27920M 4.0% 1109F 2.9% 819P DHIA

HOLLOW VIEW STORM ATLAS

USA000068023358

MI WIL TILLER MALIBU

USA000068000371 Appraisal: 94 @ 8-10 (92/94)
2-11 350D 2X 16780M 4.3% 716F 3.1% 521P 94
4-00 305D 2X 19670M 4.8% 948F 3.1% 618P 96
6-01 305D 2X 29780M 4.2% 1265F 2.9% 878P 92
8-07 314D 2X 22560M 4.7% 1066F 3.4% 766P DHIA
1974D 118240M 4.9% 5747F 3.4% 4022P LIFE
All-American Total Performance Cow 2012
Junior All-American & Nom. All-American Four-Year-Old 2008
Nominated All-American Aged Cow 2012
Dtrs: MI WIL GRUMPY MANHATTAN-ET 90 @ 3-11
3-10 305D 2X 22730M 4.1% 934F 3.1% 695P 78
VALLEY GEM PATRIOTS MAURICE-ET 91 @ 5-00
2-07 305D 2X 19570M 5.3% 1034F 3.9% 760P DHIA
MI WIL B MALIBUS MILAN-ET 91 @ 4-07 (90/91)
3-08 305D 2X 23030M 3.4% 779F 3.2% 726P 76

3rd Dam:

LAVON FARMS TURN POINT BARBIE VG-86 @ 7-09



BRI-LIN VALSON SPRITZ EX-97%

All-American Lifetime Production Cow 2023
 ABA All-American Lifetime Production Cow 2023
 Unanimous ABA All-American Aged Cow 2021
 Unanimous ABA All-American Five-Year-Old 2019
 HHM ABA All-American Jr. Three-Year-Old 2017
 Nominated ABA All-American Four-Year-Old 2018
 Grand Champion International Show 2019 & 2021
 Grand Champion The Jersey Event 2021
 HM Grand Champion International Show 2023
 Reserve Grand Champion Royal Winter Fair 2019
 Dam of Lot 40

40

Summer Yearling

VIERRA KID ROCK SOPHIE-ET

Consigned by Vierra Dairy Farms, Hilmar, CA
 840003269949069 BORN 06/27/2023 AMERICAN ID EARTAG 283 / 283
 CDCB GPTA 04/01/2024 0RECS 77%R 3%ILE
 -1523M -67F -51P -541CM\$ -532NM\$ -497FM\$ -521GM\$
 -0.1PL -0.5LIV 1.4DPR 1.6CCR 1.1HCR 3.32SCS
 0.0MFV -0.2DAB -0.1KET -0.2MAS -0.1MET 0.0RPL -1.42HTI
 AJCA 4/1/2024 GPTAT 78%R 1.5 GJUI 19.7 GJPI 73%R -113

RAPID BAY INDIANA GENTRY-ET

CAN000105762718 91JE5424

STONEY POINT COMERICA KATHIE

USA000119060959 Appraisal: 95% @ 8-04
 6-11 305 3 25720 4.5 1146 3.6 915

DEERVIEW VALSON-ET

USA000067242274 GT50K BBR 100 11JE1150

BRI-LIN TEQUILA SUNRISE

CAN000011021696 Appraisal: EX-90 @ 3-11 CAN
 1-09 305 2 10957 5.3 582 3.7 408 CAN
 2-09 306 2 12716 5.2 659 4.0 509 CAN
 3-09 301 2 15263 4.7 712 4.0 604 CAN
 5-00 365 2 20089 5.0 999 4.2 844 CAN
 6-11 316 2 16555 5.0 820 4.2 699 CAN
 8-00 365 2 19107 5.0 959 4.0 767 CAN
 1st Four-Year-Old Oxford Southwestern Show 2015
 1st Junior Two-Year-Old Oxford Southwestern Show 2013

3rd - 8th dams:

BRI-LIN J W SASHA EX-90 @ 8-04 CAN

10-02 365 2 18872 4.5 840 3.6 681
 138,397 4.7 6,444 3.8 5,207 Lifetime

BRI-LIN BREEZE SOFINA EX-90 @ 4-03 CAN

3-01 327 20699 4.7 970 3.7 772 CAN

BRI-LIN IMPERIAL SNOW VG-86 @ 4-09 CAN

138,325 5.4 7,452 4.1 5,725 Lifetime

DIARWOOD SILVER SNOWBALL 5S VG-85 @ 3-05 CAN

DIARWOOD JULIE SPOT 3J VG-86 @ 3-08 CAN

126,662 4.6 5,825 3.7 3,155 Lifetime

DIARWOOD SHELTA'S BEAUTY VG-86 @ 2-08 CAN

MR KATHIES KID ROCK

840003128791587 GT63K BBR 100 551JE1772
 CDCB GPTA 04/01/2024 198DAUS 101HRDS 34%RIP
 95%R -2297M 0.04% -103F 0%ILE 95%R -0.01%
 -86P -983CM\$ -963NM\$ -866FM\$ -959GM\$ -2.0PL
 -0.5LIV 0.9DPR 0.7CCR -0.6HCR 3.52SCS -0.1MFV
 -0.4DAB 0.1KET -1.1MAS -0.2MET 0.2RPL -4.56HTI
 AJCA 4/1/2024 208DAUS
 GPTAT 94%R 1.5 GJUI 19.1 GJPI 90%R -225

BRI-LIN VALSON SPRITZ

CAN000011754599 Appraisal: 97% @ 9-02
 1-09 277 2 7448 5.8 434 4.2 316
 2-09 294 2 18670 4.9 906 4.0 743
 4-00 258 2 17960 4.5 813 3.7 660
 4-10 305 2 19874 5.0 989 3.7 745
 6-08 305 2 24143 4.9 1183 3.9 932
 8-08 305 2 22330 4.7 1060 3.9 864
 Dam of STING at Semex
 Dtrs: RIVENDALE JOEL SASHA 91%
 3rd Summer Jr. Two-Year-Old North American Open Show 2020
 VIERRA GETAWAY SERENITY-ET
 Reserve All-Canadian Winter Calf 2023



WOODMOHR V DIAMOND EX-96%
 8-07 305 2 25,280 6.3 1,595 3.7 933
 1st Five-Year-Old WI Championship Show 2018
 Dam of Lot 41



WOODMOHR REDI EX-91%
 4th Sr. Two-Year-Old International Show 2023
 4th Milking Yearling International Show 2022
 Granddaughter of Diamond by Reviresco

41

Summer Yearling

WOODMOHR REVIRESCO DALIAH-ET

Consigned by Woodmohr Jerseys, Bloomer, WI
 USA000175012642 BORN 06/15/2023 TATTOO WMF464 / WMF464
 PA: -2190M -72F -69P -790CM\$ -785NM\$ -764FM\$
 -2.5PL -1.4LIV 1.5DPR 1.6CCR 0.5HCR 3.16SCS
 PA TYPE 0.2 JPI 40%R -158

RAPID BAY REVIRESCO-ET

CAN000107536363 91JE5474
 CDCB PTA 04/01/2024 90DAUS 47HRDS 21%RIP 90%R
 -2247M 0.07% -96F 0%ILE 91%R 0.09% -66P
 -1101CM\$ -1092NM\$ -1084FM\$ -1063GM\$ -6.0PL -2.8LIV
 -0.5DPR -1.3CCR -0.3HCR 3.47SCS 0.0MFV 0.4DAB
 0.2KET -1.9MAS 0.3MET 0.2RPL -1.02HTI
 AJCA 4/1/2024 68DAUS 0.6 JUI 15.5 JPI 81%R -243

WOODMOHR V DIAMOND-ET

USA000118291947 Appraisal: 96% @ 8-09
 2-00 305 2 16600 6.0 990 3.6 604
 3-00 290 2 17730 6.0 1066 3.8 677
 3-10 305 2 18490 6.2 1146 3.8 703
 4-10 305 2 21610 5.9 1277 3.5 754
 5-09 305 2 23050 5.9 1353 3.6 827
 6-09 302 2 24270 7.0 1694 3.7 888
 7-09 287 2 24890 6.6 1631 3.6 885
 8-07 305 2 25280 6.3 1595 3.7 933
 9-09 305 2 22160 7.0 1551 3.7 823
 10-09 305 2 23667 5.8 1372 3.7 869 Proj. Act.
 1st Five-Year-Old Wisconsin Championship Show 2018
 Dtr: WOODMOHR VICTORIOUS DIOR 92%

Additional daughters of Godiva:

WOODMOHR PRIME DESTINY-ET 94%
 Grand Champion Minnesota State Fair 2014
 HM Senior Champion Wisconsin State Show 2018
 HM Grand Champion Wisconsin Jersey Spectacular 2017
 Supreme Champion Northern WI State Fair 2018
 1st 100,000lb Cow Midwest Spring National 2018
 1st Five-Year-Old Wisconsin Jersey Spectacular 2016
 WOODMOHR MARLOS DIVINE 94%
 WOODMOHR JADE DANCING DIVA-ET 94%
 WOODMOHR FEVER DEAR ME-ET 94%

IMPRESSIVE INDIANA-ET

USA000112391117 138JE3163

RAPID BAY WHISTLERS RUMOR

CAN000010009900 Appraisal: EX-95 @ 14-03 CAN
 8-11 365 2 23922 4.7 1118 4.0 968 CAN

RIVER VALLEY VICTORIOUS-ET

840003126479524 GT99K BBR 100 7JE5032

MJ CANDY DC GODIVA

USA000003990001 Appraisal: 95% @ 17-02
 2-11 305 2 12486 5.1 631 3.9 491
 3-11 267 2 12547 4.6 571 3.7 466
 4-09 305 2 15221 5.0 764 3.9 599
 6-02 269 2 16471 4.7 771 3.7 611
 7-00 305 2 16855 4.5 765 3.9 654
 7-11 305 2 13530 4.9 663 3.8 517
 8-10 294 2 10510 5.4 564 4.1 430
 9-10 305 2 15460 4.6 717 3.7 573
 10-11 305 2 20570 5.1 1053 3.7 771
 12-08 305 2 21180 5.1 1081 3.6 771
 15-10 305 2 19780 5.3 1056 3.6 709
 Lifetime 5957d 284637 5.1 15027 3.7 11096
 Nominated All-American Produce of Dam 2019
 Grand Champion MN State Fair Jr. Show 1993 & 1994
 Reserve Grand Champion MN State Fair Jr. Show 1997
 Dtrs: WOODMOHR JADE LADY DIVA-ET 94%
 Honorable Mention All-American Produce of Dam 2012
 WOODMOHR PURE DELIGHT 95%
 Nominated All-American Aged Cow 2016
 WOODMOHR MARLOS ULTRA DIVINE-ET 95%
 Nominated All-American Production Cow 2017
 GB JADE DIVA OF WOODMOHR 95%
 Nominated All-American 100,000lb Cow 2013
 WOODMOHR DEAR FEVER-ET 95%
 WOODMOHR PREE DESTINY-ET 95%
 WOODMOHR GODIVAS DELIGHT 94%



**DISCOVERYS TEQUILA
ESCAPE-ET EX-95%**
National Jersey Jug Winner 2016
All-American Produce of Dam 2021
Reserve All-American Produce of Dam 2022
HM Grand Champion Minnesota State Fair 2018
Dam of Lot 42



DISCOVERYS JEDI EMPRESS-ET EX-93%
Maternal Sister to Lot 42

42

Spring Yearling

DISCOVERYS FERDINAND EMERALD-ET

Consigned by Kevin Krejci & Lisa Demmer, Ellsworth, WI
USA000174968230 BORN 03/06/2023 TATTOO DY64 / DY64
CDCB GPTA 04/01/2024 0RECS 76%R 7%ILE
-1373M -40F -40P -395CM\$ -392NM\$ -392FM\$ -379GM\$
-0.5PL -1.2LIV 1.0DPR 0.9CCR -0.7HCR 3.16SCS
-0.1MFV -0.1DAB -0.2KET 0.6MAS 0.4MET 0.3RPL -0.33HTI
AJCA 4/1/2024 GPTAT 77%R 0.9 GJUI 20.4 GJPI 72%R -73

Selling Open

ISAU LIGHTNING RIDGE FERDINAND

AUS000000778373 GT63K BBR 100 551JE1825
CDCB GPTA 04/01/2024 95DAUS 32HRDS 86%RIP
92%R -397M 0.10% 2F 8%ILE 93%R 0.04%
-6P -65CM\$ -65NM\$ -88FM\$ -44GM\$ -0.8PL
-2.2LIV 0.2DPR 0.1CCR -1.3HCR 3.15SCS -0.1MFV
-0.1DAB 0.0KET 1.5MAS -0.2MET 0.1RPL 1.15HTI
AJCA 4/1/2024 33DAUS
GPTAT 86%R 1.0 GJUI 15.6 GJPI 87%R -3

DISCOVERYS TEQUILA ESCAPE-ET

USA000118573250 Appraisal: 95% @ 6-05
6-03 305 2 12160 5.1 624 4.0 484
7-02 305 2 13850 5.3 732 3.7 517
8-04 305 2 13170 5.5 726 3.9 519
Dtrs: DISCOVERYS JEDI EMPRESS-ET 93%
ABA Reserve All-American Jr. Three-Year-Old 2022
DISCOVERYS PREMIER EMME 93%
DISCOVERYS VELOCITY EMBER-ET 94%
DISCOVERYS VELOCITY EVY-ET 94%

ISAU BUSHLEA PN VIRAL-ET

AUS000000705410 GT150K BBR 100 200JE8187

AUS BUSHLEA GALAXIE FERNLEAF 4

AUS000000664499 Appraisal: EX-90 AUS
2-03 305 2 15637 5.5 840 3.9 585 AUS

TOWER VUE PRIME TEQUILA-ET

USA000114816452 GTHD BBR 100 76JE156

BRIDON VINDICATION EVELYN-ET

CAN000010219769 Appraisal: 93% @ 8-09
4-01 348 2 17982 4.6 834 3.4 608
Dtr: DISCOVERYS TEQUILA ECLIPSE-ET 91%

3rd - 8th dams:

BRIDON PATRICK EVEREADY-ET EX-90 @ 4-06 CAN

4-04 365 2 23409 4.4 1030 3.4 794

106,056 4.5 4,808 3.4 3,622 Lifetime

JASPAR RENAISSANCE'S EVENING EX-91 CAN

8-05 365 2 26420 5.9 1550 3.9 1041 CAN

Lifetime: 119,096 5.9 7,077 4.0 4,769

3-Time All-Canadian in Milking Form

ELMLINE BRUCES EVA 7U VG-85 CAN 5*

Lifetime: 137,282 5.7 7,834 4.1 5,687

ELMLINE TITLE'S ELIZA 14R EX CAN

Lifetime: 156,041 4.9 7,761 3.8 6,058

ELMLINE KIN'S EVA EX-90 CAN

ELMLINE SPARKIE'S ELLEN VG-86 CAN



**WOODMOHR VICTORIOUS
CARMA 91%**

HM Int. Champion WI Spring Spectacular 2023
1st Jr. Three-Year-Old WI Spring Spectacular 2023
6th Jr. Two-Year-Old WI Spring Spectacular 2022
Sells as Lot 43

43

Four-Year-Old

WOODMOHR VICTORIOUS CARMA

Consigned by Woodmohr Jerseys, Bloomer, WI
USA000174019851 BORN 03/02/2020 TATTOO WMF354 / WMF354
DHI HERD # 35-09-4532 CONTROL # 354
PPA and YD -5645M -133F -139P / -4666M -70F -103P
CDCB PTA 04/01/2024 2RECS 53%R 8%ILE
-1700M -24F -37P -346CM\$ -350NM\$ -408FM\$ -353GM\$
-0.6PL -1.1LIV 0.4DPR 0.2CCR 1.4HCR 3.21SCS
-0.1MFV 0.3DAB 0.1KET -0.1MAS 0.1MET 0.3RPL 0.54HTI
AJCA 4/1/2024 PTAT 46%R 1.2 JUI 19.8 JPI 46%R -65
Appraisal: 91% @ 3-02
2-00 268 2 13460 6.2 841 3.7 498
3-00 305 2 19100 6.8 1290 4.1 780
4-00 305 2 22768 5.8 1338 3.7 850 Proj. Act.

**Fresh 3/6/24
Bred 4/30 to:
MM Vierra Firebrand
840003250243129
100JE7465**

RIVER VALLEY VICTORIOUS-ET

JE840003126479524 GT99K BBR 100 7JE5032
04/01/2024 3005DAUS 770HRDS 11%RIP
99%R -736M 0.15% -4F 7%ILE 99%R 0.11% -5P
-59CM\$ -68NM\$ -146FM\$ -123GM\$ 0.2PL -1.7LIV
-1.9DPR -2.2CCR 1.9HCR 3.05SCS -0.1MFV 0.5DAB
-0.2KET 0.1MAS 0.3MET 0.4RPL 1.55HTI
AJCA 4/1/2024 1997DAUS
GPTAT 99%R 2.0 GJUI 21.8 GJPI 98%R -8

WOODMOHR GEN CARMEL

USA000119956623 Appraisal: 92% @ 4-09
2-04 305 2 18790 6.8 1272 3.6 680
3-06 305 2 22410 7.4 1651 3.7 821
4-06 305 2 24690 7.1 1749 37 911
6-09 232 2 17340 8.1 1402 3.7 639
1st Senior Two-Year-Old Minnesota State Fair 2019
3rd Senior Three-Year-Old WI Summer Championship 2020
6th Fall Yearling International Show 2018

JARS OF CLAY BARNABUS

USA000067342492 GT80K BBR 100 7JE1294

AVONLEA IATOLA VICTORIA

CAN000010989478 Appraisal: 94% @ 8-03
3-01 305 2 17409 4.6 808 3.6 629

RAPID BAY INDIANA GENTRY-ET

CAN000105762718 91JE5424

WOODMOHR GRAND CARLY

USA000116762852 Appraisal: 93% @ 6-06
2-07 305 2 18830 5.2 977 3.6 684
3-07 305 2 16560 5.5 903 3.9 650
4-07 305 2 23120 6.9 1585 3.8 876
5-05 305 2 21680 6.4 1389 3.8 829
6-06 293 2 21200 5.2 1109 3.7 785
3rd Junior Three-Year-Old WI Spring Spectacular 2012

3rd - 5th dams:

WOODMOHR F SPARKLER CAMMI 89% @ 3-08

3-02 305 2 17360 6.0 1034 4.5 787

SHADY SPACE JADE CARLY 92% @ 5-01

6-03 305 2 16210 5.4 878 4.6 746

Grand Champion Minnesota State Fair 2006

Res. Intermediate Champion Minnesota State Fair 2005

SHADY SPACE THUNDER CARI 86% @ 4-10



SCHULTE BROS FLASHY LADY EX-95%
Reserve Grand Champion Iowa State Fair 2023
Maternal Sister to Lot 44
Maternal Sister to Dam of Lot 45



SCHULTE BROS COLT FIRST LADY-ET EX-91%
Nom. ABA All-American Jr. Two-Year-Old 2022
Nom. ABA All-American Jr. Three-Year-Old 2023
Full Sister to Lot 44; Full Sister to Dam of Lot 45

44

Tail Calf

SCHULTE BROS COLTON FIRESTORM-ET

Consigned by Zach, Blake & Mitch Schulte, Watkins, IA
USA000175073999 BORN 09/10/2023 TATTOO S911 / S911
PA -1782M -55F -53P -490CM\$ -486NM\$ -481FM\$
-0.6PL -0.2LIV 1.4DPR 1.7CCR 0.5HCR 3.22SCS
PA TYPE 1.1 JPI 45%R -105

**Potential 10th Generation
Excellent!**

CHILLI ACTION COLTON-ET

JEUSA000066738335 GT50K BBR 100 7JE1088
CDCB GPTA 04/01/2024 5801DAUS 1462HRDS 7%RIP
99%R -1705M 0.29% -25F 3%ILE 99%R 0.11%
-41P -258CM\$ -258NM\$ -295FM\$ -264GM\$ 0.0PL
0.7LIV 0.0DPR -0.4CCR 0.2HCR 3.30SCS 0.1MFV
0.2DAB 0.0KET -0.2MAS -0.1MET 0.4RPL 1.78HTI
AJCA 4/1/2024 3516DAUS
GPTAT 99%R 1.7 GJUI 19.7 GJPI 99%R -76

FOREST GLEN AVERY ACTION-ET

USA000111023978 GTHD BBR 100 7JE590

FAMILY HILL CONNECTION CHILLI-ET

USA000114535186 Appraisal: 91% @ 3-07
2-04 266 2 17560 7.6 1335 4.0 694

SV JADE HIRED GUN-ET

CAN000007724810 GT50K BBR 100 94JE3720

PLEASANT NOOK FIRST CHOICE-ET

USA000117595860 Appraisal: 91% @ 8-08
2-04 316 2 13221 5.5 730 3.6 472
3-05 315 2 16030 4.9 791 3.5 562
4-06 309 2 17606 4.5 794 3.5 613
5-06 305 2 16872 5.2 877 3.6 604
6-06 298 2 16863 4.6 783 3.7 624
7-06 333 2 16826 4.8 802 3.8 631
8-07 317 2 17577 4.5 800 3.7 653
114,995 4.8 5,578 3.6 4,171 Lifetime

PLEASANT NOOK GUNS FOXY LADY

CAN000011950665 Appraisal: 91% @ 5-02
1-11 305 2 15060 4.4 659 3.6 549
2-10 296 2 18730 4.0 745 3.7 687
Reserve All-American Summer Yearling 2015
Reserve Intermediate Champion Iowa State Fair 2016



PLEASANT NOOK GUNS FOXY LADY EX-91%
Dam of Lot 44; Granddam of Lot 45

3rd - 9th dams:

PLEASANT NOOK SAMBO FROLIC EX-91 @ 13-00 CAN
128,205 5.1 6,579 3.6 4,680 Lifetime
PLEASANT NOOK J IMP FLOWER EX-90 @ 3-11 CAN
PLEASANT NOOK D D FLOWER POT EX-90 @ 4-11 CAN
PLEASANT NOOK P S FLOWER EX-90 @ 6-03 CAN
123,232 5.2 6,418 4.1 3,840 Lifetime
PLEASANT NOOK B S FANNIE EX-90 @ 11-00 CAN
177,457 5.0 8,803 3.0 5,401 Lifetime
PLEASANT NOOK M FANCY EX-92 @ 3-06 CAN
PLEASANT NOOK S F FRAN EX-90 @ 10-03 CAN



**SCHULTE BROS COLTON
FRANKIE-ET VG-89% @ 2-03**
Reserve All-American Spring Yearling 2022
Reserve Jr. All-American Spring Yearling 2022
Reserve Jr. Champion All-American Jr. Show 2022
Reserve Supreme Champion IA State Fair 2023
Grand Champion IA State Fair 2023
Dam of Lot 45
Full Sister to Lot 44

45

Spring Calf

BAMBI KCCK KID ROCK FIND A WAY

Consigned by Kaleb, Cole & Carter Kruse + Gene Henderson, Dyersville, IA
840003283662998 BORN 03/09/2024 AMERICAN ID EARTAG 11573 / 11573
PA -751M -5F -17P -55CM\$ -56NM\$ -79FM\$
1.1PL 0.1LIV 0.0DPR -0.2CCR 0.2HCR 3.14SCS
PA TYPE 1.3 JPI 35%R -12

MR KATHIES KID ROCK

840003128791587 GT63K BBR 100 551JE1772
CDCB GPTA 04/01/2024 198DAUS 101HRDS 34%RIP
95%R -2297M 0.04% -103F 0%ILE 95%R -0.01%
-86P -983CM\$ -963NM\$ -866FM\$ -959GM\$ -2.0PL
-0.5LIV 0.9DPR 0.7CCR -0.6HCR 3.52SCS -0.1MFV
-0.4DAB 0.1KET -1.1MAS -0.2MET 0.2RPL -4.56HTI
AJCA 4/1/2024 208DAUS
GPTAT 94%R 1.5 GJUI 19.1 GJPI 90%R -225

SCHULTE BROS COLTON FRANKIE-ET

USA000174368768 Appraisal: 89% @ 2-03
2-01 305 2 16630 5.2 870 3.7 614

RAPID BAY INDIANA GENTRY-ET

CAN000105762718 91JE5424

STONEY POINT COMERICA KATHIE

USA000119060959 Appraisal: 95% @ 8-04
6-11 305 3 25720 4.5 1146 3.6 915

CHILLI ACTION COLTON-ET

USA000066738335 GT50K BBR 100 7JE1088

PLEASANT NOOK GUNS FOXY LADY

CAN000011950665 Appraisal: 91% @ 5-02
1-11 305 2 15060 4.4 659 3.6 549
2-10 296 2 18730 4.0 745 3.7 687
Reserve All-American Summer Yearling 2015
Reserve Intermediate Champion Iowa State Fair 2016

3rd - 10th dams:

PLEASANT NOOK FIRST CHOICE-ET 91% @ 8-08

4-06 309 2 17606 4.5 794 3.5 613

114,995 4.8 5,578 3.6 4,171 Lifetime

PLEASANT NOOK SAMBO FROLIC EX-91 @ 13-00 CAN

128,205 5.1 6,579 3.6 4,680 Lifetime

PLEASANT NOOK J IMP FLOWER EX-90 @ 3-11 CAN

PLEASANT NOOK D D FLOWER POT EX-90 @ 4-11 CAN

PLEASANT NOOK P S FLOWER EX-90 @ 6-03 CAN

123,232 5.2 6,418 4.1 3,840 Lifetime

PLEASANT NOOK B S FANNIE EX-90 @ 11-00 CAN

177,457 5.0 8,803 3.0 5,401 Lifetime

PLEASANT NOOK M FANCY EX-92 @ 3-06 CAN

PLEASANT NOOK S F FRAN EX-90 @ 10-03 CAN



SCHULTE BROS COLTON FABULOUS-ET

All-American Summer Yearling 2021
Full Sister to Lot 44; Full Sister to Dam of Lot 45



ANNETTES VIP ANNIE-ET VG-88%

Reserve Junior All-American Fall Calf 2022
 ABA Junior All-American Yearling in Milk 2023
 1st Yearling in Milk International Junior Show 2023
 Res. Grand Champ. WI Championship Jr. Show '23
 Res. Jr. Champion Wisconsin Championship 2022
 Jr. Champion WI Championship Jr. Show 2022
 1st Yearling in Milk Wisconsin Championship 2023
 Dam of Lots 46 & 47

46

Spring Calf

POWERS-HAVEN FERDINAND ARIEL-ET

Consigned by Caroline Powers, Columbus, WI
 840003282374413 BORN 03/10/2024 TATTOO / P413
 PA -1420M -35F -32P -361CM\$ -363NM\$ -406FM\$
 -1.0PL -0.8LIV 0.5DPR 0.3CCR -0.5HCR 3.20SCS
 PA TYPE 0.9 JPI 41%R -73

ISAU LIGHTNING RIDGE FERDINAND

AUS000000778373 GT63K BBR 100 551JE1825
 CDCB GPTA 04/01/2024 95DAUS 32HRDS 86%RIP
 92%R -397M 0.10% 2F 8%ILE 93%R 0.04%
 -6P -65CM\$ -65NM\$ -88FM\$ -44GM\$ -0.8PL
 -2.2LIV 0.2DPR 0.1CCR -1.3HCR 3.15SCS -0.1MFV
 -0.1DAB 0.0KET 1.5MAS -0.2MET 0.1RPL 1.15HTI
 AJCA 4/1/2024 33DAUS
 GPTAT 86%R 1.0 GJUI 15.6 GJPI 87%R -3

ANNETTES VIP ANNIE-ET

840003242663939 Appraisal: 88% @ 2-00
 1-09 256 2 10890 5.0 549 4.1 443

ISAU BUSHLEA PN VIRAL-ET

AUS000000705410 GT150K BBR 100 200JE8187

AUS BUSHLEA GALAXIE FERNLEAF 4

AUS000000664499 Appraisal: EX-90 AUS
 2-03 305 2 15637 5.5 840 3.9 585 AUS

RIVER VALLEY VENUS VIP-ET

840003126479167 GT150K BBR 100 777JE10003

HOMERIDGE T ANNETTE

CAN000110705553 Appraisal: 94% @ 5-09
 Supreme Champion World Dairy Expo Jr. Show 2022
 ABA Junior All-American Four-Year-Old 2022
 ABA Reserve All-American Senior Three-Year-Old 2021
 Reserve Junior All-American Winter Yearling 2019
 Grand Champion International Junior Jersey Show 2022
 National Jersey Jug Futurity Winner 2021
 GJPI Junior Champion All-American Jersey Show 2019
 Grand Champion Wisconsin Summer Championship Jr. Show '22
 Reserve Grand Champion Wisconsin State Jr. Show 2021

3rd - 10th dams:

HOMERIDGE P ANNETTE EX-90 @ 6-11 CAN
HOMERIDGE AVATAR ANNETTE 2 VG-86 @ 3-06 CAN
 Dtr: HOMERIDGE VR ANNETTE EX-92 CAN
 1st Five-Year-Old Ontario Spring Discovery 2016
HOMERIDGE CONNECTION ANNETTE VG-86 @ 2-03 CAN
HOMERIDGE JUROR'S ANNETTE VG-89 @ 14-04 CAN
HOMERIDGE J IMP ANNETTE 29Z EX-90 @ 9-01 CAN
HOMERIDGE RELIABULL ANNETTE EX-95 @ 6-00 CAN
HOMERIDGE JUNO'S ANNETTE 20U VG-86 @ 2-02 CAN
HOMERIDGE DESIGN'S ANITA 12N VG-85 @ 2-03 CAN



HOMERIDGE T ANNETTE EX-94%

Supreme Champion World Dairy Expo Jr. Show '22
ABA Junior All-American Four-Year-Old 2022
ABA Reserve All-American Senior 3-Year-Old 2021
Reserve Junior All-American Winter Yearling 2019
Grand Champion International Junior Show 2022
National Jersey Jug Futurity Winner 2021
GJPI Jr. Champion All-American Jersey Show 2019
Grand Champion WI Championship Jr. Show '22
Reserve Grand Champion WI State Jr. Show 2021
Graddam of Lots 46 & 47

47

Tail Calf

POWERS-HAVEN KID ROCK AUTUMN-ET

Consigned by Caroline Powers, Columbus, WI
840003282374409 BORN 09/23/2023 TATTOO / P409
PA -2370M -88F -72P -820CM\$ -812NM\$ -795FM\$
-1.6PL 0.1LIV 0.8DPR 0.6CCR -0.2HCR 3.38SCS
PA TYPE 1.1 JPI 42%R -184

MR KATHIES KID ROCK

840003128791587 GT63K BBR 100 551JE1772
CDCB GPTA 04/01/2024 198DAUS 101HRDS 34%RIP
95%R -2297M 0.04% -103F 0%ILE 95%R -0.01%
-86P -983CM\$ -963NM\$ -866FM\$ -959GM\$ -2.0PL
-0.5LIV 0.9DPR 0.7CCR -0.6HCR 3.52SCS -0.1MFV
-0.4DAB 0.1KET -1.1MAS -0.2MET 0.2RPL -4.56HTI
AJCA 4/1/2024 208DAUS
GPTAT 94%R 1.5 GJUI 19.1 GJPI 90%R -225

ANNETTES VIP ANNIE-ET

840003242663939 Appraisal: 88% @ 2-00
1-09 256 2 10890 5.0 549 4.1 443
Reserve Junior All-American Fall Calf 2022
ABA Junior All-American Yearling in Milk 2023
1st Yearling in Milk International Junior Jersey Show 2023
Res. Grand Champion WI Summer Championship Jr. Show 2023
Reserve Junior Champion Wisconsin Summer Championship 2022
Junior Champion Wisconsin Summer Championship Jr. Show 2022
1st Yearling in Milk Wisconsin Summer Championship 2023

RAPID BAY INDIANA GENTRY-ET

CAN000105762718 91JE5424

STONEY POINT COMERICA KATHIE

USA000119060959 Appraisal: 95% @ 8-04
6-11 305 3 25720 4.5 1146 3.6 915

RIVER VALLEY VENUS VIP-ET

840003126479167 GT150K BBR 100 777JE10003

HOMERIDGE T ANNETTE

CAN000110705553 Appraisal: 94% @ 5-09

3rd - 10th dams:

HOMERIDGE P ANNETTE EX-90 @ 6-11 CAN
HOMERIDGE AVATAR ANNETTE 2 VG-86 @ 3-06 CAN
Dtr: HOMERIDGE VR ANNETTE EX-92 CAN
1st Five-Year-Old Ontario Spring Discovery 2016
HOMERIDGE CONNECTION ANNETTE VG-86 @ 2-03 CAN
HOMERIDGE JUROR'S ANNETTE VG-89 @ 14-04 CAN
HOMERIDGE J IMP ANNETTE 29Z EX-90 @ 9-01 CAN
HOMERIDGE RELIABULL ANNETTE EX-95 @ 6-00 CAN
HOMERIDGE JUNO'S ANNETTE 20U VG-86 @ 2-02 CAN
HOMERIDGE DESIGN'S ANITA 12N VG-85 @ 2-03 CAN



LEACHLAND KISSES K EX-93%
ABA Nominated All-American Milking Yearling 2019
ABA Nominated All-American Fall Calf 2018
3rd Yearling in Milk International Show 2019
Dam of Lot 48

48

Summer Yearling

CUPID CR KISS ME QUICK-ET

Consigned by Sherry Siemers-Peterman & Crystal Sinn, Cleveland, WI
USA000067130006 BORN 06/09/2023 AMERICAN ID EARTAG 6 / 6
PA: -1019M -4F -11P -65CM\$ -73NM\$ -160FM\$
0.3PL -0.1LIV 0.0DPR 0.3CCR 0.8HCR 3.12SCS
PA TYPE 1.5 2

RAPID BAY CARPET RIDE

CAN000120694934 54JE939
PA -798M -10F -12P -18CM\$ -24NM\$ -80FM\$
1.0PL 0.5LIV 1.3DPR 1.5CCR 1.5HCR 3.05SCS
PA TYPE 1.3 JPI 35%R 11

LEACHLAND KISSES K

CAN000012953960 Appraisal: 93% @ 4-11
1-09 305 2 17526 5.4 949 3.9 676
2-11 305 2 19431 5.9 1144 3.9 759
4-05 305 2 21414 5.6 1203 3.7 802
5-09 305 2 24070 5.6 1341 4.0 961 Proj. Act.

RIVER VALLEY JOYRIDE-ET

840003126479085 GT150K BBR 100 200JE10011

RAPID BAY GENIE IN A BOTTLE-ET

CAN000110925971 Appraisal: EX-92 @ 4-07 CAN
4-07 365 2 21094 5.4 1133 4.2 875 CAN

RIVER VALLEY VICTORIOUS-ET

840003126479524 GT150K BBR 100 7JE5032

LEACHLAND CAMEL K

CAN000012953960 Appraisal: EX-90 @ 7-00 CAN
3-01 348 2 13717 6.3 860 4.4 606 CAN
4-04 285 2 14711 5.3 778 3.9 569 CAN
6-07 365 2 17611 5.8 1021 4.5 789 CAN
2nd Summer Yearling Ontario Spring Show 2015

3rd - 10th dams:

LEACHLAND KIT KAT K VG-88 @ 2-10 CAN

Nominated All-Ontario Milking Yearling 2013
Nominated All-Canadian Senior Calf 2012
Reserve All-Ontario 4-H Calf 2012
Reserve Junior Champion Ontario Spring Show 2012

AVONLEA SIGNATURE KOPYKAT EX-93 @ 11-00 CAN

8-02 365 2 20585 5.1 1047 3.7 756 CAN
125,454 5.2 6,468 3.8 4,819 Lifetime

AVONLEA KOPY OF KAJUN EX-90 @ 4-02 CAN

AVONLEA D JUDE KAJUN VG-89 @ 3-07 CAN

AVONLEA GEMNI KATRINA EX-90 @ 11-03 CAN

Nominated All-Canadian Sr. Two-Year-Old 2000

Nominated All-Canadian Sr. Two-Year-Old 1993

Reserve All-Canadian Senior Heifer 1991

Reserve Junior Champion Royal Winter Fair 1991

AVONLEA VALIANT KITTY 15N EX-95 @ 4-07 CAN

Four-Time All-Canadian in Milking Form

Grand Champion All-American Junior Show 1984

AVONLEA ADVANCE FAIRY EX-91 @ 3-09 CAN

136,801 5.0 6,797 Lifetime

AVONLEA RECORDS GOLDEN FAIRY EX-90 @ 12-00 CAN



**EK-RR TEQUILA VARIETY-ET
EX-95%**

All-Canadian Junior Two-Year-Old 2014
Senior & HM Grand Champion WI State Show 2016
HM Grand Champion Midwest Spring Show 2016
HM Intermediate Champion Royal Winter Fair 2014
Granddam of Lot 49

49

Spring Calf

MELONKALI VICTORIOUS VIV-ET

Consigned by Melonkali Jerseys, Kelly & Katie Wood, Independence, WI
840003281483399 (pending) Born: March 2024

RIVER VALLEY VICTORIOUS-ET

JE840003126479524 GT99K BBR 100 7JE5032
04/01/2024 3005DAUS 770HRDS 11%RIP
99%R -736M 0.15% -4F 7%ILE 99%R 0.11% -5P
-59CM\$ -68NM\$ -146FM\$ -123GM\$ 0.2PL -1.7LIV
-1.9DPR -2.2CCR 1.9HCR 3.05SCS -0.1MFV 0.5DAB
-0.2KET 0.1MAS 0.3MET 0.4RPL 1.55HTI
AJCA 4/1/2024 1997DAUS
GPAT 99%R 2.0 GJUI 21.8 GJPI 98%R -8

VARIETYS VERBATIM VALLEY GIRL-ET

840003135087418 Appraisal: 93% @ 7-09
2-02 365 2 15372 5.5 839 3.8 583
3-02 305 2 15353 5.2 805 3.8 583
4-04 365 2 17344 5.3 923 3.9 671
5-09 330 2 19299 5.1 984 3.7 718
6-10 365 2 19923 5.5 1093 3.8 765
8-00 305 2 15454 5.1 784 3.7 576 proj. act.

JARS OF CLAY BARNABUS

USA000067342492 GT80K BBR 100 7JE1294

AVONLEA IATOLA VICTORIA

CAN000010989478 Appraisal: 94% @ 8-03
3-01 305 2 17409 4.6 808 3.6 629

ARETHUSA VERBATIM RESPONSE-ET

USA000116023076 GT50K BBR 100 94JE3704

EK-RR TEQUILA VARIETY-ET

USA000118414410 Appraisal: 95% @ 6-09
1-11 305 2 13240 4.8 641 3.6 478
3-00 305 2 16390 4.4 718 3.6 594
3-11 305 2 18250 4.7 850 3.6 651
5-00 305 2 20980 4.9 1029 3.6 751

3rd - 10th dams:

ELLIOTTS VIVID DELXUE 95% @ 7-08

7-04 305 2 28800 6.2 1779 3.6 1029
HM Senior Champion PA All-American Show 2011

ELLIOTTS GOLDEN VISTA-ET 95% @ 8-09

5-02 305 2 20250 5.5 1105 4.0 800
ABA All-American 100,000 Lb Cow 2012

HURONIA CENTURION VERONICA 20J 97% @ 8-09

6-08 365 2 24442 5.6 1380 3.9 955
Supreme Champion PA All-American 2005 & 2006
Supreme Champion WDE 2006

Grand Champion World Dairy Expo 2004 - 2006

GENESIS RENAISSANCE VIVIANNE VG-87 @ 2-01 CAN

GENESIS JUNO VIRGINIA EX-92 @ 11-00 CAN

137,928 4.6 6,402 3.9 5,357 Lifetime

SWISSBELL F VERONICA 39M EX-90 @ 13-10 CAN

133,049 4.3 5,758 4.0 5,280 Lifetime

SWISSBELL ELLA VIRGINIA EX-91 @ 4-10

SWISSBELL VIRGINIA EX-90 @ 12-07 CAN

147,785 5.8 8,534 Lifetime



HURONIA CENTURION VERONICA 20J EX-97%
5th Dam of Lot 49



**STONEY POINT COMERICA
KATHIE EX-95%**

Nominated ABA All-American Jr. 3-Year-Old 2017
Nominated ABA All-American Jr. 2-Year-Old 2016
1st Five-Year-Old Western National Show 2019
2nd Four-Year-Old Western National Show 2018
3rd Junior Three-Year-Old International Show 2017
6th Four-Year-Old International Show 2018
Reserve Grand Champion Ohio State Fair 2017
Dam of KID ROCK @ ST Genetics & KNOX @ Semex
Dam of Lot 50



Winter Calf

KASH IN JOEL KANADIAN-ET

Consigned by Tristan Vanvooren, Charlie Eby & Kyle Polk, Waynesville, OH
840003269683328 BORN 12/02/2023 AMERICAN ID EARTAG 182/182
CDCB GPTA 04/01/2024 0RECS 79%R 1%ILE
-1993M -54F -51P -642CM\$ -643NM\$ -677FM\$ -651GM\$
-2.2PL -2.0LIV -0.2DPR -0.5CCR -1.4HCR 3.21SCS
-0.1MFV -0.4DAB 0.2KET 1.0MAS 0.6MET 0.5RPL -0.31HTI
AJCA 4/1/2024 GPTAT 81%R 1.3 GJUI 19.3 GJPI 76%R -124

TOLLENAARS IMPULS LEGAL 233-ET
USA000061929249 GTHD BBR 100 29JE3506

FERMAR PARAMOUNT JOY
CAN000104419880 Appraisal: EX-94 @ 7-03 CAN
3-01 365 2 24529 5.3 1299 4.1 1010

BRIDON REMAKE COMERICA-ET
CAN000008422994GTHD BBR 100 200JE131

STONEY POINT ROCKET KAY
USA000117000250 Appraisal: 90% @ 3-07
2-01 281 2 12270 3.9 480 3.6 445
3-00 272 2 16020 4.0 635 3.6 573
3-11 305 2 17560 4.2 729 3.6 628

3rd - 8th dams:
LOOKOUT KABOKEE 84% @ 3-05
LOOKOUT FUROR TIARA 91% @ 5-11
3-02 305 2 16950 5.5 936 3.8 638
JUNOS ATLANTIS TIFFANY 90% @ 4-06
7-00 305 2 21120 4.7 985 3.5 737
ATLANTIS BRASS GLAMOUR 87% @ 3-10
6-02 305 2 17820 5.2 932 3.9 701
BRASS GENERATOR GRETA 82% @ 3-07
NOBLE GENERATOR GERALDINE 90% @ 3-07

GUIMO JOEL-ET

CAN000106797223 GT50K BBR 100 200JE384
CDCB GPTA 04/01/2024 6714DAUS 1668HRDS 8%RIP
99%R -1752M 0.12% -61F 1%ILE 99%R 0.11%
-43P -584CM\$ -583NM\$ -617FM\$ -610GM\$ -1.7PL
-0.7LIV -0.9DPR -0.9CCR 0.1HCR 3.31SCS 0.0MFV
-0.3DAB 1.1KET 0.3MAS 1.2MET 0.4RPL 1.20HTI
AJCA 4/1/2024 3855DAUS
GPTAT 99%R 1.5 GJUI 17.4 GJPI 98%R -131

STONEY POINT COMERICA KATHIE

USA000119060959 Appraisal: 95% @ 8-04
3-11 303 3 21660 5.4 1167 3.8 832
4-11 305 3 23070 5.9 1370 3.6 835
6-11 305 3 25720 4.5 1146 3.6 915
8-02 305 3 21000 5.2 1090 3.7 783
Dtrs: STONEY-POINT PREMIER KATELYN 90%
KASH-IN JOEL KNOCKIN BOOTS-ET 88%
ABA Junior All-American Summer Yearling 2022
KASH-IN VIP KAYCE-ET
ABA HM All-American Spring Calf 2022
KASH-IN JOEL KNOCKOUT-ET
ABA Nominated All-American Spring Calf 2023



HILLACRES JOEL VERONA EX-93%

Grand Champion Western National Show 2021

Dam of Lot 51

51

Tail Call

KASH-IN VICTORIOUS VIABLE-ET

Consigned by Kamryn, Kate & Colt Kasbergen + Kash-In Jerseys, Tulare, CA
840003275974818 BORN 09/12/2023 AMERICAN ID EARTAG 72476 / 72476
CDCB GPTA 04/01/2024 0RECS 77%R 8%ILE
-1377M -37F -29P -343CM\$ -344NM\$ -393FM\$ -382GM\$
-0.3PL -0.6LIV -0.9DPR -0.9CCR 1.7HCR 3.26SCS
-0.1MFV 0.3DAB 0.1KET -0.7MAS 0.5MET 0.4RPL -0.31HTI
AJCA 4/1/2024 GPTAT 80%R 1.7 GJUI 24.0 GJPI 75%R -76

RIVER VALLEY VICTORIOUS-ET

840003126479524 GT150K BBR 100 7JE5032
CDCB GPTA 04/01/2024 3005DAUS 770HRDS 11%RIP
99%R -736M 0.15% -4F 7%ILE 99%R 0.11%
-5P -59CM\$ -68NM\$ -146FM\$ -123GM\$ 0.2PL
-1.7LIV -1.9DPR -2.2CCR 1.9HCR 3.05SCS -0.1MFV
0.5DAB -0.2KET 0.1MAS 0.3MET 0.4RPL 1.55HTI
AJCA 4/1/2024 1997DAUS
GPTAT 99%R 2.0 GJUI 21.8 GJPI 98%R -8

HILLACRES JOEL VERONA

840003141545619 Appraisal: 93% @ 4-07
1-07 265 2 7630 4.4 338 3.8 288
2-06 305 2 12520 4.5 567 4.0 497
4-00 264 3 18380 4.4 807 3.4 631
6-01 214 3 12330 5.1 623 3.7 459
7-07 305 3 11495 5.1 590 4.0 457 Proj. Act.

JARS OF CLAY BARNABAS

USA000067342492 GT80K BBR 100 7JE1294

AVONLEA IATOLA VICTORIA

CAN000010989478 Appraisal: 94% 8-03
3-01 305 2 17409 4.6 808 3.6 629

GUIMO JOEL-ET

CAN000106797223 GT50K BBR 100 200JE384

HILLACRES REDPATH VICTORIOUS

840003129451634 Appraisal: 85% @ 2-04
1-11 305 2 14990 4.6 695 3.5 525

3rd - 10th dams:

HILLACRES ECLIPSE VIBRANT 91% @ 5-03
HILLACRES VAVOOM VOGUE 92% 4-09
HILLACRES VILLAS VAVOOM 88% @ 4-05
6-00 305 2 18680 4.1 757 3.6 665
HILLACRES ROYAL VILLA 82% @ 4-03
6-11 305 2 21930 4.1 899 3.4 748
HILLACRES DUNCAN VISTA 91% @ 7-01
HILLACRES MASTER VICTORIA 82% @ 4-00
HILLACRES BEN ELLEN 91% @ 4-09
HILLACRES OGSTON SUZIE 86% @ 10-04



**SOUTH MOUNTAIN VOLTAGE
RADIANT EX-94%**

National Jersey Jug Futurity Winner 2018
Intermediate Champion All-American Show 2017
Res. Int. Champion All-American Show 2018
All-American Jr. Two-Year-Old 2017
ABA All-American Lifetime Production Cow 2021
ABA All-American Jr. Three-Year-Old 2018
ABA Reserve All-American Five-Year-Old 2020
Res. Grand Champion International Show 2018
Grand Champion MD State Fair 2019
Maternal Sister to Dams of Lots 52 & 53

52

Winter Calf

JOHNSON-FIVE KX RIVER-ET

Consigned by Trace & Ty Johnson, Poplar Grove, IL
840003282355902 BORN 12/09/2023 AMERICAN ID EARTAG 415 / 415
PA -1875M -36F -36P -438CM\$ -447NM\$ -538FM\$
-1.5PL -1.4LIV 0.3DPR 0.7CCR 0.2HCR 3.16SCS
PA TYPE 1.3 JPI 38%R -77

KASH-IN KNOX-ET

840003221921607 GT100K BBR 100 777JE1381
CDCB GPTA 04/01/2024 0%RIP 79%R -2167M
0.28% -52F 1%ILE 79%R 0.15% -50P -654CM\$
-659NM\$ -723FM\$ -649GM\$ -2.5PL -2.2LIV 0.6DPR
0.0CCR -1.1HCR 3.18SCS -0.2MFV -0.5DAB 0.0KET
0.0MAS 0.5MET 0.5RPL -3.79HTI
AJCA 4/1/2024 ODAUS
GPTAT 81%R 1.4 GJUI 20.0 GJPI 76%R -119

SOUTH MOUNTAIN CASINO HIGHROLLER-ET

840003150322414 Appraisal: 92% @ 4-09
4-00 305 2 18690 5.8 1076 4.1 767
2nd Four-Year-Old Midwest Spring Jr. Show 2023

GUIMO JOEL-ET

CAN000106797223 GT50K BBR 100 200JE384

STONEY POINT COMERICA KATHIE

USA000119060959 Appraisal: 95% @ 8-04
6-11 305 3 25720 4.5 1146 3.6 915

ELLIOTTS REGENCY CASINO-ET

840003125141657 GT50K BBR 100 14JE725

MARYNOLE EXCITE ROSEY

USA000117052510 Appraisal: 94% @ 7-02
2-07 305 2 14422 5.3 770 3.8 545
3-07 305 2 20650 5.0 1032 3.7 759
4-09 305 2 21550 5.8 1254 3.8 829
6-11 305 2 24800 5.7 1425 3.6 901
Reserve ABA All-American Aged Cow 2016
Nominated ABA All-American Aged Cow 2017
Reserve Grand Champion International Show 2014
Intermediate Champion International Show 2012
Intermediate Champion Mid-Atlantic Regional Show 2013
Reserve Senior Champion Mid-Atlantic Regional Show 2015
Grand Champion Maryland State Fair 2014 & 2017
Grand Champion New York Spring Show 2017
Reserve Grand Champion New York Spring Show 2015

3rd - 6th dams:

WOODMOHR INDIANA ROSEBUD 94% @ 6-09

5-08 305 2 20043 4.4 891 3.4 689

SHF PF ROSA 88% @ 4-00

SHF BROOK ROSEBUD 88% @ 6-04

5-10 280 2 16930 5.4 914 3.7 626

ROSALEA IMPS S J BEAUTY 91% @ 6-00

4-06 305 2 20100 5.0 1006 3.9 781



**MARYNOLE EXCITE ROSEY
EX-94%**

Reserve ABA All-American Aged Cow 2016
Nominated ABA All-American Aged Cow 2017
Res. Grand Champion International Show 2014
Intermediate Champion International Show 2012
Int. Champion Mid-Atlantic Regional Show 2013
Res. Sr. Champion Mid-Atlantic Regional Show 2015
Grand Champion Maryland State Fair 2014 & 2017
Grand Champion New York Spring Show 2017
Res. Grand Champ. New York Spring Show 2015
Graddam of Lots 52 & 53

53

Senior Three-Year-Old

ALL LYNNS MAUI RELAXATION

Consigned by Tommy Allen & Jamie Judd, Reedsburg, WI
840003222823065 BORN 12/01/2020 AMERICAN ID EARTAG 599 / 599
DHI HERD # 35-14-1608 CONTROL # 2545
PPA and YD -2072M -122F -53P / -1915M -117F -49P
CDCB PTA 04/01/2024 1RECS 53%R 10%ILE
-1041M -48F -30P -295CM\$ -293NM\$ -293FM\$ -322GM\$
1.6PL 0.5LIV 0.9DPR 1.2CCR 0.6HCR 3.16SCS
0.0MFV -0.2DAB -0.1KET 1.0MAS -0.1MET 0.2RPL 0.80HTI
AJCA 4/1/2024 PTAT 43%R 1.0 JUI 19.4 JPI 48%R -50
Appraisal: 88% @ 2-05
2-02 305 2 14610 4.1 597 3.5 513

**Fresh 3/21/24
Selling Open**

**First test @ 27DIM:
82M 5.0%F 2.8%P**

AHLEM VALENTINO MAUI 21838

USA000068951472 GT50K BBR 100
CDCB GPTA 04/01/2024 1824DAUS 218HRDS 4%RIP
99%R -118M -0.17% -42F 7%ILE 99%R -0.08%
-21P -109CM\$ -98NM\$ -13FM\$ -160GM\$ 3.4PL
1.9LIV 0.5DPR -0.2CCR 0.5HCR 3.09SCS 0.1MFV
0.1DAB 0.1KET 0.5MAS -0.1MET 0.1RPL 2.48HTI

SOUTH MOUNTAIN HG RACHEL-ET

840003135939989 Appraisal: 92% @ 5-10
4-02 305 2 12690 5.8 732 4.1 524
5-05 305 2 13100 6.2 808 3.8 494

ALL LYNNS LOUIE VALENTINO-ET

USA000116279413 GT50K BBR 100 7JE1038

AHLEM HEADLINE MAID 34174-ET

USA000069041380 Appraisal: 90% @ 3-02
6-02 305 3 25410 4.5 1140 3.5 878

SV JADE HIRED GUN-ET

USA000115093063 GT50K BBR 100 94JE3720

MARYNOLE EXCITE ROSEY

USA000117052510 Appraisal: 94% @ 7-02
2-07 305 2 14422 5.3 770 3.8 545
3-07 305 2 20650 5.0 1032 3.7 759
4-09 305 2 21550 5.8 1254 3.8 829
6-11 305 2 24800 5.7 1425 3.6 901



SOUTH MOUNTAIN COLTON RAVISH EX-92%
2nd Junior Three-Year-Old Western National 2020
Maternal Sister to Dams of Lots 52 & 53



**MI WIL GEM VICTORIOUS
ZEST-ET**
3rd Fall Calf All-American Jersey Show 2023
Best Bred & Owned Fall Calf AA Jersey Show 2023
Sells as Lot 54



MI-WIL SHOWDOWN ZARITA {6}-ET EX-94%
Dam of Lot 54; Granddam of Lot 55

54

MI WIL GEM VICTORIOUS ZEST-ET

Consigned by Mike Wilson & Valley Gem Farms, Cumberland, WI
USA000174921329 BORN 10/15/2022 TATTOO VGF / 2048
PA -974M -10F -10P -193CM\$ -202NM\$ -287FM\$
-0.9PL -1.5LIV -2.0DPR -2.5CCR 1.1HCR 3.12SCS
PA TYPE 1.4 JPI 44%R -40

Fall Yearling

Bred 9/8/23 Due 6/15/24 to:
Kevetta Chrome Dexter
840003210402520 94JE4314

RIVER VALLEY VICTORIOUS-ET

JE840003126479524 GT99K BBR 100 7JE5032
04/01/2024 3005DAUS 770HRDS 11%RIP
99%R -736M 0.15% -4F 7%ILE 99%R 0.11% -5P
-59CM\$ -68NM\$ -146FM\$ -123GM\$ 0.2PL -1.7LIV
-1.9DPR -2.2CCR 1.9HCR 3.05SCS -0.1MFV 0.5DAB
-0.2KET 0.1MAS 0.3MET 0.4RPL 1.55HTI
AJCA 4/1/2024 1997DAUS
GPTAT 99%R 2.0 GJUI 21.8 GJPI 98%R -8

MI-WIL SHOWDOWN ZARITA {6}-ET

840003132146669 Appraisal: 94% @ 5-08
6-11 305 2 26090 4.9 1288 3.8 998

JARS OF CLAY BARNABUS

USA000067342492 GT80K BBR 100 7JE1294

AVONLEA IATOLA VICTORIA

CAN000010989478 Appraisal: 94% @ 8-03
3-01 305 2 17409 4.6 808 3.6 629

RIVER VALLEY SPICE SHOWDOWN

840003012423904 GT80K BBR 100 7JE5015

MI WIL TEQUILA ZEP {5}-ET

USA000118597052 Appraisal: 92% @ 4-11
1-09 281 2 8680 5.1 442 3.9 335
2-11 305 2 16530 4.8 787 3.9 647

3rd - 4th dams:

WILCO DELUXE ZAP {4}-ET 94% @ 7-10

7-03 305 2 24410 4.6 1133 3.4 840

Reserve Grand Champion Missouri State Fair 2011

ROB-LEN REMAKE ZOIE {3} 93% @ 10-03

5-05 305 2 21818 5.2 1139 3.4 748

Supreme Champion Missouri State Fair 2003 & 2004



WILCO DELUXE ZAP {4} EX-94%
 Nominated ABA All-American Produce of Dam 2009
 8th Sr. Two-Year-Old WDE 2009
 3rd Dam of Lot 54; 4th Dam of Lot 55

MI-WIL MVP ZAPPER {5} EX-94%
 Maternal Sister to Granddam of Lot 54
 Maternal Sister to 3rd Dam of Lot 55

55

Summer To Two-Year-Old

MI WIL GEM MAESTRO ZILLION

Consigned by Mike Wilson & Valley Gem Farms, Cumberland, WI
 USA000174839709 BORN 06/19/2022 TATTOO VGF / 2021
 PA -1099M -47F -34P -513CM\$ -507NM\$ -496FM\$
 -2.2PL -3.1LIV 0.3DPR 0.5CCR 0.6HCR 3.25SCS
 PA TYPE 1.0 JPI 32%R -103

Fresh 4/4/24
Selling Open

MR MILKSOURCE-FV GENTRY MAESTRO-ET

840003205612551 GT14K BBR 100 54JE887
 CDCB GPTA 04/01/2024 100%RIP 80%R
 -1534M 0.00% -74F 1%ILE 81%R 0.00% -56P
 -715CM\$ -705NM\$ -650FM\$ -694GM\$ -1.9PL -2.4LIV
 0.4DPR 0.9CCR 0.3HCR 3.24SCS -0.2MFV -0.3DAB
 -0.2KET -1.0MAS 0.7MET 0.3RPL -4.93HTI

MI WIL GEM APPLEJACK ZOLA

USA000173657241 Appraisal: 92% @ 5-09
 2-00 305 2 18590 5.2 961 3.9 720
 3-03 305 2 20540 4.8 995 3.9 796
 4-03 305 2 21080 4.5 942 3.8 794

RAPID BAY INDIANA GENTRY-ET

CAN000105762718 91JE5424

MUSQIE IATOLA MARTHA-ET

CAN000011000764 Appraisal: 97% @ 7-05
 4-03 305 2 24590 4.5 1108 3.5 855

STEINHAUERS IATOLA APPLEJACK

USA000115488982 GT50K BBR 100 11JE968

MI-WIL SHOWDOWN ZARITA {6}-ET

840003132146669 Appraisal: 94% @ 5-08
 4-05 305 2 19520 6.1 1196 4.3 931
 5-05 305 2 15940 4.7 747 4.4 701
 6-11 305 2 26090 4.9 1288 3.8 998

3rd - 5th dams:

MI WIL TEQUILA ZEP {5}-ET 92% @ 4-11
 2-11 305 2 16530 4.8 787 3.9 647
WILCO DELUXE ZAP {4}-ET 94% @ 7-10
 7-03 305 2 24410 4.6 1133 3.4 840
Reserve Grand Champion Missouri State Fair 2011
ROB-LEN REMAKE ZOIE {3} 93% @ 10-03
 5-05 305 2 21818 5.2 1139 3.4 748
Supreme Champion Missouri State Fair 2003 & 2004



MI-WIL SHOWDOWN ZARITA {6}-ET EX-94%
 Dam of Lot 54; Granddam of Lot 55



WOODMOHR GENTY GINGER-ET EX-93%
 Reserve Grand Champion Iowa State Fair 2021
 Reserve Intermediate Champion Iowa State Fair 2019
 Dam of Lot 56



BUDJON-VAIL JADE GIANNA-ET EX-95%
 7-04 305 2 27150 4.9 1342 3.6 981
 Granddam of Lot 56

56

Summer Yearling

SCHULTE BROS ANDREAS GRACEFUL-ET

Consigned by Zach, Blake & Mitch Schulte, Watkins, IA
 USA000175056680 BORN 06/04/2023 TATTOO S884 / S884
 PA -2057M -88F -71P -813CM\$ -803NM\$ -754FM\$
 -1.1PL -1.6LIV -0.3DPR -0.2CCR -0.3HCR 3.24SCS
 PA TYPE 1.0 JPI 44%R -182

SUNSET CANYON ANDREAS

USA000117597125 GT150K BBR 100 94JE4036
 CDCB GPTA 04/01/2024 977DAUS 355HRDS 5%RIP
 99%R -1997M 0.07% -83F 1%ILE 99%R 0.06%
 -62P -799CM\$ -794NM\$ -777FM\$ -806GM\$ -2.6PL
 -2.6LIV -0.9DPR -0.7CCR -1.5HCR 3.22SCS -0.1MFV
 -0.4DAB -0.2KET -0.9MAS -0.5MET 0.7RPL -4.37HTI
 AJCA 4/1/2024 836DAUS
 GPTAT 98%R 1.0 GJUI 17.4 GJPI 96%R -182

WOODMOHR GENTY GINGER-ET

USA000119693087 Appraisal: 93% 4-02
 1-11 305 2 14640 4.3 631 3.6 524
 3-00 262 2 12530 3.9 494 3.6 445
 4-00 272 2 17490 4.0 702 3.4 596
 4-11 305 2 16050 4.2 667 3.6 571

HOLLYLANE R RESPONSE-ET

USA000000660024 158JE19

SUNSET CANYON JADE ANNA

USA000112592581 Appraisal: 94% @ 8-02
 6-03 305 2 23680 4.8 1126 3.8 890

RAPID BAY INDIANA GENTRY-ET

CAN000105762718 91JE5424

BUDJON-VAIL JADE GIANNA-ET

USA000117101241 Appraisal: 95% @ 12-01
 2-00 305 2 19780 4.7 922 3.5 700
 3-00 305 2 22530 5.7 1287 3.5 784
 6-01 305 2 25590 5.3 1364 3.4 874
 7-04 305 2 27150 4.9 1342 3.6 981
 8-05 305 2 21520 5.3 1130 3.8 807
 10-07 305 2 21060 6.0 1255 3.6 754
 12-00 305 2 22530 6.1 1375 3.5 795

3rd - 6th dams:

LLOLYN JUDE GRIFFEN-ET 95% @ 10-00

5-00 305 2 27980 5.2 1456 3.5 978
 National Grand Champion 2005 & 2007
 Reserve Supreme Champion WDE 2007
 Reserve Grand Champion International Show '04, '05, '10
 Dtr: WOODMOHR GENTY GIN-ET 93%

LLOLYN FRED'S GOLD 31B EX-93 @ 4-07 CAN

HM All-Canadian Sr. Two-Year-Old 1995
 Reserve All-Canadian Milking Yearling 1994

LLOLYN TOPAZ GOLD 31X EX-90 @ 4-05 CAN

LLOLYN SURVILLE GOLD 18P EX-90 @ 5-04 CAN
 123,232 5.2 6,418 4.1 3,840 Lifetime



LLOLYN JUDE GRIFFEN-ET EX-95%
 3rd Dam of Lot 56



RED DIRT COMERICA BOOBERS EX-91%
3rd National Jersey Jug Futurity 2023
Full Sister to Lot 57



BILLINGS IMPRESSION OF BOOBOO-ET EX-92%
Maternal Sister to Dam of Lot 57



RED DIRT COMERICA BOOGERS-ET

Consigned by Red Dirt Genetics, Perkins, OK
USA000175023789 BORN 09/04/2023 TATTOO / R252
PA: -1835M -41F -53P -436CM\$ -436NM\$ -442FM\$
-0.8PL -0.8LIV 0.6DPR 0.6CCR 0.1HCR 3.09SCS
PA TYPE 1.1 JPI 44%R -91



**3rd Fall Calf Southern
National Show 2024**

BRIDON REMAKE COMERICA-ET

CAN000008422994 GTHD BBR 100 200JE131
CDCB GPTA 04/01/2024 5224DAUS 1687HRDS 4%RIP
99%R -2149M 0.28% -50F 1%ILE 99%R 0.06%
-67P -742CM\$ -740NM\$ -726FM\$ -745GM\$ -3.4PL
-2.9LIV -0.9DPR -1.3CCR -2.4HCR 3.05SCS -0.2MFV
-1.7DAB -0.5KET 2.3MAS 0.0MET 0.5RPL -6.03HTI
AJCA 4/1/2024 3397DAUS
GPTAT 99%R 0.4 GJUI 16.2 GJPI 98%R -149

BILLINGS COLTON BONGO-ET

840003144511342 Appraisal: 92% @ 6-03
1-11 302 2 10040 4.8 483 3.4 345
2-11 294 2 11210 5.1 567 3.6 403
3-11 305 2 13080 4.8 626 3.7 489
4-11 305 2 13600 4.7 645 3.7 504
6-02 305 2 12533 4.0 505 3.6 455 Proj. Act.
Dtr: RED DIRT COMERICA BOOBERS 91%
3rd Place & Premier Performance Cow, National Jersey Jug Futurity



ROCK ELLA REMAKE-ET

CAN000000139233 GTHD BBR 100 94JE3083

JASPAR RENAISSANCES EVENING

CAN000000599920 Appraisal: EX-91 @ 8-05 CAN
8-05 365 2 26420 5.9 1550 3.9 1041

CHILLI ACTION COLTON-ET

USA000066738335 GT50K BBR 100 7JE1088

BILLINGS LS BOO BOO

USA000113916001 Appraisal: 93% @ 11-08
2-03 282 2 11940 5.1 614 3.7 446
3-02 305 2 18690 5.5 1019 3.9 727
4-05 305 2 17720 5.1 896 3.9 688
5-10 305 2 19750 5.1 1009 3.6 716
7-06 305 2 20100 4.8 957 3.6 725
8-07 305 2 16140 5.1 820 4.0 644
10-10 305 2 17090 5.0 848 3.8 649
12 Excellent Daughters to Date

3rd - 7h dams:

BILLINGS BERRETTA BREEZY 92% @ 11-04

5-10 305 2 17180 5.4 935 3.9 671

Dtr: BILLINGS REMAKE BOUNTY 94%

Premier Performance Cow All-American Show 2008

BREEZY HILL LESTER BREW 91% @ 5-08

BREEZY HILL ROYAL BRANDY 85% @ 3-05

BREEZY HILL ROYALIST BRIGHT {6} 90% @ 3-06

BREEZY HILL FASCINATOR BRILLIANT {5} 88% @ 5-02

BILLINGS IMPRESSION BACKSTAGE-ET EX-93%
Maternal Sister to Dam of Lot 57



SMOKIN HOT LIGHTNING STRIKES EX-94%

AJCA All-American Summer Yearling 2016
 ABA Reserve All-American Summer Yearling 2016
 Junior Champion All-American Jr. Jersey Show 2016
 Reserve National Junior Champion 2016
 Supreme Champion NAILE Junior Show 2016
 All-Wisconsin Four-Year-Old 2019
 Reserve All-Wisconsin Five-Year-Old 2020
 Dam of Lot 58; Maternal Family of Lot 59

58

Tail Calf

SMOKIN HOT LIGHTNING MCQUEEN-ET

Consigned by Austin Nauman, Marshfield, WI
 840003214989369 BORN 09/11/2023 TATTOO / S53
 CDCB GPTA 04/01/2024 0RECS 76%R 2%ILE
 -1743M -63F -53P -584CM\$ -577NM\$ -564FM\$ -596GM\$
 -0.4PL -0.4LIV 0.5DPR -0.2CCR -0.8HCR 3.31SCS
 -0.1MFV -0.2DAB 0.4KET -0.1MAS 0.6MET 0.3RPL -1.19HTI
 AJCA 4/1/2024 GPTAT 77%R 0.9 GJUI 17.0 GJPI 73%R -133

AVONLEA JOEL CHOCOLATIER-ET

CAN000012619755 GT100K BBR 100 733JE3
 CDCB GPTA 04/01/2024 15DAUS 6HRDS 88%RIP
 84%R -1537M 0.06% -62F 2%ILE 84%R 0.03%
 -51P -430CM\$ -421NM\$ -388FM\$ -403GM\$ 0.3PL
 2.0LIV 1.5DPR 1.0CCR -0.3HCR 3.31SCS 0.0MFV
 0.1DAB 0.9KET 0.6MAS 0.9MET 0.6RPL 3.31HTI
 AJCA 4/1/2024 4DAUS
 GPTAT 81%R 0.8 GJUI 13.7 GJPI 80%R -114

GUIMO JOEL-ET

CAN000106797223 GT50K BBR 100 200JE384

AVONLEA PREMIER CHOCOLATE CHIP

CAN000011689077 Appraisal: EX-96 @ 7-03 CAN
 4-09 365 2 25986 1451 5.6 985 3.8

TOWER VUE PRIME TEQUILA-ET

USA000114816452 GTHD BBR 100 76JE156

SMOKIN HOT LICENSE TO THRILL

USA000118382856 Appraisal: 90% @ 5-06
 2-07 305 2 10920 6.1 666 4.1 450
 3-08 305 2 12630 6.3 792 4.0 506
 4-11 300 2 12270 6.1 746 4.3 525
 Dtr: SMOKIN HOT JOEL LEPAGE EX-92%
 Junior All-American Senior Two-Year-Old 2020
 Intermediate Champion All-American Jr. Jersey Show 2020

SMOKIN HOT LIGHTNING STRIKES

840003013717340 Appraisal: 94% @ 5-05
 1-10 305 2 11580 4.9 571 4.2 481
 2-10 305 2 10520 5.8 612 4.1 428
 5-11 266 2 15021 5.8 866 4.1 609
 7-00 243 2 14660 5.1 750 4.2 612



3rd - 9th dams:

TIERNEYS BARBARO LUCINE 93% @ 5-02
 All-Wisconsin Four-Year-Old 2012
TIERNEYS DUKE LUCY 90% @ 5-06
TIERNEYS COUNCILLER LESLIE {6} 82% @ 2-04
TIERNEYS DC LASSIE JEAN {5} 88% @ 4-08
 6-00 305 2 18700 4.3 800 3.5 660
TIERNEYS LASSIE JUNO {4} 90% @ 6-07
TIERNEYS LASSIE BIG SHOT {3} 90% @ 7-04
TIERNEYS CM LACEY {2} 87% @ 3-04

SMOKIN HOT LICENSE TO THRILL EX-90%
 Granddam of Lot 58



SMOKIN HOT LITHIUM EX-92%
Nominated Jr. All-American Milking Yearling 2018
Dam of Lot 59
Maternal Family of Lot 58



SMOKIN HOT RENDITION LETITIA EX-93%
3rd Dam of Lot 59; Maternal Sister to Granddam of Lot 58

59

Summer To Two-Year-Old

SMOKIN HOT VIP LUSTRE

Consigned by Austin Nauman, Marshfield, WI
840003214989362 BORN 06/29/2022 TATTOO / S46
PA -1720M -61F -44P -558CM\$ -559NM\$ -588FM\$
-1.6PL 0.0LIV -1.0DPR -0.9CCR -1.5HCR 3.18SCS
PA TYPE 1.0 JPI 36%R -128
1-09 305 2 16257 4.3 700 3.5 571 Proj. Act.

**Fresh 3/30/24
Selling Open**

**1st Summer Yearling WI Spring
Spectacular 2023**

Entered in the 2025 Jersey Jug!

RIVER VALLEY VENUS VIP-ET

840003126479167 GT150K BBR 100 777JE10003
CDCB GPTA 04/01/2024 1300DAUS 418HRDS 22%RIP
99%R -2156M 0.14% -78F 1%ILE 99%R 0.08%
-64P -627CM\$ -625NM\$ -623FM\$ -672GM\$ 0.0PL
2.5LIV -0.2DPR 0.0CCR -1.2HCR 3.15SCS 0.1MFV
0.1DAB 0.5KET 0.9MAS 0.0MET 0.6RPL 4.02HTI
AJCA 4/1/2024 1004DAUS
GPTAT 98%R 1.4 GJUI 15.5 GJPI 96%R -147

SMOKIN HOT LITHIUM

840003140958778 Appraisal: 92% @ 4-06
4-05 319 2 19005 4.4 836 3.8 728
5-06 365 2 25791 4.1 1046 3.5 900

CHILLI ACTION COLTON-ET

USA000066738335 GT50K BBR 100 7JE1088

TJ CLASSIC MINISTER VENUS-ET

USA000117243875 Appraisal: 95% @ 8-03
5-04 305 2 16090 6.3 1006 3.5 567

LENCREST ON TIME-ET

CAN000101962790 GT50K BBR 100 200JE430

SMOKIN HOT LEARNIN TO FLY

840003013717349 Appraisal: 90% @ 7-05
1-10 305 2 11330 5.3 600 4.1 467
3-02 305 2 15350 5.6 856 4.1 623
4-05 305 2 15710 4.6 729 3.6 567

3rd - 9th dams:

SMOKIN HOT RENDITION LETITIA 93% @ 4-07
4-06 305 2 17200 6.2 1070 4.2 724

Nominated ABA All-American 3x in milking form
TIERNEYS BARBARO LUCINE 93% @ 5-02
All-Wisconsin Four-Year-Old 2012

TIERNEYS DUKE LUCY 90% @ 5-06
TIERNEYS COUNCILLER LESLIE {6} 82% @ 2-04
TIERNEYS DC LASSIE JEAN {5} 88% @ 4-08
6-00 305 2 18700 4.3 800 3.5 660

TIERNEYS LASSIE JUNO {4} 90% @ 6-07
TIERNEYS LASSIE BIG SHOT {3} 90% @ 7-04
TIERNEYS CM LACEY {2} 87% @ 3-04



TIERNEYS BARBARO LUCINE EX-93%
All-Wisconsin Four-Year-Old 2012
3rd Dam of Lot 58; 4th Dam of Lot 59



PLEASANT NOOK NEW MODE

1st Jr. Two-Year-Old ON Spring Discovery 2024
Maternal Sister to Lot 60



60

Winter Calf

KILGUS CHEAPTRICK MAGNOLIA

Consigned by Kilgus Dairy, Fairbury, IL
840003151204400 BORN 01/02/2024 AMERICAN ID EARTAG 1496 / 1496
PA -822M -25F -19P -175CM\$ -175NM\$ -197FM\$
-0.5PL -0.5LIV 1.1DPR 1.4CCR 0.8HCR 3.18SCS

ENT-LLR-MPH CHEAP TRICK

840003150588030 GT100K BBR 100 54JE938
CDCB GPTA 11/01/2022 0%RIP
77%R -493M -0.02% -28F 5%ILE 77%R 0.03%
-12P -116CM\$ -113NM\$ -119FM\$ -78GM\$ 0.1PL
0.2LIV 1.3DPR 1.5CCR 1.6HCR 3.22SCS 0.0MFV
0.1DAB 0.4KET -0.7MAS 0.7MET 0.2RPL 0.10HTI
AJCA 4/1/2024 0DAUS
GPTAT 35%R 2.0 GJUI 21.4 GJPI 74%R -18

PLEASANT NOOK VIRAL MY GOSH

CAN000013000174 Appraisal: 90% @ 4-09
2-06 294 2 14039 5.5 772 3.9 540
3-06 223 2 11065 5.5 608 4.1 456
4-05 261 2 15130 4.7 712 3.8 569



KILGUS CHEAPTRICK MAGNOLIA

Sells as Lot 60

RIVER VALLEY JOYRIDE-ET

840003126479085 GT150K BBR 100 200JE10011

ENT-LLR-MPH NU CHAOS-ET

840003150587982 Appraisal: 91% @ 3-04
3-01 305 2 20910 4.8 1001 3.4 719

ISAU BUSHLEA PN VIRAL-ET

AUS000000705410 GT150K BBR 100 200JE8187

PLEASANT NOOK GOVERNOR MIRAGE

CAN000010878892 Appraisal: EX-92 @ 7-02 CAN
2-00 2 227 7873 5.5 430 4.2 328
2-10 2 211 12106 4.9 593 3.7 452
3-11 2 284 13032 5.2 677 4.2 549
5-00 2 305 14401 6.0 860 4.3 613
5-11 2 314 17101 5.5 948 4.3 734
7-00 2 304 15304 5.6 853 4.4 675
8-02 2 294 14030 5.3 750 4.4 613
9-03 2 303 14026 4.7 653 4.1 580
11-03 2 191 7789 5.5 428 4.0 313
Lifetime 115,661 5.3 6,191 4.2 4,857

3rd - 6th dams:

PLEASANT NOOK IATOLA MIRACLE GP-84 @ 7-05 CAN

6-09 2 321 19918 5.2 1030 4.3 853

PLEASANT NOOK RAPTOR MIRELLA EX-90 @ 8-09 CAN

8-07 2 328 16530 5.3 873 3.9 646

PLEASANT NOOK D C MYSTERY EX-91 @ 15-05 CAN

11-06 2 326 21612 4.4 950 3.6 776

Lifetime 250,392 5.0 12,535 3.9 9,753

ROSELOR B S V MYSTERY VG-87 @ 2-09 CAN



RATLIFF PRICE ALICIA EX-95%

Supreme Champion NAILE 2010
5th Dam of Lot 61



61

AVONLEA VIDEO ALETTA

Consigned by Chris Vandyk, New Richmond, WI
USA000174976066 BORN 03/03/2023 TATTOO W105 / W105
PA -1180M -11F -21P -215CM\$ -217NM\$ -275FM\$
-1.0PL -1.6LIV -1.5DPR -2.0CCR -1.1HCR 3.30SCS
PA TYPE 1.1 JPI 34%R -67

Spring Yearling

Selling Open

ST-LO VIDEO-ET

CAN000110644826 GT150K BBR 100 777JE1167
CDCB GPTA 04/01/2024 674DAUS 294HRDS 18%RIP
92%R -658M 0.17% 4F 7%ILE 92%R 0.10%
-3P -71CM\$ -73NM\$ -140FM\$ -104GM\$ -0.9PL
-2.4LIV -2.0DPR -2.2CCR -1.3HCR 3.36SCS -0.1MFV
0.0DAB 0.4KET -1.2MAS 0.5MET 0.1RPL -2.36HTI
AJCA 4/1/2024 470DAUS
GPTAT 90%R 0.6 GJUI 15.8 GJPI 88%R -39

MOSER BROS COLTON AUDREY

840003151204018 Appraisal: 90% @ 3-09
1-11 305 2 12460 5.4 672 3.7 456
3-00 305 2 16120 5.6 908 3.6 582

ISAU BUSHLEA PN VIRAL-ET

AUS000000705410 GT150K BBR 100 200JE8187

ST-LO TOPEKA DARLIA

CAN000108145003 Appraisal: EX-92 @ 5-08 CAN
3-06 365 2 22309 5.7 1268 3.6 811

CHILLI ACTION COLTON-ET

USA000066738335 GT50K BBR 100 7JE1088

MOSER BROS MS AUDACIOUS-ET

840003142696223 Appraisal: 90% @ 3-07
3-05 305 2 15820 4.7 742 3.8 607
4-09 305 2 17190 3.8 656 3.8 649
2nd Senior Three-Year-Old Illinois State Fair 2021

3rd - 9th dams:

RATLIFF TEQUILA AWESOME 91% @ 4-05
RATLIFF ACTION ANGELINA-ET 87% @ 3-10
RATLIFF PRICE ALICIA 95% @ 7-00
3-05 305 2 20880 4.9 1014 3.6 760
BRIDON ETHAN ALMOND 91% @ 4-02
5-05 305 2 20260 5.3 1071 3.5 716
ROZEVIEV DORIE D RACHEL 95% @ 8-04
4-07 305 2 19470 4.2 818 3.6 704
ROZEVIEV MASTER ROBIN VG-85 @ 2-09 CAN
ROZEVIEV JUDE REVIN EX-90 @ 9-01 CAN
126,753 4.9 6,180 3.8 4,791 Lifetime



**KILGUS TEQUILA
BRIANA-ET EX-93%**

Nominated All-American Milking Yearling 2020
HM Intermediate Champion WI Spring Show 2021
2nd Sr. Three-Year-Old International Show 2022
5th Sr. Two-Year-Old All-American Show 2021
5th Milking Yearling All-American Show 2020
7th Sr. Two-Year-Old International Show 2021
Dam of Lot 62

62

Winter Calf

OAK-RIDGE-K KID ROCK BRYNN-ET

Consigned by Jim & Janet Kappers, Spring Valley, MN
840003254643840 (pending) BORN December 2023

MR KATHIES KID ROCK

840003128791587 GT63K BBR 100 551JE1772
CDCB GPTA 04/01/2024 198DAUS 101HRDS 34%RIP
95%R -2297M 0.04% -103F 0%ILE 95%R -0.01%
-86P -983CM\$ -963NM\$ -866FM\$ -959GM\$ -2.0PL
-0.5LIV 0.9DPR 0.7CCR -0.6HCR 3.52SCS -0.1MFV
-0.4DAB 0.1KET -1.1MAS -0.2MET 0.2RPL -4.56HTI
AJCA 4/1/2024 208DAUS
GPTAT 94%R 1.5 GJUI 19.1 GJPI 90%R -225

KILGUS TEQUILA BRIANA-ET

840003151203925 Appraisal: 93% @ 3-08
1-08 242 2 14819 4.0 589 3.4 506
2-06 316 2 20312 5.7 1148 3.7 751
3-07 365 2 26562 4.7 1259 3.5 940

RAPID BAY INDIANA GENTRY-ET

CAN000105762718 91JE5424

STONEY POINT COMERICA KATHIE

USA000119060959 Appraisal: 95% @ 8-04
6-11 305 3 25720 4.5 1146 3.6 915

DEERVIEW VALSON-ET

USA000067242274 GT50K BBR 100 11JE1150

LYON ACTION BORGNY

USA000117045936 Appraisal: 94% @ 7-09
1-10 305 2 19420 4.3 835 3.2 618
2-11 305 2 20120 4.5 907 3.4 693
3-10 305 2 19060 4.4 843 3.6 678
4-10 283 2 21650 4.3 936 3.4 739
5-09 305 2 20840 5.0 1049 3.6 740

3rd - 8th dams:

LYON JACE BABY 86% @ 3-02
4-02 305 2 23740 5.3 1255 3.9 916
LYON BARBER BEJAY 80% @ 4-00
3-11 297 2 17790 4.7 833 3.5 631
LYON CENTURION BEFORE 87% @ 4-05
7-06 305 2 19700 4.3 851 3.4 674
LYON BENITA 88% @ 3-08
6-04 305 2 18570 4.3 804 3.1 580
LYON BRIGADIER BILLIE 80% @ 3-05
7-06 305 2 16980 5.1 862 3.7 627
LYON SAINT BELLE 92% @ 3-09
7-10 305 2 20760 4.0 824 3.0 624



LYON AJACK BAY EX-93% @ 4-06

Res. All-American Sr. 2-Year-Old 2017
Res. All-American Sr. 3-Year-Old 2018
Reserve Premier Performance All-American 2019
Nominated ABA All-American Sr. 2-Year-Old
Intermediate Champion NY Spring Show 2017
Intermediate Champion MD State Fair 2017
Sold for \$126,000 at the 2017 Equinox Sale
Full Sister to Granddam of Lot 63
Maternal Sister to Dam of Lot 62



KILGUS CARPET RIDE BRODY

Consigned by Kilgus Dairy, Fairbury, IL
840003151204327 BORN 04/18/2023 AMERICAN ID EARTAG 1423 / 1423
PA -1211M -31F -27P -280CM\$ -282NM\$ -322FM\$
-0.2PL -1.3LIV 0.3DPR 0.3CCR 0.7HCR 3.16SCS
PA TYPE 1.3 -54

Spring Yearling

**Bred 4/21/24 to Avonlea
Cookie Cutter-ET 554JE960
14402309 Sexed**

RAPID BAY CARPET RIDE

CAN000120694934 54JE939
PA -798M -10F -12P -18CM\$ -24NM\$ -80FM\$
1.0PL 0.5LIV 1.3DPR 1.5CCR 1.5HCR 3.05SCS
PA TYPE 1.3 JPI 35%R 11

KILGUS TEQUILA BRYLEE

840003151204008 Appraisal: 90% @ 3-05
2-02 290 2 12130 4.9 591 4.1 492
3-03 301 2 14240 4.0 569 3.8 534



RIVER VALLEY JOYRIDE-ET

840003126479085 GT150K BBR 100 200JE10011

RAPID BAY GENIE IN A BOTTLE-ET

CAN000110925971 Appraisal: EX-92 @ 4-07 CAN
4-07 365 2 21094 5.4 1133 4.2 875 CAN

TOWER VUE PRIME TEQUILA-ET

USA000114816452 GTHD BBR 100 76JE156

KILGUS APPLEJACK BRITNEY-ET

840003137923386 Appraisal: 93% @ 5-05
2-00 282 2 13730 4.6 628 3.6 497
2-11 305 2 18920 4.2 803 3.6 690
4-00 305 2 21510 4.0 870 3.8 819
5-03 276 2 17320 3.9 670 3.6 629

3rd - 9th dams:
LYON ACTION BORGNY 94% @ 7-09
4-10 283 2 21650 4.3 936 3.4 739
LYON JACE BABY 86% @ 3-02
4-02 305 2 23740 5.3 1255 3.9 916
LYON BARBER BEJAY 80% @ 4-00
3-11 297 2 17790 4.7 833 3.5 631
LYON CENTURION BEFORE 87% @ 4-05
7-06 305 2 19700 4.3 851 3.4 674
LYON BENITA 88% @ 3-08
6-04 305 2 18570 4.3 804 3.1 580
LYON BRIGADIER BILLIE 80% @ 3-05
7-06 305 2 16980 5.1 862 3.7 627
LYON SAINT BELLE 92% @ 3-09
7-10 305 2 20760 4.0 824 3.0 624

KILGUS APPLEJACK BRITNEY-ET EX-93%
Granddam of Lot 63; Maternal Sister to Dam of Lot 62



DREAMROAD TBONE CLUMSY
EX-96%
Supreme Champion Kentucky State Fair 2017
HM Senior Champion Spring Dairy Expo 2021
3rd Dam of Lot 64

64

Spring Calf

KCJF STING WINNING CHIP

Consigned by Jackson Powers + Keightley & Core Jerseys, Salvisa, KY
pending Born 03/12/2024

VIERRA STING-ET

840003224438237 GT100K BBR 100 777JE1376
CDCB GPTA 04/01/2024 0%RIP 78%R -1093M
0.09% -35F 4%ILE 78%R 0.08% -24P -176CM\$
-178NM\$ -212FM\$ -137GM\$ 0.9PL 0.6LIV 2.4DPR
2.7CCR 1.7HCR 3.19SCS 0.0MFV -0.1DAB 0.2KET
1.4MAS 0.3MET 0.1RPL 2.40HTI
AJCA 4/1/2024 ODAUS
GPTAT 80%R 1.1 GJUI 20.1 GJPI 75%R -20

KCJF MCDREAMY CHOC CHIP

840003238345123
1-11 240 2 10660 4.8 512 3.5 374
2-11 305 2 16521 5.2 863 4.0 654 Proj. Act.

RIVER VALLEY JOYRIDE-ET

840003126479085 GT150K BBR 100 200JE10011

BRI-LIN VALSON SPRITZ

CAN000011754599 Appraisal: 97% @ 9-02
6-08 305 2 24143 4.9 1183 3.9 932

KCJF/LUCKY LADY HIRED MCDREAMY-ET

840003145480666 GT45K BBR 100

KCJF ANDREAS CHOCOLATE-ET

840003145480672 Appraisal: 89% @ 2-03
2-00 305 2 16410 5.1 832 3.7 613
3-04 305 2 14750 5.3 780 3.7 553
2nd Spring Calf Kentucky State Fair 2019

3rd - 7th dams:

DREAMROAD TBONE CLUMSY 96% @ 8-05
6-00 305 2 24590 5.0 1230 3.9 968
DREAMROAD ROCKET CLUTZ 93% @ 9-07
10-00 305 2 22530 4.2 952 3.6 812
DREAMROAD COUNCILER CASCADE-ET 91% @ 5-01
6-05 305 2 21010 4.0 850 3.4 708
COWBELL ROYAL CASSIDY 94% @ 5-11
6-06 305 2 17780 4.9 871 3.8 672
Lifetime: 158,878M 7,756F 6,046P
1st Aged Cow International Junior Jersey Show 2000
3x Grand Champion NY State Fair Jr. Show
COWBELL JUSTIN CASPER 86% @ 3-08



**DISCOVERYS TEQUILA JEWELNE
EX-96%**

Supreme Champion NAILE 2017
 Winner, 2014 National Jersey Jug Futurity
 All-American Four-Year-Old 2015
 All-American Five-Year-Old 2016
 All-American Lifetime Cow 2017
 Reserve All-American Lifetime Cow 2018
 Reserve All-American Spring Yearling 2012
 Nominated ABA All-American Spring Yearling 2012
 Intermediate Champion International Jersey Show 2014
 Grand Champion Minnesota State Fair 2016 & 2017
 Granddam of Lot 65



65

Tall Calf

DISCOVERYS CASINO JASMINE

Consigned by Lisa Demmer, Ellsworth, WI
 USA000175085448 BORN 09/04/2023 TATTOO 61LD / 61LD
 PA -1445M -25F -22P -207CM\$ -216NM\$ -313FM\$
 1.0PL -0.5LIV 1.3DPR 1.8CCR 0.7HCR 3.16SCS
 PA TYPE 1.2 JPI 38%R -23

ELLIOTTS REGENCY CASINO-ET

840003125141657 GT50K BBR 100 14JE725
 CDCB GPTA 04/01/2024 7299DAUS 1283HRDS 18%RIP
 99%R -370M 0.07% -3F 13%ILE 99%R 0.12%
 11P 102CM\$ 92NM\$ -8FM\$ 41GM\$ 2.2PL 0.3LIV
 -0.3DPR 0.1CCR 0.9HCR 3.11SCS -0.1MFV 0.2DAB
 -0.4KET -1.3MAS 0.2MET 0.2RPL -2.66HTI
 AJCA 4/1/2024 4127DAUS
 GPTAT 99%R 2.0 GJUI 18.4 GJPI 99%R 37

DISCOVERYS HIRED JOLENE-ET

USA000173537882 Appraisal: 88% @ 3-01
 1-11 279 2 9830 5.0 490 3.8 376
 3-01 281 2 11090 5.3 587 4.2 469
 4-04 305 2 13710 5.6 770 4.2 576



THOMSEN 4226 CADILLAC JAY {5} EX-95%
 4th Dam of Lot 65

TJF VISIONARY REGENCY

USA000067248196 GT80K BBR 100 14JE662

CHILLI PREMIER CINEMA-ET

USA000071577202 Appraisal: 93% @ 4-01
 2-11 305 2 21669 5.4 1179 3.8 820

SV JADE HIRED GUN-ET

USA000115093063 GT50K BBR 100 94JE3720

DISCOVERYS TEQUILA JEWELNE

USA000117595860 Appraisal: 96% @ 7-03
 8-02 305 2 16410 5.5 899 3.8 621
Supreme Champion NAILE 2017
 Dtrs: DISCOVERYS VERBATIM JUNIPER 94%
 DISCOVERYS VERBATIM JULEP-ET 90%
 DISCOVERYS PREMIER JEALOUSY-ET 90%
 DISCOVERYS PREMIER JEOPARDY-ET 91%
 DISCOVERYS COLTON JITTER-ET 90%
 DISCOVERYS COLTON JAMAICA-ET 91%
 DISCOVERYS COLTON JEZEBEL-ET 90%
 DISCOVERYS APPLEJACK JEWELRY-ET
Nominated All-American Fall Calf 2020

3rd - 4th dams:

DEMERS JADE JEWELRY {6} 90% @ 3-01
THOMSEN 4226 CADILLAC JAY {5} 95% @ 8-02
 187,642 10,040 7,554 Lifetime
1st Jr. Two-Year-Old Central National Jr. Show 2005
Four-time Class Winner Minnesota State Fair
Reserve Grand Champion Minnesota State Fair 2009



LAURICK GILLER MISSIE EX-92%
3rd Dam of Lot 66

BIG TIME GENTRY MERCURY

EX-90%

3rd Sr. 2-Year-Old Midwest National Spring Show '22
Dam of Lot 66



66

Summer Yearling

BIG TIME VICTORIOUS METEOR

Consigned by Linehan Jerseys - Big Time Genetics, River Falls, WI
840003237373727 BORN 07/21/2023 TATTOO /L47
PA -697M -20F -15P -244CM\$ -244NM\$ -268FM\$
-0.9PL -1.0LIV -0.8DPR -0.8CCR 1.4HCR 3.18SCS
PA TYPE 1.4 JPI 34%R -46

RIVER VALLEY VICTORIOUS-ET

840003126479524 GT150K BBR 100 7JE5032
CDCB GPTA 04/01/2024 3005DAUS 770HRDS 11%RIP
99%R -736M 0.15% -4F 7%ILE 99%R 0.11%
-5P -59CM\$ -68NM\$ -146FM\$ -123GM\$ 0.2PL
-1.7LIV -1.9DPR -2.2CCR 1.9HCR 3.05SCS -0.1MFV
0.5DAB -0.2KET 0.1MAS 0.3MET 0.4RPL 1.55HTI
AJCA 4/1/2024 1997DAUS
GPTAT 99%R 2.0 GJUI 21.8 GJPI 98%R -8

BIG TIME GENTRY MERCURY

USA000173894011 Appraisal: 90% @ 4-03
2-04 305 2 18361 4.1 754 3.5 649
3-10 305 2 12458 5.3 662 4.2 523 Proj. Act.

JARS OF CLAY BARNABUS

USA000067342492 GT80K BBR 100 7JE1294

AVONLEA IATOLA VICTORIA

CAN000010989478 Appraisal: EX-94 @ 8-03
3-01 305 2 17409 4.6 808 3.6 629

RAPID BAY INDIANA GENTRY-ET

CAN000105762718 91JE5424

RIVER VALLEY COLTON MERCY ME-ET

840003126479246 Appraisal: 90% @ 5-02
3rd Junior Two-Year-Old Minnesota State Fair 2017

3rd - 6th Dams:

LAURICK GILLER MISSIE 92% @ 5-02

All-Canadian Senior Two-Year-Old 2011
1st Sr. Two-Year-Old Central National Show 2011
1st Sr. Two-Year-Old Royal Winter Fair 2011
Intermediate Champion Ohio State Fair 2011

LAURICK RES MAGGIE-ET 86% @ 4-08

Grand Champion Mid-South Regional Show 2007

LAURICK BERRETTA CALAIS 94% @ 6-05

8-01 305 2 19070 4.2 804 3.7 699
All-American Junior Two-Year-Old 2000

JANICES SLEEPING ROSE 87% @ 7-06



ROLLINGRIVER PICKLES

Maternal Sister to Lot 67



67

ROLLINGRIVER CC PARTYCUP

Consigned by Mikel & Dan Brasch + Kamrie Mauer, Brownton, MN
 840003272954905 BORN 09/03/2022 AMERICAN ID EARTAG 27 / 27
 PA -1660M -60F -51P -469CM\$ -465NM\$ -454FM\$
 0.1PL 1.6LIV 1.3DPR 1.3CCR -0.3HCR 3.21SCS
 PA TYPE 0.8 JPI 31%R -104

Tall Yearling

**Bred 9/5/23 Due 6/11/24 to:
 Ratliff Premier Money-ET
 840003131712870 16JE5023**

AVONLEA JOEL CHOCOLATIER-ET

CAN000012619755 GT100K BBR 100 733JE3
 CDCB GPTA 04/01/2024 15DAUS 6HRDS 88%RIP
 84%R -1537M 0.06% -62F 2%ILE 84%R 0.03%
 -51P -430CM\$ -421NM\$ -388FM\$ -403GM\$ 0.3PL
 2.0LIV 1.5DPR 1.0CCR -0.3HCR 3.31SCS 0.0MFV
 0.1DAB 0.9KET 0.6MAS 0.9MET 0.6RPL 3.31HTI
 AJCA 4/1/2024 4DAUS
 GPTAT 81%R 0.8 GJUI 13.7 GJPI 80%R -114

ROLLINGRIVER POLLY

USA000174071743 Appraisal: 90% @ 3-03
 2-00 305 2 11350 4.5 514 4.0 456
 3-03 257 2 10740 5.2 560 3.9 415
 3rd Summer Yearling Midwest Jersey Jamboree 2020



GUIMO JOEL-ET

CAN000106797223 GT50K BBR 100 200JE384

AVONLEA PREMIER CHOCOLATE CHIP

CAN000011689077 Appraisal: EX-96 @ 7-03 CAN
 4-09 365 2 25986 1451 5.6 985 3.8

RIVER VALLEY VENUS VIP-ET

840003126479167 GT150K BBR 100 777JE10003

MISS HIRED PISTOL

USA000119279225 Appraisal: 87% @ 3-04
 2-01 289 2 13000 4.6 593 3.5 461
 3-00 305 2 13960 4.1 571 3.7 519
 5-03 305 2 8910 4.0 358 3.8 335

3rd - 10th dams:

- MARYNOLE ACTION PRILLY 90% @ 3-01**
1st Jr. Three-Year-Old Jersey Jamboree 2015
- IOTA COMERICA PATRICIA-ET 94% @ 5-11**
4-07 266 2 18370 5.8 1063 3.7 676
HM All-American Jr. Three-Year-Old 2013
- PATRICIA FUROR OF RATLIFF-ET 88% @ 5-00**
4-11 305 2 17470 5.3 920 4.3 748
- PATRICIA OF PARTEE TREAT 93% @ 5-07**
Intermediate Champion All-American Jersey Show 2001
- CRANBROOK REGALS PET 25D 90% @ 5-08**
10-02 305 2 27440 4.5 1237 3.3 914
- CRANBROOK JUNOS PET 93% @ 9-03**
9-11 305 2 18030 4.4 786 3.4 617
- CRANBROOK GEMINI G PET 14X VG-87 @ 2-08 CAN**
6-01 328 2 16420 4.9 811 3.7 608
- CRANBROOK SPARKLE PET 11S VG-85 @ 4-01 CAN**

IOTA COMERICA PATRICIA-ET EX-94%
 4th Dam of Lot 67

**MORASTAR DU SILLON
MARLAUS FAME EX-90% @ 2-06**

Dam of Lot 68



MORASTAR BONTINO FLORA VG-87 CAN
Maternal Sister to Dam of Lot 68



68

SMOKIN HOT TEQUILA FLIP CUP

Spring Yearling

Consigned by Austin Nauman, Marshfield, WI
840003214989365 BORN 04/14/2023 TATTOO / S49
PA -2204M -59F -63P -709CM\$ -705NM\$ -711FM\$
-1.6PL -1.8LIV -1.3DPR -1.3CCR -1.1HCR 3.28SCS
PA TYPE 1.1 JPI 36%R -164

Selling Open

Entered in the 2026 Jersey Jug!

TOWER VUE PRIME TEQUILA-ET

USA000114816452 GTHD BBR 100 76JE156
CDCB GPTA 04/01/2024 6550DAUS 1880HRDS 4%RIP
99%R -2108M 0.25% -55F 0%ILE 99%R 0.11%
-56P -821CM\$ -816NM\$ -837FM\$ -916GM\$ -3.1PL
-5.0LIV -3.8DPR -4.8CCR -1.8HCR 3.41SCS -0.1MFV
-0.2DAB -0.4KET -2.1MAS 0.6MET 0.2RPL -5.74HTI
AJCA 4/1/2024 4350DAUS
GPTAT 99%R 1.3 GJUI 18.1 GJPI 99%R -202

MORASTAR DU SILLON MARLAUS FAME

CAN000120036080 Appraisal: 90% @ 2-06
1-07 264 2 12330 4.9 602 3.7 460
2-05 286 2 14920 4.9 734 3.7 545

GIL-BAR SPARKLER PRIMETIME

USA000000663520 36JE23

PLEASANT NOOK SAMBO TEAL

CAN000010202602 Appraisal: 94% @ 7-06
8-00 305 2 25000 6.0 1501 3.5 869

RIVER VALLEY VENUS VIP-ET

840003126479167 GT150K BBR 100 777JE10003

MARLAU VELOCITY FABILA

CAN000110152393 Appraisal: VG-85 @ 2-05 CAN
2-02 230 2 9797 5.3 520 3.8 368
3-01 237 2 10166 5.6 567 3.9 392
Dtr: MORASTAR BONTINO FLORA VG-87 @ 2-01 CAN
Res. All-Canadian & Nom. All-American Milking Yearling 2023



3rd - 5th dams:

HAUTPRE FUROR FABULOUS-ET VG-87 @ 7-02 CAN

10-10 308 2 17269 6.1 1047 3.9 679
107,511 6.0 6,506 4.0 4,356 Lifetime
Dtrs: MARLAU COMERICA FABIENNE SUP-EX-94-3E CAN
All-Canadian Milking Yearling 2011
All-Canadian Fall Calf 2010
Nominated All-Canadian Five-Year-Old 2015
MARLAU TEQUILA FARREN 91%
All-Canadian Jr. Two-Year-Old 2015
RESPONSES FARREN EX-91 @ 5-02 CAN
4-08 320 2 27408 5.4 1479 4.0 111
B B FARRAH 91% @ 8-02
9-06 305 2 23350 4.7 1107 3.4 793

MB LUCKY LADY FELIZ NAVIDAD-ET EX-93%
Grand Champion International Show 2018
All-American 2017 & 2018; All-Canadian 2016
Maternal Family of Lot 68



KCJF IATOLAS VIXEN EX-94%
Reserve All-American Junior Three-Year-Old 2011
3rd Jr. 2-Year-Old All-American Jersey Show 2010
3rd Dam of Lot 69

69

Summer Yearling

KCJF VIP VIBRANT

Consigned by Brittany Core, Salvisa, KY
840003274547973 BORN 06/09/2023 AMERICAN ID EARTAG 1465 / 1465
PA -1480M -67F -47P -510CM\$ -506NM\$ -492FM\$
0.1PL 1.3LIV 0.4DPR 0.4CCR 0.9HCR 3.13SCS
PA TYPE 0.9 JPI 42%R -113

CHILLI ACTION COLTON-ET
USA000066738335 GT50K BBR 100 7JE1088

TJ CLASSIC MINISTER VENUS-ET
USA000117243875 Appraisal: 95% @ 8-30
5-04 305 2 16090 6.3 1006 3.5 567

KCJF ANDREAS EVOLVE
840003145480632

KCJF RESURRECTION VALE
840003145480633

RIVER VALLEY VENUS VIP-ET
840003126479167 GT150K BBR 100 777JE10003
CDCB GPTA 04/01/2024 1300DAUS 418HRDS 22%RIP
99%R -2156M 0.14% -78F 1%ILE 99%R 0.08%
-64P -627CM\$ -625NM\$ -623FM\$ -672GM\$ 0.0PL
2.5LIV -0.2DPR 0.0CCR -1.2HCR 3.15SCS 0.1MFV
0.1DAB 0.5KET 0.9MAS 0.0MET 0.6RPL 4.02HTI
AJCA 4/1/2024 1004DAUS
GPTAT 98%R 1.4 GJUI 15.5 GJPI 96%R -147

KCJF EVOLVE VALOR
840003208827805 Appraisal: 90% @ 3-02
1-10 305 2 16580 4.3 705 3.5 585
3-00 305 2 21004 4.1 855 3.6 752 Proj. Act.
2nd Junior Three-Year-Old Kentucky State Fair 2023

3rd - 4th dams:
KCJF IATOLAS VIXEN 94% @ 7-05
3-06 305 2 24730 5.0 1241 3.8 946
WENNINGS VINDICATION STORM 92% @ 6-01
6-09 271 2 22310 5.1 1127 3.8 856



DOWN & DIRTY KAMAKAZI SAGE

Consigned by Down & Dirty Cattle Co. + Tinsley & Alexis Williams, Mabel, MN
 840003274307665 BORN 12/03/2023 TATTOO DD665 / DD665
 PA -302M -10F -14P -83CM\$ -81NM\$ -60FM\$
 1.6PL 0.4LIV 0.2DPR 1.0CCR 1.0HCR 2.99SCS
 PA TYPE 0.9 JPI 27%R 1

BLACK LABEL THRASHING KAMAKAZI-ET

840003219480313 GT100K BBR 100
 CDCB GPTA 04/01/2024 0%RIP 79%R 1102M
 -0.02% 49F 77%ILE 79%R -0.02% 35P 490CM\$
 485NM\$ 469FM\$ 395GM\$ 4.4PL 2.2LIV -0.3DPR
 0.1CCR 2.2HCR 2.78SCS 0.3MFV 0.5DAB 0.4KET
 -0.7MAS 0.3MET 0.0RPL 4.66HTI
 AJCA 4/1/2024 ODAUS
 GPTAT 81%R 1.6 GJUI 18.5 GJPI 77%R 143

VALLEY GEM HARDY SATIN

USA000173985630 Appraisal: 85% @ 3-03

JX CDF JLS PILGRIM THRASHER {6}-ET

840003006436075 GT150K BBR 100 7JE1758

YOSEMITE VALENTINO KOKOMOO 25143-ET

840003009261991 Appraisal: 95% @ 6-07
 9-01 274 2 27528 4.9 1357 4.0 1107

SV EXCITE JJ HARDY-ET

USA000067254656 GT150K BBR 100 94JE4120

VALLEY GEM JEDI SILK

USA000173657287 Appraisal: 87% @ 4-03
 1-09 305 2 11498 4.7 540 3.5 405
 2-11 305 2 13555 4.7 631 3.5 477

3rd - 5th dams:

VALLEY GEM VERBATIM SUNSTONE {6} 84% @ 3-00
MI-WIL DELUXE SAPPHIRE {5} 87% @ 2-08
MI-WIL CG RUBY {4} 85% @ 3-04



MEADOWRIDGE KEITZMAN MITZY

Consigned by Roger Riebe, Cumberland, WI
 USA000175098550 BORN 12/17/2023 TATTOO / R184

KASH-IN JOEL KEITZMAN-ET

840003221921610 GT55K BBR 100
 CDCB GPTA 04/01/2024 0%RIP 79%R -1738M
 0.13% -59F 1%ILE 79%R 0.07% -50P -545CM\$
 -542NM\$ -545FM\$ -546GM\$ -0.9PL -2.3LIV 0.1DPR
 -0.3CCR -0.4HCR 3.22SCS -0.2MFV -0.7DAB -0.2KET
 1.2MAS 0.4MET 0.4RPL -2.95HTI
 AJCA 4/1/2024 ODAUS
 GPTAT 81%R 1.4 GJUI 17.7 GJPI 77%R -117

MEADOWRIDGE BIG RICH MARCI

USA000174585244

GUIMO JOEL-ET

CAN000106797223 GT50K BBR 100 200JE384

STONEY POINT COMERICA KATHIE

USA000119060959 Appraisal: 95% @ 8-04
 6-11 305 3 25720 4.5 1146 3.6 915

COWBELL BIG AND RICH

840003135361119 GT45K BBR 100 109JE31

MEADOWRIDGE BART MARCI

USA000118520962

STONEY POINT COMERICA KATHIE EX-95%
 Nominated ABA All-American 2016 & 2017
 Dam of KID ROCK & KNOX
 Paternal Granddam of Lot 71





PALMYRA LOCHINVAR B REJOICE-ET
2-03 2 305 25,520 3.8 968 2.9 732
Unanimous All-American Sr. Two-Year-Old 2022
Granddam of Lot 72



PALMYRA BERKELY P RUTH-ET EX-94 2E
117,140 4.3 5,058 3.1 3,662 Lifetime
Unanimous All-American 2016, 2017 & 2018
3rd Dam of Lot 72

72

WINCREST RINGER REVAMP

Consigned by TJ, Avery & Jazmin Wingert
pending Born March 2024
97.01% Ayrshire P- +461

Spring Calf

BLUE-SPRUCE RINGER

840003139111319 P7 +461
PTA +218M +22F +14P 63R 12/23
PTA% +.07 +.04 PTAT +.50T 55R 12/23
D/AV 21208M 4.2 896F 3.3 696P 8.2T

MISS REJOICE KS REVIVE-ET

840003242025873
1st Spring Yearling Midwest Quality Spring Show 2023

DES COTEAUX RUBICOM-ET
X109287246

DE LA PLAINE BINGO STINGER
100723904 Appraisal: 94 2E @ 5-09
4-03 2 365 30144 4.3 1298 3.1 935

BEAR-AYR DISTINCT KINGSIRE
M840003132388711

PALMYRA LOCHINVAR B REJOICE-ET

F840003205149289 Appraisal: 91 @ 3-10
2-03 2 305 25520 3.8 968 2.9 732
3-08 2 305 29884 5.7 1694 2.9 857 Proj. Act.
Unanimous All-American Sr. Two-Year-Old 2022
HM All-American Sr. Three-Year-Old 2023
Nominated All-American Winter Calf 2020
Nominated All-American Winter Yearling 2021
Reserve Intermediate Champion Mid-Atlantic National 2023

3rd - 7th dams:

PALMYRA BERKELY P RUTH-ET EX-94 2E @ 5-06
3-10 2 323 32060 3.9 1256 3.0 960
LIFE 1405 117140 4.3 5058 3.1 3662
Unanimous All-American Senior Two-Year-Old 2016
Unanimous All-American Senior Three-Year-Old 2017
Unanimous All-American Four-Year-Old 2018
Nominated All-American Fall Yearling 2015
Grand Champion International Show 2017 & 2018
Intermediate Champion International Show 2016
Total Performance Winner International Show 2018
Dam of Reynolds, Rushmore, and Remsberg
PALMYRA POKER LH ROSY-ET EX-92 @ 4-01
3-00 2 365 26100 4.4 1161 3.5 910
Reserve All-American Four-Year-Old 2013
GALNEY-EPC L.H. ROSY-ET EX-90 @ 3-09
4-06 2 365 32980 3.8 1238 3.1 1014
LIFE 1684 126800 3.8 4806 3.1 3970
All-American Yearling in Milk 2001
COVEY-FARMS RENO ROSY EX-91 @ 4-06
4-00 2 365 39821 3.4 1357 2.8 1109
LIFE 2070 174790 3.5 6055 3.0 5269
Reserve Jr. All-American Jr. Three-Year-Old 2000
COVEY-FARMS BANDIT ROSANNA VG-87 @ 3-05
LIFE 1521 100180 3.7 3701 3.1 3125



PALMYRA POKER LH ROSY-ET EX-92
4th Dam of Lot 72



D-N-D DISTINCTION DESTINY EX-90
1st Four-Year-Old International Jr. Show 2023
Granddam of Lot 73



MACKINSON BURDETTE DYNAMITE-ET EX-91 2E
2-11 2 305 17,470 5.6 795 3.4 587
All-American Fall Calf 2016
3rd Dam of Lot 73

73

Tail Calf

DND REMSBERG DAZZLE

Consigned by Down & Dirty Dairy, Mabel, MN
F840003247307662 Born 09/15/2023 Tattoo (right): DD62L Tattoo (left): DD62L
94.75% Ayrshire P-

PALMYRA POWER REMSBERG

M840003135447744 P7 +403
PTA +113M +7F -2P 89R 12/23
PTA% +.01 -.03 PTAT -.20T 83R 12/23
D/AV 20471M 4.0 826F 3.1 639P 8.4T

DND BARCLAY DESTINY CHILD

F840003209028416 Appraisal: 85 @ 1-11

ANMAR PETER POWER-ET

M64394151

PALMYRA BERKELY P RUTH-ET

F72394521 Appraisal: EX-94 2E
3-10 2 323 32060 3.9 1256 3.0 960

OLD-BANKSTON JC BARCLAY-ET

M840003144800005

D-N-D DISTINCTION DESTINY

840003140551707 Appraisal: 90 @ 3-05
2-01 2 305 13332 4.1 553 3.2 423
1st Four-Year-Old International Jr. Show 2023
Int. & Res. Grand Champion Midwest Quality Spring Show 2021

3rd - 10th dams:

MACKINSON BURDETTE DYNAMITE-ET EX-91 2E

2-11 2 305 17470 4.6 795 3.4 587
All-American & Unan. Jr. All-American Fall Calf 2016
HM Junior All-American Yearling in Milk 2017

MACKINSON OBLIQUE DARCY-ET EX-91 3E

6-10 2 305 28930 3.2 940 2.8 814
LIFE 2638 199050 3.5 7054 2.9 5806
Res. All-American & Unan. Jr. All-American Spring Calf '11
Jr. All-American & Nom. All-American Spring Yearling 2012

Reserve Junior All-American Jr. Two-Year-Old 2013

Junior Champion Mid-Atlantic National Jr. Show 2011
Junior Champion Southern National Jr. Show 2012
Reserve Jr. Champion Central National Jr. Show 2011

GRAND-VIEW SAKIC DANZA EX-90

2-05 2 346 22100 4.0 880 3.1 680

GRAND-VIEW PADDY DECEMBER EX-90

6-04 2 305 20540 3.9 796 3.1 641

GRAND-VIEW OLY 2 DIVA EX-90 2E

11-06 2 341 21660 4.1 885 2.9 632
LIFE 3462 205340 4.1 8405 3.0 6067

CHAPEL-HILL-AYR'S HELIGO DELET EX-91

3-10 2 307 17400 3.5 615 3.0 518

WILL-AYR'S DYNAMIC EX-90 2E

7-00 2 281 20600 3.8 784 3.2 650

WILL-AYR'S DESTINY EX-90

3-01 2 302 18930 3.9 743 3.1 581

11th - 12th dams:

WILL-AYR'S DIZZY EX-90

5-03 2 305 20420 3.9 796 3.2 648
LIFE 2571 132230 4.0 5245 3.2 4293

WILL-AYR'S DUCHESS EX-90

5-02 3 305 20910 4.3 901 3.3 684
LIFE 1921 109860 4.2 4560 3.3 3619



MARILIE BURDETTE
MELAKA-ET VG-88 @ 1-10
 Res. All-American Yearling in Milk 2020
 Maternal Sister to Dams of Lots 74 & 75



MARILIE REAGAN MERTIE-ET VG-85
 Dam of Lot 74

74

Summer Yearling

MACKAYR MW MOLLY

Consigned by Stephen McDonald & Ben + Jen Wallace
 F840003273131261 Born: 07/04/2023
 95.48% Ayrshire P- +391

RIDALE MOST WANTED-ET

840003206993292 P- +39
 PTA -649M -11F -13P 46R 12/23
 PTA% +.08 +.04 PTAT +1.00T 43R 12/23

MARILIE REAGAN MERTIE-ET

F100762657 Appraisal: 85 @ 2-09
 2-04 2 275 12520 4.3 533 3.3 415
 4-00 2 305 13103 4.6 608 4.0 520 Proj. Act.
 2nd Sr. Three-Year-Old World Dairy Expo 2023
 High Seller - World Ayrshire Event Sale 2023

FAMILY-AF-AYR DISTINCTION

M100578700

OLD-N-LAZY V MADISON-ET

F73762455 Appraisal: 91 @ 3-08
 4-07 2 301 24070 4.4 1058 3.4 811

PALMYRA BERKELY REAGAN-ET

M840003123620602

MARILIE CALIMERO MELINA

105020214C Appraisal: EX-90 @ 7-07 CAN
 2-00 2 365 18265 4.4 802 3.7 677
 3-05 2 347 20289 4.2 858 3.4 697
 4-11 2 284 17595 4.5 794 3.7 646
 6-00 2 311 17840 4.5 796 3.7 653
 7-05 2 325 27174 4.4 1202 3.5 939
 8-09 2 352 19090 4.4 836 3.5 666
 122,030 4.4 5,379 3.6 4,354 Lifetime
 Dam of 322AY22 MELIOS
 Dtrs: MARILIE REALITY MELANA-ET VG-88 CAN
 HM All-American Sr. Two-Year-Old 2018
 MARILIE REALITY MELLINI-ET
 Reserve All-American Spring Yearling 2017
 MARILIE BURDETTE MELAKA-ET VG-88
 Res. All-American Milking Yearling 2020
 MARILIE REALITY MAKINA-ET
 HM All-American Spring Calf 2021

3rd - 8th dams:

MARILIE T-B MIDRYA VG-85 @ 2-02 CAN
 2-00 2 365 24079 3.8 922 3.6 875
MARILIE BBK MIDORIE-ET VG-86 @ 2-07 CAN
 6-00 2 323 25902 3.6 941 3.3 862
 103,661 3.7 3,862 3.5 3,596 Lifetime
WOODLAND VIEW MILKMAID 2 ET EX-91 @ 10-04 CAN
 7-11 2 365 24723 3.5 862 3.6 891
 127,249 3.9 5,013 3.6 4,539 Lifetime
WOODLAND VIEW PRUDENCE EX-95 @ 5-11 CAN
 3-11 2 23230 4.5 1186 3.6 946
WOODLAND VIEW STARBRITE 2 GP-82 @ 3-02 CAN
WOODLAND VIEW STARLITE 2 EX-90.5 @ 10-11 CAN



MARILIE CALIMERO MELINA EX-90 CAN
122,030 4.4 5,379 3.6 4,354 Lifetime
Granddam of Lots 74 & 75



MARILIE REALITY MAKINA-ET
HM All-American Spring Calf 2021
Dam of Lot 74; Maternal Sister to Dam of Lot 75



MACKAYR V MACEY

Consigned by Stephen McDonald & Ben + Jen Wallace
F840003273131258 Born: 03/01/2023
96.06% Ayrshire P-

Spring Yearling

Selling Open

10th Spring Calf World Dairy Expo 2023

DE LA PLAINE VICKING-ET

107961868C P8 +424
PTA -1015M +10F -8P 94R 12/23
PTA% +.28 +.13 PTAT +.70T 93R 12/23
D/AV 19510M 4.2 826F 3.3 649P 8.6T

MARILIE REALITY MAKINA-ET

F100769373
Honorable Mention All-American Spring Calf 2021
Nominated All-American Spring Yearling 2022

PALMYRA TRI-STAR BURDETTE-ET

M100419568

FOREVER SCHOON PING

9591001C Appraisal: EX-95 @ 13-06 CAN
5-02 2 365 27236 4.4 1210 3.6 972

PALMYRA TRI-STAR REALITY

M100369452

MARILIE CALIMERO MELINA

105020214C Appraisal: EX-90 @ 7-07 CAN
2-00 2 365 18265 4.4 802 3.7 677
3-05 2 347 20289 4.2 858 3.4 697
4-11 2 284 17595 4.5 794 3.7 646
6-00 2 311 17840 4.5 796 3.7 653
7-05 2 325 27174 4.4 1202 3.5 939
8-09 2 352 19090 4.4 836 3.5 666
122,030 4.4 5,379 3.6 4,354 Lifetime



MARILIE REALITY MELLINI-ET
Reserve Jr. Champion International Show 2017
Reserve All-American Spring Yearling 2017
Full Sister to Dam of Lot 75

3rd - 8th dams:

MARILIE T-B MIDRYA VG-85 @ 2-02 CAN

2-00 2 365 24079 3.8 922 3.6 875

MARILIE BBK MIDORIE-ET VG-86 @ 2-07 CAN

6-00 2 323 25902 3.6 941 3.3 862

103,661 3.7 3,862 3.5 3,596 Lifetime

WOODLAND VIEW MILKMAID 2 ET EX-91 @ 10-04 CAN

7-11 2 365 24723 3.5 862 3.6 891

127,249 3.9 5,013 3.6 4,539 Lifetime

WOODLAND VIEW PRUDENCE EX-95 @ 5-11 CAN

3-11 2 23230 4.5 1186 3.6 946

WOODLAND VIEW STARBRITE 2 GP-82 @ 3-02 CAN

WOODLAND VIEW STARLITE 2 EX-90.5 @ 10-11 CAN



**PINE-VALLEY P JUNEBUG EXP
2E-E94**

All-American Aged Cow 2022
All-American Four-Year-Old 2020
HM All-American Junior Three-Year-Old 2019
Nom. All-American Junior Two-Year-Old 2018
Res. Grand Champion International Show 2022
Res. Grand Chamion Winter National Show 2020
Res. Grand Champion MN State Fair 2022
Granddam of Lot 76



76

Winter Calf

PINE-VALLEY BENDER JOLLY ET P

Consigned by Jason & Leah James, Mineral Point, WI
000000068333664 Born: 12/03/23 Color:LIGHT ROAN (LRN) Tattoo:PV03
PPR: -66 PTAT: +0.5 50%R PTA: +139m -24f -13p -253NM\$

GOLD MINE RG BENDER EXP

000068325156
PPR: -99 PTAT: +0.4 53%R PTA: -200m -42f -22p -382NM\$ 75%R
PTA PL: -1.70 SCS: +3.01 DPR: -0.20
39 dau.av. 21473 +3.8 825 +3.2 685

PINE-VALLEY LUCKY JINX P

000068325698 Appraisal: 4/06 E91
02/01 292d 2X 17185 3.9 663 3.0 518
03/01 365d 2X 19174 3.8 733 3.1 588
04/04 365d 2X 28007 3.6 1014 3.1 857

GOLD MINE SHALE GALILEO EXP

000068322833

GOLD MINE R ST BRIGHAM 348 EXP

000068321064 Appraisal: 4/03 V89
02/01 305d 2X 15400 3.9 598 3.2 492 DHIR

CIRCLE B A LUCKY STRIKE PP

000068317996

PINE-VALLEY P JUNEBUG EXP

840003137449644 Appraisal: 6/03 2E-E94
01/11 305d 2X 16150 4.0 639 3.2 510 DHIR
03/02 306d 2X 19720 4.1 801 3.1 606 DHIR
04/03 365d 2X 28050 3.7 1039 3.1 871 DHIR
05/09 332d 2X 30970 3.5 1083 2.8 873 DHIR

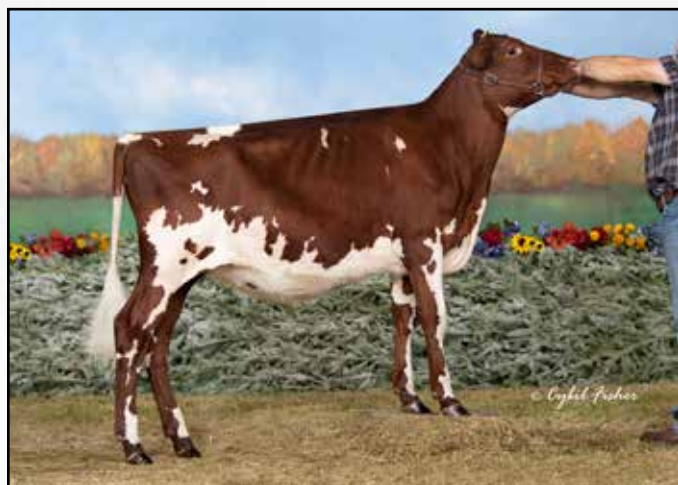

PINE-VALLEY LIR JAE-PEA EXP E90

3rd Dam of Lot 76

3rd dam:

PINE-VALLEY LIR JAE-PEA EXP E90

03/05 363d 2X 22181 3.6 807 3.2 705
4th Winter Calf International Jr. Show 2013
3rd Winter Yearling International Jr. Show 2014



CORSTAR PRESTO LULU ET TW 3E-E95

All-American Lifetime Merit Cow 2022 & 2023
All-American Aged Cow 2021
Reserve All-American Jr. Three-Year-Old 2018
Nominated All-American Aged Cow 2022
Nominated All-American Jr. Two-Year-Old 2017
Res. Grand Champion International Show 2021
Res. Int. Champion International Show 2018
Supreme Champion Minnesota State Fair 2021
Grand Champion MN State Fair 2021 & 2022
Granddam of Lot 77



Summer Yearling

CORSTAR RIVER LARK EXP P

Consigned by Cory & Kristen Salzl of Corstar Farm, Litchfield, MN
840003227733834 Born: 06/15/23 Color: RED & WHITE (R&W) Tattoo: 214
PPR: -49 PTAT: +0.4 46%R PTA: -544m -22f -16p -157NM\$

GE GOLD MINE AMMO RIVER P

000000068327832
PPR: -18 PTAT: +0.4 24%R
PTA: -354m -8f -6p -78NM\$
PTA PL: -0.40 SCS: +2.96 DPR: +0.50

CORSTAR MUD LOPTY LU

840003014529910 Appraisal: 02/05 V86
02/02 305d 2X 14801 3.9 570 3.1 459 Proj. Act.
Reserve Intermediate Champion Minnesota State Fair 2023

3rd - 6th dams:

CORSTAR LIL BIT OF LOVIN ET V85

06/01 312d 2X 24960 3.9 961 2.9 730
Lifetime: 1776d 112480m 4050f 3295p

NIXS MA LOVE 2E-E91

All-American Junior Two-Year-Old 2010
Dtr: CORSTAR LOVELY LADY EXP ET 3E-E94
All-American Sr. Two-Year-Old 2014

NIXS LILLY PAD 2E-E93

All-American Aged Cow 2008
Grand Champion World Dairy Expo 2008

NIXS L. LILLY 2E-E91

All-American Jr. Three-Year-Old 2002
Reserve All-American Jr. Two-Year-Old 2001

NIXS LULU 73-EXP 2E-E92

All-American Four-Year-Old 2001
Reserve All-American Sr. Three-Year-Old 2000

AOB MR LEANINGHOUSE AMMO-P-ET

000000074146951

GOLD MINE S IRON RAINBOW 256

000000068317316 Appraisal: 5/05 2E-E92
06/03 301d 2X 17180 3.7 631 3.3 561 DHIR

KUSZMAR MUDSLINGER

000000000464007

CORSTAR PRESTO LULU ET TW

840003014529845 Appraisal: 7/06 3E-E95
02/01 322d 2X 16980 3.3 560 3.1 526 DHIR
03/01 345d 2X 19140 3.4 656 2.9 556 DHIR
05/00 351d 2X 28370 3.5 988 2.7 770 DHIR
06/01 357d 2X 27890 3.4 942 2.8 767 DHIR
07/03 297d 2X 18500 3.2 597 2.9 534 DHIR
Lifetime 1672d 110880m 3743f 3153p
Dtr: CORSTAR BADGER LADYBUG V85
Nominated All-American Yearling in Milk 2022



CORSTAR LOVELY LADY EXP ET 3E-E94
Maternal Sister to 3rd Dam of Lot 77



**LAZY M PIRELLI GOT IT EXP
4E-E93**

All-American Fall Calf 2014
Reserve All-American Lifetime Merit Cow 2021
Reserve All-American Fall Yearling 2015
HM All-American Sr. Two-Year-Old 2016
Nominated All-American Sr. Three-Year-Old 2017
Member, HM All-American Best 3 Femlaes 2016
Junior Champion International Show 2014
Dam of Lot 78



Spring Calf

LAZY M GOT IT GOING ON EXP ET

Consigned by Michael and Herman Maier, Stitzer, WI
840003271803214 Born: 03/02/24 Color: RED (RED)
PPR: -15 PTAT: +0.6 56%R PTA: -575m -10f -14p -66NM\$

TOP SHELF DL LARS EXP

840003218563875
PPR: 7 PTAT: +0.4 63%R PTA: -373m -2f -5p +19NM\$
PTA PL: +1.00 SCS: +2.96 DPR: +1.30

LAZY M PIRELLI GOT IT EXP

840003012136382 Appraisal: 9/06 4E-E93
02/06 317d 3X 20530 3.5 721 2.9 591 DHIR
03/06 321d 3X 24510 3.9 967 3.0 739 DHIR
04/07 365d 3X 28480 3.8 1069 3.0 859 DHIR
05/10 289d 3X 17630 3.5 620 3.0 528 DHIR
06/10 305d 3X 23250 3.9 913 3.0 707 DHIR
07/10 350d 3X 26240 4.3 1122 3.1 818 DHIR
09/03 349d 3X 26590 3.8 999 2.9 766 DHIR
Lifetime 2300d 167400m 6418f 5014p

GE INNISFAIL DESTRY LAD

000000068310520

TRILOW ZEUS LALA ET TW

840003126415961 Appraisal: 7/08 3E-E94
05/05 297d 2X 31210 5.2 1633 3.0 944 DHIR

GE GI2 GOLD MINE MD PIRELLI

000000068307830

MICHAELS LOTHARIO GINGER

000000068308545 Appraisal: 5/07 2E-E92
02/08 311d 3X 17160 4.0 684 3.0 508 DHIA
03/09 305d 3X 23080 4.1 939 2.9 673 DHIA
05/02 331d 3X 26330 3.4 890 3.0 777 DHIR
06/03 305d 3X 22070 3.8 836 2.9 638 DHIR
Reserve All-American Winter Calf 2012
Nominated All-American Sr. Three-Year-Old 2014



MICHAELS LOTHARIO GINGER 2E-E92
Granddam of Lot 78



**INNISFAIL-WO MEGA
LADYLUCK ET E90**

04/01 266d 3X 25920 3.3 858 2.8 714 DHIR
All-American Junior Three-Year-Old 2015
Nominated All-American Summer Yearling 2013
Reserve Grand Champion International Show 2015
1st Jr. Two-Year-Old International Show 2014
Graddam of Lot 79



Winter Calf

LAZY M JK LARS LANI

Consigned by Michael and Herman Maier + Jade Jensen, Stitzer, WI
840003271803119 Born: 12/01/2023 Color: RED (RED)
PPR: -19 PTAT: +0.5 58%R PTA: -653m -3f -13p -21NM\$

TOP SHELF DL LARS EXP

840003218563875
PPR: 7 PTAT: +0.4 63%R PTA: -373m -2f -5p +19NM\$
PTA PL: +1.00 SCS: +2.96 DPR: +1.30

LAZY M CYCLONE LUAU ET TW

840003135718178 Appraisal: 4/00 V87
6th Fall Calf International Show 2017
Dtr: LAZY-M-JK LADY IN RED EXP E90
Intermediate & Res. Grand Champion International Jr. Show 2023

GE INNISFAIL DESTRY LAD

000000068310520

TRILOW ZEUS LALA ET TW

840003126415961 Appraisal: 7/08 3E-E94
05/05 297d 2X 31210 5.2 1633 3.0 944 DHIR

LANDS-BROOK CYCLONE

000000068304732

INNISFAIL-WO MEGA LADYLUCK ET

840003010356945 Appraisal: 3/05 E90
02/01 295d 3X 19740 3.8 742 3.0 590 DHIA
03/01 308d 3X 24970 3.6 902 2.9 720 DHIA
04/01 266d 3X 25920 3.3 858 2.8 714 DHIR
Dtrs: LAZY M IRONMAN LILA ET P E90
HM All-American Junior Three-Year-Old 2021
LAZY M PS LADYLUMP EXP ET
All-American & Jr. All-American Senior Two-Year-Old 2018

3rd - 5th dams:

INNISFAIL RU LADY 5055 EXP 2E-93

05/00 365d 2X 27550 3.3 904 2.9 788
Lifetime: 1941d 110130m 3628f 3175p
All-American Four-Year-Old 2009
Reserve All-American Five-Year-Old 2010
INNISFAIL KO LADY 2057
All-American Junior Three-Year-Old 2005
INNISFAIL RB LADY 743 EXP VG-88



LAZY M PS LADYLUMP EXP ET 3E-E93

Grand Champion Winter National Jr. Show 2021
Junior All-American Five-Year-Old 2021
All-American & Jr. All-American Sr. 2-Year-Old 2018
Reserve All-American Aged Cow 2022
Reserve Grand Champion International Jr. Show 2018
Maternal Sister to Dam of Lot 79



LAZY M JEKYL CALI E90
Junior All-American Summer Yearling 2015
Nominated All-American Summer Yearling 2015
Grand Champion Iowa State Fair Jr. Show 2017
Dam of Lot 80



MAUNESHA CREEK COORS ON TAP
Maternal Sister to Lot 80



MAUNESHA CREEK CARMONA ET

Consigned by Mena Schmitt, Sun Prairie, WI
840003271747022 Born:09/14/23 Color:RED (RED)
PPR: -27 PTAT: +0.1 47%R PTA: -605m -25f -18p -139NM\$

KUSZMAR PS MERCURY SABRE

840003131745170
PPR: 33 PTAT: 55%R PTA: -439m -8f -7p +80NM\$ 76%R
PTA PL: +3.50 SCS: +2.73 DPR: -0.40
24 dau.av. 18339 +4.0 739 +3.2 593

LAZY M JEKYL CALI

840003012136659 Appraisal: 5/06 E90
Dtrs: MAUNESHA CREEK COORS ON TAP
Junior All-American & Nom. All-American Fall Calf 2021
Res. Junior All-American & Nom. All-American Fall Yearling 2022
Junior Champion National Jr. Heifer Show 2021
Reserve Jr. Champion Winter National Jr. Show 2021
MAUNESHA CREEK COCO PUFF-ET
Reserve Junior Champion Midwest Spring Jr. Show 2024

SPUNGOLD-R POWERSTROKE EXP ET

000000068307381

KUSZMAR MERCURY

000000068302064 Appraisal: 10/00 4E-E93
06/03 305d 2X 23560 3.2 758 3.0 705 DHIA

INNISFAIL JEKYL EXP

000000068303431

MICHAELS BERTIE CICI

000000068303247
04/06 240d 3X 15510 3.9 603 3.0 461 DHIA
05/06 261d 3X 15900 3.3 531 3.0 476 DHIA

MAUNESHA CREEK COCO PUFF-ET
Full Sister to Lot 80





BROWN HEAVEN GLENN FANTASY EX-97 CAN
3rd Dam of Lot 81



**BROWN HEAVEN J FANCY ET
EX-91 CAN**
Nominated All-American Yearling in Milk 2015
Intermediate Champion Supreme Laitier 2015
Dam of First Choice at NGG
Granddam of Lot 81

81

Tail Calf

ACCLAIMED R FAVORI ETV

Consigned by Acclaimed Swiss, Epworth, IA
000068231431 Tattoo 102 Born 09/02/2023
Parent Average PPR:-13 PTAT: +0.7 PA: +14m -6f -2p -72NMS

CUTTING EDGE T FOREMOST

000068171744 Genetic Conditions: PT DT MT WT BH2T BH14T
PPR: -38 85%R PTAT: +0.9 90%R (04/24)
PTA: -81m -12f -6p -147NMS 92%R (GEN)
PTA PL: -0.6 SCS: +3.02 DPR: -2.6 SCE: +2.9 LIV: -1.2
78 dau. av. 23976 4.1 986 3.4 818
71 class. dau. av. FS:85.6 UDC:0.92 FLC:0.78

BROWN HEAVEN N FALBALA

000109621997 Appraisal: 05/01 2E-E92
02/02 365d 2X 17460 4.0 704 3.4 597 DHIR
03/06 337d 2X 18137 3.9 704 3.3 598 DHIR
04/07 365d 2X 21484 4.7 1005 3.3 716 DHIR

3rd - 10th Dams:

BROWN HEAVEN GLENN FANTASY EX-97 CAN

05/11 365d 2X 35556 4.7 1658 3.4 1208
Lifetime 128518 4.4 5710 3.7 4771
All-American 2012, 2014, 2015, 2016
All-Canadian 2012, 2013, 2014, 2015, 2016
Grand Champion International Show 2015 & 2016

SWISS DREAM AGENDA FAITH ET EX-90 CAN

03/06 365d 2X 26760 3.9 1049 3.7 988
Lifetime 113794 4.3 4896 3.9 4442

SWISS DREAM CARTOON FLORIDA EX-92 CAN

04/06 365d 28497 3.7 1047 3.5 922

BROOK VIEW DENN FORTUNE ET VG-88 CAN

04/10 365d 2X 25258 4.3 1096 3.6 922
Lifetime 112504 4.2 4740 3.8 4273

BROOK VIEW RHYTHMIC FOLLY 2E-E91

05/03 365d 2X 35210 4.5 1591 3.6 1275

BROOK VIEW EMORY DOLLY 3E-E90

05/02 365d 2X 30720 4.0 1216 3.5 1084

All-American Jr. Two-Year-Old 1993

BROOK VIEW JADES DESIREE 5E-E91

13/01 359d 2X 31960 3.8 1203 2.9 929

BRIDGE LANE T J DODI E90

05/02 365d 2X 22040 3.5 779 3.6 795

CUTTING EDGE THUNDER *TM

000068121893

CUTTING EDGE ELITE FAYANN

000068132614 Appraisal: 03/06 E90
03/02 301d 2X 21030 4.0 831 3.2 679 DHIR

NORWIN

120081082091

BROWN HEAVEN J FANCY ET

000107363037 Appraisal: 06/10 EX-91 CAN
01/09 365d 2X 29121 4.3 1257 3.8 1113 DHIA
02/11 309d 2X 18005 4.5 814 3.7 659 DHIA
04/10 365d 2X 35470 4.9 1753 3.6 1276 DHIA
Dtrs: BROWN HEAVEN DY FELICIA-ET EX-93 CAN
BROWN HEAVEN CALVIN FANTA-ET EX-91 CAN



BROWN HEAVEN N FALBALA 2E-E92
Dam of Lot 81



JO-DEE DENMARK NOOKIE ET 2E-E92
Dam of Lot 82; Granddam of Lot 83

**WF BIVER NORTHERNLIGHTS ET
2E-E94**

HM All-American Sr. Three-Year-Old 2021
Nominated All-American Four-Year-Old 2022
Nominated All-American Sr. Two-Year-Old 2020
Member, HM All-American Produce of Dam 2021
Dam of Lot 83; Full Sister to Lot 82



Tail Calf

WF BIVER NORAH ET

Consigned by Woodwind Farm LLC, Independence, WI
840003281483386 Tattoo 93 Born 09/06/2023
Parent Average PPR:+54 PTAT: +0.5 PA: +509m +15f +18p +172NM\$

SCHERMA BLOOMING BIVER *TM

120094290070 Genetic Conditions: PT DT MT WT BH2T BH14T
PPR: +67 98%R PTAT: +0.5 99%R (04/24)
PTA: +462m +32f +35p +290NM\$ 99%R (MACE)
PTA PL: +2.0 SCS: +3.05 DPR: -4.1 SCE: +3.3 LIV: +1.6
14823 dau. av. 25172 4.3 1077 3.5 876
10668 class. dau. av. FS:84.9 UDC:0.18 FLC:0.64

JO-DEE DENMARK NOOKIE ET

000068108871 Appraisal: 09/08 2E-E92 *SUPR BRD COW*
02/00 365d 2X 19580 3.9 766 3.3 645 DHIR
03/05 341d 2X 26340 4.0 1064 3.2 840 DHIR
09/03 305d 2X 23224 3.8 873 3.2 748 DHIR
HM All-American Jr. Three-Year-Old 2012
Member, All-American Produce of Dam 2012
11 Excellent Daughters - including 2 @ E94

3rd dam:

TUOLUMNE ENSIGN NOEL 2E-E90

03/05 302d 2X 31440 3.5 1090 3.4 1056
Total Performance Cow Western National 2001



SCHERMA GLENN BLOOMING ET *TM

120082568808

SCHERMA NESTA BEST

120082568792 Appraisal: EX-93 CHE
02/09 305d 24460 4.3 1040 3.8 935 DHIA

R HART TC DENMARK ET

000000189181

VALLIGROVE JETWAY NORA

000000891517 Appraisal: 07/10 2E-E93 *SUPR BRD COW*
02/03 313d 2X 18730 4.0 748 3.4 631 DHIA
03/03 353d 2X 18340 4.1 758 3.2 590 DHIA
05/00 365d 2X 32730 3.8 1257 3.2 1055 DHIR
07/02 365d 2X 36260 3.6 1306 3.2 1162 DHIR
13/02 174d 2X 13530 4.1 555 3.4 456 DHIR
Lifetime: 2146d 166700m 6371f 5578p
All-American Component Merit Cow 2007
All-American Jr. Three-Year-Old 2002
HM All-American Aged Cow 2006
HM All-American Five-Year-Old 2004
Nominated All-American Jr. Two-Year-Old 2001
Grand Champion Central National Show 2007
18 Excellent Daughters

VALLIGROVE JETWAY NORA 2E-E93
Granddam of Lot 82; 3rd Dam of Lots 83 & 84



**WF BIVER NORTHERNLIGHTS ET
2E-E94**

HM All-American Sr. Three-Year-Old 2021
Nominated All-American Four-Year-Old 2022
Nominated All-American Sr. Two-Year-Old 2020
Member, HM All-American Produce of Dam 2021
Dam of Lot 83; Full Sister to Lot 82



WF CAYENNE NICOLE E92

Maternal Sister to Lot 82; Maternal Sister to Dam of Lot 83



Embryos

5 #1 RAY X NORTHERNLIGHTS IVF EMBRYOS

Consigned by Woodwind Farm LLC, Independence, WI
Selling five (5) #1 IVF embryos sired by Ray out of WF Biver Northernlights ET. Reverse sorted semen was used for females. **Embryos are qualified for export to the EU.** Buyer responsible for cost and liability of transport from Scenic Hill Embryo Transfer, Bloomer, WI.

H U HUSERS HUGE SG RAY

120158520600 Genetic Conditions: PT DT MT WT BH2T BH14T
PPR: +70 61%R PTAT: +0.8 65%R (04/24)
PTA: +944m +18f +28p +68NM\$ 63%R (GEN)
PTA PL: -0.2 SCS: +3.12 DPR: -1.6 LIV: -1.4

WF BIVER NORTHERNLIGHTS ET

000068194099 Appraisal 06/02 2E-E94
02/04 318d 2X 19254 4.7 897 3.5 678 DHIA
03/05 341d 2X 24375 3.9 941 3.6 877 DHIA
04/07 354d 2X 30282 4.8 1441 3.7 1114 DHIA
05/11 206d 2X 15195 3.7 564 3.5 533 RIP

3rd - 4th dams:

VALLIGROVE JETWAY NORA 2E-E93

07/02 365d 2X 36260 3.6 1306 3.2 1162 DHIR
Lifetime: 2146d 166700m 6371f 5578p
All-American Component Merit Cow 2007
All-American Jr. Three-Year-Old 2002
HM All-American Aged Cow 2006
HM All-American Five-Year-Old 2004
Nominated All-American Jr. Two-Year-Old 2001
Grand Champion Central National Show 2007

TUOLUMNE ENSIGN NOEL 2E-E90

03/05 302d 2X 31440 3.5 1090 3.4 1056
Total Performance Cow Western National 2001

P LIVELLO BIVE PAYS BENDER ET

034990885777

GOLDHILL SIMBABOY CALUNA

120112049345 Appraisal: E93 CHE
05/03 350d 2X 30489 3.8 1146 3.6 1091 DHIA

SCHERMA BLOOMING BIVER *TM

120094290070

JO-DEE DENMARK NOOKIE ET

000068108871 Appraisal: 09/08 2E-E92 *SUPR BRD COW*
02/00 365d 2X 19580 3.9 766 3.3 645 DHIR
03/05 341d 2X 26340 4.0 1064 3.2 840 DHIR
09/03 305d 2X 23224 3.8 873 3.2 748 DHIR
HM All-American Jr. Three-Year-Old 2012
Member, All-American Produce of Dam 2012
Dtr: WF CAYENNE NICOLE E92
All-American Jr. Three-Year-Old 2022



SUN-MADE ELITE NEITH ET E90

HM All-American Winter Calf 2016
Nominated All-American Winter Yearling 2017
Junior Champion Southwest National 2017
Junior Champion MN State Fair 2017
1st Sr. Two-Year-Old WI State Fair 2018
Dam of Lot 84
Maternal Family of Lots 82 & 83



THOMPVIEW F NO THE NAME ET
Sells as Lot 84

Cowsmo

84

THOMPVIEW F NO THE NAME ET

Consigned by Leif Thompson, Viroqua, WI
000068231387 Tattoo L57 Born 12/06/2023
Parent Average PPR: +4 PTAT: +0.7 PA: +592m +5f +8p -77NM\$

Winter Calf

**3rd Winter Calf Midwest
Spring Show 2024**

BROWN HEAVEN R FAMOUS ET

000109109715 Genetic Conditions: PT DT MT WT BH2T BH14T
PPR: -10 92%R PTAT: +0.4 95%R (04/24)
PTA: +724m -3f +8p -145NM\$ 96%R (MACE)
PTA PL: -1.2 SCS: +3.07 DPR: -1.6 SCE: +3.1 LIV: -0.9
444 dau. av. 24476 4.0 989 3.3 806
269 class. dau. av. FS:84.5 UDC:0.19 FLC:1.38

SUN-MADE ELITE NEITH ET

000068173265 Appraisal: 04/08 E90
02/02 305d 2X 17400 3.9 673 3.1 541 DHIR

JO-DEE NEMO RICHARD ET

000068155420

BROWN HEAVEN GLENN FANTASY

000106157091 Appraisal: EX-97 CAN
05/11 365d 2X 35556 4.7 1658 3.4 1208 DHIA

OLD MILL WDE SUPREME ET *TM

000000197920

JO-DEE WONDERMENT NUCLEAR ET

000068119959 Appraisal:05/04 2E-E92
02/04 334d 2X 22300 3.8 846 3.5 783 DHIR
03/05 306d 2X 16580 5.1 849 3.5 574 DHIR
05/02 365d 2X 37750 4.1 1539 3.3 1243 DHIR
Nominated All-American Five-Year-Old 2015
Nominated All-American Sr. Two-Year-Old 2012

3rd - 4th dams:

VALLIGROVE JETWAY NORA 2E-E93

07/02 365d 2X 36260 3.6 1306 3.2 1162 DHIR
Lifetime: 2146d 166700m 6371f 5578p
All-American Component Merit Cow 2007
All-American Jr. Three-Year-Old 2002
HM All-American Aged Cow 2006
HM All-American Five-Year-Old 2004
Nominated All-American Jr. Two-Year-Old 2001
Grand Champion Central National Show 2007

TUOLUMNE ENSIGN NOEL 2E-E90

03/05 302d 2X 31440 3.5 1090 3.4 1056
Total Performance Cow Western National 2001

JO-DEE WONDERMENT NUCLEAR ET 2E-E92

Granddam of Lot 84
Maternal Sister to Dam of Lot 82





OLD MILL STARSKY LOVE ET 3E-E94

All-American Jr. Three-Year-Old 2012
Nom. All-American Component Merit '15 & '16
Nominated All-American Five-Year-Old 2014
Nominated All-American Four-Year-Old 2013
Member, HM All-American Best 3 Females 2013
Total Performance Cow Eastern National 2015
Intermediate Champion Eastern National 2012
Res. Int. Champion International Show 2012
Dam of Lot 85

85

ACCLAIMED DARE TO LOVE ETV

Consigned by Landen Knapp, Epworth, IA
000068219154 Tattoo 135 Born 09/05/2021
Parent Average PPR: +6 PTAT: +0.5 PA: +125m -1f +5p +85NM\$

Sr. Two Year-Old

Selling Fresh & Open

HILLTOP ACRES B DAREDEVIL ET

840003012559129 Genetic Conditions PT DT MT WT BH2T BH14T
PPR: -38 96%R PTAT: +0.8 98%R (04/24)
PTA: +384m -14f +7p -62NM\$ 98%R (MACE)
PTA PL: -0.2 SCS: +3.31 DPR: -4.1 SCE: +2.6 LIV: -3.2
1222 dau. av. 24383 4.1 998 3.3 813
787 class. dau. av. FS:84.7 UDC:1.70 FLC:0.42

OLD MILL STARSKY LOVE ET

000068111954 Appraisal: 09/05 3E-E94
02/04 311d 2X 21960 4.5 992 3.4 751 DHIR
03/03 289d 2X 27850 4.5 1249 3.4 959 DHIR
04/01 305d 2X 23300 4.7 1093 4.2 974 DHIR
05/04 305d 2X 36480 5.0 1833 3.3 1201 DHIR
06/09 305d 2X 36540 4.5 1646 3.2 1159 DHIR
09/01 290d 2X 25250 4.0 1010 3.1 784 DHIR
Lifetime: 2449d 215790m 9897f 7521p

3rd - 6th dams:

OLD MILL E LOTTIE E90

03/04 352d 2X 23260 3.7 859 3.4 801 DHIR
All-American Spring Yearling 1996
Nominated All-American Jr. Two-Year-Old 1997
Reserve Junior Champion Central National 1996

SAND ROCK G DOTTIE 5E-E90

09/04 328d 2X 17070 4.3 727 3.8 652 DHIR

SAND ROCK R JOLLY DEE 2E-E90

08/02 305d 2X 18120 3.9 707 3.7 663 DHIR

ROLLING KNOLL'S JOLLY DEE 2E-E90

SHILOH JACKSON BRADY ET *TM

000072341784

HILLTOP ACRES BOSE DIXILAND ET

000068154378 Appraisal: 08/06 3E-E93
04/05 365d 2X 47040 4.8 2235 3.6 1694 DHIR

OLD MILL TA STARSKY ET

000000197921

OLD MILL P DELOTTIE

000000883216 Appraisal: 14/05 4E-E93
02/00 323d 2X 21530 3.7 797 3.3 703 DHIR
02/11 365d 2X 20080 3.6 718 3.6 715 DHIR
05/01 365d 2X 34850 4.0 1379 3.1 1082 DHIR
07/00 365d 2X 33500 4.1 1362 3.3 1112 DHIR
13/08 365d 2X 26930 5.0 1351 3.1 844 DHIR
Lifetime: 2543d 193300m 7895f 6417p
Total Performance Cow Southeast National 2006
Grand Champion Maryland State Show 2004
Reserve Jr. Champion VA PDCA Show 1999
Dtr.: OLD MILL JP GRACE ET EX-95 CAN
All-American Five-Year-Old 2010



OLD MILL JP GRACE ET EX-95 CAN
Maternal Sister to Dam of Lot 85



CUTTING EDGE D SHELLY ETV 2E-E93

HM All-American Jr. Three-Year-Old 2020
1st Jr. 3-Year-Old Southeast National 2020
2nd Four-Year-Old Northeast National 2021
6th Four-Year-Old International Show 2021
1st Jr. 3-Year-Old Northeast Spring Show 2020
Dam of Lot 86

86

Choice

CHOICE OF DIEGO X SHELLY JUNE CALVES

Consigned by Red Carpet Genetics, Kirkland, IL
Selling choice of three (3) heifer calves due in June 2024 sired by Diego out of Cutting Edge D Shelly ETV. Choice to be made by time youngest calf is 90 days of age. Terms: 35% down, remainder due at time of selection.

HILLTOP ACRES DYNAMITE DIEGO ET

000068194906 Genetic Conditions PT DT MT WT BH2T BH14T
PPR: +47 84%R PTAT: +0.8 89%R (04/24)
PTA: -15m -6f +10p +106NM\$ 92%R (MACE)
PTA PL: +1.8 SCS: +2.79 DPR: -1.5 SCE: +2.3 LIV: +1.4
125 dau. av. 24301 4.2 1020 3.4 829
67 class. dau. av. FS:84.2 UDC:1.73 FLC:0.92

CUTTING EDGE D SHELLY ETV

000068185147 Appraisal: 06/00 2E-E93
02/02 360d 2X 23910 4.3 1037 3.6 866 DHIR
03/02 353d 2X 25610 3.8 977 3.6 919 DHIR
04/03 365d 2X 27970 4.6 1275 3.7 1048 DHIR
05/09 212d 2X 19400 4.7 919 3.5 676 DHIR
Lifetime: 1407d 104350m 4636f 3852p

3rd - 7th dams:

KRUSES FOUR M SABRENA ET 2E-E90

04/01 365d 2X 27090 4.8 1295 3.6 983 DHIR

KRUSES BANKER SHASTA ET 2E-E91

04/10 365d 2X 26780 4.2 1121 3.2 850

KRUSES JUBILATION VIRGINIA ET 2E

05/09 365d 2X 27680 5.0 1375 3.5 980

Reserve All-American Three-Year-Old 1989

KRUSES BEAUTICIAN VIXIE *TA 5E

06/04 357d 2X 18680 4.6 857 3.3 617

All-American & Grand Champion WDE 1980 & 1981

KRUSES STRETCHED VICKIE 2E

Nominated All-American Two-Year-Old 1976

LA RAINBOW BFLY DYNAMITE ETV

840003129321096

HILLTOP ACRES GLN DIGNITY ET

000068125189 Appraisal: 04/06 E90
04/02 305d 3X 30960 4.6 1435 3.6 1121 DHIR

HILLTOP ACRES G DURANGO ET *TM

000068121012

KRUSES FOUR M JASON SHERRY

000000948262 Appraisal: 09/04 3E-E93
02/02 365d 2X 16650 4.9 822 3.7 616 DHIR
03/05 338d 2X 18880 4.8 898 3.6 674 DHIR
04/07 365d 2X 29660 5.5 1645 3.9 1149 DHIR
06/00 365d 2X 26740 5.6 1488 3.8 1024 DHIR
07/06 365d 2X 25690 4.8 1235 3.7 946 DHIR
08/08 365d 2X 15720 5.6 876 4.5 700 DHIR
Lifetime: 2471d 149090m 7795f 5783p
Reserve All-American Component Merit Cow 2014
Total Performance Cow International Show 2014



KRUSES FOUR M JASON SHERRY 3E-E93
Graddam of Lot 86

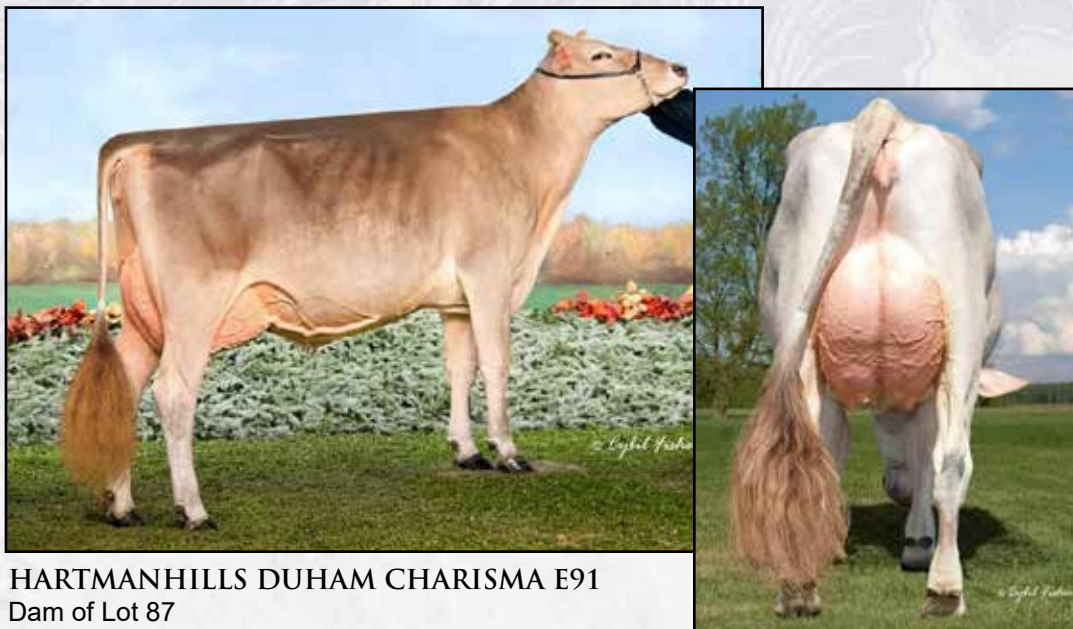

HARTMANHILLS DUHAM CHARISMA E91
Dam of Lot 87

87

Winter Calf

ACCLAIMED DIEGO CALI ETV

Consigned by Acclaimed Swiss, Epworth, IA
000068232195 Tattoo: 5214 Born 12/10/2023
Parent Average PPR: +2 PTAT: +0.8 PA: -221m -7f +0p -48NM\$

HILLTOP ACRES DYNAMITE DIEGO ET

000068194906 Genetic Conditions PT DT MT WT BH2T BH14T
PPR: +47 84%R PTAT: +0.8 89%R (04/24)
PTA: -15m -6f +10p +106NM\$ 92%R (MACE)
PTA PL: +1.8 SCS: +2.79 DPR: -1.5 SCE: +2.3 LIV: +1.4
125 dau. av. 24301 4.2 1020 3.4 829
67 class. dau. av. FS:84.2 UDC:1.73 FLC:0.92

HARTMANHILLS DUHAM CHARISMA

000068180641 Appraisal: 03/07 E91
02/03 307d 2X 16700 4.7 787 3.5 580 DHIR
03/03 365d 2X 22030 4.5 996 3.5 762 DHIR
Reserve All-American Sr. Two-Year-Old 2019
2nd Sr. Two-Year-Old International Show 2019
Reserve Intermediate Champion Midwest Spring Show 2019
Reserve Intermediate Champion WI State Show 2019

LA RAINBOW BFLY DYNAMITE ETV

840003129321096

HILLTOP ACRES GLN DIGNITY ET

000068125189 Appraisal: 04/06 E90
04/02 305d 3X 30960 4.6 1435 3.6 1121 DHIR

HILLTOP ACRES W DURHAM ET *TM

000068135214

HAYDEN COSMOS CANDY

000068104014 Appraisal: 06/04 2E-E91
03/02 305d 2X 12500 4.0 495 3.5 434 DHIA
07/03 167d 2X 13250 3.4 457 3.5 460 DHIR
08/05 183d 2X 20120 3.4 685 3.1 630 DHIR

3rd - 5th dams:

HAYDEN PACKER CARMIN +84
A G PILOT CARNATION
A G JETWAY ALLIE 2E-E90



CUTTING EDGE A RUBY E90

All-American Fall Yearling 2016

All-American Fall Calf 2015

Nominated All-American Sr. Two-Year-Old 2017

Member, All-American Jr. Best 3 Females 2016

Res. Junior Champion International Show 2015

Dam of Lot 88



Winter Calf

KNAPP POWERBALL RHAPSODY ETV

Consigned by Knapp Genetics, Epworth, IA

000068231264 Tattoo K718 Born 12/30/2023

Parent Average PPR: +25 PTAT: +0.6 PA: +74m -1f -4p +81NM\$

R N R CARTER POWERBALL

84000312911837 Genetic Conditions: PT DT MT WT BH2T BH14T

PPR: +67 74%R PTAT: +0.6 75%R (04/24)

PTA: +457m +0f +0p +241NM\$ 80%R (GEN)

PTA PL: +5.0 SCS: +2.82 DPR: +1.5 SCE: +2.0 LIV: +2.5

17 dau. av. 26546 4.2 1104 3.3 870

CUTTING EDGE A RUBY

000068164568 Appraisal: 03/10 E90

02/07 120d 2X 8080 2.7 219 3.0 242 DHIR

03/09 365d 2X 23140 4.9 1125 4.1 945 DHIR

06/00 236d 2X 19170 5.6 1081 3.9 755 DHIR

06/09 365d 2X 18514 5.1 941 3.8 696

3rd - 7th dams:

KAR-LINN COLL RYLEEN E92

03/10 365d 2X 27340 4.4 1206 3.7 1011

All-American Spring Yearling 2005

KAR-LINN BANKER RYLEE ET 2E-E92

02/04 313d 2X 21980 3.8 830 3.3 730

All-American Senior Two-Year-Old 2004

BURLIN JETWAY RAE ET 2E-E92

05/05 365d 2X 35930 4.2 1492 3.1 1114

Nominated All-American Fall Yearling 1998

LONG VIEW CHALL ROSEMARY 2E-E91

05/11 365d 2X 28287 4.1 1184 3.5 981

All-American Winter Calf 1993

LONG VIEW JADES RAISIN 3E-E93

09/06 365d 2X 26080 4.3 1128 3.8 982

All-American Aged Cow 1996

SHILOH JACKSON BRADY ET *TM

000072341784

HILLTOP ACRES BOSE DIXILAND ET

000068154378 Appraisal: 3E-93 @ 08/06

04/05 365d 3X 47040 4.8 2235 3.6 1694 DHIR

CUTTING EDGE THUNDER *TM

000068121893

CUTTING EDGE REBA RUTH

000068118603 Appraisal: 09/09 E92

02/00 321d 2X 17500 3.9 675 3.3 580 DHIR

03/01 365d 2X 30380 4.3 1313 3.2 983 DHIR

04/06 365d 2X 26990 4.5 1216 3.3 894 DHIR

Reserve All-American Spring Yearling 2011

Reserve All-American Spring Calf 2010

Member, HM All-American Jr. Best Three Females 2011

Junior Champion Royal Winter Fair 2011

Junior Champion New York State Fair 2011



CUTTING EDGE REBA RUTH E92

Granddam of Lot 88



GROVES-SUN WNDRMNT TWIGGY E92
03/04 365d 2x 30,100 4.4 1,339 3.4 1,014
3rd Dam of Lot 89



BLACK RIDGE W TRIPLE THREAT
1st Jr. Two-Year-Old Midwest Spring Show 2024
Maternal Sister to Dam of Lot 89

89

Winter Calf

OPSAL-JH BR TEASE ME TWIN

Consigned by Joey & Hayleigh Opsal + Kelvin Webster, Blue Mounds, WI
000068232432 Tattoo OR39 Born 12/02/2023
Parent Average PPR: +33 PTAT: +0.4 PA: +334m +1f +7p +47NM\$

EDGE VIEW C DELUXE ETV

000068211219 Genetic Conditions: PT DT MT WT BH2T BH14T
PPR: +53 63%R PTAT: +0.4 67%R (04/24)
PTA: -276m -4f -2p +105NM\$ 66%R (GEN)
PTA PL: +2.5 SCS: +2.95 DPR: +2.0 SCE: +2.8 LIV: +3.6

BLACK RIDGE C DONTTEMPTME ETV

000068212854 Appraisal: 03/02 V89
03/00 305d 2X 27365 3.4 941 3.0 824 Proj. Act.

VETSCHS NESTA CALVIN ET

120079480359

CUTTING EDGE T DELILAH

000068147909 Appraisal: 06/07 2E-E95
06/05 365d 2X 32770 4.7 1554 3.6 1170 DHIR

VOELKERS TD CARTER *TM

000068119645

SUN-MADE R TINKERBELL ET

840003137783822
Dtr: BLACK-RIDGE-W TRIPLE THREAT
HM Junior Champion Midwest Quality Spring Show 2023



MILK & HONEY TONIS TESSA 2E-92
4th Dam of Lot 89

3rd - 8th dams:

GROVES-SUN WNDRMNT TWIGGY E92

03/04 365d 2x 30100 4.4 1339 3.4 1014

MILK & HONEY TONIS TESSA 2E-E92

04/07 365d 2x 22500 4.4 992 3.1 697

Reserve All-American Four-Year-Old 2011

TIMBERLINE JETWAY TONI (M*) 3E-94

08/11 305d 2x 24970 5.4 1357 3.4 858

All-American 1997, 1998, 1999, 2001

Reserve Grand Champion International Show 1999

FULP TELSTAR TITAN T C E90

7/05 351d 2x 24920 3.9 977 3.9 968

FULP JESTA TELSTAR TANEIL 3E-E90

5/06 365d 2x 23860 3.8 907 3.8 904

JK SYMBOLIC LAJESTA TINA 4E-E90



LAST CHANCE LEGACY VAL
2E-E91
141,900M 6,308F 4,881P Lifetime
3rd Dam of Lot 90

90

Spring Calf

JUST SO T VELOUR

Consigned by Just So Farm, Lake Mills, WI
000068232520 Tattoo 218 Born 03/27/2024
Parent Average PPR: +29 PTAT: +0.9 PA: +249m +4f +7p -13NM\$

JENNINGS GAP TIME OUT

000068210495 Genetic Conditions: PT DT MT WT BH2T BH14C
PPR: +81 64%R PTAT: +0.9 68%R (04/24)
PTA: +547m +11f +15p +167NM\$ 67%R (GEN)
PTA PL: +2.4 SCS: +2.89 DPR: -0.1 SCE: +2.1 LIV: -0.6

JUST SO R VELVET ETV

000068220269
Junior Two-Year-Old just fresh at 1-11

HILLTOP ACRES DYNAMTE DIEGO ET

000068194906

JENNINGS GAP WATCH TAHITI

000068194643 Appraisal:04/09 V87
04/03 365d 2X 25630 4.5 1159 3.4 882 DHIA

JO-DEE ROYAL HILL RASTA ET

840003135087427

JUST SO LC V VOLTAGE ETV

000068171758 Appraisal: 04/00 E90
02/02 305d 2X 25020 4.5 1131 3.5 878 DHIA
03/08 365d 2X 35252 4.5 1575 3.5 1226 DHI

3rd - 9th dams:

LAST CHANCE LEGACY VAL 2E-E91
03/03 365d 2X 37726 4.1 1553 3.4 1297 DHIA
Lifetime: 1613d 141900m 6308f 4881p
SUN-MADE DALLAS VONDA V86
05/11 305d 2X 19780 4.5 893 3.4 681 DHIA
SUN-MADE PRESIDENT VELVET ET 2E-E92
05/01 365d 2X 35330 3.8 1354 3.6 1261 DHIR
Lifetime: 1313d 105220m 4391f 3787p
GENESIS EVEN VICTORIA ET 3E-E93
06/05 365d 2X 36530 4.3 1558 3.7 1348 DHIR
Lifetime: 1310d 107290m 4325f 4081p
GENESIS PRESTON VERONICA 2E-E90
07/06 365d 3X 30030 3.7 1124 3.0 887 DHIR
Lifetime: 2133d 150090m 5362f 5075p
VICTORY ACRES TRAD VIVIAN ET V85
04/08 305d 3X 22100 3.7 807 3.7 807 DHIA
VICTORY ACRES EMORY VANNA 3E-E90
08/04 365d 2X 25780 4.2 1075 3.4 880 DHIR



FLAMBEAU MANOR TATE SPICE

Consigned by Gary van Doorn, Tony, WI
000068225714 Tattoo A116 Born 09/01/2022
Parent Average PPR: -28 PTAT: +0.4 PA: -6m -7f -5p -96NM\$

Bred 12/9/23 Due 9/23/24 to:
Brown Heaven C First Choice ET *TM
54BS602 111165969
Ultrasound Female!

RENAISSANCE DAREDEVIL TATE

000068197006 Genetic Conditions: PT DT MT WT BH2T BH14T
PPR: +27 70%R PTAT: +1.1 76%R (04/24)
PTA: +359m +2f +11p +78NM\$ 75%R (GEN)
PTA PL: +0.8 SCS: +3.21 DPR: -2.4 LIV: -2.0

FLAMBEAU MANOR T SHAMO

000068184017 Appraisal: 04/00 V88
02/01 305d 2X 13250 4.7 619 3.6 478 DHIR
03/09 311d 2X 15890 4.6 727 3.2 515 DHIA
05/00 315d 2X 16370 4.7 767 3.7 599 DHIA

3rd - 4th dams:

FLAMBEAU MANOR A SHATZI V89

05/06 305d 2X 22700 3.7 844 3.2 728 DHI

THOMPVIEW SHAT SHELINDA ET V86

05/01 305d 2X 20600 4.5 937 3.3 687 DHIA

HILLTOP ACRES B DAREDEVIL ET

840003012559129

RENAISSANCE WONDERMENTS TRISH

000068133426 Appraisal: 06/03 2E-E90
06/11 365d 2X 25150 4.1 1036 3.5 880 DHIR

SAVAGE-LEIGH TRESSEL ET *TM

000000199115

FLAMBEAU MANOR GS SHAZAM

000068139523 Appraisal: 03/02 V85
01/11 304d 2X 15760 3.9 622 3.5 551 DHIR
02/11 305d 2X 19770 4.2 821 3.3 655 DHIR
04/05 210d 2X 13120 3.3 437 3.5 454 DHIR



PFAFFSWAY ANALYST KARMA-RED

Consigned by Reanna & Raina Cook, Barron, WI
840003265923909 99%RHA-I Born 12/01/2022 +1757PTPI
PTA -96M# -14F# -16P# 34%R 4/2024 -1.4PL# 2.94SCS# -2.3DPR# 3.0%DCE#
+1.34T# +.88UDC# +.65FLC# 36%R 4/2024 -72FE# -2.3FI# 3.3%SCE#

Bred 3/3/24 Due 12/6/24 to:
Blondin Alpha *RC
799HO52 CAN120345248
Ultrasound Female!

MR AFFECTION ANALYST-RED-ET

840003136496608 99%RHA-I TP TE TC TY TV TL TD +1795GTPI
PTA +92M -30F -22P 98%R 4/2024
-364NM -.12%F -.09%P 85%US
+2PL 2.73SCS -2.2DPR 2.4%DCE
+2.09T +1.55UDC +1.18FLC 98%R 4/2024
-116FE -2.0FI 3.5%SCE

PFAFFSWAY APLCRSP KAYTE-RED

840003229345532 99%RHA-I +1723PTPI
Appraisal: 2-06 80 +++G+

3rd - 4th dams:

PFAFFSWAY ALEXANDER KARA VG-85

5-09 2 305 32790 4.8 1580 3.1 1032 96

PFAFFSWAY ZESTY KIARA VG-85

3-02 2 305 29428 3.6 1051 3.9 863 84

RIVERDOWN UNSTOPABULL-RED

CAN 11801450 99%RHA-I TY TV TL

MILKSOURCE BYWAY AFFECTION

840003138524450 100%RHA-NA RC TL TD 5-11 94 EEEEE
4-05 2 305 39960 93 4.3 1737 2.6 1033 93

SIEMERS OCT APPLE-CRISP-ET

840003134506808 99%RHA-I RC TP TC TY TV TL TD

PFAFFSWAY BARBWIRE KAYLA

840003135791325 98%RHA-NA RC 3-09 87 VVVVV
2-01 2 365 26640 93 4.2 1117 3.3 866 93
3-07 2 244 21490 4.3 923 3.2 691
4-10 2 365 29630 93 4.0 1196 3.1 928 93



**ERBACRES SNAPPLE SHAKIRA-ET
EX-97 CAN**

Supreme Champion WDE 2021 & 2023
Grand Champion International Show 2021 & 2023
All-American Junior Three-Year-Old 2018
All-Canadian Junior Two-Year-Old 2017
Canadian Champion Five-Year-Old 2020
Int. Champion International Show 2018
Maternal Sister to Lot 93



MISS APPLE SNAPPLE-RED-ET EX-96 2E
Dam of Lot 93

93

Spring Calf

MILKSOURCE SARA-RED-ET

Consigned by Milksource LLC, Kaukauna, WI
840003283449532 (pending) Born March 2024

FARNEAR ALTITUDE-RED-ET

840 3128013348 99%-I TE TC TY TV TL TD GT +2190GTP1
PTA +154M +14F +14P 99%R 4/2024
-44NM +.03%F +.03%P 75%US
+.2PL 2.94SCS -2.9DPR 3.1%DCE
+2.86T +2.54UDC +1.35FLC 99%R 4/2024 4.6%SCE

MISS APPLE SNAPPLE-RED-ET

USA 72506364 100%RHA-NA TV TL TD +2094GTP1
Appraisal: 7-04 96 EEEEE 2E
2-03 2 292 20750 96 4.0 833 3.4 715 96
3-02 2 321 26890 94 4.0 1075 3.4 911 94
4-02 2 365 38030 95 4.1 1547 3.5 1341 95
8-01 2 305 42450 94 4.2 1799 3.1 1328
LIFE 1472 141840 4.1 5823 3.4 4838
Unanimous All-American R&W 125,000 lb. Cow 2020
Unanimous All-American R&W Four-Year-Old 2017
Unanimous All-American R&W Jr. Two-Year-Old 2015
Reserve All-American R&W 125,000 lb. Cow 2019
Reserve All-American R&W Jr. Three-Year-Old 2016
Reserve All-Canadian R&W Senior Cow 2017
Senior & Grand Champion North American R&W Show 2020
Reserve Senior Champion R&W International Show 2017

MR LR EDG ARVIS 18196-ET

840003125201960 100%RHA-NA RC TC TY TV TL TD

FARNEAR TBR ARIA ADLER-ET

USA 72437575 99%RHA-I 8-08 96 EEEEE 2E
5-11 2 365 38770 4.1 1608 3.3 1262

LOOKOUT P REDBURST-RED-ET

CAN 106030980 100%RHA-NA TY TV TL TD

KHW REGIMENT APPLE-RED-ET

USA 135511521 100%RHA-NA CV TL TD
13-07 96 EEEEE 4E DOM
2-02 2 365 28930 4.5 1297 3.4 979
4-01 2 365 35750 4.7 1682 3.5 1247
5-03 2 365 30810 5.0 1527 3.7 1154
7-00 2 365 33280 5.0 1654 3.4 1128
9-01 2 365 36750 4.3 1582 3.3 1211
10-11 2 365 31780 4.5 1440 3.3 1062
LIFE 2898 240640 4.7 11394 3.6 8550
Unanimous All-American R&W 125,000lb Cow 2013
Unanimous All-American Red & White Aged Cow 2011
Unanimous All-American Junior Two-Year-Old 2006
Grand Champion International R&W Show 2011
World Champion R&W Cow Holstein Int'l 2010
Reserve All-American R&W 125,000Lb Cow 2014
HHM All-American Junior Three-Year-Old 2007
Res. Grand Champion International R&W Show 2013
Res. Grand Champion RAWF R&W Show 2009
Unanimous All-American R&W Produce of Dam 2015
Unanimous All-American R&W Dam & Daughter 2014

3rd dam:

KAMPS-HOLLOW ALTITUDE-ET EX-95 2E DOM

7-00 2 365 39690 4.7 1849 3.3 1310
LIFE 1844 144460 4.4 6295 3.5 5015
Unanimous All-American R&W Produce of Dam 2014



**FARNEAR TBR ARIA ADLER-ET
EX-96 2E**

National Elite Performer
 Unanimous All-American 150,000lb Cow 2021
 Reserve All-National 150,000lb Cow 2021
 Nom. All-American 150,000lb Cow 2020
 Grand Champion Southern Fall National 2020
 Grand Champion Midwest Fall National 2020
 Grand Champion Iowa State Show 2020 & 2021
 Grand Champion Iowa State Fair 2019
 Reserve Jr. All-Iowa Five-Year-Old 2018
 Dam of ALTITUDE-RED & ADDISON RC
 Dam of Lot 94

94

Spring Calf

FARNEAR ALUMINATE-ET

Consigned by A Simon, A Dougherty, M Rauhen + T&R Sim, Farley, IA
 840003244006877 99%RHA-I Born 03/03/2024 +2394GTPI
 GPTA -283M# +22F# +16P# 82%R 4/2024 +2.6PL# 2.84SCS# -0.5DPR# 2.1%DCE#
 +2.38T#+2.34UDC#+0.81FLC# 82%R 4/2024 +77FE# -1.2FI# 2.6%SCE#

A2A2 | AB

FARNEAR DELTA-LAMBDA-ET

840003125993715 100%RHA-NA TR TP TE TC TY TV TL TD +2821GTPI
 PTA +1317M +52F +47P 99%R 4/2024
 +714NM +.00%F +.02%P 18%US
 +4.9PL 2.78SCS -.3DPR 2.1%DCE
 +2.81T +2.74UDC +1.11FLC 99%R 4/2024
 +174FE +0.4FI 2.3%SCE

FARNEAR TBR ARIA ADLER-ET

USA 72437575 99%RHA-I RC +2092GTPI
 Appraisal: 8-08 96 EEEEE 2E
 2-03 2 365 32440 94 5.0 1609 3.4 1107 94
 3-11 2 283 34240 94 5.1 1736 3.2 1098 94
 4-10 2 320 35490 93 4.5 1614 3.4 1199 93
 5-11 2 365 38770 94 4.1 1608 3.3 1262 94
 7-03 2 299 30540 95 4.4 1358 3.1 959 95
 8-02 2 365 37920 94 4.4 1678 3.3 1240 94
 LIFE 2218 228060 4.610549 3.3 756
 Dtrs: FARNEAR ADLER ARLA RC EX-93 2E
 FARNEAR ADLER ALISSA-RED-ET EX-90
 FARNEAR ADIOS 3415-ET
Jr. All-American & Nom. All-American Winter Calf 2023
Junior Champion International Jr. Show 2023

3rd dam:

KHW REGIMENT APPLE-RED-ET EX-96-4E DOM
 4-06 2 365 35750 4.7 1682 3.7 1314
 LIFE 2898 240640 4.7 11394 3.6 8550

MR MOGUL DELTA 1427-ET

USA 72128216 100%RHA-NA TR TC TY TV TL TD

EDG LORETTE UNO 2198-ET

USA 72437745 100%RHA-NA 6-10 91 EE+EE 2E
 4-02 2 330 31660 95 4.1 1289 3.4 1068 95

DE-SU BKM MCCUTCHEN 1174-ET

USA 69990138 99%RHA-I TR TP TC TY TV TL TD

MS APPLES ARIA-ET

USA 69822241 100%RHA-NA RC TV 6-03 92 VEEVE 2E
 2-01 3 365 24410 99 4.9 1200 3.9 944 90
 3-10 3 312 29830 102 4.8 1444 3.4 1019 93
 5-07 3 365 26000 102 4.7 1221 3.8 981 95
4th Four-Year-Old Midwest Spring National 2015
Junior Champion Iowa State Show 2011



FARNEAR ADIOS 3415-ET
 Junior Champion International Jr. Show 2023
 Full Sister to Lot 94

MILKSOURCE ATTICA-RED EX-92

All-American B&W Summer Jr. 2-Year-Old 2020
All-American R&W Summer Jr. 2-Year-Old 2020
Reserve All-American R&W Jr. 3-Year-Old 2021
Int. Champion WI Championship R&W Show 2021
Dam of Lot 95



KHW REGIMENT APPLE-RED-ET EX-96 4E
Matriarch of Lots 93 - 97; Maternal Family of Lots 98 & 99

95

Tail Calf

REDCARPET ACES-RED-ET

Consigned by Johnathan Heinsohn, Kirkland, IL
840003253913834 99%RHA-I Born 09/01/2023 +1789PTPI
PTA -529M# -12F# -6P# 46%R 4/2024 -4.0PL# 3.06SCS# -3.4DPR# 3.1%DCE#
+2.64T#+1.85UDC#+1.02FLC# 46%R 4/2024 -57FE# -3.4FI# 3.6%SCE#

MR BLONDIN WARRIOR-RED-ET

840 3139655530 99%RHA-I TP TE TC TY TV TL TD +1669GTPI
PTA -830M -26F -18P 99%R 4/2024
-632NM +.02%F +.03%P 80%US
-5.0PL 2.94SCS -2.2DPR 3.1%DCE
+2.78T +1.40UDC +1.18FLC 99%R 4/2024
-114FE -2.4FI 4.6%SCE

MILKSOURCE ATTICA-RED

840003132912641 99%RHA-I TC TL TD +1924GTPI
Appraisal: 4-04 92 EEVEE
Dtrs: MILKSOURCE ADIOS-RED
Nominated All-American R&W Summer Yearling 2023
MILKSOURCE RLIGHT ANTSY-RED
Nominated All-American R&W Summer Yearling 2023
MILKSOURCE AUDI VG-88
Intermediate Champion Midwest Spring National 2024
REDCARPET ARGOS-RED-ET
4th Fall Calf Midwest Spring National R&W Show 2024

3rd dam:

KHW REGIMENT APPLE-RED-ET EX-96-4E DOM
4-06 2 365 35750 4.7 1682 3.7 1314
LIFE 2898 240640 4.7 11394 3.6 8550

DYMENTHOLM MR APP AVALANCHE-TW

CAN 11957107 99%RHA-I RC CV TY TL TD

TRIPLECROWN-JW DOOR WISP-ET

840 3128860372 99%RHA-I RC TL TD 3-06 85 CAN
3-03 2 365 35587 4.0 1424 3.5 1246 CAN

ZIMMERVIEW WONKA LOYOLA-P

USA 73926711 99%RHA-I RC PC TY TV TL TD

MS APPLE ATARAH-ET

840003124554027 100%RHA-NA RC TV TL TD 2-00 86 VVV+V
Dtr: MILKSOURCE BYWAY AFFECTION EX-94
Dam of ANALYST-RED



REDCARPET ARGOS-RED-ET
Full Sister to Lot 95



MS DANIELLE DANA-ET EX-94 2E
Dam of Lot 96

**MS D APPLE DANIELLE-RED-ET
EX-95 2E**
HM All-American R&W Sr. Three-Year-Old 2014
Nom. All-American R&W 4-Year-Old 2015
Nom. R&W Cow of the Year 2015
Grand Champ. All-American R&W Show '14 & '15
Dam of DEVOUR & DANIEL
Granddam of Lot 96



96

Winter Calf

MS DANAS ALT DUBAI-RED-ET

Consigned by Amanda Kennedy & Amanda Hauck, Quincy, IL
840003269892521 99%RHA-I Born 12/06/2023 +2010GTPI
+2.61T +2.57UDC +1.64FLC 81%R 4/2024

FARNEAR ALTITUDE-RED-ET

840 3128013348 99%-I TE TC TY TV TL TD GT +2190GTPI
PTA +154M +14F +14P 99%R 4/2024
-44NM +.03%F +.03%P 75%US
+.2PL 2.94SCS -2.9DPR 3.1%DCE
+2.86T +2.54UDC +1.35FLC 99%R 4/2024 4.6%SCE

MS DANIELLE DANA-ET

USA 72713027 99%RHA-I RC TL TD +2033GTPI
Appraisal: 7-01 94 EEEEE 2E
2-01 2 312 20560 94 3.9 805 3.3 675 94
3-01 2 331 22690 91 4.0 918 3.2 718 9
4-02 2 311 25330 94 4.1 1026 3.2 819 94
5-02 2 305 29070 94 4.4 1272 3.5 1005 94
6-06 2 305 30160 93 3.9 1184 3.2 958 93
LIFE 1781 142070 4.1 5818 3.3 4682
Full Sister to 14HO7802 DEVOUR *RC

3rd - 4th dams:

MS DELICIOUS APPLE-RED-ET EX-94-2E
7-02 2X 365D 46510 1844 4.0F 1424 3.1P
Reserve All-American 125,000 lb. Cow 2015
Reserve All-American R&W Aged Cow 2014
Nominated All-American R&W Jr. Two-Year-Old 2010
Member, All-American R&W Dam & Daughter 2014
KHW REGIMENT APPLE-RED-ET EX-96-4E DOM
4-06 2 365 35750 4.7 1682 3.7 1314
LIFE 2898 240640 4.7 11394 3.6 8550

MR LR EDG ARVIS 18196-ET

840003125201960 100%RHA-NA RC TC TY TV TL TD

FARNEAR TBR ARIA ADLER-ET

USA 72437575 99%RHA-I 8-08 96 EEEEE 2E
5-11 2 365 38770 4.1 1608 3.3 1262

STANTONS HIGH OCTANE-ET

CAN 11696704 99%RHA-I TR TP TY TV TL TD

MS D APPLE DANIELLE-RED-ET

USA 69822207 100%RHA-NA 8-10 95 EEEVEE 2E
2-06 2 343 26890 92 3.9 1057 3.2 855 92
3-08 2 365 32780 95 3.9 1277 3.3 1084 95
4-09 2 365 28800 94 4.2 1224 3.6 1025 94
6-05 2 365 35150 92 4.8 1700 3.2 1113 92
LIFE 1596 133210 4.3 5728 3.3 4432
Dtrs: MS DANIELLES DILEMMA RC VG-87
Reserve Junior All-American Junior Two-Year-Old 2019
SHE-KEN APPLE DUMPLE-RED-ET EX-94 3E
Nominated All-American R&W Production Cow 2021

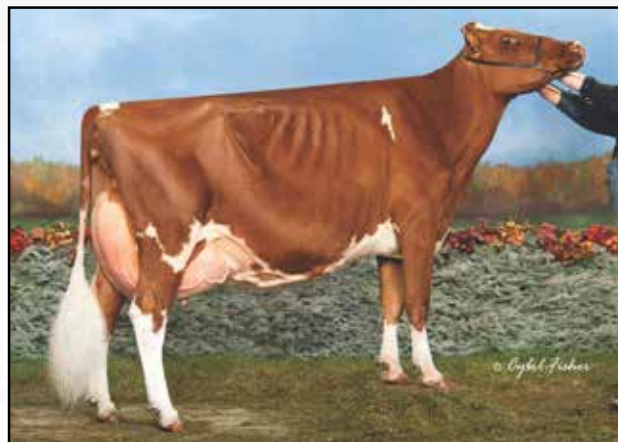

MS DELICIOUS APPLE-RED-ET EX-94 2E
3rd Dam of Lot 96



KHW REGMENT APPLE B RED-ETN EX-90
3-09 2 341 31,990 5.1 1,621 3.9 1,253
Granddam of Lot 97



KAMPS-RX APPLEB ADDI-RED-ET VG-89
HM All-American Red & White
Summer Jr. Two-Year-Old 2020
Maternal Sister to Dam of Lot 97

97

Tail Calf

KAMPS-RX AMAZONPRIME-RED

Consigned by Reggie & Krysty Kamps, Darlington, WI
840003266225889 99%RHA-I PO Born 09/01/2023 +2100 PTP
PTA -451M# +5F# -5P# 41%R 4/2024 +.6PL# 3.07SCS# -.5DPR# 3.0%DCE#
+2.24T#+1.98UDC#+1.31FLC# 41%R 4/2024 -8FE# -0.8FI# 3.0%SCE#

COMBOONA ZIPIT MIRAND-IMP-ET
AUS H01993596 99%RHA-I PP +2275G

BLONDIN UNSTOPABULL CHEETOS-ET
CAN 110740632 99%RHA-I RC 5-03 88 CAN
4-09 2 297 25964 5.0 1292 3.3 860 CAN

LOOKOUT P REDBURST-RED-ET
USA 128891296 100%RHA-NA TV TL

KHW REGMENT APPLE B-RED-ETN
CAN 106030980 100%RHA-NA TY TV TL TD 4-03 90 EEEEE
2-09 2 320 29740 94 4.8 1428 3.5 1054 93
3-09 2 341 31990 94 5.1 1621 3.9 1253 94

Clone Of:
KHW REGIMENT APPLE-RED-ET EX-96 3E 16* DOM
4-06 2 365 35750 4.7 1682 3.7 1314
LIFE 2898 240640 4.7 11394 3.6 8550

All-American Red & White 125,000lb Cow 2013
All-American Red & White Aged Cow 2011
Grand Champion International Red & White Show 2011
Unanimous All-American Junior Two-Year-Old 2006

Daughters of Apple B:
KAMPS-RX APPLEB ANGEL-ET RC EX-92
KAMPS-RX APPLEB ADELAIDA-ET RC VG-88
2nd Summer Yearling Midwest Fall National 2020
KAMPS-RX APPLEB ATBEST-ET RC VG-85 CAN
Nominated All-American Spring Calf 2018
KAMPS-RX APPLEB AMERICA-ET RC EX-94
1st Sr. Two-Year-Old WI Championship Show 2021
KAMPS-RX APPLEB ADDI-RED-ET VG-89
HM All-American Red & White Summer Jr. Two-Year-Old 2020
KAMPS-RX APPLEB AMARETTO-ET RC EX-90
2nd Senior Two-Year-Old Midwest Spring National 2021
KAMPS-RX APB ALEAH-RED-ET
Reserve Supreme Junior Champion NAILE 2021
KAMPS-RX APPLEB AVERY-ET EX-90
All-Canadian Summer Jr. Two-Year-Old 2022

BLONDIN CHEERFUL-RED

CAN 120345144 99%RHA-I PC TC TY TV TL TD +2224GTPI
PTA +60M +26F +3P 82%R 4/2024
+177NM +.08%F +.00%P100%US
+1.2PL 2.99SCS -1.1DPR 2.7%DCE
+1.88T +1.83UDC +.62FLC 80%R 4/2024
+50FE -1.0FI 2.8%SCE

KAMPS-RX APLB AMAZON-RED-ET
840003147705288 100%RHA-NA +1076GTPI
Appraisal: 4-03 87 VEVVV

1-11 2 112 5540 5.2 287 3.2 179
2-11 2 254 17690 3.9 683 3.5 620
3-11 2 305 25290 3.8 954 3.4 871 93
4-11 2 305 24047 4.3 1022 3.5 844 Proj. Act.

3rd - 8th dams:

KAMPS-HOLLOW ALTITUDE-ET EX-95 2E DOM
7-00 2 365 39690 4.7 1849 3.3 1310
LIFE 1844 144460 4.4 6295 3.5 5015
Unanimous All-American R&W Produce of Dam 2014
CLOVER-MIST ALISHA-ET *RC EX-93 3E DOM
5-03 3 365 34670 4.8 1654 3.5 1220
LIFE 2999 226470 4.7 10659 3.6 8149
CLOVER-MIST AUGY STAR-ET EX-94 4E DOM
7-10 2 365 43140 5.0 2136 3.1 1339
LIFE 2274 196240 4.8 9349 3.3 6458
D-R-A AUGUST EX-96 4E DOM
8-05 3 365 27460 4.3 1187 3.2 871
LIFE 3433 190200 4.4 8281 3.5 4818
Nominated All-American Aged Cow 1986
All-Wisconsin Aged Cow 1987
D-R-A IDEAL PRECIOUS LEADER EX-90 2E
LIFE 2456 133250 4.0 5308
D-R-A PRINCESS LAD LEADER EX-90 3E



KAMPS-HOLLOW
ASENORA-RED-ET EX-91 2E
Nom. Junior All-American Sr. 3-Year-Old 2015
HM Int. Champ. International R&W Jr. Show 2015
Dam of Lots 98 & 99

98

Spring Yearling

NK-STEF A-SAVAGE-RED-ET

Consigned by Niki & Kelsi Steffenhagen, Darlington, WI
840003225617792 99%RHA-I Born 03/10/2023 +1862PTPI
PTA -478M# -26F# -19P# 39%R 4/2024 +.3PL# 2.87SCS# -.1DPR# 3.1%DCE#
+1.53T#+1.29UDC# +.66FLC# 36%R 4/2024 -86FE# -0.2FI# 3.3%SCE#

Selling Open

MR AFFECTION ANALYST-RED-ET

840003136496608 99%RHA-I TP TE TC TY TV TL TD +1795GTPI
PTA +92M -30F -22P 98%R 4/2024
-364NM -.12%F -.09%P 85%US
+.2PL 2.73SCS -2.2DPR 2.4%DCE
+2.09T+1.55UDC+1.18FLC 98%R 4/2024
-116FE -2.0FI 3.5%SCE

KAMPS-HOLLOW ASENORA-RED-ET

USA 141964739 100%RHA-NA +1931CTPI
Appraisal: 9-11 91 EEEVE 2E
2-01 2 365 23760 77 5.1 1200 3.3 791 77

3rd dam:

CLOVER-MIST ALISHA-ET *RC EX-93 3E DOM

5-03 3 365 34670 4.8 1654 3.5 1220
LIFE 2999 226470 4.7 10659 3.6 8149

RIVERDOWN UNSTOPABULL-RED

CAN 11801450 99%RHA-I TY TV TL

MILKSOURCE BYWAY AFFECTION

840003138524450 100%RHA-NA RC TL TD 5-11 94 EEEEE
4-05 2 305 39960 93 4.3 1737 2.6 1033 93

SCIENTIFIC DESTROY-ET

USA 138122625 100%RHA-NA RC CD TY TV TL

KAMPS-HOLLOW ASCARLE-RED-ET

USA 139477595 100%RHA-NA 12-05 92 EEEEE 4E
2-00 2 365 28570 81 3.5 1003 3.3 945 81
3-04 2 365 30680 86 4.5 1391 3.2 990 86
4-07 2 350 28110 99 4.1 1140 3.3 936 99
5-09 2 365 28530 100 4.5 1286 3.5 986 100
7-08 2 312 31430 99 4.2 1323 3.4 1058 99
Dtrs: KAMPS-HOLLOW DES ACCENT-RED EX-94 3E
JEFFREY-WAY DFNT ADDISON-ET RC EX-93 2E

99

Spring Calf

NK-STEF A-SRIRACHA-RED-ET

Consigned by Niki & Kelsi Steffenhagen, Darlington, WI
840003225617805 99%RHA-I Born 03/14/2024 +2052PTPI
PTA -447M# -4F# -1P# 39%R 4/2024 +.3PL# 2.98SCS# -.5DPR# 3.5%DCE#
+1.91T#+1.78UDC# +.75FLC# 37%R 4/2024 -26FE# -0.9FI# 2.2%SCE#

FARNEAR ALTITUDE-RED-ET

840 3128013348 99%-I TE TC TY TV TL TD GT +2190GTPI
PTA +154M +14F +14P 99%R 4/2024
-44NM +.03%F +.03%P 75%US
+.2PL 2.94SCS -2.9DPR 3.1%DCE
+2.86T+2.54UDC+1.35FLC 99%R 4/2024 4.6%SCE

KAMPS-HOLLOW ASENORA-RED-ET

USA 141964739 100%RHA-NA +1931CTPI 9-11 91 EEEVE 2E



LADYROSE CAUGHT YOUR EYE-ET EX-94

All-American Four-Year-Old 2023
All-American Jr. Three-Year-Old 2022
Unanimous All-American Jr. Two-Year-Old 2021
All-National Jr. Three-Year-Old 2022
All-American Produce of Dam 2023
3x World Dairy Expo Class Winner
Dam of 2023 WDE Junior Champion
Several sons in AI
7 daughters in the top 10 @ WDE 2023
Granddam of Lot 100



Winter Calf

GENOSOURCE VICE VERSA-ET

Consigned by Genosource, Blainstown, IA
840003233645587 99%RHA-I Born 12/02/2023 +2608GTPI
GPTA +610M# +48F# +30P# 81%R 4/2024 +2.8PL# 2.87SCS# -2.3DPR# 2.5%DCE#
+3.44T#+2.55UDC#+1.71FLC# 80%R 4/2024 +146FE# -2.0FI# 2.6%SCE#

A1A2 | BB

FARNEAR DELTA-LAMBDA-ET

840003125993715 100%RHA-NA TR TP TE TC TY TV TL TD +2818GTPI
PTA +1317M +52F +47P 99%R 4/2024
+714NM +.00%F +.02%P 18%US
+4.9PL 2.78SCS -.3DPR 2.1%DCE
+2.81T +2.74UDC +1.11FLC 99%R 4/2024
+174FE +0.4FI 2.3%SCE

MISS GS CAUGHT A VIBE-ET

840003249969020 99%RHA-I TR TE TC TY TV TL TD +2532GTPI
Due to calve Fall 2024

MR MOGUL DELTA 1427-ET

USA 72128216 100%RHA-NA TR TC TY TV TL TD

EDG LORETTE UNO 2198-ET

USA 72437745 100%RHA-NA 6-10 91 EE+EE 2E
4-02 2 330 31660 95 4.1 1289 3.4 1068 95

SIEMERS EXC HANANS 31753-ET

840003143986722 99%RHA-I TR TP TE TC TY TV TL TD

LADYROSE CAUGHT YOUR EYE-ET

840003130101491 99%RHA-I TR TC TL TD 4-06 94 EEEEE
2-01 2 359 25210 94 3.9 991 3.2 801 94
3-02 2 335 32010 95 4.5 1433 3.2 1017 95
Dtrs: D2 SUMMERFEST EYES ON YOU-ET VG-89
Nominated All-American Summer Jr. Two-Year-Old 2023
MS GS CAUGHT BY SURPRISE-ET
HM All-American Spring Yearling 2023
GENOSOURCE LOOKS MATTER-ET
Nominated All-American & HM Jr. All-American Fall Calf 2023
KINGSWAY CAUGHT A VIBE-ET
Junior Champion International Show 2023
All-American Spring Yearling 2023
D2 LAMBDA EYES ON THE PRIZE-ET VG-89
Nominated All-American Summer Jr. Two-Year-Old 2023



KINGSWAY CAUGHT A VIBE-ET
Junior Champion International Show 2023
Maternal Sister to Dam of Lot 100

3rd - 8th dams:

ROSEDALE ACHIEVERSLEGACY-ET VG-89
ROSEDALE LEXINGTON-ET EX-95
ROSEDALE LEXI-ET VG-89
ROSEDALE LEA-ANN-ET EX-93 GMD
STOOKEY ELM PARK BLACKROSE-ET EX-96 GMD DOM
5-03 3X 365D 42230 1939 4.6F 1432 3.4P
LIFE 1609D 149880 6621 4.4F 4940 3.3P
All-American 1992 & 1993
NANDETTE TT SPECKLE-RED EX-93 DOM
All-American Red & White 1981 & 1983



BETLEY LETS PARTY-RED-ET
 All-Canadian R&W Winter Calf 2023
 Reserve All-Canadian B&W Winter Calf 2023
 Maternal Sister to Lot 101



BETLEY LIGHTSOUT-RED-ET VG-89
 Unanimous All-American R&W Winter Yearling 2023
 Maternal Sister to Lot 101

101

Winter Calf

BETLEY LAS VEGAS-ET *RC

Consigned by Jacob & Claire Betley, Pulaski, WI
 840003270371106 99%RHA-I RC Born 12/06/2023 +1876GTPI
 PTA +854M -17F +11P 79%R 4/2024 -382NM -.17%F -.05%P
 -3.7PL 3.14SCS -3.7DPR 4.0%DCE +2.99T +1.32UDC +1.57FLC 78%R 4/2024
 -49FE -3.1FI 3.6%SCE

BLONDIN ALPHA-ET

CAN 120345248 99%RHA-I RC +2283GTPI
 PTA +501M +25F +11P 82%R 4/2024
 +7NM +.02%F -.02%P100%US
 -1.0PL 2.96SCS -1.6DPR 3.4%DCE
 +2.92T +2.19UDC +1.58FLC 80%R 4/2024
 +20FE -0.9FI 2.8%SCE

OCD JO LIONKING-RED-ET

840003134445357 99%RHA-I TP TC TL TD +1587GTPI
 Appraisal: 3-06 88 VEVEV
Nominated Junior All-American Fall Yearling 2020
Nominated All-American R&W Produce of Dam 2021
Dam of Unanimous All-American R&W Jr. Best 3 Females 2022
 Dtrs: BETLEY LIGHTSOUT-RED-ET VG-89
Unanimous All-American R&W Winter Yearling 2023
 BETLEY UNSTP LIONIZE-RED-ET
Unanimous All-American R&W Winter Yearling 2022
 BETLEY UNSTBULL LEONINE-RED-ET EX-90
Reserve All-American R&W Fall Yearling 2022
 BETLEY LETS PARTY-RED-ET
All-Canadian R&W + Res. All-Canadian B&W Winter Calf 2023
Honorable Mention All-American R&W Winter Calf 2023
 BETLEY UNSTOP LONDON-RED-ET VG-86
Reserve Junior All-American R&W Spring Yearling 2022
 BETLEY LOVE N WAR-RED-ET
Nominated All-American R&W Fall Calf 2023
 BETLEY LIONLIKE-RED-ET VG-86
Nominated Jr. All-American R&W Winter Yearling 2022

STANTONS ALLIGATOR-ET

840003128769279 99%RHA-I TR TP TE TY TV TL TD

KCKK ARTIST ANA-ET

840003203482479 99%RHA-I RC 4-06 92 CAN
 3-03 2 354 25576 5.0 1281 3.6 924 CAN

CYCLE MCGUCCI JORDY-RED

840003131666411 99%RHA-I CV TE TC TY TL TD

ROSDALE LUCKY-ROSE-RED

USA 70890883 100%RHA-NA TL TD 6-07 94 EEEEE 2E
 2-01 2 365 23880 95 4.3 1034 3.2 770 95
 3-07 2 365 38090 95 4.5 1716 3.1 1175 95
 4-11 2 276 29490 94 3.4 1014 2.9 859 94
 LIFE 2133 155430 4.0 6245 3.2 4996
All-American R&W Summer Yearling 2012
Reserve All-American R&W Aged Cow 2018
HM All-American R&W Jr. Two-Year-Old 2013

3rd - 8th Dams:

ROSDALE CROWN OF THORNS-ET EX-91-2E

5-05 2X 365D 32410 1293 4.0F 1070 3.3P

LAVENDER RUBY REDROSE-RED EX-96-4E

7-04 2X 365D 52104 2576 4.9F 1752 3.4P

LIFE 2671D 255980 10998 4.3F 8563 3.3P

Supreme Champion World Dairy Expo 2005

R&W All-American 2005 & 2007

Grand Champion International R&W Show 2007

NORTHROSE-I LAVENDER-ET EX-90

ROSDALE LEA-ANN-ET EX-93 GMD

4-08 3X 365D 39370 1325 3.4F 1202 3.1P

STOOKEY ELM PARK BLACKROSE-ET EX-96 GMD DOM

5-03 3X 365D 42230 1939 4.6F 1432 3.4P

LIFE 1609D 149880 6621 4.4F 4940 3.3P

All-American 1992 & 1993

NANDETTE TT SPECKLE-RED EX-93 DOM

All-American Red & White 1981 & 1983



**STRANS-JEN-D TEQUILA-RED-ET
EX-96-2E**
Reserve All-American Red & White Aged Cow 2017
Grand Champion Midwest Spring National 2016
Grand Champion Midwest Fall National 2014
Dam of Lot 102



MILKSOURCE THUNDER-RED-ET EX-91
Maternal Sister to Lot 102

102

Spring Calf

SIEMERS WARRIOR TRU-RED-ET

Consigned by Reuter Dairy, Inc. & David & Nina Schmocker, Peosta, IA
840003200787745 99%RHA-I TC TL TD Born 03/04/2024 +1581PTPI
PTA -1631M# -30F# -41P# 48%R 4/2024 -3.6PL# 3.04SCS# -1.0DPR# 3.6%DCE#
+1.99T#+1.34UDC#+1.07FLC# 48%R 4/2024 -156FE# -1.5FI# 2.2%SCE#

DYMENTHOLM MR APP AVALANCHE-TW
CAN 11957107 99%RHA-I RC CV TY TL TD

TRIPLECROWN-JW DOOR WISP-ET
840 3128860372 99%RHA-I RC TL TD 3-06 85 CAN
3-03 2 365 35587 4.0 1424 3.5 1246 CAN

SCIENTIFIC DIRECTOR-RED-ET
USA 138551069 100%RHA-NA TV TL TD

JEN-D DEVIL TIFFANY-RED
USA 62918023 96%RHA-NA 9-05 95 EEEEE 3E
2-04 2 365 26840 4.1 1095 3.0 793
4-01 2 365 29830 4.3 1292 2.9 878
5-04 2 316 27120 3.9 1048 2.9 795
6-06 2 365 36140 4.1 1472 3.1 1128
8-07 2 365 36170 4.3 1546 3.0 1082
LIFE 2282 189780 4.2 8060 3.1 5867
Nine-time Red & White All-American Nominee
Grand Champion Midwest Spring Red & White Show 2014
Grand Champion Minnesota State Fair Red & White Show 2014
Reserve Grand Champion Midwest Fall National 2013
3rd Winter Yearling Midwest Spring National 2008

MR BLONDIN WARRIOR-RED-ET
840 3139655530 99%RHA-I TP TE TC TY TV TL TD +1669GTPI
PTA -830M -26F -18P 99%R 4/2024
-632NM +.02%F +.03%P 80%US
-5.0PL 2.94SCS -2.2DPR 3.1%DCE
+2.78T+1.40UDC +1.18FLC 99%R 4/2024
-114FE -2.4FI 4.6%SCE

STRANS-JEN-D TEQUILA-RED-ET
USA 141024338 98%RHA-NA TL TD +1495G
Appraisal: 6-11 96 EEEEE 2E
2-05 2 365 24550 4.7 1145 3.2 785
3-09 2 306 23990 4.4 1048 3.1 748
4-10 2 293 27840 4.4 1231 3.0 842
6-04 2 365 32840 4.3 1428 3.2 1054
LIFE 1512 118510 4.5 5327 3.2 3768
Reserve All-American Red & White Aged Cow 2017
Honorable Mention Red & White All-Canadian Aged Cow 2017
Reserve All-American Red & White Five-Year-Old 2016
Unanimous All-American Red & White Four-Year-Old 2015
Unanimous All-American Red & White Sr. Three-Year-Old 2014
Nominated All-Canadian B&W Senior Three-Year-Old 2014
Nominated All-American B&W Senior Three-Year-Old 2014
All-Minnesota Senior Two-Year-Old 2013
Nominated All-American Fall Yearling 2012
Dtrs: MILKSOURCE THUNDER-RED-ET EX-91
Supreme Champion Heifer World Dairy Expo 2019
MILKSOURCE TAE-LYN-ET
Reserve Supreme Champion Heifer World Dairy Expo 2018

3rd dam:
JEN-D PRED TOSHA-RED VG-88 EX-MS
4-07 2 365 31470 2.7 859 3.2 998

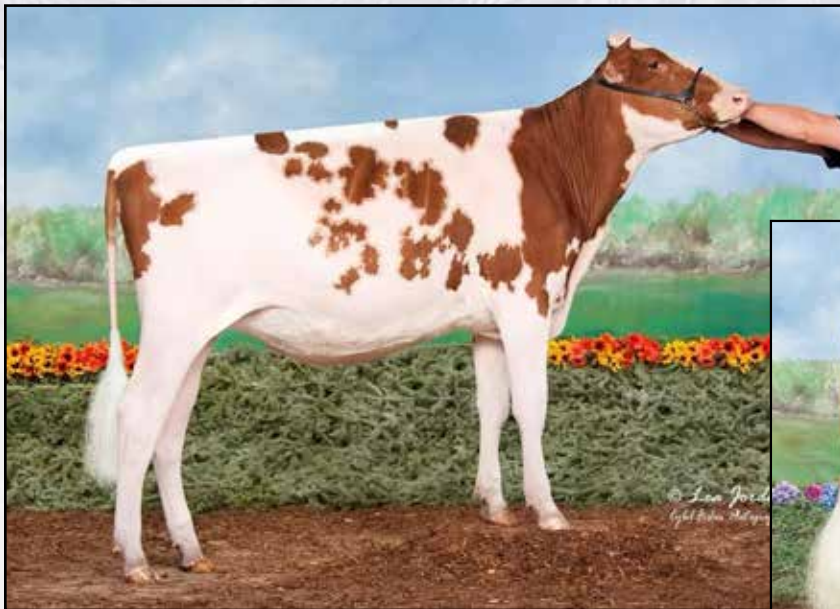

KEVETTA RDBRST LUCIOUS-RED EX-94
Granddam of Lot 103

OAKFIELD JO
LUMINEER-RED-ET VG-87
All-American R&W Spring Yearling 2021
Junior All-American R&W Spring Yearling 2021
Dam of Lot 103

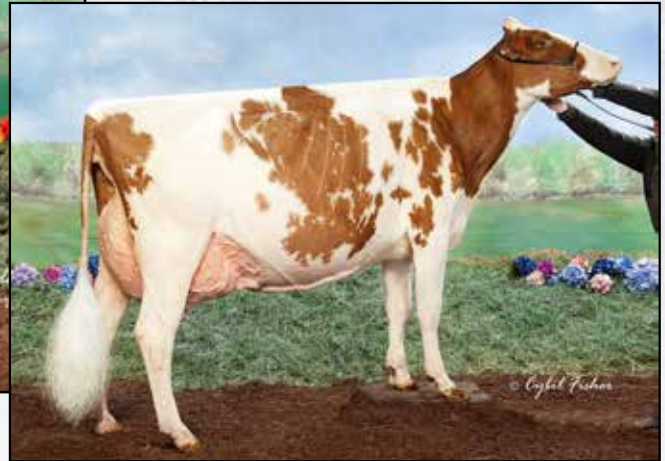

103

ALPHA X LUMINEER MARCH CALF

Spring Calf

Consigned by Eric Wachtendonk, Bloomer, WI
pending 99%RHA-I RC Born March 2024
PTA +43M# +17F# -2P# 34%R 4/2024 -1.2PL# 3.04SCS# -1.4DPR# 3.6%DCE#
+2.72T#+2.03UDC#+2.29FLC# 34%R 4/2024 -12FE# -1.2FI# 3.0%SCE#

BLONDIN ALPHA-ET

CAN 120345248 99%RHA-I RC +2283GTPI
PTA +501M +25F +11P 82%R 4/2024
+7NM +.02%F -.02%P100%US
-1.0PL 2.96SCS -1.6DPR 3.4%DCE
+2.92T+2.19UDC +1.58FLC 80%R 4/2024
+20FE -0.9FI 2.8%SCE

OAKFIELD JO LUMINEER-RED-ET

840003208034284 99%RHA-I TC TL TD +2013CTPI
Appraisal: 2-10 87 EVVVV
AMR 2-02 2 319 18150 4.4 803 3.2 582

STANTONS ALLIGATOR-ET

840003128769279 99%RHA-I TR TP TE TY TV TL TD

KCKK ARTIST ANA-ET

840003203482479 99%RHA-I RC 4-06 92 CAN
3-03 2 354 25576 5.0 1281 3.6 924 CAN

CYCLE MCGUCCI JORDY-RED

840003131666411 99%RHA-I CV TE TC TY TL TD

KEVETTA RDBRST LUCIOUS-RED

60017665 Appraisal: EX-94 @ 4-09
3-03 3X 270D 21470 809 3.8F 636 3.0P
4-02 3X 365D 32580 1369 4.2F 1009 3.1P
Grand Champion WNY Show 2017
Grand Champion WNY Spring R&W Show 2017
2nd Five-Year-Old NY Spring R&W Show 2018
Dtrs: KEVETTA DANIEL LEXI EX-94-2E
Reserve All-American Sr. Three-Year-Old 2020
OCD JORDY LOCHNESS-RED-ET EX-90 CAN
Unanimous All-American R&W Winter Calf 2018
OAKFIELD JO LUMINEER-RED-ET VG-87
All-American R&W Spring Yearling 2021
OCD JORDY LAMBCHOP-RED-ET VG-88
HM All-American R&W Winter Calf 2018
OCD JORDY LIBATION-RED-ET VG-86
HM All-American R&W Summer Yearling 2020

3rd - 9th Dams:

OCD REALITY LULU-RED-ET EX-90 2E

5-04 2 305 32270 1542 4.8 1022 3.2
Lifetime 1342 126600 5770 4.6 4139 3.3

LIDDLEHOLME LULU-RED-ET EX-90

3-09 3 365 36870 1571 4.3 1174 3.2

BRIGEEEN-HH SEPT ST LULU-RED EX-91-2E

3-10 2 365 29660 1258 4.2 958 3.2

DTR: LIDDLEHOLME RESUR LU-ET EX-97-3E

HANOVERHILL MAE LULU-ET EX-90

4-04 2 365 33530 1696 5.1 1126 3.4

C HANOVERHILL SHEIK LULU-ET EX-94-3E GMD DOM

9-03 2 365 39019 1484 3.8 1303 3.3

Lifetime 206368 8135 3.9 7194 3.5

TORA TRIPLE THREAT LULU EX-96 GMD DOM

Reserve All-Canadian Mature Cow 1981

ORMSBY LOUGO ALTA EX-90-2E GMD



**MS-AOL CNTNDR
REVIVE-RED-ET EX-94**

All-American R&W Five-Year-Old 2019
Res. All-American R&W Jr. 3-Year-Old 2017
Grand Champion Iowa State Show 2019
Intermediate Champion NY Spring Show 2017
Granddam of Lot 104

104

Spring Calf

MS REHAB HULU REAPER-RED

Consigned by Fairholm, Wapsi-Ana & Triple S Farms, Anamosa, IA
840003283179133 99%RHA-I Born 03/02/2024 +2316PTPI
PTA -265M# +19F# +2P# 32%R 4/2024 +1.1PL# 2.84SCS# -.4DPR# 2.6%DCE#
+3.10T#+2.53UDC#+1.74FLC# 31%R 4/2024 +6FE# -0.7FI# 2.2%SCE#

SIEMERS WOLF HULU 37006-ET

840003245702863 99%RHA-I RC TP TE TC TY TV TL TD +2900GTPI
PTA +1007M +60F +48P 80%R 4/2024
+656NM +.07%F +.06%P100%US
+3.2PL 2.74SCS +.1DPR 1.9%DCE
+3.75T +3.13UDC +1.57FLC 79%R 4/2024
+168FE +0.3FI 2.4%SCE

AIJA WOLFGANG

CAN 13494527 99%RHA-I RC

SIEMERS LSTR HANAN 33317-ET

840003212996392 99%RHA-I 2-11 89 EEEEE
2-03 2 281 28180 93 4.3 1202 3.6 1022 93

MS REVIVE REHAB-RED-ET

840003230462442 99%RHA-I +1732PTPI
Fresh Sr. Two-Year-Old - will be scored May 17th
2-02 3 305 27284 3.8 1030 3.1 835 Proj. Act.

KCCK AMARETTO-RED-ET

840003141240934 99%RHA-I TC TY TV TL TD

MS-AOL CNTNDR REVIVE-RED-ET

840003124588886 100%RHA-NA 5-06 94 EEEVE
1-11 2 296 16740 95 4.2 704 3.1 519 95
2-11 3 365 24550 80 5.2 1269 3.1 759 80
5-01 3 362 25750 86 4.8 1244 3.0 772 86

3rd - 8th dams:

MISS ROXYS RECOVERY-RED EX-92

6-02 2 305 21730 4.2 1331 3.0 957
HM All-American R&W Milking Yearling 2012

GALESTONE AVA RAE-RED-ET EX-91

3-09 2 329 24680 3.8 949 2.8 694

SCIENTIFIC RUBIRAE SOCKS-ET EX-93 3E DOM

5-08 2 365 43050 4.2 1809 2.9 1250
Lifetime 2043d 154160 4.1 6388 3.1 4753

SCIENTIFIC JUBILANT RAE-ET EX-90 DOM

5-11 2 365 38880 4.1 1608 3.6 1403

Eight Excellent daughters

C HANOVERHILL TONY RAE EX-96 3E GMD DOM 3E

6-11 2 365 40220 4.1 1661 3.3 1331
HM All-American Jr. Two-Year-Old 1988

Nominated All-American Five-Year-Old 1991

C HANOVERHILL TT ROXETTE-ET EX-94 2E GMD DOM

10-00 3 365 35040 4.3 1519 3.0 1063

21 Excellent progeny

9th - 11th dams:

MIL-R-MOR ROXETTE EX-90 GMD DOM

7-01 2 365d 24530 4.7 1153

C GLENRIDGE CITATION ROXY EX-97 4E GMD

10-01 2 365 25280 4.2 1061
Lifetime 3620d 209784 4.5 9471

Queen of the Breed I & II

C NORTON COURT MODEL VEE EX-90

Lifetime 4183d 218629 3.9 8581
All-American Produce of Dam 1977, 1978 & 1979



**COW-PALACE FURIOUS 3595
EX-93**

Res. Grand Champion WI State Fair Jr. Show 2023
Dam of Lot 105

105

GO-SHO THUNDERSTORMS SUNSET

Spring Yearling

Consigned by Tessa & Stella Schmocker, Whitewater, WI
840003234287734 99%RHA-I Born 03/21/2023 +1973PTPI
PTA -111M# -14F# -7P# 37%R 4/2024 -.4PL# 2.93SCS# -1.7DPR# 3.5%DCE#
+2.33T#+1.98UDC#+1.19FLC# 36%R 4/2024 -50FE# -1.8FI# 3.2%SCE#

Selling Open

BLONDIN THUNDER STORM

CAN 110296922 99%RHA-I +1812GTPI
PTA -93M -33F -12P 97%R 4/2024
-412NM -.11%F -.03%P 19%US
-1.7PL 2.94SCS -3.0DPR 4.0%DCE
+3.34T +2.37UDC +1.10FLC 97%R 4/2024
-94FE -3.0FI 3.8%SCE

COW-PALACE FURIOUS 3595

840003147853125 100%RHA-NA +2136CTPI
Appraisal: 5-08 93 EEEVEE
3-02 3 323 36110 88 3.4 1224 3.0 1097 88
4-02 3 287 34530 91 4.9 1686 2.9 1015 91
5-03 2 305 35390 92 4.4 1565 2.9 1019 92
LIFE 922 106550 4.2 4504 3.0 3148

CYCLE DOORMAN JACOBY-ET

840003013614066 99%RHA-I TR TP TC TY TV TL TD

SHEEKNOLE BEEMER 2597-ET

840003126634724 99%RHA-I TR TL TD 2-02 VG-85 CAN
5-04 340 3 36672 3.7 1369 3.0 1105 CAN

LARS-ACRES GOLDCHIP FURIOUS

USA 70053925 100%RHA-NA TR TP TY TV TL TD

ROCHER LADD RILEY-ET

USA 72790281 100%RHA-NA RC PO TL TD 8-00 92 EEEEE 2E
2-01 2 337 23750 94 3.8 900 3.4 804 94
3-02 3 326 38310 90 2.4 927 3.1 1203 90
4-02 3 325 45100 91 3.0 1356 3.0 1363 91
5-03 3 337 44450 88 3.2 1434 3.0 1344 88
6-03 3 322 38550 89 3.3 1260 3.2 1221 89
7-03 3 307 37030 84 3.0 1120 3.1 1143 84
LIFE 1954 227190 3.1 6997 3.1 7078

3rd - 10th dams:

ROKEYROAD MITEY REESE-ETS VG-86

3-01 2 365 31340 4.2 1322 3.2 1003

KULP-DALE ADV ROMOMA-RED-ET VG-88

2-02 2 365 24270 4.8 1154 3.8 911

GOLDEN-OAKS RMN RAE2-RED-ET EX-90

4-08 2 365 28390 4.4 1255 3.6 1019

GOLDEN-OAKS PERK RAE-RED-ET EX-90

1-11 3 365 31030 3.7 1161 3.4 1041

SCIENTIFIC BEAUTY RAE-ET EX-90

4-03 2 365 33710 4.7 1595 3.5 1179

SCIENTIFIC JUBILANT RAE-ET EX-90 DOM

5-11 2 365 38880 4.1 1608 3.6 1403

Eight Excellent daughters

C HANOVERHILL TONY RAE EX-96 3E GMD DOM 3E

6-11 2 365 40220 4.1 1661 3.3 1331

HM All-American Jr. Two-Year-Old 1988

Nominated All-American Five-Year-Old 1991

C HANOVERHILL TT ROXETTE-ET EX-94 2E GMD DOM

10-00 3 365 35040 4.3 1519 3.0 1063

21 Excellent progeny

11th - 13th dams:

MIL-R-MOR ROXETTE EX-90 GMD DOM

7-01 2 365d 24530 4.7 1153

C GLENRIDGE CITATION ROXY EX-97 4E GMD

10-01 2 365 25280 4.2 1061

Lifetime 3620d 209784 4.5 9471

Queen of the Breed I & II

C NORTON COURT MODEL VEE EX-90

Lifetime 4183d 218629 3.9 8581

All-American Produce of Dam 1977, 1978 & 1979



AR-LINE BRADY ALIA-ET EX-92 2E

5th Aged Cow Midwest Spring National 2023
 5th Five-Year-Old WI Championship Show 2021
 2nd Five-Year-Old WI District 6 Show 2021
 10th Jr. Two-Year-Old International Show 2018
 Sells as Lot 106

Dairy Agenda

106

Aged Cow

AR-LINE BRADY ALIA-ET

Consigned by M & E Gunst + C & L Ziembra, Hartford, WI
 840003135079973 100%RHA-NA Born 03/03/2016
 Appraisal: 6-10 92 EEEVE 2E +1904GTPI
 PTA -476M -59F -23P 57%R 4/2024
 -557NM -.15%F -.03%P -1.4PL 3.13SCS -4.4DPR 4.9%DCE
 +2.77T +1.96UDC +1.53FLC 57%R 4/2024 -143FE -4.6FI 3.1%SCE
 2-02 2 305 18874 3.3 626 3.2 603 84
 3-04 2 305 22044 3.4 669 3.1 693 98
 5-00 2 305 22765 3.6 817 3.0 693 101
 6-07 2 305 27425 3.4 920 3.1 840 101
 8-00 2 305 22701 4.5 1020 3.3 740 Proj. Act.

**Fresh 3/16/24
 Selling Open**

BUTZ-BUTLER ATWOOD BRADY-ET

USA 140610404 100%RHA-NA TC TY TV TL TD +1456GTPI
 PTA -594M -45F -44P 99%R 4/2024
 -638NM -.08%F -.09%P 38%US
 -2.3PL 2.84SCS -4.5DPR 3.4%DCE
 +2.20T +1.80UDC +.47FLC 99%R 4/2024
 -164FE -4.5FI 2.5%SCE

ERINWOOD TAL ANDREA-ET

USA 139501236 100%RHA-NA TR +1496GTPI
 Appraisal: 5-04 88 EV++E
 2-04 2 365 25450 94 3.8 966 3.1 798 94
 5-02 2 365 30870 95 3.9 1206 3.4 1049 94

MAPLE-DOWNS-I G W ATWOOD-ET

CAN 8956379 100%RHA-NA TR TP TY TV TL TD

REGANCREST BRASILIA-ET

USA 62496866 100%RHA-NA 6-05 92 EEEVE 2E DOM
 2-03 3 365 33180 98 3.6 1186 2.8 926 93

LADINO PARK TALENT-IMP-ET

AUS 930377 100%RHA-NA RC TV TL

BKB STORMATIC ANDIE-ET

USA 134708290 100%RHA-NA 4-00 89 EVV+E
 2-10 2 365 28250 93 4.8 1366 3.1 887 93
 Dtr: DREAM-PRAIRIE GW ALBERTA EX-92
 Nominated All-American Jr. Two-Year-Old 2013



SHOREMAR-S-ALICIA EX-97 3E
 3rd Dam of Lot 106

3rd - 4th dams:

SHOREMAR S ALICIA-ET EX-97 3E

8-11 2 362 39250 4.3 1650 3.3 1270
 Lifetime 185,002 4.2 7,731 3.3 1,270
 All-American Five-Year-Old 2001
 All-American Aged Cow 2003
 Reserve All-American 125,000lb Cow 2004
 All-World & People's Choice Winner 2002
 HHM All-Time All-American Five-Year-Old
 Nominated International Cow of the Year 2004
C AITKENBRAE STARBUCK ADA EX-94 2E DOM
 All-American Produce of Dam 2000 & 2001
 All-American Three-Year-Old 1990
 Reserve All-Time All-American Three-Year-Old 2003
 Dtr: MS KINGSTEAD CHIEF ADEEN-ET EX-94 2E DOM
 2x All-American Produce of Dam; 2x AA Nominee

**LUDWIGS-DG SHOTTLE
PIPER-ET EX-94 2E**

163,490M 4.0% 6,501F 3.3% 5,391P Lifetime
Dam of Lot 107



107

Winter Calf

MAYERLANE MCGUCCI PEANUT-ET

Consigned by Eric Wachtendonk, Bloomer, WI
840003209085797 99%RHA-I Born 12/06/2023 +1945PTPI
PTA -875M# +2F# -7P# 38%R 4/2024 -.5PL# 2.92SCS# -1.5DPR# 3.5%DCE#
+1.71T# +.78UDC#+1.29FLC# 38%R 4/2024 -49FE# -2.0FI# 3.5%SCE#

MR APPLES MCGUCCI-ET

USA 72353438 99%RHA-I RC TY TL TD +2070GTPI
PTA -1565M +15F -8P 96%R 4/2024
-134NM +.28%F +.15%P100%US
-.4PL 2.93SCS -2.8DPR 3.2%DCE
+2.70T +1.95UDC +2.84FLC 94%R 4/2024
-18FE -3.5FI 3.8%SCE

LUDWIGS-DG SHOTTLE PIPER-ET

USA 139964741 100%RHA-NA +1825CTPI
Appraisal: 7-03 94 EEEEE 2E
2-06 2 361 23920 95 4.1 977 3.5 846 95
3-09 3 311 26110 95 3.2 823 3.2 834 95
4-08 3 365 37810 97 4.1 1558 3.4 1286 97
6-09 3 365 40210 97 4.4 1754 3.1 1231 97
LIFE 1897 163490 4.0 6501 3.3 5391

DE-SU BKM MCCUTCHEN 1174-ET

USA 69990138 99%RHA-I TR TP TC TY TV TL TD

KHW REGIMENT APPLE-RED-ET

USA 135511521 100%RHA-NA CV TL TD 13-07 96 EEEEE 4E DOM
9-01 2 365 36750 95 4.3 1582 3.3 1211 95

PICSTON SHOTTLE-ET

GBR 598172 100%RHA-NA TY TV TL

ABOVE-PAR FINLEY PATTY

USA 60951862 100%RHA-NA TV 4-00 91 EEEEE DOM
2-05 3 365 30690 94 4.0 1228 3.2 976 94
3-08 3 365 30800 97 3.7 1153 3.2 980 94
Reserve Intermediate Champion IL Championship 2006
Dtrs: LUDWIG-DG SHOTTLE PRISM EX-91
LUDWIG-MI PEPPERMINT PATTY EX-93
LUDWIG-DG SHTL PRIMROSE-ET EX-92 2E

3rd - 6th dams:

ABOVE-PAR DURHAM PAOLI-ET VG-88 DOM

3-03 2 365 25838 3.4 863 3.3 856

WINDY-KNOLL-VIEW LUE-ET EX-90

3-05 2 364 25970 4.0 1044 3.3 864

WINDY-KNOLL-VIEW ULTIMATE PALA EX-94 DOM

5-08 2 365 27970 4.5 1267 3.3 932

Lifetime 2134d 123650 4.7 5777 3.5 4077

Five-Time All-Pennsylvania Winner

Nominated All-American Produce of Dam 1995

Dtr: WINDY-KNOLL-VIEW PROMIS EX-95 2E GMD DOM

Reserve All-American Five-Year-Old 2003

WINDY-KNOLL-VIEW CREEK PAULINE VG-88

4-09 2 305 18960 3.6 690 2.8 537



WINDY-KNOLL-VIEW PROMIS EX-95 2E
Maternal Sister to 4th Dam of Lot 107



**ROSEDALE PRETTYFANCY
IN-RED EX-94 2E**

Res. All-American R&W Sr. 3-Year-Old 2019
HM All-American R&W Sr. 2-Year-Old 2018
Res. All-American R&W Produce of Dam 2021
All-Wisconsin R&W Sr. 3-Year-Old 2019
All-Wisconsin R&W Sr. 2-Year-Old 2018
Granddam of Lot 108

108

Tail Calf

MS ALPHA FIRE UP-ET *RC

Consigned by Ellis Frank, New Richmond, WI
840003270403758 99%RHA-I RC +2132 PTPI
PTA -119M# +23F# +4P# 32%R 4/2024 -2.1PL# 2.97SCS# -1.7DPR# 3.5%DCE#
+2.50T#+1.74UDC#+1.37FLC# 32%R 4/2024 +14FE# -1.6FI# 3.4%SCE#

BLONDIN ALPHA-ET

CAN 120345248 99%RHA-I RC +2283GTPI
PTA +501M +25F +11P 82%R 4/2024
+7NM +.02%F -.02%P100%US
-1.0PL 2.96SCS -1.6DPR 3.4%DCE
+2.92T +2.19UDC +1.58FLC 80%R 4/2024
+20FE -0.9FI 2.8%SCE

BHHD WARRIOR FAMOUS IN-RED

840003220289947 99%RHA-I CD TL TD +1978PTPI
2-02 2 305 21934 4.9 1066 3.3 734 Proj. Act.

STANTONS ALLIGATOR-ET

840003128769279 99%RHA-I TR TP TE TY TV TL TD

KCKK ARTIST ANA-ET

840003203482479 99%RHA-I RC 4-06 92 CAN
3-03 2 354 25576 5.0 1281 3.6 924 CAN

MR BLONDIN WARRIOR-RED-ET

840003139655530 99%RHA-I TP TE TC TY TV TL TD

ROSEDALE PRETTYFANCY IN-RED

840003130798692 100%RHA-NA CD TL TD 7-10 94 EEEEE 2E
2-02 2 356 28627 4.8 1402 3.8 1094
7-03 2 305 34290 5.2 1782 3.5 1195 95
Dtrs: BHHD CLAIM TO FAME-RED EX-93
All-American Spring Yearling 2020
BHHD AMMO-P FIREBALL-RED EX-92

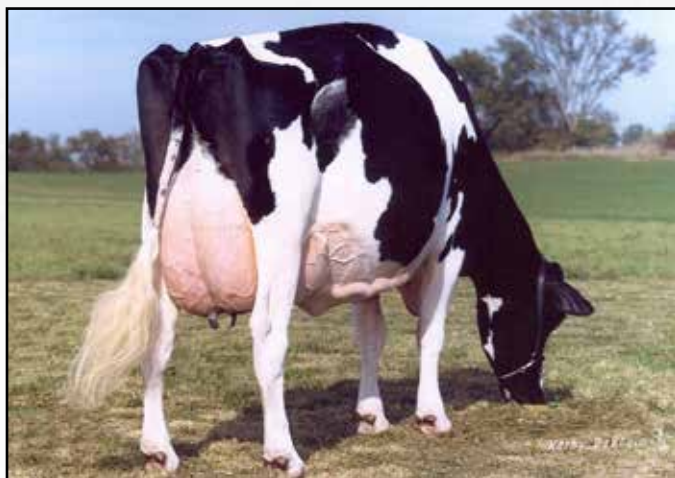

VANDYK-K INTEGRITY PARADISE EX-96 2E
5th Dam of Lot 108

3rd - 8th dams:

ROSEDALE PERFECT IN-RED-ET EX-93

3-03 2 337 3050 4.3 1291 3.4 1028

PARADISE-RV XMAS PRESENT-ET EX-93

4-09 2 361 39570 4.4 1760 3.0 1178

VANDYK-K INTEGRITY PARADISE EX-96 2E DOM

Lifetime 1632d 133420 4.0 5399 3.4 4574

Supreme Champion World Dairy Expo 2000 & 2002

All-American Aged Cow 2002

All-American Four-Year-Old 2000

All-American Jr. Three-Year-Old 1999

All-World & People's Choice All-American 2002

VANDYK-K BROKER PANSY-ET EX-90 DOM

Lifetime 1538d 130860 3.8 4951 3.1 4083

VANDYK-K MARK PATTY EX-94 2E DOM

Lifetime 2490d 155870 3.6 5679 3.1 4813

1st Jr. Three-Year-Old Western National 1992

VANDYK-K MELVIN PAPPY VG-88



WILLOWS-EDGE GOLDS MATILDA EX-94 3E
 182,720M 4.2% 7,669F 3.2% 5,837P Lifetime
 3rd Four-Year-Old Midwest Fall National 2018
 Granddam of Lot 109



WILLOWS-EDGE ADVENT MALIKA EX-94
 224,090M 4.5% 10,088F 3.2% 7,121P Lifetime
 Reserve Jr. All-American 4-Year-Old 2011
 3rd Dam of Lot 109

109

Summer Yearling

WILLOWS-EDGE DL MODENA-TW

Consigned by Bonnie Van Dyk, New Richmond, WI
 840003251622838 100%RHA-NA Born 06/12/2023 +2238PTPI
 PTA -25M# +9F# +7P# 38%R 4/2024 +2.2PL# 2.87SCS# -.8DPR# 2.8%DCE#
 +2.50T#+1.75UDC# +.94FLC# 41%R 4/2024 +24FE# -0.8FI# 2.8%SCE#

FARNEAR DELTA-LAMBDA-ET

840003125993715 100%RHA-NA TR TP TE TC TY TV TL TD +2818GTPI
 PTA +1317M +52F +47P 99%R 4/2024
 +714NM +.00%F +.02%P 18%US
 +4.9PL 2.78SCS -.3DPR 2.1%DCE
 +2.81T +2.74UDC +1.11FLC 99%R 4/2024
 +174FE +0.4FI 2.3%SCE

WILLOWS-EDGE GD MODEST

840003145209021 100%RHA-NA +1661CTPI
 Appraisal: 6-02 91 EEEVE 2E
 1-11 2 365 23270 95 3.8 874 3.1 717 95
 3-05 2 365 29380 95 4.1 1194 3.1 903 95
 5th Fall Calf Midwest Fall National 2018

MR MOGUL DELTA 1427-ET

USA 72128216 100%RHA-NA TR TC TY TV TL TD

EDG LORETTE UNO 2198-ET

USA 72437745 100%RHA-NA 6-10 91 EE+EE 2E
 4-02 2 330 31660 95 4.1 1289 3.4 1068 95

HEAVENLY GOLDEN DREAMS-ET

GBR 642262 100%RHA-NA TV TL

WILLOWS-EDGE GOLDS MATILDA

840003012353627 100%RHA-NA 9-07 94 EEEEE 3E
 2-00 2 282 17610 94 4.1 724 3.1 554 94
 2-10 2 305 24900 94 4.0 995 3.3 823 94
 4-00 2 253 19640 4.6 911 3.3 647
 4-09 2 365 27640 95 3.9 1087 3.2 890 95
 6-00 2 365 30190 95 4.3 1295 3.2 960 95
 7-02 2 365 28360 95 4.4 1235 3.0 864 95
 9-01 2 365 30260 94 4.1 1234 3.1 945 94
 LIFE 2468 182720 4.2 7669 3.2 5837
 3rd Four-Year-Old Midwest Fall National 2018

3rd - 6th dams:

WILLOWS-EDGE ADVENT MALIKA EX-94 4E

5-03 2 301 32140 4.7 1497 3.3 1070
 Lifetime 2932d 224,090 4.5 10,088 3.2 7,121
 Reserve Jr. All-American Four-Year-Old 2011
 Champion Bred & Owned Grand Nat'l Jr. Show 2011
 Reserve Jr. All-American Jr. Three-Year-Old 2010
 Grand Champion Midwest Fall National Jr. Show 2010
 Reserve All-Wisconsin Jr. Two-Year-Old 2008

WILLOWS-EDGE RI MIRANDA-ET EX-90

4-02 2 365 34830 4.6 1604 3.2 1098
 Lifetime 2110d 166,660 4.7 7,883 3.2 5,324

WILLOWS-EDGE STAR MAIDEN EX-93

4-10 2 365 28260 4.4 1231 3.0 839
 Reserve Jr. All-American Five-Year-Old 2004
 Nominated Jr. All-American Aged Cow 2005
 Junior All-Wisconsin 2004 & 2005
 Grand Champion Midwest Spring National Jr. Show 2004

WILLOWS-EDGE BC MARYKE EX-90 3E

8-03 2 365 25770 4.0 1040 3.0 782
 Lifetime 3108d 200,520 4.2 8,516 3.2 6,379



**KARA-KESH-RK JACOT SELENE
EX-91**

Nom. Jr. All-American Summer Jr. 2-Year-Old 2022
1st Summer Jr. 2-Year-Old & HM Intermediate
Champion International Jr. Show 2022
1st Summer Jr. 2-Year-Old MW Fall National '22
1st Summer Jr. 2-Year-Old ME Fall National Jr. '22
4th Jr. 3-Year-Old Midwest Fall National 2023
Dam of Lot 110

110

Winter Calf

KARA-KESH-RK SABRINA-RED-ET

Consigned by Jake Kruschke, New Richmond, WI
840003208399260 99%RHA-I Born 12/22/2023 +1903PTPI
PTA -279M# -22F# -21P# 45%R 4/2024 +.4PL# 2.75SCS# -1.0DPR# 2.5%DCE#
+2.26T#+1.94UDC#+1.41FLC# 46%R 4/2024 -104FE# -1.3FI# 2.2%SCE#

MR AFFECTION ANALYST-RED-ET

840003136496608 99%RHA-I TP TE TC TY TV TL TD +1795GTPI
PTA +92M -30F -22P 98%R 4/2024
-364NM -.12%F -.09%P 85%US
+.2PL 2.73SCS -2.2DPR 2.4%DCE
+2.09T +1.55UDC +1.18FLC 98%R 4/2024
-116FE -2.0FI 3.5%SCE

KARA-KESH-RK JACOT SELENE

840003199698957 99%RHA-I RC TP TC TL TD +2014GTPI
Appraisal: 3-01 91 EEEEE
1-11 314 17980 90 3.7 670 3.3 594 90

RIVERDOWN UNSTOPABULL-RED

CAN 11801450 99%RHA-I TY TV TL

MILKSOURCE BYWAY AFFECTION

840003138524450 100%RHA-NA RC TL TD 5-11 94 EEEEE
4-05 2 305 39960 93 4.3 1737 2.6 1033 93

FG JACOT-RED-ET

FRA 8541048789 100%RHA-NA TL TD

KARA-KESH-RK AV SPRING-ET

840003142197094 99%RHA-I RC TP TC TL TD 6-04 93 EEEEE 2E
2-03 2 317 19964 3.5 702 3.2 629
3-03 2 282 22287 3.5 785 3.1 686
4-03 2 313 25143 3.4 859 3.2 816
Dtr: KARA-KESH-RK DMBK SUMMER *RC
Junior All-Minnesota Summer Yearling 2020

3rd - 9th dams:

KARA-KESH-RK SPARK-RED-ET EX-94 2E

4-11 2 302 27170 3.2 880 2.9 801
Lifetime 1544d 115050 3.4 3909 3.1 3567
Member, HM AA R&W Best Three Females 2015
Nominated All-American R&W Sr. Three-Year-Old 2013
Three-Time All-Minnesota

KARA-KESH RDLN SUGAR-RED-TW EX-92 2E

5-07 2 305 26970 3.4 906 3.0 812
All-Minnesota R&W Summer Yearling 2008

PLATTE-VU ADVENT SARA-RED EX-94 3E

7-01 2 313 27220 4.0 1090 3.3 899
Lifetime 131590 4.0 5289 3.3 4307
All-Minnesota 2011 & 2014

Senior Champion MN State Fair R&W Show 2014

PLATTE-VU RUBEN SCARLET-RED VG-89

6-02 2 341 25590 3.6 920 3.0 780

O-C-E-C RANGER SASSY-RED-ET EX-91 2E

2-06 2 365 23970 3.7 885 2.9 702

FLARES DAIRYMAN SCARLET-RED EX-91 2E

5-07 2 365 25790 5.2 1350 3.2 821

CARRDALE T THREAT FLARE-RED EX-90 DOM

6-06 2 294 23820 3.8 912 2.8 678

Lifetime 1906d 130640 3.8 5013 2.8 3702



KARA-KESH-RK SPARK-RED-ET EX-94 2E
3rd Dam of Lot 110



**HARDWOOD AGENT
BRELA-RED EX-92 2E**
All-American R&W Senior Two-Year-Old 2020
Dam of Lot 111

111

Tail Calf

WAPSI-ANA ALTD BREW-RED-ET

Consigned by Luke & Abby Fairbanks, Anamosa, IA
840003273095928 99%RHA-I +2178GTPI
PTA -261M +21F +1P 81%R 4/2024 -71NM +.11%F +.03%P
-.4PL 2.87SCS -1.9DPR 3.5%DCE +2.45T +1.87UDC +1.56FLC 81%R 4/2024
-16FE -1.9FI 4.0%SCE

FARNEAR ALTITUDE-RED-ET

840 3128013348 99%-I TE TC TY TV TL TD GT +2190GTPI
PTA +154M +14F +14P 99%R 4/2024
-44NM +.03%F +.03%P 75%US
+.2PL 2.94SCS -2.9DPR 3.1%DCE
+2.86T +2.54UDC +1.35FLC 99%R 4/2024 4.6%SCE

HARDWOOD AGENT BRELA-RED

840003146915296 100%RHA-NA +2135GTPI
Appraisal: 6-01 92 EEEEE 2E
2-11 3 291 27800 90 4.6 1280 3.2 888 90
3-10 3 331 21610 88 4.9 1053 3.2 701 88
5-02 3 328 34660 90 4.7 1645 3.1 1079 90

MR LR EDG ARVIS 18196-ET

840003125201960 100%RHA-NA RC TC TY TV TL TD

FARNEAR TBR ARIA ADLER-ET

USA 72437575 99%RHA-I 8-08 96 EEEEE 2E
5-11 2 365 38770 4.1 1608 3.3 1262

SIEMERS AGENT-RED-ET

840003123738666 100%RHA-NA TP TY TV TL TD

HARDWOOD I BRICOLE

USA 74175157 100%RHA-NA RC 3-07 87 EE++V

3rd - 10th dams:

HARDWOOD AC BONFIRE-RED-ET

HARDWOOD SS BELLES BABE-ET EX-94 3E

8-00 365 32000 3.8 1205 3.1 992

Lifetime 202280 3.9 7887 3.3 6678

HARDWOOD DURHAM BELLE-ET EX-93 2E

4-02 365 31610 4.2 1330 3.5 1104

Lifetime 134380 4.1 5543 3.5 4645

HARDWOOD MARK BREANNA EX-92 2E GMD DOM

5-05 365 31960 3.9 1247 2.9 934

Lifetime 173670 4.2 7290 3.2 5596

HARDWOOD FANTASTIC BRENDA VG-85

6-00 365 24930 4.3 1060 3.1 779

Lifetime 120600 4.1 5003 3.2 3827

HARDWOOD BANNER BO VG-86

3-01 357 27749 3.7 1021 3.4 931

HARDWOOD CHAIRMAN BROOK EX-90 2E DOM

4-03 365 31360 3.3 1029 2.9 914

Lifetime 149620 3.6 5361 3.1 4623

HARDWOOD MONITOR BOOTS VG-85 GMD DOM

7-02 363 24380 3.3 800

Lifetime 126340 3.5 4409



**NOVA-TMJ ATWOOD ESTRA
EX-92 2E**

1st Jr. Two-Year-Old WI Championship 2016
5th Jr. Two-Year-Old Midwest Spring National 2016
4th Spring Yearling WI District 1 2015
Dam of Lot 112

112

Spring Calf

NOVA HANCOCK ESHANTI-ET

Consigned by Nova Registered Holsteins Inc., New Richmond, WI
840003270403806 99%RHA-I Born 03/06/2024 +2236PTPI
PTA +223M# +22F# +13P# 46%R 4/2024 -.4PL# 3.06SCS# -3.2DPR# 2.7%DCE#
+3.21T#+2.48UDC#+2.03FLC# 46%R 4/2024 +45FE# -2.9FI# 2.2%SCE#

SIEMERS DOC HANCOCK

840003144882821 99%RHA-I TR TP TM TE TC TY TV TL TD +2737GTPI
PTA +1146M +49F +39P 99%R 4/2024
+528NM +.02%F +.01%P 96%US
+3.0PL 2.82SCS -2.2DPR 2.1%DCE
+3.62T +3.38UDC +2.51FLC 99%R 4/2024
+149FE -1.7FI 2.2%SCE

NOVA-TMJ ATWOOD ESTRA

USA 71949539 100%RHA-NA TR TC TL TD +1730GTPI
Appraisal: 6-02 92 EEEEE 2E
1-11 2 365 27560 95 4.0 1103 3.2 881 95
5-10 2 365 33930 95 4.4 1477 3.2 1078 95

WOODCREST KING DOC

840003132417775 99%RHA-I TR TP TE TC TY TV TL TD

SIEMERS MONTEREY HANAN-ET

840003131528231 99%RHA-I TR TL TD 2-02 85 +VVVV
2-00 3 156 12470 4.1 517 3.2 393

MAPLE-DOWNS-I G W ATWOOD-ET

CAN 8956379 100%RHA-NA TR TP TY TV TL TD

NOVA-TMJ DAMION ESSENCE-ET

USA 138420732 100%RHA-NA 4-09 91 EEEVE
2-02 2 365 28180 94 3.7 1033 2.8 792 94
3-11 2 365 37160 95 3.8 1406 2.7 1020 95
5-06 2 365 42750 94 3.2 1380 2.7 1169 94
Lifetime 1781d 160270 3.6 5788 2.8 4538

3rd - 7th dams:

UFM-DUBS EROY VG-87 GMD DOM

4-06 2 365 40330 4.4 1789 3.1 1239
Lifetime 1589d 129380 4.4 5738 3.3 4298

UFM-DUBS SAM ERIN EX-90 GMD DOM

4-02 2 365 39450 4.1 1631 3.1 1219
Lifetime 1282d 106440 4.3 4526 3.2 3424

UFM-DUBS PATRON ELLEN EX-90

2-11 2 365 26330 4.2 1106 3.3 878
Lifetime 1582d 110460 4.1 4559 3.3 3604

UFM ANTICI BELL VG-87

4-00 2 365 29120 3.6 1060 3.2 928
Lifetime 1744d 122410 3.8 4647 3.2 3901

UFM JAX ANTICI VG-85 GMD DOM

4-01 2 305 27360 3.7 1012 3.0 832
Lifetime 1839d 138700 3.8 5237 3.0 4164



OPSAI DUKE MAESA-RED EX-92

Junior All-American R&W Fall Yearling 2009
Nom. Jr. All-American R&W Sr. 2-Year-Old 2010
4th Dam of Lot 113

113

Summer Yearling

OPSAI MOOVIN MASERATI-RED

Consigned by Troy Opsal, Blue Mounds, WI
840003225413589 99%RHA-I Born 06/05/2023 +1708PTPI
PTA -1144M# -31F# -27P# 38%R 4/2024 -1.7PL# 3.01SCS# -2.0DPR# 3.5%DCE#
+2.30T#+2.05UDC#+1.36FLC# 39%R 4/2024 -128FE# -2.7FI# 4.0%SCE#

DYMENTHOLM MR APP AVALANCHE-TW

CAN 11957107 99%RHA-I RC CV TY TL TD

LINDENRIGHT BRADNICK MOOVIN ON

CAN 11470454 100%RHA-NA 2-04 VG-87 CAN
4-06 2 365 35876 5.3 1900 3.4 1217

CYCLE MCGUCCI JORDY-RED

840003131666411 99%RHA-I CV TE TC TY TL TD

OPSAI ADDICTION MESA-RED

840003136010189 100%RHA-NA 6-00 90 EEEVE
2-03 2 337 22456 4.3 983 3.7 755
3-04 2 311 23857 4.3 1025 3.4 814
4-03 2 313 22117 4.2 938 3.3 740
5-04 317 27343 4.3 1173 3.3 890
6-04 327 29691 5.1 1507 3.4 1020

LINDENRIGHT MOOVIN-ET

CAN 12873743 99%RHA-I RC TE TC TY TV TL TD +1780GTP
PTA -858M -30F -15P 99%R 4/2024
-494NM +.01%F +.04%P 56%US
-1.8PL 2.99SCS -3.5DPR 3.1%DCE
+3.16T +2.51UDC +1.63FLC 98%R 4/2024
-120FE -4.1FI 4.6%SCE

OPSAI JORDY MASERATI-RED

840003205948859 99%RHA-I +1645CTPI
Appraisal: 3-02 85 V+VGV
2-01 2 335 17050 92 4.2 708 3.2 552 92

3rd - 9th dams:

- OPSAI RDBRST MADELYN-RED-ET VG-88**
2-02 2 365 295390 3.9 1164 3.1 914
- OPSAI DUKE MAESA-RED EX-92**
3-05 2 365 39490 4.2 1643 3.2 1252
- OPSAI SEPT STORM MAESA GP-80**
2-00 2 365 29640 4.4 1261 3.1 885
- OPSAI VETERAN MAUVE-RED VG-85**
2-00 2 340 25210 4.1 1028 3.4 853
- OPSAI FRONTIERSMAN MARA GP-83**
3-02 2 342 26870 3.8 1025 3.4 916
- OPSAI INSPIRATION MARGARITA VG-85**
3-04 2 365 33500 3.1 1049 3.5 1159
- BER-MER ROYAL COMET MARGIE EX-94 3E**
7-09 2 365 27480 3.9 1067 3.3 900
Lifetime 2218d 143,790 3.8 5,405 3.2 4,658

OPSAI DIAMNDBCK MADISON-RED EX-91 2E
HHM Jr. All-American R&W Sr. Two-Year-Old 2019
Maternal Family of Lot 113





HOLSTEIN ASSOCIATION TERMS AND CONDITIONS FOR PUBLIC SALES

EFFECTIVE MARCH 2, 1996 - Amended October 1, 1997, June 28, 2000, June 23, 2002, and March 26, 2010

TERMS: The terms of the sale are cash unless arrangements are made prior to the sale or are printed in the sale catalog. Only when the above conditions are met will the buyer be entitled to the warranties listed below. In no case will animals be released unless settlement is made with the clerk of the sale.

RESPONSIBILITY: The seller, buyer, and manager of this sale are obligated to comply with the provisions of these terms and conditions.

EXPORT SALES: Buyer assumes all responsibility for health tests required by the importing country.

BIDS: The highest bidder is the buyer. Bidding parties or their agents are responsible for all bids placed. Every animal or lot presented for bidding is pledged to absolute sale. In case of dispute, the animal or lot will again be put up for advance bids, and if there is no advance bid, the animal or lot will be sold to the person the auctioneer accepted the last bid from. In case two or more claim the bid, the auctioneer will indicate the party whose bid he recognized. Other claimants will be given an opportunity to increase the bid and bidding will be restricted to the two or more claimants.

BY-BIDDING: Bidding directly or indirectly by the sole owner of any animal or lot is prohibited unless the intention to bid is disclosed specific to each animal in the catalog and announced when the animal enters the ring. Bidding by any member of a partnership, syndicate, or other entity having an ownership interest in an animal or lot is permitted.

TRANSFER OF OWNERSHIP: For all Registered HolsteinsSM, the transfer of ownership to the buyer will be recorded on the records of Holstein Association USA and a certificate of registration showing that transfer of ownership will be provided to the buyer free of charge. For embryos, the transfer of ownership to the buyer will be recorded on the records of Holstein Association USA free of charge to the buyer.

RISK: All animals located at sale site are at the purchaser's risk as soon as struck off, but will be cared for free of charge for a maximum of 24 hours following the end of the sale.

WARRANTIES:

- 1) Each consignor warrants clear title to the animal or lot, and the right to sell same.
- 2) To the best of the seller's knowledge, each animal is sound and healthy in every respect and embryos have been recovered, processed, frozen, transferred and graded in keeping with IETS recommendations unless otherwise noted in the catalog or announced from the auction stand. Every precaution will be taken to represent the physical condition of each lot exactly as is known. Examination of all purchases should be made immediately after the purchase and before the close of the sale, and if found not to be as represented, complaint must be reported to the sale management before the close of the sale. In the event no complaint is filed, it is understood that the buyer assumes full ownership in the case of animals at sale site together with all risks, after which no representations of the seller can be challenged through the sale management. Heifers that never calved are in no way guaranteed as to the condition of their udders following calving.

3) Breeding Warranty

The seller guarantees all animals to be breeders, but not beyond the purchase price, with the following understanding:

- a. Males - Should any bull after reaching the age of fourteen months fail to prove a breeder after being used for two months on cows or heifers known to be breeders, the matter shall be reported in writing to the seller within three months of the sale date. The report must include the animal's examination record, a written statement of treatment, and a statement of the animals' inability to breed,

by a licensed veterinarian. The seller has the option to refund the purchase price or make other settlement that is satisfactory to the buyer. In either case the rights of ownership of the animal return to the seller. The seller makes no guarantees with respect to the ability to freeze semen.

- b. Females - All females are guaranteed to be breeders with the exception of:

1. Cows over 7 years of age when sold;
2. Cows and/or heifers carrying a pregnancy that is the result of an embryo transfer.

Report of a non-breeder must occur in writing within 3 months of the date of sale or before the animal reaches 21 months of age and must be submitted to the seller. The report must include the animal's examination record, a written statement of treatment, and a statement of the animals' inability to breed, by a licensed veterinarian. The seller has the option to refund the purchase price or make other settlement that is satisfactory to the buyer. In either case the rights of ownership of the animal return to the seller.

Females bred when sold and pronounced in calf are presumed to be pregnant but pregnancy is not guaranteed unless so announced. The seller makes no warranty that pregnant cows will deliver calves or that they will carry calves full term.

- c. If, after the sale, embryos or oocytes are recovered from a female or an attempt is made to superovulate her, this negates the breeding warranty unless there is a separate written agreement between buyer and seller.

SHIPPING: Assistance will be given in arranging shipping of the animals after the sale. All costs, risks and responsibility will be borne by the purchaser.

PEDIGREE INFORMATION: All production, classification, type and production summaries are current. Only information recorded on Holstein Association USA pedigrees is used. Any production or classification records supplied by the seller or consignor will be properly identified as provided by owner. Records in progress are identified as such.

GENOMIC INFORMATION: If genomic information on the animal or embryo is available, it must be dated and disclosed at or before the time of sale.

EMBRYO TRANSFER: All registered animals that have resulted from embryo transfer are identified with one of the following suffixes in the name: ET, ETS (from split embryo), or ETN (from nuclear transfer). If unregistered, the appropriate technology will be identified. Donor dams are identified.

HEALTH WARRANTY: The seller will provide an official health certificate to the buyer for each animal showing the results of all health tests made in preparation for this sale as required by the state where the cattle reside. Other health tests completed for this sale will be disclosed.

ERRORS: The material in this catalog has been carefully edited. If any errors or omissions are discovered, they will be announced. Such announcements take precedence over that printed in this catalog.

ACCIDENT: The sale management, the consignors, and the owner of the grounds will not be responsible in any case for the condition of the grounds or the behavior of the animals and disclaim any liability in the event of personal accident or property loss.

LIMITATIONS OF WARRANTIES: Warranties contained herein, unless terminated earlier, will cease upon the resale of an animal.



UNABLE TO ATTEND?

Live viewing and bidding will be offered on Cowbuyer.
Pre-Registration & Pre-Approval required
www.Cowbuyer.com



Bring your tanks!

The Guernsey Marketing Service tank will be at the sale with our full selection of bulls. To see the current offerings, visit www.guernseymarketingservice.com and click on the Semen Store.

Livestock Mortality Insurance

PAULA BOVRE LIVESTOCK INSURANCE

W4226 Hwy 23 East, Fond du Lac, WI 54937 CELL: 920.960.0655 email: grnorth81@gmail.com

APPLICATION FOR INSURANCE WITH AMERICAN LIVE STOCK

Administered by James Allen Insurance, Carmel, IN



I/We _____

Of _____
Address State Zip Code Telephone Email

Hereby apply for insurance against loss by death resulting from disease or accidental injuries for the term of _____ on the following described animal or animals.

Lot	Name of Animal	Registration and/or Tattoo Number	Breed	Birthdate	Purchase Price	Amount of Insurance	Rate	Premium
			Sex		Purchase Date			

Dairy Cattle Rates

Age Limits 3 Months to 7 Years

Coverage is available on animals age 2 wks. - 3 mos. and over age 7. Contact company for rating.

- 1 Month Term.....3.40%
- 3 Month Term.....4.60%
- 6 Month Term.....5.00%
- 1 Year Term.....7.00%

Minimum Policy Premium is \$100.00
Policy must be in place a minimum of 3 months prior to calving to cover any loss resulting from calving.

Signature of Applicant:

Date: _____

This is not a Binder until accepted by Insurance Company Representative

INDEX

GUERNSEYS

BOGO X TRILOGY MARCH CALF.....	11
CAMPBELLS DELMAN VENICE.....	36
CAMPBELLS TROUBLEMAKER GARDEN.....	34
CHOICE OF JAMES DEAN X CANDY CALVES.....	23
CHOICE OF JC PENNEY X DOUBT ME CALVES.....	7
CHOICE OF MALT WINTER CALVES.....	1
CHOICE OF REPUTATION X DEIDRA CALVES.....	9
CHOICE OF SPARTA-P X EVERLEE CALVES.....	28
CORONA X PAPRIKA MARCH CALF.....	31
COULEE CREST SPARTA LAVAUGHN-ETV-P.....	20
DIX-LEE METHOD DOVER.....	8
EMBRYOS: 3 #1 CADET X NUTTER BUTTER.....	17
EMBRYOS: 3 #1 MISSILE X PANDORA.....	15
EMBRYOS: 3 #1 MISSILE X PANDORA.....	16
EMBRYOS: 4 #1 TORPEDO X SYBIL.....	19
EMBRYOS: 5 #1 TORPEDO X PRESTIDGE.....	18
EMPIRE DRONE PATINA.....	6
GR-VALLEY GEM CADET QUARREL.....	33
GUERNSEY GEM FIREBOLT KNOCKOUT.....	30
GUERNSEY GEM LEGEND TOOTSIE.....	13
PRAIRIE GEM GOLDMINE LIL BLING-ETV.....	22
PRAIRIE GEM JAVA TEA PARTY.....	12
PRAIRIE GEM JCPENNY ASHES-ETV.....	5
PRAIRIE GEM JD LIL LOVE-ETV.....	21
PRAIRIE GEM MISSILE SAVONNE-ETV.....	25
PRAIRIE GEM TPL J JAVA DYNASTY-ETV-P.....	29
SAPPHIRE PCVG LATIMER TORRANCE-ET.....	14
SPARTA-P X CORDOVA MARCH CALF.....	24
THOR X MALT BULL CALF.....	39
VALLEY GEM AP MI VADA LOCA-ETV.....	2
VALLEY GEM FIREBOLT MIDDLETON.....	4
VALLEY GEM JAVA NO DRAMA.....	10
VALLEY GEM JAVA VANISH-P.....	35
VALLEY GEM LANCER CANNON.....	37
VALLEY GEM LANDON HONOLULU.....	26
VALLEY GEM LANDON MOONSTRUCK.....	3
VALLEY GEM MATCHMAKER-ETV (BULL).....	38
VALLEY GEM MICH UPPER CLASS.....	32
VALLEY GEM TORPEDO EVERLAST.....	27

JERSEYS

ALL LYNNS MAUI RELAXATION.....	53
AVONLEA VIDEO ALETTA.....	61
BAMBI KCCK KID ROCK FIND A WAY.....	45
BIG TIME VICTORIOUS METEOR.....	66
CUPID CR KISS ME QUICK-ET.....	48
DISCOVERYS CASINO JASMINE.....	65
DISCOVERYS FERDINAND EMERALD-ET.....	42
DOWN & DIRTY KAMAKAZI SAGE.....	70
JOHNSON-FIVE KX RIVER-ET.....	52
KASH IN JOEL KANADIAN-ET.....	50
KASH-IN VICTORIOUS VIABLE-ET.....	51
KCJF STING WINNING CHIP.....	64
KCJF VIP VIBRANT.....	69
KILGUS CARPET RIDGE BRODY.....	63
KILGUS CHEAPTRICK MAGNOLIA.....	60
MEADOWRIDGE KEITZMAN MITZY.....	71
MELONKALI VICTORIOUS VIV-ET.....	49
MI WIL GEM MAESTRO ZILLION.....	55
MI WIL GEM VICTORIOUS ZEST-ET.....	54
OAK-RIDGE-K KID ROCK BRYNN-ET.....	62
POWERS-HAVEN FERDINAND ARIEL-ET.....	46

JERSEYS CONT.

POWERS-HAVEN KID ROCK AUTUMN-ET.....	47
RED DIRT COMERICA BOOGERS-ET.....	57
ROLLINGRIVER CC PARTYCUP.....	67
SCHULTE BROS ANDREAS GRACEFUL-ET.....	56
SCHULTE BROS COLTON FIRESTORM-ET.....	44
SMOKIN HOT LIGHTNING MCQUEEN-ET.....	58
SMOKIN HOT TEQUILA FLIP CUP.....	68
SMOKIN HOT VIP LUSTRE.....	59
VIERRA KID ROCK SOPHIE-ET.....	40
WOODMOHR REVIRESCO DALIAH-ET.....	41
WOODMOHR VICTORIOUS CARMA.....	43

AYRSHIRES

DND REMSBERG DAZZLE.....	73
MACKAYR MW MOLLY.....	74
MACKAYR V MACEY.....	75
WINCREST RINGER REVAMP.....	72

MILKING SHORTHORNS

CORSTAR RIVER LARK EXP P.....	77
LAZY M GOT IT GOING ON EXP ET.....	78
LAZY M JK LARS LANI.....	79
MAUNESHA CREEK CARMONA ET.....	80
PINE-VALLEY BENDER JOLLY ET P.....	76

BROWN SWISS

ACCLAIMED DARE TO LOVE ETV.....	85
ACCLAIMED DIEGO CALI ETV.....	87
ACCLAIMED R FAVORI ETV.....	81
CHOICE OF DIEGO X SHELLY CALVES.....	86
EMBRYOS: 5 #1 RAY X NORTHERNLIGHTS.....	83
FLAMBEAU MANOR TATE SPICE.....	91
JUST SO T VELOUR.....	90
KNAPP POWERBALL RHAPSODY ETV.....	88
OPSAL-JH BR TEASE ME TWIN.....	89
THOMPSVIEW F NO THE NAME ET.....	84
WF BIVER NORAH ET.....	82

HOLSTEINS

ALPHA X LUMINEER MARCH CALF.....	103
AR-LINE BRADY ALIA-ET.....	106
BETLEY LAS VEGAS-ET *RC.....	101
FARNEAR ALUMINATE-ET.....	94
GENOSOURCE VICE VERSA-ET.....	100
GO-SHO THUNDERSTORMS SUNSET.....	105
KAMPS-RX AMAZONPRIME-RED.....	97
KARA-KESH-RK SABRINA-RED-ET.....	110
MAYERLANE MCGUCCI PEANUT-ET.....	107
MILKSOURCE SARA-RED-ET.....	93
MS ALPHA FIRE UP-ET *RC.....	108
MS DANAS ALT DUBAI-RED-ET.....	96
MS REHAB HULU REAPER-RED.....	104
NK-STEF A-SAVAGE-RED-ET.....	98
NK-STEF A-SRIRACHA-RED-ET.....	99
NOVA HANCOCK ESHANTI-ET.....	112
OPSAL MOOVIN MASERATI-RED.....	113
PSAFFSWAY ANALYST KARMA-RED.....	92
REDCARPET ACES-RED-ET.....	95
SIEMERS WARRIOR TRU-RED-ET.....	102
WAPSI-ANA ALTD BREW-RED-ET.....	111
WILLOWS-EDGE DL MODENA-TW.....	109

NOTES





Thank You from  VALLEY GEM FARMS