

44th Annual Blue Halter Sale



PR-Thayer View Latimer Carly VG-86

Nominated All-American Sr. Two-Year-Old 2023

Owned by Jocelynn McMurray, PA

Sold in the 2023 Blue Halter Sale!

April 20, 2024, 11:00 a.m.
Bedford Co. Fairgrounds, Bedford, PA

Sale will be held in a livestock building on grounds - not the 4H building as before. Please watch weather patterns as location may not be fully enclosed.

Managed by the Pennsylvania Guernsey Breeders' Association

Sales Code

Terms: The terms of the sale are cash, check, credit card, wire transfer or certified check for the full purchase price in U.S. funds on sale day. Parties unknown to the seller or sale management who desire to pay by check should furnish bank statement or certified check. All payments by credit card made to the sale clerk will incur a convenience fee. If other arrangements for payment are made with the seller, then a written document acknowledging such terms signed by both parties must be filed with the sale clerk prior to release. All payments must be made to the sale clerk. No release will be given prior to satisfactory settlement, whereupon a signed order from the clerk must be presented to the barn superintendent. Seller retains title until payment has been honored unless other arrangements are made. Buyers are entitled to warranties as listed below only after full compliance with those terms. Those purchasing by absentee bid must pay within 10 days of the sale and must provide valid credit card information prior to the sale. If payment is not received within 10 days of the sale the credit card will be charged along with the convenience fee incurred.

Sale Positive: The highest bidder shall be the buyer. Every animal is pledged to absolute sale unless withdrawn for just cause. In case of dispute the animal shall again be put up for advance bids. If there be no advance bid, the auctioneer shall indicate the party whose bid he recognized. Other claimants will be given an opportunity to increase the bid. Bidding directly or indirectly on an animal in which the bidder or any person for whom the bid is made has an ownership interest is prohibited unless the intention to bid is disclosed specific to each animal in the catalog and/or announced when the animal enters the ring.

Certificates of Registration: Certificates of registration or identification (whichever applies) showing transfer to the buyer on the records of the American Guernsey Association will be furnished by the seller for each animal at no cost within a reasonable period of time. An animal may not be transferred back to seller within a period of one year following the sale except at the discretion of the American Guernsey Association. Registry certificates show ownership on the record of the American Guernsey Association, but are not documents of title.

Catalog Information: The material in this catalog has been carefully edited. Any errors, omissions or information noted after printing of the catalog will be announced. Such announcements will take precedence over printed matter in the catalog. In any event, neither the sponsor nor the sale manager assumes personal responsibility for errors or omissions. The American Guernsey Association assumes no responsibility for the accuracy of the breeder supplied information which is designated in the pedigree.

Risk: All animals are at the buyer's risk as soon as struck off, but will be cared for at no cost for 24 hours. Buyers must make arrangements for the care of their purchases beyond the 24 hour period. Animals are solely at the seller's risk prior to being struck off, including that time while under the care and supervision of the sponsor or sale manager.

Warranties: The seller or consignor warrants clear title to the animal and the right to sell same. Each animal is sound and healthy unless otherwise noted in the catalog or announced from the auction stand. Every precaution will be taken to represent the true physical condition of the animal exactly as it is known. Examination of all purchases should be made immediately after the purchase and if found not to be as represented, then a complaint must be reported to the sale management before the close of the sale. In the event no complaint is filed, it is understood that the buyer assumes all risks, after which no representation of the seller can be made through the sale manager. Heifers that have never calved are not guaranteed as to the condition of their udders following calving. In complete dispersal sales, cattle are sold "as is" unless stated otherwise in the catalog, and if so stated, all claims must be made within 30 days following the complete dispersal. All warranties cease when the animal is resold by the original purchaser. Seller warrants that the parentage of the animal or embryos is accurately recorded. Should any process endorsed by AGA prove otherwise, seller shall make settlement satisfactory to buyer for no more than the purchase price of the animal or embryo package. The American Guernsey Association reserves the right to randomly select animals for parentage verification.

Breeding Warranties: FEMALES - Any female when sold that has freshened normally within 90 days of the date of sale is, by the fact, considered a breeder. Should any other female when fresh over 90 days at the time of the sale, fail to become pregnant within four months of sale date after having been bred regularly and after having been examined by a licensed veterinarian, the matter should be reported in writing to the seller within 150 days of the sale date. Should any heifer, when less than 20 months of age when sold, fail to become pregnant within 120 days of her first recorded breeding date, after having been bred regularly and examined by a licensed veterinarian, the matter shall be reported in writing to the seller within 150 days of the first recorded breeding, or before the heifer reaches 24 months of age, whichever comes first. The seller shall either prove the animal a breeder by confirming her pregnant to a Registered Guernsey bull within 120 days at their own expense or refund the full purchase price. The seller will have 30 days, or a period mutually agreed upon by both parties, in which to take possession of the animal following notification from the buyer. The buyer must immediately make the animal available to the seller upon invoking this warranty. Should the owner refund the purchase price, ownership in the animal reverts to the seller. Females bred when sold and pronounced in calf are presumed to be pregnant, but pregnancy is not guaranteed unless so announced. The seller makes no warranty that pregnant females will deliver calves or that they will carry them full-term. Superovulation or flushing a female after the sale negates any breeding warranty. MALES - Should any bull, after reaching the age of 14 months, fail to prove a breeder, after being used for four months on cows known to be breeders, the matter shall be reported in writing to the seller. The seller shall then have the privilege of 120 days in which to prove the bull a breeder before refunding the purchase price or making other settlement satisfactory to buyer. Males (A.I. Use) - Should any bull upon reaching the age of 16 months fail to produce semen meeting the buyer's quality standards or fail to pass required health tests and examinations, the matter shall be reported in writing to the consignor. At such time, the seller shall refund any payments made by the buyer and the buyer shall return the bull. The remedies stated herein shall be the exclusive remedies.

Health Warranty: The seller will provide an official health certificate suitable for interstate shipment to the buyer for each animal. Each animal, other than calves under four months of age, has passed a negative test for tuberculosis within 30 days of the sale date. Each female other than official, calfhood vaccinates under 18 months of age has passed a negative test for brucellosis within 30 days of the sale date. Herd and/or area accreditation and certification status printed in the catalog for each animal. Health tests and conditions for export sales or sales to states with health requirements additional to those indicated above or disclosed are at the sole risk and responsibility of the buyers unless other arrangements are made with the seller and disclosed to the sponsor and/or sale manager prior to the sale. The result of any future health test is not guaranteed.

THE WARRANTIES STATED HEREIN ARE IN LIEU OF ALL OTHER WARRANTIES, EXPRESS OR IMPLIED, OF MERCHANTABILITY OR FITNESS FOR A PARTICULAR PURPOSE. THERE ARE NO OTHER WARRANTIES WHICH EXTEND BEYOND THE DESCRIPTION ON THE FACE HEREOF.

Shipping: Assistance will be given in loading and shipping animals after the sale, but no risk is assumed by anyone associated with the sale when such assistance is given. All costs, risks and responsibilities are borne by the buyer unless other arrangements are made. Transportation charges on all animals subject to adjustment shall be paid by the shipper.

Absentee Bidders: While it is preferable for prospective bidders to attend the sale in person, for the convenience of those not present, members of the sales force are qualified to act and will gladly represent you. Any person handling a bid for an absentee buyer does so as agent only and is not responsible in any way for any animal he may purchase in that capacity. Others handling bids for absentee buyers should identify themselves to the sponsor or sale manager before the sale to ensure that the terms of the sale are complied with.

Responsibility: The seller is the responsible party for all recommendations and warranties. The sale manager, auctioneer and/or sponsor are acting as agents only and are not responsible in any way, but will endeavor to protect the interests of both buyer and seller. The sale manager, sponsor, seller or anyone associated with the sale will not be responsible for accident, injury or property loss to anyone attending the sale. Provided the terms of the sale have been adhered to, the sale manager or sponsor will not be liable for any amounts of money not paid by a purchaser of any animal, at any time. The sale manager and sponsor will be responsible only for transmitting to the seller net proceeds of funds actually received from a purchaser. In submitting the entries and in selling the animals listed in this sale, the seller or consignor subscribes to the various regulations and requirements as set forth above and assumes full responsibility for his animals.

In no event shall the Seller or the American Guernsey Association be liable for damages of any nature, including without limitation special, direct, indirect, incidental or consequential damages, whether or not relating to or in any manner resulting or arising out of any non-conformity to the warranties herein, any performance or non-performance of any of the obligations or delay of delivery or failure to deliver for whatever cause, other than damages expressly provided for above. In no event shall seller's liability exceed the sale price of the animal.

The terms and conditions of this sales code shall be construed under the laws of the state of Ohio.

This sale is subject to the American Guernsey Association Merchandising Policy and Public Auction Sale Code. Violation of these terms and conditions shall subject the violator to such penalties as may be imposed by the American Guernsey Association.

44th Annual Blue Halter Calf Sale

Saturday, April 20, 2024 11:00 AM
Bedford County Fairgrounds - 729 West Pitt St, Bedford, PA 15522

*Cattle will be available for viewing Friday, April 19, 2024
Your catalog will need to be presented at gate to be admitted on Friday evening.*

Sales Force

Auctioneer	Mike Weimer	Emlenton, PA	814-758-2308
Pedigrees	Brian Schnebly	Hagerstown, MD	443-766-3176
Manager	Cara Itle	Loretto, PA	724-730-0765
Sale Committee	Kevin Stoltzfus	East Earl, PA	717-989-0521
	Chris Reichard	New Paris, PA	717-816-4816
	Berneta Gable	New Enterprise, PA	814-650-2972
	Dave Henisee	Mount Joy, PA	717-653-6988
	Cindy Johnson	York, PA	717-324-8416
GMS	Dave Trotter	Enon Valley, PA	724-923-9611
	Robin Alden	Marengo, OH	740-501-8384
Sale Crew	Kolby Stoltzfus, Hayden Reichard, Quinn Dumm, Ashton Stiles, Jocelyn McMurray, Connor Clabaugh		
Clerking	Cowbuyer.com - MAKE CHECKS TO COWBUYER		

online bidding through:



HOTEL:

*Quality Inn
4407 Bus. Rt. 220, Bedford, PA
Reservations can be made by calling
814.623.5188
Specify that you are with the Pennsylvania
Guernsey Breeders!*

Thank you to Beth Clark, Sherrill Wylie, Chris Reichard, Cara Itle & Grant Itle for the sale ring set up & decorations!

Terms: Cash or good check on sale day required. Mail or telephone bids will be handled in the buyers interest and can be directed to any member of the sales staff. Cattle purchased in this manner must be paid for within ten days following the sale.

Trucking: Trucking can be arranged to anywhere in the United States.

Health Requirements: All animals have been tested for TB and animals over 18 months of age have been Bangs tested. All eligible animals are calfhooed vaccinated unless otherwise noted. All animals have tested negative for BVD-PI.

2024 Pennsylvania State Guernsey Breeders 92nd Annual Meeting

Friday, April 19, 2024

12:00 p.m. Youth Annual Meeting & Lunch

1:00 p.m. PGBA 92nd Annual Meeting

6:00 p.m. Awards Banquet (Adult & Youth)
- Bedford American Legion

Youth Fun Auction will take place after the awards banquet

Saturday, April 20, 2024

11:00 a.m. 44th Annual Blue Halter Sale

Board of Directors meeting to be held immediately after Annual Meeting

Contact Holly McCarty to make a reservation for the Friday night banquet: 813-523-1168

Sale managed by the Pennsylvania Guernsey Breeders' Association

John McMurray, President

190 Seal Rd, Eighty Four, PA 15330

cell: 724-263-1552

PLEASE BRING THIS CATALOG TO THE SALE



Dix Lee Gladheart Fiona-ET EX-92
 All-American 2020 & 2021
 Reserve All-American Sr. Three-Year-Old 2023
 Full Sister to Dam of Lot 1

LOT 1 MCDREAMY X GRACE MARCH CALF PENDING

Born: 03-10-2024
 Breeder & Owner: HENISEE R JASON & MAY S & DAVID T
 MOUNT JOY PA

Spring Calf

VALLEY GEM RICHARD MCDREAMY-ETV USA000097013125 6GU131 A2A2

12/23 USDA GPTA -169M +0.09% +8F +0.07% +7P
 +0.0DPR +2.2PL +186NM\$ 52NM%ile +196CM\$ 59% Rel
 2.86SCS 0.20HCR 30% Rel -0.10CCR 35% Rel
 0.10LIV 29% Rel -0.50GL 39% Rel 4.10EFC 30% Rel
 AGA 12/23 PTAT +1.2 +1.7UDC +2.2FLC 58%Rel PTI +65

DAIRYMAN LEGEND RICHARD 840003009973860 49GU143 A2A2

12/23 USDA GPTA +755M -0.12% +12F +0.00% +25P
 -1.2DPR -0.6PL +86NM\$ 30NM%ile +85CM\$ 90% Rel
 3.10SCS 1.20HCR 50% Rel -1.80CCR 60% Rel
 -2.40LIV 41% Rel -2.00GL 93% Rel 9.10EFC 46% Rel
 AGA 12/23 PTAT +0.6 +0.4UDC +0.1FLC 88%Rel PTI +42

DIX-LEE KOJACK FRENCH GRACE-ETV 840003245360981

PA: +245M -0.02% +8F +0.03% +13P -25CM\$ -27NM\$
 +1.4PTAT +1.2UDC +2.2FLC -1.0DPR -1.2PL +47CPI 3.02SCS
 2-00 305D 2X 17433M 6.1% 1062F 3.2% 559P Proj. Act.
Sells as Lot 41!

VALLEY GEM ATLAS MALT-ET USA000078005539 A2A2

Appraisal: EX 97 @ 8-08 (EEEEEE)
 4-02 305D 2X 26750M 5.5% 1482F 3.3% 889P 96

DIX LEE TILLER KOJACK-ET USA000068015493 49GU120

12/23 USDA PTA +354M -0.05% +8F +0.04% +19P
 -2.9DPR -4.2PL -228NM\$ 8NM%ile -228CM\$ 88% Rel
 3.22SCS -1.90HCR 33% Rel -4.30CCR 63% Rel
 -4.70LIV 44% Rel -0.60GL 81% Rel -0.40EFC 44% Rel
 AGA 12/23 PTAT +2.0 +1.6UDC +2.2FLC 88%Rel PTI +39

3D: PR-DIX LEE VOODINI FRENCH TOAST USA000068018886

Appraisal: 87 @ 3-09 (87/85)
 3-11 365D 2X 18810M 4.1% 776F 3.5% 655P DHIA

4D: GT-DIX LEE GARGOYLE FRENCH KISS USA000365011441

Appraisal: 85 @ 6-08 (83/85)
 6-08 365D 2X 26620M 4.0% 1071F 3.2% 856P DHIA
 2569D 146310M 4.3% 6311F 3.4% 4916P LIFE

5D: RF-DIX LEE BEAR FRENCH FRY USA000360000126

Appraisal: 90 @ 3-10

GR-DIX LEE JESTER FRENCHES USA000068030703 A1A2

Appraisal: EX 93 @ 11-11 (EEEEEE)
 2-00 365D 2X 18150M 4.6% 834F 3.3% 600P DHIA
 3-04 285D 2X 13950M 4.9% 677F 3.6% 502P 96
 4-03 253D 2X 15210M 4.9% 750F 3.6% 552P 95
 5-01 365D 2X 28570M 4.4% 1260F 3.4% 974P DHIA
 6-03 365D 2X 33160M 5.0% 1672F 3.3% 1092P DHIA
 9-03 365D 2X 32110M 4.2% 1347F 3.2% 1027P DHIA
 11-02 365D 2X 24980M 4.2% 1048F 3.3% 817P DHIA
 3452D 214060M 4.8% 10221F 3.5% 7467P LIFE
 Dtrs: DIX LEE LEVI FRENCHY 85 @ 3-04 (83/86)
 1-11 317D 2X 14110M 4.9% 696F 3.5% 492P 94
 DIX-LEE KOJACK FRENCH KISS-ETV 86 @ 4-05 (85/84)
 3-01 304D 2X 16290M 4.8% 790F 3.7% 597P 95
 DIX LEE KOJACK FRENCH LADY-ETV 86 @ 3-03 (86/83)
 2-11 302D 2X 17080M 4.7% 796F 3.4% 587P 96
 DIX LEE GLADHEART FIONA-ET 92 @ 3-10 (90/94)
 Unanimous All-American Winter Yearling 2021
 All-American Winter Calf 2020
 Reserve All-American Senior Three-Year-Old 2023



Indian Acres MM Pistachio Pie EX-94

4-10 365D 2X 26,187M 5.1% 1,330F 3.6% 939P
 Supreme Champion World Dairy Expo 2007
 3rd Dam of Lot 2

LOT 2 LADYS MAN X PAZZAZ PIE MARCH CALF PENDING

Born: March 2024

Breeder & Owner: MCCARTY THOMAS & HOLLY
 HUGHESVILLE PA

FLAMBEAU MANOR LADYS MAN USA000078006572 7GU468 A2A2

12/23 USDA GPTA -156M -0.07% -19F -0.02% -9P
 -0.8DPR -0.1PL -234NM\$ 8NM%ile -244CM\$ 96% Rel
 3.32SCS -1.90HCR 57% Rel -2.90CCR 82% Rel
 -1.00LIV 57% Rel -1.80GL 98% Rel -5.60EFC 66% Rel
 AGA 12/23 PTAT +0.0 -0.2UDC -0.3FLC 95%Rel PTI -39

INDIAN ACRES BLUE PAZZAZ PIE USA000068048195 A1A2

12/23 USDA PTA +90M -0.01% +3F +0.04% +10P
 -1.1DPR +0.1PL -17NM\$ 32NM%ile -16CM\$ 51% Rel
 3.15SCS -3.30HCR 24% Rel -1.80CCR 34% Rel
 -0.70LIV 27% Rel 1.20GL 36% Rel -6.50EFC 28% Rel
 4 Rec YDev: +51M +4F +19P
 3 App 12/23 PTAT +0.5 +0.0UDR -0.1FLC 47%Rel CPI +9
 Appraisal: EX 90 @ 7-02 (EE+EE)
 4-03 329D 2X 19490M 4.2% 816F 3.7% 713P 98
 6-01 365D 2X 19870M 4.2% 832F 3.3% 657P DHIA
 Dtr: ROCKY HILL LADY PRINCESS PIE-ET 85 @ 4-06 (84/85)
 3-04 305D 2X 17870M 4.1% 736F 3.2% 571P 98



Indian Acres A Meringue Pie-ET EX-91

150,050M 5.2% 7,733F 3.0% 4,523P Lifetime
 Maternal Sister to Granddam of Lot 2



Indian Acres N Cutie Pie-ET VG-88

102,800M 4.7% 4,882F 3.3% 3,373P Lifetime
 Full Sister to Granddam of Lot 2

Spring Calf

MARODORE AARONS LEVI-ET USA000068025119 7GU438 A2A2

12/23 USDA GPTA -150M -0.05% -15F -0.04% -12P
 +0.2DPR +2.3PL -39NM\$ 21NM%ile -44CM\$ 97% Rel
 3.05SCS 0.20HCR 70% Rel -0.90CCR 90% Rel
 0.60LIV 72% Rel -0.60GL 99% Rel 2.60EFC 78% Rel
 AGA 12/23 PTAT +0.8 +0.5UDC +1.7FLC 97%Rel PTI +2

FLAMBEAU MANOR RO LAUREN-ET USA000068043597

Appraisal: EX 95 @ 10-06 (EEEE)
 7-04 365D 2X 26980M 5.2% 1397F 3.4% 915P DHIA

JENS GOLD C BLUE SPRUCE-ET USA000068012543 1GU436 A1A2

12/23 USDA GPTA +192M +0.00% +9F +0.00% +6P
 -1.6DPR -1.1PL -50NM\$ 17NM%ile -50CM\$ 97% Rel
 3.01SCS -3.90HCR 70% Rel -2.40CCR 91% Rel
 -3.30LIV 76% Rel 0.70GL 98% Rel -9.10EFC 78% Rel
 AGA 12/23 PTAT +0.5 +0.4UDC +0.9FLC 97%Rel PTI +12

INDIAN ACRES NATURALLY PIE-ET USA000068029764

Appraisal: 91 @ 4-08 (90/91)
 2-02 365D 2X 14480M 4.9% 712F 3.5% 510P DHIA
 3-11 353D 2X 25060M 5.7% 1427F 3.6% 892P 98
 5-00 354D 2X 20040M 4.6% 922F 3.3% 659P 97
 6-04 354D 2X 21230M 5.3% 1127F 3.4% 716P 97
 7-06 255D 2X 10690M 4.2% 444F 3.6% 383P 90

3D: INDIAN ACRES MM PISTACHIO PIE USA000003076310

Appraisal: 94 @ 5-00 (95/90)
 4-10 365D 2X 26187M 5.1% 1330F 3.6% 939P 99
 Supreme Champion World Dairy Expo & AADS 2007
 All-American Four-Year-Old 2006
 All-American Five-Year-Old 2007
 Nominated All-American Jr. Two-Year-Old 2004
 Unanimous Junior All-American Four-Year-Old 2006
 Junior All-American Five-Year-Old 2007
 Honorable Mention Junior All-American Jr. Two-Year-Old 2004
 Four-time National Grand Champion
 Dam of American Pie, Pies, Prada, Patriot, Phoenix
 Dam of Nine Excellent Daughters

4D: INDIAN ACRES FAYS PUMPKIN PIE USA000003055471

Appraisal: 87 @ 2-08
 Honorable Mention All-American Spring Yearling 1999

5D: WABANAKI PV FRANK PECAN PIE USA000003008552

Appraisal: 91 @ 4-03
 4-10 305D 2X 17950M 3.9% 703F 3.3% 584P DHIA
 Reserve All-American Junior Three-Year-Old 1995



Springhill Disco Jarica EX-94 2E
 106,560M 4.1% 4,399F 3.4% 3,608P Lifetime
 HM All-American 2018 & 2019
 Dam of Lot 3

Springhill Pies Jonquil-ETV EX-94 2E
 5-06 353D 2X 18,130M 3.8% 745F 3.1% 602P
 Reserve All-American Lifetime Production Cow 2023
 Maternal Sister to Dam of Lot 3

LOT 3 MENTOR X JARICA MARCH CALF PENDING

Born: March 2024
 Breeder: SPRINGHILL & LILLY DEN & ELMHURST
 BIG PRAIRIE OH
 Owner: SPRINGHILL
 BIG PRAIRIE OH
 PA: -360M -0.02% -20F +0.02% -9P -217CM\$ -218NM\$
 +1.2PTAT +1.0UDC +1.6FLC -1.4DPR -0.1PL -14CPI 3.07SCS

Spring Calf A2A2 by parentage
JENSGOLDEN PROKING ROYAL OAK USA000000602216 7GU330 A2A2
 12/23 USDA GPTA -26M +0.06% +9F +0.02% +2P
 -5.1DPR -1.7PL -202NM\$ 8NM%ile -200CM\$ 97% Rel
 2.98SCS -5.40HCR 76% Rel -7.10CCR 93% Rel
 -1.20LIV 86% Rel -1.20GL 93% Rel -12.60EFC 86% Rel
 AGA 12/23 PTAT +0.7 +0.3UDC +0.6FLC 97%Rel PTI -17

MAR RAL ROYAL MENTOR USA000000604702 31GU612 A2A2
 12/23 USDA GPTA -626M -0.01% -30F +0.03% -16P
 -1.0DPR +0.0PL -331NM\$ 0NM%ile -333CM\$ 97% Rel
 3.21SCS -3.50HCR 57% Rel -2.80CCR 88% Rel
 1.60LIV 70% Rel -1.10GL 97% Rel -6.80EFC 73% Rel
 AGA 12/23 PTAT +0.6 +0.7UDC +1.4FLC 97%Rel PTI -32

RAEMELTON PRIME MAJESTIC USA000002982131
 Appraisal: 94 @ 10-05
 7-09 365D 2X 26670M 3.8% 1010F 3.4% 920P DHIA

SPRINGHILL DISCO JARICA 840003141692342 A2A2
 12/23 USDA GPTA -93M -0.03% -10F +0.01% -1P
 -1.8DPR -0.1PL -104NM\$ 16NM%ile -101CM\$ 66% Rel
 2.92SCS -2.10HCR 28% Rel -3.30CCR 35% Rel
 -1.40LIV 30% Rel 0.10GL 34% Rel -2.70EFC 31% Rel
 4 Rec YDev: +763M +14F +22P
 7 App 12/23 PTAT +1.7 +1.2UDR +1.7FLC 68%Rel CPI +4
 Appraisal: EX 94 @ 6-01 (EEEEEE) 2E
 2-00 365D 2X 17630M 4.3% 761F 3.3% 583P 95
 3-02 365D 2X 24740M 4.4% 1078F 3.4% 843P DHIA
 4-05 365D 2X 29080M 4.2% 1231F 3.4% 990P DHIA
 5-09 305D 2X 30470M 3.7% 1130F 3.3% 1014P 97
 1491D 106560M 4.1% 4399F 3.4% 3608P LIFE
Honorable Mention All-American Junior Two-Year-Old 2019
Honorable Mention All-American Spring Yearling 2018
Member, All-American Jr. Best Three Females 2018
Member, Reserve All-American Produce of Dam 2023

DISCOS K GETTIN DIRTY-ET USA000078003569 A1A2
 12/23 USDA GPTA +262M -0.25% -32F -0.05% +0P
 -2.6DPR -5.3PL -482NM\$ 0NM%ile -492CM\$ 72% Rel
 3.25SCS -1.60HCR 30% Rel -3.30CCR 43% Rel
 -4.10LIV 34% Rel 0.50GL 46% Rel -0.60EFC 36% Rel
 AGA 12/23 PTAT +0.7 +0.6UDC -0.2FLC 70%Rel PTI -63

SPRINGHILL JACQUELINE-ET USA000068030425
 Appraisal: 90 @ 3-05 (90/88)
 2-01 365D 2X 19740M 5.4% 1070F 3.5% 697P DHIA
 3-03 365D 2X 22800M 4.8% 1084F 3.4% 770P DHIA
All-American Winter Yearling 2011
Reserve Junior Champion NGS-Harrisburg 2011
 Dtrs: SPRINGHILL PRADA NO JOKE 85 @ 3-05 (84/86)
 SPRINGHILL LAREDO JUBILEE-ET 89 @ 3-00 (90/89)
 2-04 365D 2X 22120M 5.0% 1107F 3.6% 801P DHIA
Unanimous All-American Sprng Yearling 2015
 SPRINGHILL PIES JONI-ETV 85 @ 5-04 (83/82)
 2-06 353D 2X 19130M 3.9% 745F 3.1% 602P 96
 SPRINGHILL PIES JONQUIL-ETV 94 @ 7-01 (95/97)
 5-06 353D 2X 30390M 4.4% 1350F 3.6% 1096P 98
Reserve All-American Lifetime Production Cow 2023
 SPRINGHILL PIES JITTER-ETV 88 @ 4-03 (88/84)
 3-02 316D 2X 18480M 4.6% 853F 3.7% 683P 97
 SPRINGHILL PYTHON JANTU-ETV 90 @ 5-01 (92/87)
 4-08 365D 2X 24020M 4.3% 1031F 3.6% 862P DHIA

3D: DIX LEE TILLER JOKE USA000068001932
 Appraisal: 93 @ 5-08 (93/92)
 5-06 365D 2X 31350M 4.9% 1543F 3.3% 1033P DHIA
Dam of Jester, Judgment, Jackpot, Lone Star, Jaguar
Dam of 13 Excellent Daughters
All-American Jr. 2-Year-Old 2006
Reserve All-American 5-Year-Old 2009

4D: DIX LEE JIFFY JIPSY USA000003066162
 Appraisal: 90 @ 5-01 (88/90)
 4-08 365D 2X 25080M 4.6% 1142F 3.4% 852P DHIA

5D: DIX LEE SMOKEY BEAR JIGGER USA000003036554
 Appraisal: 84 @ 4-06
 6-00 350D 2X 18990M 3.8% 728F 3.3% 618P DHIA

6D: DIX LEE BRETT'S BIONIC JINGLE USA000003004382
 Appraisal: 86 @ 5-06

7D: DIX LEE FAYETTE JINGO USA000002984299
 Appraisal: 90 @ 3-11
 4-02 305D 2X 21510M 4.6% 992F 3.6% 768P DHIR

8D: DIX LEE RON JINGER USA000002919129
 Appraisal: 84 @ 3-07

9D: ROMELLAS PATRICIAN JINGLE USA000002860737
 Appraisal: 85 @ 5-08
 3-06 324D 2X 18480M 4.4% 804F 3.5% 640P DHIA



Valley Gem Luck Deidra EX-92

5-00 305D 2X 23,930M 5.0% 1,205F 3.3% 796P
Unanimous All-American Four-Year-Old 2020
Dam of Lot 4



Valley Gem Hit It Devora EX-92

3-02 305D 2X 21,220M 5.1% 1,092F 3.8% 805P
All-American Jr. Two-Year-Old 2020
Maternal Sister to Lot 4

LOT 4 AMERICAN PIE X DEIDRA MARCH CALF PENDING

Born: March 2024

Breeder: VALLEY GEM FARMS
CUMBERLAND WI

Owner: FISHER MADISON
FROSTBURG MD

PA: +144M -0.12% -13F -0.05% -3P -21CM\$ -19NM\$
+0.7PTAT +0.6UDC +2.1FLC -1.8DPR +2.7PL +6CPI 2.91SCS

INDIAN ACRES AMERICAN PIE USA000068016348 31GU618 A2A2

12/23 USDA GPTA +40M -0.18% -29F -0.04% -5P
-2.1DPR +3.1PL -66NM\$ 13NM%ile -64CM\$ 98% Rel
2.73SCS -3.60HCR 70% Rel -3.20CCR 91% Rel
0.00LIV 75% Rel 0.80GL 97% Rel -7.30EFC 79% Rel
AGA 12/23 PTAT +0.2 +0.4UDC +1.9FLC 98%Rel PTI -18

VALLEY GEM LUCK DEIDRA USA000097005385 A2A2

12/23 USDA GPTA +247M -0.05% +3F -0.05% +0P
-1.4DPR +2.3PL +29NM\$ 43NM%ile +23CM\$ 66% Rel
3.09SCS-2.30HCR 28% Rel -2.90CCR 35% Rel
-0.90LIV 29% Rel -0.70GL 34% Rel -1.10EFC 29% Rel
4 Rec YDev: +291M +5F -7P
3 App 12/23 PTAT +1.1 +0.8UDR +2.2FLC 70%Rel CPI +31
Appraisal: EX 92 @ 5-04 (EEEEEE)
2-00 291D 2X 15570M 5.3% 827F 3.5% 540P 99
2-11 282D 2X 18920M 4.8% 902F 3.0% 572P 96
3-09 269D 2X 16050M 4.9% 784F 3.3% 531P 95
5-00 305D 2X 23930M 5.0% 1205F 3.3% 796P 95

Unanimous All-American Four-Year-Old 2020
Reserve All-American Junior Three-Year-Old 2019
Nominated All-American Junior Two-Year-Old 2018
Nominated All-American Five-Year-Old 2021
Member, Unanimous All-American Best Three Females 2020
Member, All-American Dam & Daughter 2020
Reserve Grand Champion NGS-Louisville 2020
Reserve Grand Champion Wisconsin State Show 2020
Reserve Intermediate Champion Minnesota State Fair 2019
Dtrs: VALLEY GEM HIT IT DEVORA 92 @ 5-04 (91/90)
3-02 305D 2X 21220M 5.1% 1092F 3.8% 805P 95
All-American Junior Two-Year-Old 2020
VALLEY GEM KJ MISS DRAMATIC 86 @ 3-03 (86/85)
VALLEY GEM APIE DAISY DUKES-ETV 85 @ 2-02 (87/83)
VALLEY GEM APIE DADDYS GIRL-ETV
Nominated All-American Fall Calf 2022

Spring Calf A2A2 by parentage

IDLE GOLD E CHALLENGE-ET USA000000604268 1GU418 A2A2

12/23 USDA GPTA -546M +0.16% +2F +0.10% -2P
+1.0DPR +0.9PL +131NM\$ 39NM%ile +142CM\$ 98% Rel
2.88SCS -2.90HCR 81% Rel 1.20CCR 95% Rel
-0.80LIV 86% Rel -0.20GL 99% Rel -6.40EFC 88% Rel
AGA 12/23 PTAT -0.3 -0.4UDC +0.9FLC 98%Rel PTI +5

INDIAN ACRES MM PISTACHIO PIE USA000003076310

Appraisal: 94 @ 5-00 (95/90)
4-10 365D 2X 26187M 5.1% 1330F 3.6% 939P 99

FLAMBEAU MANOR LOTS OF LUCK USA000078003964

VALLEY GEM GRUMPYS DEE USA000068042408

Appraisal: 80 @ 4-10 (78/74)
2-02 305D 2X 16730M 6.7% 1118F 3.0% 496P DHIA
3-04 305D 2X 20830M 5.1% 1053F 3.3% 681P 91
4-07 305D 2X 20640M 4.5% 929F 3.0% 619P 99
6-01 305D 2X 20390M 4.3% 876F 3.5% 713P 76
1836D 101570M 5.1% 5183F 3.3% 3319P LIFE

3D: VALLEY GEM ALIANCES DEE DEE-ET USA000068007260

Appraisal: 75 @ 4-06 (74/76)
3-02 341D 3X 23060M 4.0% 933F 2.8% 655P 102

4D: VALLEY GEM LORDS DINAH USA000003058679

Appraisal: 88 @ 4-01 (88/85)
3-10 365D 2X 20100M 5.9% 1184F 3.3% 660P 91

5D: VALLEY GEM HENRYS DEAR USA000003038744

Appraisal: 86 @ 3-09

6D: VALLEY GEM ELVIS DOZER USA000002994043

Appraisal: 85 @ 5-00



Millborne Hillpoint S Fiesta-ET EX-93

3-07 365D 2X 21,830M 4.6% 1,010F 3.7% 801P
Unanimous All-American 2013 & 2015
Granddam of Lot 5



Millborne HP Alymo Finally-ETV EX-91 95MS

2-01 365D 2X 18,765M 5.2% 977F 3.6% 681P
Reserve All-American Jr. Two-Year-Old 2018
Maternal Sister to Dam of Lot 5

LOT 5 COULEE CREST AP FROSTEE

USA000097016660

Born: 03-10-2024 Tattoo LE P468
Breeder & Owner: COULEE CREST LLC
CASHTON WI

Spring Calf A2A2 by parentage

PA: -145M -0.03% -13F +0.03% +0P -89CM\$ -92NM\$
+0.6PTAT +0.6UDC +1.5FLC -2.4DPR +0.9PL -7CPI 3.02SCS

IDLE GOLD E CHALLENGE-ET USA000000604268 1GU418 A2A2

INDIAN ACRES AMERICAN PIE USA000068016348 31GU618 A2A2

04/24 USDA GPTA +62M -0.18% -29F -0.03% -4P
-2.1DPR +3.2PL -66NM\$ 13NM%ile -63CM\$ 98% Rel
2.74SCS -3.80HCR 71% Rel -3.40CCR 91% Rel
-0.40LIV 75% Rel 0.80GL 98% Rel -7.70EFC 80% Rel
AGA 04/24 PTAT +0.1 +0.3UDC +1.9FLC 98%Rel PTI -18

04/24 USDA GPTA -551M +0.16% +2F +0.10% -2P
+1.0DPR +0.8PL +125NM\$ 45NM%ile +136CM\$ 98% Rel
2.88SCS -2.90HCR 81% Rel 1.20CCR 95% Rel
-0.90LIV 86% Rel -0.20GL 99% Rel -6.40EFC 88% Rel
AGA 04/24 PTAT -0.3 -0.4UDC +0.9FLC 98%Rel PTI +5

INDIAN ACRES MM PISTACHIO PIE USA000003076310

Appraisal: 94 @ 5-00 (95/90)
4-10 365D 2X 26187M 5.1% 1330F 3.6% 939P 99

SPRINGHILL CC JAMES DEAN FANCY-ETV 840003214098806 A2A2

04/24 USDA GPTA -351M +0.12% +4F +0.09% +4P
-2.7DPR -1.5PL -117NM\$ 13NM%ile -115CM\$ 55% Rel
3.30SCS -2.40HCR 31% Rel -3.60CCR 33% Rel
-1.60LIV 30% Rel 0.60GL 40% Rel -3.00EFC 29% Rel
0 App 04/24 PTAT +1.0 +0.9UDR +1.1FLC 55%Rel CPI +5
1st Spring Calf Wisconsin State Fair 2022
Junior Two-Year-Old just fresh at 1-11

SPRINGHILL JAMES DEAN-ETV 840003151591428 551GU911 A2A2

04/24 USDA GPTA -440M +0.12% +1F +0.08% -1P
-1.6DPR +1.4PL +29NM\$ 31NM%ile +40CM\$ 72% Rel
2.82SCS -2.10HCR 42% Rel -2.70CCR 36% Rel
1.40LIV 35% Rel 1.00GL 70% Rel -4.90EFC 31% Rel
AGA 04/24 PTAT +0.9 +1.5UDC +2.0FLC 69%Rel PTI +32

MILLBORNE HILLPOINT S FIESTA-ET USA000068041840

Appraisal: 93 @ 6-01 (92/93)
2-04 365D 2X 18430M 5.0% 920F 3.6% 662P DHIA
3-07 365D 2X 21830M 4.6% 1010F 3.7% 801P DHIA
5-08 314D 2X 11670M 4.8% 558F 4.0% 469P 97
Unanimous All-American Four-Year-Old 2015
Unanimous All-American Senior Two-Year-Old 2013
All-American Fall Yearling 2012
Jr. All-American & Reserve All-American Fall Calf 2011
Honorable Mention All-American Sr. Three-Year-Old 2014
Member, Unanimous All-American Dam & Daughter 2015
Dtrs: MILLBORNE HILLPOINT S FLARE 85 @ 5-06 (81/87)
3-06 365D 2X 22450M 3.8% 863F 3.4% 769P DHIA
MILLBORNE HILLPOINT JAC FIZZ-ET 87 @ 3-02 (87/86)
2-06 365D 2X 22660M 3.4% 775F 3.2% 725P DHIA
Reserve All-American Spring Calf 2014
MILLBORNE HP ALYMO FINALLY-ETV 91 @ 5-03 (95/82)
2-01 365D 2X 18765M 5.2% 977F 3.6% 681P DHIA
Reserve All-American Junior Two-Year-Old 2018
MILLBORNE HP DRONE FAITH-ETV
2-05 305D 2X 23730M 5.9% 1409F 3.4% 814P 97
Nominated All-American Fall Yearling 2021
MILLBORNE HP DRONE FELICITY-ETV 86 @ 3-03 (86/86)
MILLBORNE HP FUTURE LADY-ETV 88 @ 3-04 (90/83)
MILLBORNE HP FABULOUS-ETV 86 @ 4-02 (86/85)
3-03 365D 2X 22520M 4.3% 962F 3.3% 737P DHIA
Reserve Jr. All-American & Nom. All-American Summer Yearling 2019
SPRINGHILL JCP FLICKA-ETV
Nominated All-American Winter Calf 2023

3D: MILLBORNE TILLER FANCY USA000068002577

Appraisal: 92 @ 4-08 (90/92)
3-05 365D 2X 23380M 4.4% 1039F 3.6% 843P DHIA
Nominated All-American 4-Year-Old 2008

4D: R WAY ROYAL OAK FAYE USA000003068719 A2A2

Appraisal: 94 @ 4-03 (94/91)
4-00 365D 2X 19590M 4.6% 892F 3.5% 688P DHIA
Unanimous All-American Junior Three-Year-Old 2003
All-American Junior Two-Year-Old 2002
Reserve All-American Four-Year-Old 2004
Honorable Mention All-American Five-Year-Old 2005
Honorable Mention All-American Summer Yearling 2001
Reserve Grand Champion NGS-Madison 2004
Intermediate Champion NGS-Madison 2003

Dtr: R WAY MILLBORNE FAYES FLAIR 92 @ 3-09 (92/91)
4-05 350D 2X 19750M 4.2% 839F 3.2% 641P 99

5D: CALLUMLEA BILLBOARD FLOSSIE USA000003050310

Appraisal: 89 @ 5-05
Nominated All-American Fall Calf 1997



Hartdale Kringle Clementine EX-91 2E
 104,570M 5.2% 5,435F 3.6% 3,743P Lifetime
 Nominated Jr. All-American Four-Year-Old 2017
 Dam of Lot 6

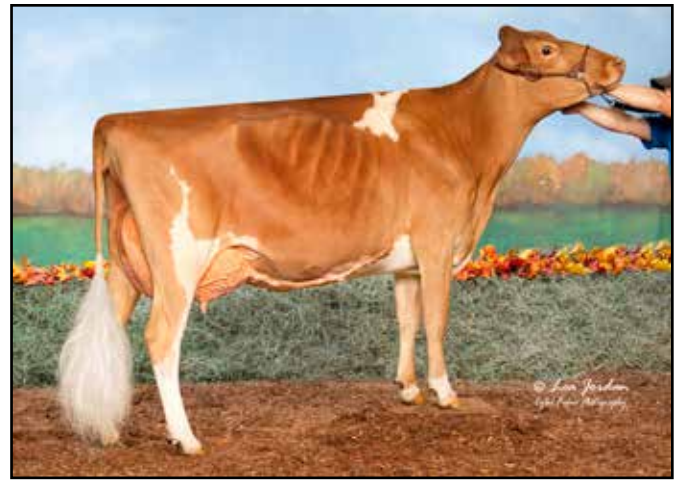

Hartdale Fireworks Curious EX-91
 3-00 305D 2X 16,350M 4.7% 788F 3.6% 589P
 HM Jr. All-American Jr. Three-Year-Old 2019
 Maternal Sister to Lot 6

LOT 6 HARTDALE CC MISSILE CHEETOS-ETV USA000097016658

Born: 03-09-2024 Tattoo LE P467
 Breeder: HARTMANN BRADEN
 MULBERRY GROVE IL
 Owner: COULEE CREST LLC
 CASHTON WI
 PA: -715M +0.21% +2F +0.07% -13P +12CM\$ +10NM\$
 +0.8PTAT +1.0UDC +0.6FLC +0.4DPR +1.4PL +10CPI 3.13SCS

VALLEY GEM MISSILE-ETV 840003208696258 200GU125 A2A2
 04/24 USDA GPTA -1056M +0.20% -16F +0.09% -21P
 +0.1DPR +0.1PL -197NM\$ 9NM%ile -194CM\$ 58% Rel
 3.13SCS -2.20HCR 32% Rel -0.60CCR 40% Rel
 2.10LIV 36% Rel -0.30GL 40% Rel -4.90EFC 36% Rel
 AGA 04/24 PTAT +1.2 +1.9UDC +1.9FLC 57%Rel PTI -1

HARTDALE KRINGLE CLEMENTINE USA000068039019 A2A2
 04/24 USDA GPTA -374M +0.22% +20F +0.04% -5P
 +0.7DPR +2.7PL +217NM\$ 81NM%ile +218CM\$ 64% Rel
 3.13SCS-0.70HCR 31% Rel 0.50CCR 41% Rel
 1.70LIV 33% Rel -0.60GL 43% Rel 1.70EFC 33% Rel
 3 App 04/24 PTAT +0.4 +0.1UDR -0.7FLC 71%Rel CPI +22
 Appraisal: EX 91 @ 10-07 (EEEEE) 2E
 3-03 311D 2X 18910M 5.1% 959F 3.4% 647P 95
 4-04 305D 2X 18420M 5.4% 991F 3.7% 681P 97
 5-10 305D 2X 19970M 4.7% 929F 3.5% 690P 97
 7-05 356D 2X 18050M 5.1% 928F 3.6% 649P 97
 8-09 305D 3X 18490M 5.2% 960F 3.4% 635P DHIA
 1861D 104570M 5.2% 5435F 3.6% 3743P LIFE
 Nominated Junior All-American Four-Year-Old 2017
 Reserve Grand Champion Illinois State Fair 2017
 Dtrs: HARTDALE FIREWORKS CURIOUS 91 @ 6-01 (92/90)
 3-00 305D 2X 16350M 4.8% 788F 3.6% 589P 97
 Honorable Mention Junior All-American Jr. Three-Year-Old 2019
 HARTDALE FIREWORKS CHIME 90 @ 6-03 (86/92)
 4-00 305D 2X 24070M 4.2% 1020F 3.7% 897P 97
 3rd Junior Two-Year-Old NGS-Louisville 2019

3D: HARTDALE SHOWTIME CONFETTI USA000068025982
 Appraisal: 91 @ 7-05 (90/88)
 3-11 355D 2X 22930M 4.5% 1037F 3.2% 733P 98
 1919D 115530M 4.6% 5342F 3.2% 3711P LIFE
 Reserve All-American Winter Yearling 2010
 Nominated All-American Aged Cow 2015

4D: LEBANON VALLEY G CANDY USA000003046342
 Appraisal: 92 @ 11-04 (91/90)
 3-02 365D 2X 22067M 5.4% 1181F 3.3% 739P DHIA
 2405D 115874M 5.1% 5911F 3.4% 3979P LIFE

Spring Calf A2A2 by parentage
 Potential 7th generation Excellent!

MAR RAL ROYAL MENTOR USA00000604702 31GU612 A2A2
 04/24 USDA GPTA -658M +0.00% -31F +0.03% -17P
 -1.1DPR +0.0PL -341NM\$ 0NM%ile -344CM\$ 97% Rel
 3.21SCS -3.30HCR 57% Rel -2.80CCR 88% Rel
 1.60LIV 71% Rel -1.10GL 97% Rel -7.40EFC 73% Rel
 AGA 04/24 PTAT +0.6 +0.7UDC +1.6FLC 97%Rel PTI -33

VALLEY GEM ATLAS MALT-ET USA000078005539 A2A2
 Appraisal: EX 97 @ 8-08 (EEEEE)
 4-02 305D 2X 26750M 5.5% 1482F 3.3% 889P 96

CHUPPS HILLPOINT GDUST KRINGLE-ET USA000068019860 31GU622 A2A2
 04/24 USDA GPTA -920M +0.31% +9F +0.05% -22P
 -2.6DPR -2.9PL -243NM\$ 4NM%ile -247CM\$ 92% Rel
 3.34SCS -1.60HCR 45% Rel -2.80CCR 74% Rel
 -3.60LIV 51% Rel -0.70GL 92% Rel 1.40EFC 54% Rel
 AGA 04/24 PTAT +0.2 -0.5UDC -1.1FLC 91%Rel PTI -69

HARTDALE ALSTAR CUTIE USA000068043444
 Appraisal: EX 93 @ 10-04 (EEVEE) 2E
 2-00 335D 2X 20840M 4.2% 866F 3.1% 653P 94
 3-00 288D 2X 23320M 4.2% 974F 3.1% 733P 97
 4-00 305D 2X 24690M 3.8% 938F 3.0% 753P 97
 5-03 305D 2X 22510M 4.4% 998F 3.0% 677P 97
 6-06 348D 2X 24360M 4.4% 1078F 3.2% 783P 97
 7-07 305D 2X 25510M 4.2% 1080F 3.0% 766P 98
 2315D 158720M 4.2% 6735F 3.1% 4984P LIFE
 Res. Jr. All-American & Nom. All-American Jr. Three-Year-Old 2014
 Grand Champion Illinois State Fair Jr. Show 2015
 Dtrs: HARTDALE TOP NOTCH COCO 91 @ 5-06 (90/93)
 5-03 339D 2X 20040M 3.7% 741F 3.1% 617P 97
 Reserve Jr. All-American 2017, 2018 & 2019
 HARTDALE MENTOR COCONUT 94 @ 6-09 (94/91)
 6-04 285D 3X 25480M 4.0% 1015F 3.0% 757P 100
 Five-Time All-American Nominee
 HARTDALE KRINGLE CRESCENT 90 @ 7-01 (88/88)
 2-02 305D 2X 17140M 4.3% 739F 3.2% 552P 97

5D: LEBANON VALLEY SUPREME KATIE USA000003023403
 Appraisal: 93 @ 11-01 (93/90)
 5-04 305D 3X 23700M 4.0% 943F 3.3% 782P DHIR
 2509D 128950M 4.6% 5911F 3.3% 4266P LIFE

6D: LEBANON VALLEY SUPER KRUNCH USA000002986934
 Appraisal: 91 @ 8-06
 8-05 365D 3X 22540M 4.2% 944F 3.3% 754P DHIA
 2279D 107080M 4.5% 4804F 3.4% 3589P LIFE



Oakland Latimers Prestidge EX-94 2E

4-02 365D 2X 24,120M 4.5% 1,080F 3.6% 873P
#1(T) PTAT Cow & #37 CPI Cow December 2023
Dam of Lot 7



Sniders Lonestar Prize VG-88

2-05 365D 2X 18,250M 4.7% 859F 3.6% 665P
Nominated All-American Four-Year-Old 2023
Maternal Sister to Lot 7

LOT 7 GLADHEART-REGAL HILLS PANINI-ET 840003254468431

Born: 12-27-2023 Tag # 7321
Breeder & Owner: CROSSLAND EDWARD C + CLEMENTS BRENT
CUMBERLAND MD
PA: -145M +0.13% +16F +0.10% +13P +112CM\$ +102NM\$
+2.1PTAT +2.0UDC +4.0FLC -1.1DPR +1.2PL +90CPI 3.01SCS

Winter Calf A2A2 by parentage

Ranks #3 PTAT & #40 CPI heifer - December 2023

LANG HAVEN LONDON TORPEDO 840003233414503 54GU520 A2A2

12/23 USDA GPTA +168M +0.02% +12F +0.04% +13P
-0.4DPR -0.1PL +67NM\$ 30NM%ile +71CM\$ 60% Rel
3.02SCS -0.20HCR 29% Rel -0.70CCR 35% Rel
-0.60LIV 29% Rel 1.60GL 43% Rel -2.30EFC 29% Rel
AGA 12/23 PTAT +1.8 +2.0UDC +3.9FLC 59%Rel PTI +88

GOLDEN I LONDON USA000068039423 54GU481 A2A2

12/23 USDA PTA +813M -0.09% +21F -0.03% +21P
-0.9DPR -1.9PL +49NM\$ 30NM%ile +43CM\$ 81% Rel
3.19SCS 0.50HCR 26% Rel -0.90CCR 52% Rel
-1.50LIV 25% Rel 0.70GL 89% Rel -6.70EFC 28% Rel
AGA 12/23 PTAT +1.2 +0.8UDC +2.4FLC 79%Rel PTI +70

OAKLAND LATIMERS PRESTIDGE 840003131521611 A2A2

12/23 USDA GPTA -458M +0.23% +19F +0.16% +12P
-1.8DPR +2.5PL +137NM\$ 69NM%ile +152CM\$ 68% Rel
2.99SCS -2.20HCR 32% Rel -2.70CCR 41% Rel
-2.00LIV 34% Rel -0.10GL 42% Rel 0.20EFC 35% Rel
5 Rec YDev: -375M +41F +45P
4 App 12/23 PTAT +2.3 +2.0UDR +4.0FLC 73%Rel CPI +89
Appraisal: EX 94 @ 6-06 (EEVEE) 2E
1-11 362D 2X 14230M 4.9% 691F 3.5% 503P 96
3-00 364D 2X 20470M 4.7% 958F 3.6% 738P 98
4-02 365D 2X 24120M 4.5% 1080F 3.6% 873P DHIA
5-05 349D 2X 21700M 4.7% 1026F 3.8% 825P 97

LANG HAVEN PILOT TORONTO-TW USA000097003761

Appraisal: EX 91 @ 4-09 (EEVEE)
4-05 323D 2X 20700M 4.4% 920F 3.5% 730P 96

HM Junior All-American & Nom. All-American Five-Year-Old 2021
HM Junior All-American & Nom. All-American Sr. Three-Year-Old 2019
Nominated Junior All-American Senior Two-Year-Old 2018
Nominated Junior All-American Winter Yearling 2017
#1(T) PTAT Cow & #37 CPI Cow - December 2023
Dtr: SNIDERS LONESTAR PRIZE 88 @ 4-07 (85/90)
2-05 365D 2X 18250M 4.7% 859F 3.6% 665P DHIA
Nominated All-American Four-Year-Old 2023

COULEE CREST FAME LATIMER-ET USA000078001154 76GU810 A2A2

12/23 USDA GPTA -416M +0.04% -12F +0.12% +6P
-2.8DPR +0.4PL -151NM\$ 8NM%ile -141CM\$ 96% Rel
3.01SCS -3.00HCR 58% Rel -4.60CCR 80% Rel
-3.30LIV 56% Rel -0.60GL 96% Rel -0.70EFC 64% Rel
AGA 12/23 PTAT +1.5 +1.3UDC +3.8FLC 96%Rel PTI +27

OAKLAND CRUNCHES PRESTON USA000068046137

Appraisal: 90 @ 5-08 (90/90)
2-02 314D 2X 14150M 5.4% 763F 3.6% 513P 97
3-03 287D 2X 13740M 5.6% 766F 3.8% 519P 97
4-02 347D 2X 16210M 5.6% 914F 3.9% 630P DHIA
5-03 323D 2X 15730M 5.3% 839F 3.8% 603P 97
6-04 305D 2X 15530M 5.5% 860F 3.6% 560P 95
7-04 282D 2X 14890M 5.1% 765F 3.7% 556P 96
Dtrs: OAKLAND V I PS PARVARTI 85 @ 4-09 (84/86)
3-02 325D 2X 18860M 5.0% 943F 3.8% 718P 97
2nd Senior Three-Year-Old NJS-Harrisburg 2017
OAKLAND LATIMERS PRESCOT 91 @ 6-04 (91/91)
4-02 365D 2X 18540M 5.6% 1043F 3.9% 725P DHIA
#16(T) PTAT Cow December 2023

3D: OAKLAND LEVIS PAISLEY USA000068023498

Appraisal: 92 @ 5-07 (92/92)
4-00 337D 2X 18400M 4.9% 897F 3.6% 656P 98
Dtr: OAKLAND MINTS PRENTICE 90 @ 6-02 (90/90)
4-10 353D 2X 20450M 5.1% 1039F 3.6% 732P 97

4D: OAKLAND TILLERS PALEY USA000068005367

Appraisal: 85 @ 4-09 (85/84)

5D: OAKLAND LOGICS PUNKY USA000003075895

Appraisal: 81 @ 3-11 (82/78)
3-11 305D 2X 17370M 4.3% 751F 3.2% 559P 94

6D: OAKLAND VALIANTS PERKY USA000003062941

Appraisal: 85 @ 4-02 (82/84)
2-04 313D 2X 17230M 4.6% 788F 3.2% 546P 95

7D: OAKLAND POKERS PEPPY USA000003052490

Appraisal: 80 @ 4-09
4-01 339D 2X 18950M 3.9% 735F 3.2% 608P DHIA

8D: OAKLAND FRANKS PIPPY USA000002997421

Appraisal: 88 @ 4-07
6-06 305D 2X 21280M 4.5% 968F 3.2% 685P DHIA
Dtr: OAKLAND MAGICS PEPPY 90 @ 3-06
2-01 365D 2X 25340M 3.7% 950F 3.5% 878P DHIA



Nells Glow Challenge Conny EX-93
 156,440M 4.9% 7,597F 3.7% 5,725P Lifetime
 Reserve Jr. All-American Five-Year-Old 2013
 Dam of Lot 8

Springhill Fame Calypso-ETV EX-93
 5-02 365D 2X 28,010M 4.6% 1,296F 3.6% 1,005P
 Maternal Sister to Lot 8

LOT 8 SPRINGHILL JCP COTTON-ETV 840003280202277 A2A2

Born: 12-03-2023 Tag # 1105
 Breeder & Owner: SPRINGHILL
 BIG PRAIRIE OH
 PA: +79M +0.04% +11F +0.02% +6P +62CM\$ +60NM\$
 +1.0PTAT +0.8UDC +1.6FLC -2.0DPR +0.6PL +30CPI 2.99SCS

Winter Calf
COULEE CREST NOVAK LAMBEAU-ET 840003128910115 7GU473 A2A2
 12/23 USDA GPTA -431M +0.13% +3F +0.03% -9P
 -3.5DPR +1.6PL -17NM\$ 26NM%ile -16CM\$ 96% Rel
 3.06SCS -3.30HCR 67% Rel -5.90CCR 81% Rel
 0.00LIV 50% Rel 2.30GL 98% Rel 1.90EFC 64% Rel
 AGA 12/23 PTAT +0.5 +0.9UDC +1.5FLC 95%Rel PTI -3

SPRINGHILL JC PENNEY-ET 840003151591406 6GU114 A2A2
 12/23 USDA GPTA -233M +0.11% +9F -0.01% -10P
 -3.5DPR +0.2PL -105NM\$ 8NM%ile -106CM\$ 83% Rel
 2.94SCS -0.1SCR -3.50HCR 45% Rel -5.30CCR 47% Rel
 -0.40LIV 42% Rel 0.70GL 54% Rel -2.30EFC 38% Rel
 AGA 12/23 PTAT +1.2 +1.6UDC +2.4FLC 76%Rel PTI +15

SPRINGHILL MENTOR JAZZY-ET USA000068031553 A2A2
 Appraisal: EX 95 @ 6-09 (EEEE)
 4-06 365D 2X 34720M 5.2% 1799F 3.6% 1260P* DHIA

NELLS GLOW CHALLENGE CONNY USA000068028537
 12/23 USDA GPTA +391M -0.03% +13F +0.04% +21P
 -0.4DPR +0.9PL +224NM\$ 84NM%ile +229CM\$ 74% Rel
 3.03SCS -2.20HCR 38% Rel -0.70CCR 47% Rel
 -0.70LIV 42% Rel 0.00GL 46% Rel -4.40EFC 40% Rel
 5 Rec YDev: +1110M +46F +51P
 3 App 12/23 PTAT +0.8 -0.1UDR +0.8FLC 75%Rel CPI +43
 Appraisal: 93 @ 7-11 (92/91)

IDLE GOLD E CHALLENGE-ET USA00000604268 1GU418 A2A2
 12/23 USDA GPTA -546M +0.16% +2F +0.10% -2P
 +1.0DPR +0.9PL +131NM\$ 39NM%ile +142CM\$ 98% Rel
 2.88SCS -2.90HCR 81% Rel 1.20CCR 95% Rel
 -0.80LIV 86% Rel -0.20GL 99% Rel -6.40EFC 88% Rel
 AGA 12/23 PTAT -0.3 -0.4UDC +0.9FLC 98%Rel PTI +5

2-03 365D 2X 19560M 4.8% 930F 3.6% 695P 101
 3-05 305D 2X 21110M 4.5% 954F 3.4% 724P 102
 4-08 365D 2X 25430M 4.5% 1147F 3.4% 872P DHIA
 6-03 334D 2X 24810M 4.8% 1179F 3.6% 887P 102
 7-02 365D 2X 24990M 5.1% 1267F 4.0% 988P DHIA
 10-06 303D 2X 14320M 4.7% 677F 3.2% 463P 96
 2546D 156440M 4.9% 7597F 3.7% 5725P LIFE
 Reserve Junior All-American Five-Year-Old 2013
 Dtrs: NELLS GLOW CONNY OF SPRINGHILL 86 @ 3-09 (84/86)
 2-05 365D 2X 25170M 4.8% 1196F 3.5% 877P DHIA
 Junior All-American Winter Yearling 2014
 SPRINGHILL JUDGMENT CLEMENTINE 87 @ 4-00 (87/87)
 3-07 365D 2X 19400M 4.8% 922F 3.6% 694P DHIA
 SPRINGHILL KOJACK COLUMBIA-ETV 90 @ 5-09 (89/88)
 4-04 365D 2X 32380M 4.1% 1341F 3.4% 1116P DHIA
 SPRINGHILL FAME CALYPSO-ETV 93 @ 6-01 (93/94)
 5-02 365D 2X 28010M 4.6% 1296F 3.6% 1005P DHIA
 SPRINGHILL TILLER CALICO-ETV
 All-American 2021 & 2022

RIPLEY FARMS SP CONI SUE-ET USA000068008643
 Appraisal: 82 @ 2-10 (82/85)
 2-04 365D 2X 25550M 4.3% 1086F 3.3% 851P DHIA
 3-10 307D 2X 19580M 4.4% 863F 3.6% 697P 101

3D: LOW BROOK GOLDFOOT CONNY USA000003067544
 Appraisal: 90 @ 4-04 (86/90)
 1715D 123780M 4.7% 5824F 3.6% 4404P LIFE



Springhill Kojack Columbia-ETV EX-90
 4-04 365D 2X 32,380M 4.1% 1,341F 3.4% 1,116P
 Maternal Sister to Lot 8



Country Lane L Amanda EX-94 96MS
 4-03 317D 2X 20,880M 5.2% 1,088F 3.2% 678P
 Unanimous All-American Four-Year-Old 2022
 Maternal Sister to Granddam of Lot 9

LOT 9 HI FIELD TROY VIOLET

USA000097016542

Born: 12-06-2023 Tattoo LE G251 RE G251
 Breeder & Owner: GUYER BARRY R
 DERRY PA

Winter Calf

PA: -153M -0.04% -14F -0.01% -7P +8CM\$ +8NM\$
 +0.1PTAT +0.2UDC +0.3FLC +1.1DPR +1.7PL -3CPI 2.95SCS

LANG HAVEN AP WATCH ME NAENAE USA000078006594 14GU332 A2A2

12/23 USDA GPTA +1112M -0.30% -5F -0.07% +24P
 -0.6DPR +3.4PL +210NM\$ 60NM%ile +210CM\$ 86% Rel
 2.74SCS -1.70HCR 47% Rel -1.30CCR 63% Rel
 0.30LIV 45% Rel -2.30GL 95% Rel -3.20EFC 47% Rel
 AGA 12/23 PTAT -0.1 -0.3UDC +1.1FLC 84%Rel PTI +43

HI FIELD WATCH ME TROY USA000097012499 A2A2

12/23 USDA GPTA +124M -0.09% -11F -0.02% +1P
 +1.4DPR +3.1PL +166NM\$ 47NM%ile +170CM\$ 52% Rel
 2.76SCS -0.30HCR 29% Rel 2.00CCR 33% Rel
 1.90LIV 29% Rel -1.10GL 39% Rel -0.50EFC 29% Rel
 AGA 12/23 PTAT -0.4 +0.1UDC -0.1FLC 55%Rel PTI +9

HI FIELD STORM PUNKIN USA000068046091

Appraisal: EX 90 @ 7-10 (EEEEVE)

HI FIELD LADYSMAN RITA USA000097006966

3 App 12/23 PTAT +0.6 +0.2UDR +0.7FLC 50%Rel
 Appraisal: VG 85 @ 5-02 (V+++V)

FLAMBEAU MANOR LADYS MAN USA000078006572 7GU468 A2A2

12/23 USDA GPTA -156M -0.07% -19F -0.02% -9P
 -0.8DPR -0.1PL -234NM\$ 8NM%ile -244CM\$ 96% Rel
 3.32SCS -1.90HCR 57% Rel -2.90CCR 82% Rel
 -1.00LIV 57% Rel -1.80GL 98% Rel -5.60EFC 66% Rel
 AGA 12/23 PTAT +0.0 -0.2UDC -0.3FLC 95%Rel PTI -39

HI FIELD CHAMP BROWNIE USA000097000774 A2A2

Appraisal: + 80 @ 2-06 (G+G++)

3D: HI FIELD GARY TABATHA USA000068028282 A2A2

Appraisal: VG 87 @ 9-05 (VE++V)
 Dtr: COUNTRY LANE L AMANDA 94 @ 5-09 (93/91)
 4-03 317D 2X 20880M 5.2% 1088F 3.2% 678P 96
 Unanimous All-American Four-Year-Old 2022

4D: HI FIELD APOLLO MAGGIE USA000068002827

Appraisal: 88 @ 5-07 (88/86)
 Dtr: HI FIELD LOUIE LOU 90 @ 4-07 (91/86)

5D: HI FIELD PERFECT ROBIN USA000003061545

Appraisal: 90 @ 8-05 (90/89)
 Dtr: HI FIELD JORDAN DOLLY 91 @ 4-08 (92/88)



Hi Field Ladysman Marla VG-85
 Nominated All-American Fall Yearling 2022
 Maternal Family of Lot 9

LOT 10 HI FIELD BEAVER BEAUTY**USA000097016543**

Born: 12-04-2023 Tattoo LE G250 RE G250
 Breeder & Owner: GUYER HERBERT R
 DERRY PA

Winter Calf**PINE-TREE LEVI BEAVER 840003132117311 6GU104 A2A2**

04/24 USDA GPTA +38M +0.01% +4F -0.01% +0P
 -1.4DPR +2.3PL +46NM\$ 31NM%ile +47CM\$ 86% Rel
 2.93SCS -0.10HCR 49% Rel -2.60CCR 56% Rel
 -1.10LIV 39% Rel 0.30GL 92% Rel 1.70EFC 45% Rel
 AGA 04/24 PTAT +0.6 +0.5UDC +2.5FLC 83%Rel PTI +34

HI FIELD ACHIEVE ELSIE USA000097002521

3 App 04/24 PTAT +0.4 +0.6UDR +0.7FLC 52%Rel
 Appraisal: VG 86 @ 5-10 (VVGVV)

MARODORE AARONS LEVI-ET USA000068025119 7GU438 A2A2

04/24 USDA GPTA -133M -0.05% -14F -0.05% -13P
 +0.3DPR +2.3PL -41NM\$ 31NM%ile -47CM\$ 97% Rel
 3.06SCS 0.30HCR 71% Rel -0.80CCR 90% Rel
 0.80LIV 73% Rel -0.60GL 99% Rel 2.40EFC 79% Rel
 AGA 04/24 PTAT +0.8 +0.5UDC +1.7FLC 97%Rel PTI +3

PAOKIE LIL ERNA BEA-ET USA000078004912 A2A2

Appraisal: VG 85 @ 3-09 (V++VV)
 2-00 305D 3X 20610M 5.4% 1114F 3.3% 678P 98

SNIDERS GOLDUST ACHIEVE-ET USA000068041439 76GU807 A2A2

04/24 USDA GPTA -7M -0.06% -11F -0.06% -10P
 -3.1DPR -3.3PL -413NM\$ 0NM%ile -425CM\$ 90% Rel
 3.29SCS -1.60HCR 48% Rel -4.60CCR 71% Rel
 -5.20LIV 53% Rel 0.50GL 93% Rel 4.40EFC 55% Rel
 AGA 04/24 PTAT +1.0 +0.2UDC +1.7FLC 87%Rel PTI -36

HI FIELD BUCK PRIDE USA000068018326

Appraisal: 86 @ 8-00 (88/80)
 Dtrs: HI FIELD STONE PEBBLES 90 @ 5-05 (91/82)
 HI FIELD MINT DANDY 91 @ 7-10 (91/87)
 HI FIELD NINJA SPRITE 84 @ 3-08 (85/78)

3D: HI FIELD TILLER TILLIE USA000068007104

Appraisal: 85 @ 2-06 (87/88)



Jacoris Latimer Schatzi
Reserve Jr. All-American Fall Calf 2023
Maternal Sister to Lot 11



Jacoris Drone Siena
2nd Fall Calf PA Jr. Dairy Show 2022
Maternal Sister to Lot 11

LOT 11 MISSILE X SACHI WINTER CALF PENDING

Born: 12-13-2023

Breeder & Owner: BITLER BECKY J HEISY
FLEETWOOD PA

VALLEY GEM MISSILE-ETV 840003208696258 200GU125 A2A2

12/23 USDA GPTA -1020M +0.20% -14F +0.09% -19P
+0.0DPR +0.1PL -174NM\$ 8NM%ile -170CM\$ 58% Rel
3.12SCS -2.30HCR 31% Rel -0.70CCR 40% Rel
2.20LIV 36% Rel -0.30GL 40% Rel -4.30EFC 36% Rel
AGA 12/23 PTAT +1.2 +2.0UDC +2.1FLC 57%Rel PTI +6

JACORIS BEAU SACHI 840003208052820

12/23 USDA PTA +161M +0.00% +8F +0.00% +6P
-1.1DPR +1.0PL +119NM\$ 65NM%ile +119CM\$ 38% Rel
3.01SCS 0.40HCR 17% Rel -0.90CCR 24% Rel
2.70LIV 12% Rel 0.60GL 26% Rel 2.60EFC 17% Rel
1 Rec YDev: +1503M +79F +49P
1-11 330D 3X 18120M 4.8% 870F 3.3% 607P 103
3-01 305D 3X 19724M 4.5% 884F 3.2% 629P 104
4-02 305D 3X 21096M 5.3% 1120F 3.1% 651P Proj. Act.

Dtrs: JACORIS LATIMER SCHATZI

Reserve Junior All-American Fall Calf 2023

JACORIS DRONE SIENA

2nd Fall Calf Pennsylvania Jr. Dairy Show 2022

Winter Calf

MAR RAL ROYAL MENTOR USA000000604702 31GU612 A2A2

12/23 USDA GPTA -626M -0.01% -30F +0.03% -16P
-1.0DPR +0.0PL -331NM\$ 0NM%ile -333CM\$ 97% Rel
3.21SCS -3.50HCR 57% Rel -2.80CCR 88% Rel
1.60LIV 70% Rel -1.10GL 97% Rel -6.80EFC 73% Rel
AGA 12/23 PTAT +0.6 +0.7UDC +1.4FLC 97%Rel PTI -32

VALLEY GEM ATLAS MALT-ET USA000078005539 A2A2

Appraisal: EX 97 @ 8-08 (EEEE)
4-02 305D 2X 26750M 5.5% 1482F 3.3% 889P 96

COULEE CREST NOVAK LAMBEAU-ET 840003128910115 7GU473 A2A2

12/23 USDA GPTA -431M +0.13% +3F +0.03% -9P
-3.5DPR +1.6PL -17NM\$ 26NM%ile -16CM\$ 96% Rel
3.06SCS -3.30HCR 67% Rel -5.90CCR 81% Rel
0.00LIV 50% Rel 2.30GL 98% Rel 1.90EFC 64% Rel
AGA 12/23 PTAT +0.5 +0.9UDC +1.5FLC 95%Rel PTI -3

JACORIS NAVAJO SURFINE 840003128647783

Appraisal: + 81 @ 5-10 (++G+G)
5-00 365D 3X 17450M 4.5% 778F 3.3% 570P DHIA
Dtr: JACORIS LATIMER SCHALFINE 86 @ 5-00 (84/86)
4-03 365D 3X 25890M 4.3% 1125F 3.1% 810P DHIA

3D: WALNUT CORNER TILLER NASH SPEC USA000068042958

Appraisal: 90 @ 5-01 (88/87)
4-00 305D 2X 18520M 4.5% 828F 3.1% 582P 101



Rocky Hill Spider Sophie EX-91

3-03 296D 2X 18,570M 5.2% 969F 3.6% 674P
HM All-American Sr. Two-Year-Old 2011
3rd Dam of Lot 12



Rocky Hill Judgement Sapphire-ET

Member, Nom. All-American Jr. Best 3 Females 2015
Full Sister to Granddam of Lot 12

LOT 12 GREEN VALLEY HELIOS SUNNY USA000097016508 A2A2

Born: 12-13-2023 Tag # 417

Breeder & Owner: FISHER BEN

QUARRYVILLE PA

PA: +203M -0.02% +7F +0.02% +9P +18CM\$ +19NM\$
+0.8PTAT +0.8UDC +0.8FLC -2.2DPR +0.2PL +21CPI 3.09SCS

IDLE GOLD D HELIOS 840003126035468 6GU118 A2A2

12/23 USDA GPTA +158M -0.01% +5F +0.00% +5P
-1.7DPR +1.5PL +64NM\$ 30NM%ile +62CM\$ 60% Rel
3.08SCS -0.1SCR -1.40HCR 33% Rel -2.30CCR 37% Rel
-0.60LIV 30% Rel -0.50GL 44% Rel -2.70EFC 33% Rel
AGA 12/23 PTAT +1.0 +0.8UDC +0.9FLC 59%Rel PTI +22

GREEN VALLEY LEGEND SUNDAE USA000097011464 A2A2

PA: +247M -0.02% +9F +0.03% +12P -26CM\$ -26NM\$
+0.5PTAT +0.8UDC +0.6FLC -2.7DPR -1.2PL +18CPI 3.10SCS



Rocky Hill Garrett Starz EX-92

3-04 365D 2X 25,430M 4.8% 1,211F 3.7% 949P
Nominated All-American Sr. Three-Year-Old 2016
Maternal Sister to 3rd Dam of Lot 12

Winter Calf

HI GUERN VIEW LEVI DRONE USA000097004646 94GU959 A2A2

12/23 USDA GPTA +225M -0.13% -13F -0.08% -6P
-2.2DPR +0.2PL -168NM\$ 8NM%ile -182CM\$ 92% Rel
3.35SCS -1.80HCR 53% Rel -3.00CCR 64% Rel
0.20LIV 41% Rel -0.20GL 92% Rel -3.90EFC 50% Rel
AGA 12/23 PTAT +1.5 +1.5UDC +2.4FLC 91%Rel PTI +7

IDLE GOLD LEGEND HERA USA000078005552 A2A2

Appraisal: EX 91 @ 8-00 (EEVEE) 2E
2-02 365D 2X 17410M 5.0% 875F 3.9% 685P DHIA

COULEE CREST GRUMPY LEGEND-ET USA000068045040 7GU451 A2A2

12/23 USDA GPTA +638M -0.09% +13F +0.03% +26P
-4.1DPR -2.5PL -48NM\$ 21NM%ile -47CM\$ 97% Rel
3.15SCS -0.40HCR 68% Rel -5.30CCR 87% Rel
-4.80LIV 65% Rel -1.10GL 98% Rel 5.40EFC 71% Rel
AGA 12/23 PTAT +1.0 +1.0UDC +1.3FLC 97%Rel PTI +35

ROCKY HILL JUDGMENT SURPRISE-ET USA000078003185

Appraisal: VG 85 @ 6-01 (+VF+V)
2-01 294D 2X 15320M 4.1% 625F 3.5% 533P 96
5-05 305D 2X 13260M 4.1% 548F 3.2% 420P 78
6-06 305D 2X 12620M 4.3% 547F 3.2% 402P 77

3D: ROCKY HILL SPIDER SOPHIE USA000068026203

Appraisal: 91 @ 3-11 (91/88)
3-03 296D 2X 18570M 5.2% 969F 3.6% 674P 96
HM All-American & Res. Jr. All-American Sr. Two-Year-Old 2011
HM Junior All-American Sr. Three-Year-Old 2012
Reserve Grand Champion NJS-Louisville 2011

4D: ROCKY HILL DEMAND SHELBY USA000068000365 A2A2

Appraisal: 92 @ 9-06 (90/92)
11-11 365D 2X 24870M 5.0% 1255F 3.7% 909P* DHIA
3498D 202870M 5.1% 10374F 3.5% 7082P LIFE
2nd Four-Year-Old NJS-Harrisburg 2008

Dtr: ROCKY HILL GARRETT STARZ 92 @ 7-03 (90/91)

3-04 365D 2X 25430M 4.8% 1211F 3.7% 949P DHIA

Nominated All-American Sr. Three-Year-Old 2016

5D: EBY MANOR W STARBRITE USA000003069962

Appraisal: 85 @ 9-03 (83/75)
3301D 135860M 5.1% 6895F 3.7% 4979P LIFE
Dtr: ROCKY HILL LORAL SWEETPEA-ET 92 @ 5-08 (93/91)
5-04 365D 2X 26990M 4.4% 1186F 3.6% 962P DHIA

LOT 13 PINE GROVE TORPEDO LIZ**USA000097016474**

Born: 12-15-2023 Tag # 755

Breeder & Owner: MILLER REUBEN M

SUGARCREEK OH

PA: -120M +0.09% +11F +0.05% +5P +71CM\$ +66NM\$
+1.2PTAT +1.3UDC +1.5FLC -0.2DPR +0.0PL +46CPI 2.98SCS

Winter Calf

A2A2 by parentage

GOLDEN I LONDON USA000068039423 54GU481 A2A212/23 USDA PTA +813M -0.09% +21F -0.03% +21P
-0.9DPR -1.9PL +49NM\$ 30NM%ile +43CM\$ 81% Rel
3.19SCS 0.50HCR 26% Rel -0.90CCR 52% Rel
-1.50LIV 25% Rel 0.70GL 89% Rel -6.70EFC 28% Rel
AGA 12/23 PTAT +1.2 +0.8UDC +2.4FLC 79%Rel PTI +70**LANG HAVEN LONDON TORPEDO 840003233414503 54GU520 A2A2**12/23 USDA GPTA +168M +0.02% +12F +0.04% +13P
-0.4DPR -0.1PL +67NM\$ 30NM%ile +71CM\$ 60% Rel
3.02SCS -0.20HCR 29% Rel -0.70CCR 35% Rel
-0.60LIV 29% Rel 1.60GL 43% Rel -2.30EFC 29% Rel
AGA 12/23 PTAT +1.8 +2.0UDC +3.9FLC 59%Rel PTI +88**LANG HAVEN PILOT TORONTO-TW USA000097003761**Appraisal: EX 91 @ 4-09 (EEVEE)
4-05 323D 2X 20700M 4.4% 920F 3.5% 730P 96**PINE GROVE Q AXEL LILY USA000097009030 A2A2**12/23 USDA PTA -407M +0.16% +9F +0.06% -4P
+0.1DPR +0.1PL +64NM\$ 51NM%ile +70CM\$ 37% Rel
2.94SCS 0.30HCR 10% Rel 0.10CCR 16% Rel
1.10LIV 10% Rel 0.10GL 16% Rel 1.40EFC 11% Rel
2 Rec YDev: -1218M +12F -18P
2 App 12/23 PTAT +0.5 +0.6UDR -1.0FLC 39%Rel CPI +0**PINE GROVE Q ROYAL AXEL USA000097000710 A2A2**

AGA 12/23 PTAT +0.8 +0.6UDC -1.1FLC 59%Rel

PINE GROVE COPPER LASS USA000097002045 A2A2Appraisal: + 83 @ 2-07 (++++)
2-00 308D 2X 12400M 4.9% 610F 3.6% 449P 95
2-11 298D 2X 12410M 4.8% 593F 3.8% 474P 96

Appraisal: + 80 @ 4-00 (++VF+)

2-04 365D 2X 17340M 4.7% 811F 3.4% 588P DHIA
3-05 313D 2X 12750M 5.6% 713F 3.9% 500P 98
4-05 305D 2X 14403M 5.1% 730F 3.6% 519P Proj. Act.
Dtr: PINE GROVE DRONE LETTIE**3D: PINE GROVE CHASE LARA USA000078000481 A2A2**

Appraisal: 81 @ 2-11 (81/78)

4D: PINE GROVE CARTER LOLA USA000068046633 A2A2

Appraisal: 83 @ 4-02 (83/78)

Reserve Junior Champion Maryland Field Day 2023

LOT 14 HERITAGE BROOK CC JEANIE**840003282024400**

Born: 12-30-2023 Tag # 108

Breeder & Owner: CHURCH RICHARD A & JOYCE P

FREEVILLE NY

PA: -36M +0.15% +24F +0.01% +1P +260CM\$ +258NM\$
+0.5PTAT +1.2UDC +0.5FLC +0.2DPR +2.8PL +54CPI 2.95SCS

Winter Calf

A2A2 by extended parentage

Genomic results to be available by sale

JENS GOLD COPPER COIN 840003134140210 6GU100 A2A212/23 USDA GPTA +62M +0.06% +14F -0.04% -5P
+1.4DPR +4.0PL +277NM\$ 73NM%ile +278CM\$ 88% Rel
2.76SCS 2.70HCR 49% Rel 2.20CCR 58% Rel
1.30LIV 40% Rel -1.00GL 93% Rel 6.00EFC 46% Rel
AGA 12/23 PTAT +0.6 +1.2UDC +0.9FLC 85%Rel PTI +53**DAIRYMAN COIN COLLECTOR 840003219111145 551GU916 A2A2**12/23 USDA GPTA -192M +0.21% +28F +0.01% -4P
+1.4DPR +6.3PL +445NM\$ 95NM%ile +450CM\$ 58% Rel
2.81SCS 1.30HCR 32% Rel 1.50CCR 35% Rel
2.90LIV 29% Rel -0.40GL 44% Rel 6.00EFC 31% Rel
AGA 12/23 PTAT +0.7 +1.8UDC +0.5FLC 56%Rel PTI +77**DAIRYMAN LAREDO 2303 CHLOE 840003012938911 A2A2**Appraisal: EX 92 @ 9-10 (EEVEE) 2E Gold Star Dam - 2018
4-11 341D 3X 26910M 5.1% 1368F 3.7% 1009P 95**PINE GROVE VENGEANCE JEAN USA000097013203**PA: +121M +0.08% +20F +0.01% +5P +69CM\$ +70NM\$
+0.3PTAT +0.6UDC +0.5FLC -1.1DPR -0.8PL +28CPI 3.08SCS
2-00 305D 3X 14133M 5.1% 727F 3.3% 465P Proj. Act.**MARODORE RANDALLS VENGEANCE USA000097006605 6GU113 A2A2**12/23 USDA GPTA +462M +0.08% +35F +0.00% +15P
-1.3DPR -0.6PL +153NM\$ 43NM%ile +153CM\$ 74% Rel
3.06SCS -0.40HCR 38% Rel -1.90CCR 37% Rel
-0.30LIV 36% Rel 1.30GL 77% Rel 2.30EFC 31% Rel
AGA 12/23 PTAT +0.4 +0.4UDC +1.0FLC 70%Rel PTI +56**PINE GROVE CHARMING JUBILEE USA000097008422 A2A2**Appraisal: VG 88 @ 4-04 (VE+VV)
1-11 300D 2X 13040M 4.7% 609F 3.3% 429P 97
2-10 350D 2X 16750M 5.1% 850F 3.4% 574P 97
3-11 345D 2X 17480M 5.1% 891F 3.5% 610P 97

LOT 15 MAPLE BOTTOM HUNTER KARLIE 840003276532982

Born: 12-24-2023 Tag # 821
Breeder & Owner: BAKER VICTORIA L & MICHAEL S
SCOTTDALÉ PA
PA: +136M -0.01% +5F +0.02% +8P +41CM\$ +41NM\$
+0.4PTAT +0.7UDC +0.7FLC -1.0DPR +0.7PL +27CPI 3.09SCS

Winter Calf A2A2 by parentage

MAR RAL ROYAL MENTOR USA00000604702 31GU612 A2A2
12/23 USDA GPTA -626M -0.01% -30F +0.03% -16P
-1.0DPR +0.0PL -331NM\$ 0NM%ile -333CM\$ 97% Rel
3.21SCS -3.50HCR 57% Rel -2.80CCR 88% Rel
1.60LIV 70% Rel -1.10GL 97% Rel -6.80EFC 73% Rel
AGA 12/23 PTAT +0.6 +0.7UDC +1.4FLC 97%Rel PTI -32

SNIDERS MENTOR HUNTER USA000097011826 A2A2
12/23 USDA GPTA -176M -0.01% -10F +0.01% -4P
+1.0DPR +2.7PL +48NM\$ 30NM%ile +51CM\$ 47% Rel
2.88SCS -1.00HCR 26% Rel 0.10CCR 30% Rel
1.80LIV 27% Rel 0.50GL 28% Rel -0.30EFC 27% Rel
AGA 12/23 PTAT +0.3 +0.4UDC +1.4FLC 47%Rel PTI +19

SNIDERS ARSENAL HALLIE USA000097002193
Appraisal: VG 87 @ 6-01 (VVV+V)
5-06 358D 2X 19470M 5.0% 967F 3.7% 716P 97

C&D GRNSY-AYR LEGEND KARRIBEAR 840003143374558 A2A2
4 App 12/23 PTAT +0.4 +0.8UDR +0.0FLC 56%Rel
Appraisal: VG 85 @ 3-10 (VV++V)
Milk records provided from robotic system:
1-11 309D 11,584M
3-00 301D 14,268M
4-00 77D 4,646M RIP

COULEE CREST GRUMPY LEGEND-ET USA000068045040 7GU451 A2A2
12/23 USDA GPTA +638M -0.09% +13F +0.03% +26P
-4.1DPR -2.5PL -48NM\$ 21NM%ile -47CM\$ 97% Rel
3.15SCS -0.40HCR 68% Rel -5.30CCR 87% Rel
-4.80LIV 65% Rel -1.10GL 98% Rel 5.40EFC 71% Rel
AGA 12/23 PTAT +1.0 +1.0UDC +1.3FLC 97%Rel PTI +35

MAPLE BOTTOM ALSTAR KAREBEAR 840003132218980 A2A2
Appraisal: VG 86 @ 4-11 (VVGVV)
1-11 356D 2X 23570M 4.0% 947F 3.1% 719P 97
3-02 305D 2X 22140M 4.5% 996F 3.0% 666P 97
4-05 306D 2X 21370M 4.2% 890F 3.2% 693P 96

3D: GR-BEUNA VISTA MACK KARA USA000068047831
Appraisal: 82 @ 4-08 (80/80)
4D: PR-COUNTRY LANE JIMCO INKA USA000376011032
Appraisal: 87 @ 11-02 (87/88)

LOT 16 GR-LINK STARLIGHT 840003284614769

Born: 10-20-2023 Tag # 105
Breeder: GENETIC LINK
AVELLA PA
Owner: KING DANIEL F
CHRISTIANA PA
PA: +388M -0.06% +8F -0.02% +10P +159CM\$ +157NM\$
+0.3PTAT +0.6UDC +1.2FLC +0.2DPR +2.3PL +52CPI 2.90SCS

Fall Calf A2A2 by parentage
Eligible for national shows, production awards & CPI recognition

DAIRYMAN LEGEND RICHARD 840003009973860 49GU143 A2A2
12/23 USDA GPTA +755M -0.12% +12F +0.00% +25P
-1.2DPR -0.6PL +86NM\$ 30NM%ile +85CM\$ 90% Rel
3.10SCS 1.20HCR 50% Rel -1.80CCR 60% Rel
-2.40LIV 41% Rel -2.00GL 93% Rel 9.10EFC 46% Rel
AGA 12/23 PTAT +0.6 +0.4UDC +0.1FLC 88%Rel PTI +42

COULEE CREST RICHARD CHECKMATE 840003208361479 6GU116 A2A2
12/23 USDA GPTA +594M -0.09% +11F +0.01% +21P
+0.7DPR +3.3PL +286NM\$ 78NM%ile +292CM\$ 56% Rel
2.84SCS -1.5SCR 0.40HCR 32% Rel 0.40CCR 35% Rel
0.40LIV 30% Rel -1.00GL 42% Rel 4.60EFC 31% Rel
AGA 12/23 PTAT +0.5 +0.7UDC +0.9FLC 55%Rel PTI +72

COULEE CREST LOGO CHARLOTTE-ET USA000097002910 A2A2
Appraisal: + 83 @ 2-08 (VVGVG)
1-11 348D 3X 23670M 5.2% 1223F 3.0% 711P 93

PR-MARODORE BEAVER SHIMMER 840003210816584 A2A2
12/23 USDA PTA +182M -0.02% +4F -0.04% -1P
-0.4DPR +1.2PL +27NM\$ 42NM%ile +25CM\$ 41% Rel
2.95SCS 0.20HCR 16% Rel -1.00CCR 20% Rel
0.50LIV 14% Rel -0.20GL 30% Rel 1.20EFC 16% Rel
1 Rec YDev: -1291M -69F -60P
1 App 12/23 PTAT +0.0 +0.4UDR +1.5FLC 42%Rel CPI +29
Appraisal: + 80 @ 2-08 (++FVG)
1-11 305D 2X 10990M 4.8% 527F 3.4% 369P 96

PINE-TREE LEVI BEAVER 840003132117311 6GU104 A2A2
12/23 USDA GPTA -215M +0.03% -4F +0.00% -8P
-1.4DPR +1.8PL -56NM\$ 17NM%ile -57CM\$ 84% Rel
2.98SCS -0.20HCR 48% Rel -2.70CCR 54% Rel
-1.00LIV 38% Rel -0.50GL 88% Rel 1.70EFC 44% Rel
AGA 12/23 PTAT +0.5 +0.3UDC +2.4FLC 80%Rel PTI +10

GT-MARODORE ERNIES SNOWFLAKE 840003140922309
2 Rec YDev: +3562M +110F +86P

3D: RF-MARODORE BOOMER SATIN USA000068032666
Appraisal: 88 @ 3-07 (88/86)



Thurston Farms Primetime Trixie EX-92
 2-09 305D 3X 21,122M 4.0% 835P 3.3% 700P
 Unanimous All-American Yearling in Milk 2019
 Maternal Sister to Lot 17

Heritage Brook Lb Trillium-ET EX-92
 2-00 327D 2x 18,130M 4.7% 849F 3.6% 654P
 Unanimous All-American 2022 & 2023
 Daughter of "Trixie"

LOT 17 HERITAGE BROOK JD TROUVERE-ETV 840003236792614 A2A2

Born: 09-11-2023 Tag # 100
 Breeder & Owner: TAYLOR GLENN A & SHERYL
 CASSVILLE NY

Fall Calf

04/24 USDA GPTA -360M +0.06% -6F +0.02% -8P
 -0.1DPR +3.5PL +105NM\$ 60NM%ile +111CM\$ 53% Rel
 2.79SCS -0.80HCR 29% Rel -1.10CCR 30% Rel
 1.60LIV 29% Rel 0.70GL 36% Rel -2.30EFC 27% Rel
 0 App 04/24 PTAT +0.6 +1.1UDR -0.1FLC 54%Rel CPI +4

IDLE GOLD A HERALD-P USA000097002947 54GU499 A2A2
 04/24 USDA GPTA -593M +0.15% -1F +0.12% +0P
 -0.7DPR +0.1PL -36NM\$ 31NM%ile -23CM\$ 84% Rel
 2.85SCS -0.60HCR 38% Rel -1.40CCR 49% Rel
 -1.20LIV 30% Rel 0.60GL 90% Rel -3.30EFC 36% Rel
 AGA 04/24 PTAT +0.6 +1.1UDC +2.1FLC 84%Rel PTI +29

SPRINGHILL JAMES DEAN-ETV 840003151591428 551GU911 A2A2
 04/24 USDA GPTA -440M +0.12% +1F +0.08% -1P
 -1.6DPR +1.4PL +29NM\$ 31NM%ile +40CM\$ 72% Rel
 2.82SCS -2.10HCR 42% Rel -2.70CCR 36% Rel
 1.40LIV 35% Rel 1.00GL 70% Rel -4.90EFC 31% Rel
 AGA 04/24 PTAT +0.9 +1.5UDC +2.0FLC 69%Rel PTI +32

SPRINGHILL MENTOR JAZZY-ET USA000068031553 A2A2
 Appraisal: EX 95 @ 6-09 (EEEEEE)
 4-06 365D 2X 34720M 5.2% 1799F 3.6% 1260P* DHIA

KNAPPS REGIS TROTTER-ETV USA000097000111 A2A2
 04/24 USDA GPTA +1069M -0.25% +3F -0.12% +13P
 -0.4DPR +2.1PL +154NM\$ 71NM%ile +145CM\$ 69% Rel
 2.88SCS -0.60HCR 31% Rel -1.10CCR 39% Rel
 -1.00LIV 35% Rel 0.70GL 39% Rel 1.60EFC 34% Rel
 5 Rec YDev: +2220M +4F +24P

MARODORE ENHANCER REGIS-ET USA000000603223 14GU280
 04/24 USDA GPTA +695M -0.11% +11F -0.10% +5P
 -2.4DPR -3.5PL -178NM\$ 9NM%ile -189CM\$ 97% Rel
 3.08SCS -0.50HCR 63% Rel -3.00CCR 91% Rel
 -5.50LIV 79% Rel 1.30GL 96% Rel -0.40EFC 80% Rel
 AGA 04/24 PTAT -0.1 -0.3UDC -2.4FLC 98%Rel PTI -40

3 App 04/24 PTAT +0.5 +0.4UDR -1.2FLC 66%Rel CPI +11
 Appraisal: VG 88 @ 7-09 (VE+VV)
 4-10 365D 3X 28670M 3.9% 1129F 3.1% 875P DHIA
 6-01 365D 3X 32500M 3.9% 1271F 2.9% 958P DHIA
 Dtrs: THURSTON FARMS PRIMETIME TRIXIE 92 @ 3-07 (91/94)
 2-09 305D 3X 21122M 4.0% 835F 3.3% 700P DHIA
 Unanimous All-American Yearling in Milk 2019
 HERITAGE BRK NOVAK TREASURE-ET 88 @ 5-00 (87/88)
 3-07 365D 3X 27410M 4.2% 1153F 3.0% 818P DHIA
 HERITAGE BROOK PRIMETIME TRULY-ETV 84 @ 2-09 (85/81)
 HERITAGE BROOK PRIME TROPICAL-ETV
 2nd Spring Calf Ohio State Fair 2022
 HERITAGE BROOK AP TREATS-ETV
 2nd Winter Calf Northeast Spring Jr. Show 2022

KNAPPS ACE TAMERA USA000068006299
 Appraisal: 93 @ 9-07 (91/92)
 2-07 365D 2X 19960M 4.7% 935F 3.4% 670P DHIA
 3-08 365D 2X 24510M 4.3% 1044F 3.2% 786P DHIA
 5-06 365D 2X 24830M 4.6% 1146F 3.3% 809P DHIA
 9-07 365D 2X 32350M 4.2% 1351F 3.2% 1036P DHIA
 3038D 178720M 4.4% 7847F 3.4% 6004P LIFE
 25 Excellent Daughters & Counting!

Knapps Hillpoint Regis Tweetie-ET EX-93
 Junior All-American Four-Year-Old 2014
 Full Sister to Dam of Lot 17
 Maternal Sister to 3rd Dam of Lot 18





Knapps Regis Tambourine-ET EX-95
 Unanimous All-American Aged Cow 2015
 Full Sister to Dam of Lot 17
 Maternal Sister to 3rd Dam of Lot 18



Knapps Toolite Regis Trista-ET EX-94
 Three-Time All-American Nominee
 Full Sister to Dam of Lot 17
 Maternal Sister to 3rd Dam of Lot 18

LOT 18 WARWICK MANOR GOLD DIGGER YATCHY USA000097016093

Born: 09-08-2023
 Breeder: STOLTZFUS KOLBY & HORNING KARLI
 EAST EARL PA
 Owner: STOLTZFUS KOLBY
 EAST EARL PA
 PA: -420M +0.06% -10F +0.07% -3P +29CM\$ +19NM\$
 +0.6PTAT +1.1UDC +1.1FLC +0.5DPR +1.5PL +17CPI 2.81SCS

Fall Calf A2A2 by extended parentage

SPRINGHILL JACK DANIELS-ETV-P 840003151591419 54GU506 A2A2
 12/23 USDA GPTA -441M +0.07% -8F +0.09% +0P
 -2.0DPR -0.2PL -132NM\$ 8NM%ile -123CM\$ 58% Rel
 2.93SCS -2.30HCR 30% Rel -3.20CCR 35% Rel
 -0.70LIV 29% Rel 0.00GL 42% Rel -4.60EFC 31% Rel
 AGA 12/23 PTAT +1.1 +1.6UDC +2.9FLC 58%Rel PTI +26

WMF FEMARA GOLD DIGGER USA000097013375 A2A2
 12/23 USDA GPTA -554M +0.07% -13F +0.09% -4P
 +0.8DPR +1.2PL +6NM\$ 26NM%ile +19CM\$ 48% Rel
 2.72SCS -0.60HCR 26% Rel 0.10CCR 29% Rel
 1.20LIV 26% Rel 0.30GL 30% Rel -2.00EFC 26% Rel
 AGA 12/23 PTAT +0.5 +1.5UDC +1.0FLC 48%Rel PTI +18

COULEE CREST CARTER GEORGIA USA000068045046 A2A2
 Appraisal: EX 94 @ 10-11 (EEVEE) 2E
 8-11 305D 2X 27560M 6.1% 1693F 3.1% 854P DHIA

FEMARA ATOM YANNI USA000097012746
 Appraisal: VG 87 @ 2-03 (VVVVV)
 2-00 305D 16105M 5.4% 876F 3.5% 571P Proj. Act.

SNIDERS A BO ATOM USA000097009132 A2A2
 12/23 USDA GPTA -359M +0.06% -7F +0.03% -6P
 +1.5DPR +3.5PL +125NM\$ 39NM%ile +130CM\$ 50% Rel
 2.87SCS -1.00HCR 25% Rel 1.80CCR 29% Rel
 2.40LIV 26% Rel 0.50GL 28% Rel -2.10EFC 27% Rel
 AGA 12/23 PTAT +0.4 +0.9UDC +1.5FLC 51%Rel PTI +32

FEMARA YELENA-ETV 840003205704242 A2A2

3D: KNAPPS YOGI LUCY-ET USA000068040288
 Appraisal: 87 @ 5-01 (86/85)
 6-03 277D 2X 20210M 5.4% 1084F 3.2% 649P 96

4D: KNAPPS ACE TAMERA USA000068006299
 Appraisal: 93 @ 9-07 (91/92)
 9-07 365D 2X 32350M 4.2% 1351F 3.2% 1036P DHIA
 3038D 178720M 4.4% 7847F 3.4% 6004P LIFE
 25 Excellent Daughters & Counting!

5D: SUNRISE LUXURY TAMI USA000003068188
 Appraisal: 93 @ 5-04 (92/92)
 3-10 365D 2X 28480M 4.2% 1198F 3.2% 907P DHIA
 2395D 151070M 4.0% 6087F 3.2% 4888P LIFE



Knapps Ace Tamera EX-93
 178,720M 4.4% 7,847F 3.4% 6,004P Lifetime
 Granddam of Lot 17; 4th Dam of Lot 18

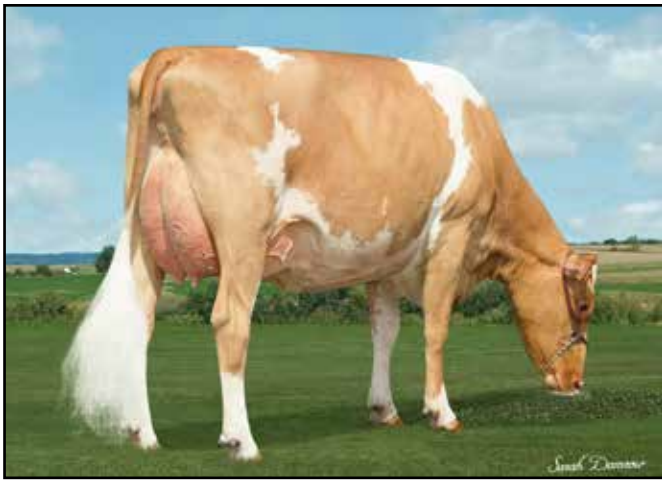

Coulee Crest Pilot Lava-ET EX-90 2E
 136,240M 5.6% 7,621F 3.7% 5,079P Lifetime
 #7 CPI Cow April 2024
 Dam of Lot 19

Coulee Crest Theo Summer-ETV VG-88
 Nom. All-American Summer Jr. Two-Year-Old 2023
 #14 CPI Cow April 2024
 Maternal Sister to Lot 19

LOT 19 COULEE CREST GOLDMINE SHAKIRA-ETV 840003257821231

Born: 09-02-2023 Tattoo LE P449
 Breeder: COULEE CREST LLC
 CASHTON WI
 PA: +371M +0.06% +28F +0.03% +18P +177CM\$ +174NM\$
 +1.0PTAT +1.5UDC +1.2FLC -1.2DPR +0.3PL +76CPI 2.99SCS

Fall Calf A2A2 by extended parentage

#119(T) CPI Heifer - April 2024

TERPHILL JAMES DEAN GOLDMINE-ETV 840003214098874 6GU126 A2A2

SPRINGHILL JAMES DEAN-ETV 840003151591428 551GU911 A2A2

04/24 USDA GPTA -230M +0.07% +2F +0.07% +5P
 -1.4DPR +0.8PL -4NM\$ 31NM%ile +0CM\$ 56% Rel
 3.09SCS -2.20HCR 30% Rel -2.50CCR 31% Rel
 0.60LIV 29% Rel -0.50GL 37% Rel -6.30EFC 28% Rel
 AGA 04/24 PTAT +1.0 +1.4UDC +2.1FLC 54%Rel PTI +37

04/24 USDA GPTA -440M +0.12% +1F +0.08% -1P
 -1.6DPR +1.4PL +29NM\$ 31NM%ile +40CM\$ 72% Rel
 2.82SCS -2.10HCR 42% Rel -2.70CCR 36% Rel
 1.40LIV 35% Rel 1.00GL 70% Rel -4.90EFC 31% Rel
 AGA 04/24 PTAT +0.9 +1.5UDC +2.0FLC 69%Rel PTI +32

COULEE CREST PILOT LAVA-ET USA000097000835

TERPHILL PIES MINEY-ET USA000097001355 A2A2

04/24 USDA GPTA +971M +0.05% +54F -0.01% +31P
 -1.0DPR -0.2PL +351NM\$ 94NM%ile +354CM\$ 72% Rel
 2.88SCS 0.00HCR 32% Rel -1.20CCR 40% Rel
 0.60LIV 31% Rel 1.10GL 43% Rel 2.50EFC 32% Rel
 4 Rec YDev: +2037M +145F +84P
 3 App 04/24 PTAT +0.9 +1.5UDR +0.3FLC 74%Rel CPI +115
 Appraisal: EX 90 @ 7-08 (EEVEV) 2E
 2-11 365D 3X 27590M 5.6% 1558F 3.6% 997P DHIA
 4-01 365D 3X 27730M 5.8% 1618F 3.9% 1071P DHIA
 5-04 365D 3X 32480M 5.6% 1812F 3.6% 1182P DHIA
 6-06 365D 3X 33320M 5.4% 1805F 3.6% 1206P DHIA
 1668D 136240M 5.6% 7621F 3.7% 5079P LIFE

Appraisal: EX 91 @ 5-03 (EEEEEE)
 4-01 300D 3X 21880M 5.2% 1129F 3.7% 800P 93

LINDRIAN GRUMPY PILOT-ET CAN000011632409 200GU307 A2A2

Dam of Tsunami, Hurricane & Simon
Dam of 28 of the top 200 CPI Heifers - April 2024
Nominated Jr. All-American Senior Three-Year-Old 2019
 Dtrs: COULEE CREST JC PENNEY SIRI-ETV 85 @ 2-04 (85/84)
 COULEE CREST THEO SUMMER-ETV 88 @ 2-03 (90/88)
Nominated All-American Summer Jr. Two-Year-Old 2023
 COULEE CREST LONDON SKYLAR-ETV 86 @ 2-06 (87/86)
Honorable Mention All-American Jr. Two-Year-Old 2023
 COULEE CREST LONDON STEFFI-ETV 85 @ 2-02 (85/86)
 1-10 305D 2X 19300M 5.4% 1048F 3.5% 667P 90
 COULEE CREST SPRINGHILL LAVA 1-ETV 83 @ 2-02 (84/84)
 COULEE CREST SPRINGHILL LAVA 2-ETV 85 @ 2-02 (84/81)

04/24 USDA GPTA -359M +0.11% +2F +0.06% -2P
 +0.3DPR +0.8PL +88NM\$ 31NM%ile +99CM\$ 89% Rel
 2.71SCS -0.10HCR 50% Rel 0.50CCR 69% Rel
 1.70LIV 47% Rel 2.50GL 92% Rel -0.20EFC 50% Rel
 AGA 04/24 PTAT +0.5 +1.4UDC +0.4FLC 86%Rel PTI +26

COULEE CREST LAREDO LALITA-ET USA000068039047 A2A2

Appraisal: 84 @ 4-06 (82/84) Gold Star Dam - 2020
 1-09 365D 3X 22370M 5.4% 1216F 3.7% 824P DHIA
 3-02 365D 3X 29720M 5.6% 1652F 3.7% 1094P DHIA
 4-05 333D 3X 23610M 5.4% 1275F 3.7% 867P 94
 5-06 358D 3X 26720M 5.5% 1458F 3.6% 975P 94
 6-07 365D 3X 30500M 5.9% 1786F 3.8% 1146P DHIA
 2150D 153860M 5.6% 8602F 3.7% 5756P LIFE

3D: FLAMBEAU MANOR DECISION LORI-ET USA000068012709 A2A2

4D: FLAMBEAU MANOR ENHANCER LANA USA000003043629

Appraisal: 90 @ 8-02 (88/90) Gold Star Dam - 2013
 3-09 365D 3X 44250M*5.9% 2600F*3.0% 1313P* 94
 2328D 184340M 5.4% 10017F 3.3% 6002P LIFE
 Dtrs: COULEE CREST NICK LORILYN 91 @ 5-00 (90/91)
 3-05 365D 3X 42440M*5.3% 2254F*3.1% 1298P* DHIA
 COULEE CREST GARY LORI-ET 91 @ 4-07 (89/91)
 4-04 343D 3X 29670M 3.7% 1090F 3.0% 888P DHIA
 COULEE CREST PRADA LATASHA-ET 90 @ 3-06 (92/87)
 3-03 365D 3X 36100M 4.6% 1659F 3.2% 1148P DHIA

Appraisal: 92 @ 7-11 (90/90) Gold Star Dam - 2001
 5-10 365D 2X 30271M 5.4% 1645F 3.2% 968P DHIA
 1980D 130421M 4.9% 6454F 3.3% 4293P LIFE

5D: FLAMBEAU MANOR VOL LAURA USA000003022186

Appraisal: 90 @ 4-07
 4-02 305D 2X 18260M 4.2% 765F 3.7% 680P DHIA

6D: FLAMBEAU MANOR LESLIE USA000002947026

Appraisal: 90 @ 3-08 Gold Star Dam - 1992
 3-05 308D 2X 17320M 4.3% 738F 3.8% 655P DHIA

7D: FLAMBEAU MANOR LAUREL USA000002861817

Appraisal: 80 @ 9-04 Gold Star Dam - 1992
 6-01 357D 2X 21602M 4.5% 974F 3.7% 792P DHIA



Oakland Charmings Vienna EX-90

2-11 305D 2X 17,020M 5.2% 883F 3.7% 636P
Nominated Jr. All-American Jr. Two-Year-Old 2022
Maternal Sister to Dam of Lot 20



Oakland Latimers Prestidge EX-94 2E

4-02 365D 2X 24,120M 4.5% 1,080F 3.6% 873P
#1(T) PTAT Cow & #37 CPI Cow December 2023
Maternal Sister to 3rd Dam of Lot 20

LOT 20 OAKLAND DJ PORTIA

Born: 09-02-2023 Tattoo LE M602
Breeder & Owner: GALANTE MARC J
BUTLER PA
PA: -266M +0.13% +10F +0.09% +7P +59CM\$ +48NM\$
+0.8PTAT +1.0UDC +1.8FLC -1.5DPR +1.0PL +41CPI 2.88SCS

HI GUERN VIEW DIVAS JCPENNEY DJ USA000097011491 6GU123 A2A2

12/23 USDA GPTA -311M +0.04% -7F +0.03% -6P
-2.5DPR +0.7PL -127NM\$ 8NM%ile -124CM\$ 59% Rel
2.97SCS -2.60HCR 32% Rel -3.40CCR 35% Rel
0.50LIV 32% Rel 0.30GL 37% Rel -4.90EFC 31% Rel
AGA 12/23 PTAT +1.0 +1.3UDC +1.5FLC 57%Rel PTI +0

OAKLAND HERALDS PATAGONIA-P USA000097008371 A2A2

12/23 USDA GPTA -220M +0.21% +27F +0.15% +19P
-0.5DPR +1.2PL +222NM\$ 84NM%ile +241CM\$ 63% Rel
2.78SCS -0.60HCR 28% Rel -0.80CCR 34% Rel
-1.10LIV 26% Rel 0.00GL 40% Rel 0.70EFC 28% Rel
3 Rec YDev: -908M +56F +36P
4 App 12/23 PTAT +0.6 +0.6UDR +2.1FLC 70%Rel CPI +80
Appraisal: EX 90 @ 4-10 (EEVEV)
2-02 329D 2X 14560M 6.0% 867F 3.9% 563P 95
3-02 365D 2X 18610M 5.6% 1045F 4.2% 780P DHIA
4-04 305D 2X 18805M 5.5% 1040F 4.0% 761P Proj. Act.
#59(T) CPI Cow & #1 Polled CPI Cow December 2023
5th Junior Two-Year-Old NGS-Harrisburg 2021
Dtr: OAKLAND DRONES PENELOPE-P 87 @ 2-08 (88/86)

3D: OAKLAND V I PS PARVARTI USA000078002157

Appraisal: VG 85 @ 4-09 (+VGV+)

3-02 325D 2X 18860M 5.0% 943F 3.8% 718P 97

4D: OAKLAND CRUNCHES PRESTON USA000068046137

Appraisal: 90 @ 5-08 (90/90)

Dtrs: OAKLAND LATIMERS PRESTIDGE 94 @ 6-06 (94/94)

4-02 365D 2X 24120M 4.5% 1080F 3.6% 873P DHIA

#1(T) PTAT Cow & #37 CPI Cow - December 2023

OAKLAND LATIMERS PRESCOT 91 @ 6-04 (91/91)

4-02 365D 2X 18540M 5.6% 1043F 3.9% 725P DHIA

5D: OAKLAND LEVIS PAISLEY USA000068023498

Appraisal: 92 @ 5-07 (92/92)

4-00 337D 2X 18400M 4.9% 897F 3.6% 656P 98

6D: OAKLAND TILLERS PALEY USA000068005367

Appraisal: 85 @ 4-09 (85/84)

USA000097016452

Fall Calf A2A2 by parentage

SPRINGHILL JC PENNEY-ET 840003151591406 6GU114 A2A2

12/23 USDA GPTA -233M +0.11% +9F -0.01% -10P
-3.5DPR +0.2PL -105NM\$ 8NM%ile -106CM\$ 83% Rel
2.94SCS -0.1SCR -3.50HCR 45% Rel -5.30CCR 47% Rel
-0.40LIV 42% Rel 0.70GL 54% Rel -2.30EFC 38% Rel
AGA 12/23 PTAT +1.2 +1.6UDC +2.4FLC 76%Rel PTI +15

HI GUERN VIEW DANCING DIVA-ET USA000068047311 A2A2

Appraisal: EX 96 @ 11-03 (EEEE)

8-09 365D 2X 29120M 4.4% 1282F 3.6% 1040P DHIA

IDLE GOLD A HERALD-P USA000097002947 54GU499 A2A2

12/23 USDA GPTA -580M +0.14% -3F +0.11% +0P
-1.1DPR -0.3PL -62NM\$ 17NM%ile -49CM\$ 82% Rel
2.85SCS -0.70HCR 36% Rel -1.90CCR 47% Rel
-1.40LIV 30% Rel 0.30GL 86% Rel -2.70EFC 35% Rel
AGA 12/23 PTAT +0.6 +1.1UDC +1.5FLC 82%Rel PTI +16

OAKLAND LATIMERS PANAMA 840003131521609

Appraisal: + 82 @ 4-05 (VV+VF)

2-00 326D 2X 18870M 4.4% 830F 3.4% 648P 93

3-01 356D 2X 19270M 4.9% 943F 3.6% 702P 96

4-03 365D 2X 22720M 4.9% 1111F 3.4% 767P DHIA

Dtr: OAKLAND CHARMINGS VIENNA 90 @ 3-09 (90/90)

2-11 305D 2X 17020M 5.2% 883F 3.7% 636P 98

Nominated Junior All-American Junior Two-Year-Old 2022

7D: OAKLAND LOGICS PUNKY USA000003075895

Appraisal: 81 @ 3-11 (82/78)

3-11 305D 2X 17370M 4.3% 751F 3.2% 559P 94

8D: OAKLAND VALIANTS PERKY USA000003062941

Appraisal: 85 @ 4-02 (82/84)

2-04 313D 2X 17230M 4.6% 788F 3.2% 546P 95

9D: OAKLAND POKERS PEPPY USA000003052490

Appraisal: 80 @ 4-09

4-01 339D 2X 18950M 3.9% 735F 3.2% 608P DHIA

10D: OAKLAND FRANKS PIPPY USA000002997421

Appraisal: 88 @ 4-07

6-06 305D 2X 21280M 4.5% 968F 3.2% 685P DHIA

LOT 21 GREEN VALLEY RANDALL JOYOUS USA000097016043 A2A2

Born: 09-05-2023 Tag # 411

Breeder & Owner: GREEN VALLEY FARM
QUARRYVILLE PA

PA: +415M -0.06% +10F -0.02% +11P +168CM\$ +168NM\$
-0.1PTAT +0.2UDC +0.4FLC -0.5DPR +1.4PL +32CPI 2.92SCS

DAIRYMAN COPPER RANDALL-ET 840003009973866 7GU471 A2A2

12/23 USDA GPTA +538M -0.04% +17F -0.03% +13P
-0.2DPR +1.1PL +233NM\$ 65NM%ile +234CM\$ 90% Rel
2.85SCS 0.20HCR 53% Rel -0.90CCR 62% Rel
0.10LIV 41% Rel -0.30GL 94% Rel 3.30EFC 47% Rel
AGA 12/23 PTAT -0.1 +0.3UDC -0.4FLC 87%Rel PTI +34

GREEN VALLEY SHERLOCK JOYBELL USA000097013112 A2A2

3D: TROTACRE APEX JANET USA000078002037

Appraisal: VG 87 @ 10-02 (EEEV+)

Fall Calf

JENS GOLD AARON COPPER-ET USA000068027038 14GU318 A2A2

12/23 USDA GPTA +131M +0.02% +10F -0.04% -3P
-1.0DPR +1.0PL +132NM\$ 39NM%ile +130CM\$ 98% Rel
2.87SCS 2.00HCR 74% Rel -1.10CCR 90% Rel
-1.80LIV 71% Rel 0.70GL 99% Rel 6.00EFC 78% Rel
AGA 12/23 PTAT +0.9 +1.4UDC +1.1FLC 98%Rel PTI +24

DAIRYMAN ICEMAN ROSEBOWL USA000063178680

Appraisal: 90 @ 4-09 (90/90)
5-05 365D 3X 36660M 5.5% 2009F*3.7% 1345P* DHIA

KADENCE PRADA SHERLOCK USA000097001549 138GU5952 A2A2

12/23 USDA GPTA -83M -0.05% -13F +0.04% +5P
-2.6DPR +2.1PL +2NM\$ 26NM%ile +8CM\$ 79% Rel
2.91SCS -1.80HCR 36% Rel -3.60CCR 50% Rel
-0.70LIV 37% Rel 2.00GL 75% Rel 1.30EFC 40% Rel
AGA 12/23 PTAT +1.1 +1.0UDC +2.7FLC 77%Rel PTI +20

GREEN VALLEY ALSTAR JANE USA000097006102

Appraisal: + 83 @ 4-08 (VV+++)
2-03 288D 2X 9230M 4.4% 408F 3.3% 302P 77
4-03 312D 2X 8760M 4.8% 419F 3.6% 313P 77

LOT 22 PR-GREEN VALLEY CHECKMATE GUITAR USA000097016507 A2A2

Born: 09-29-2023 Tag # 414

Breeder & Owner: GREEN VALLEY FARM
QUARRYVILLE PA

PA: +365M -0.06% +7F +0.00% +12P +110CM\$ +109NM\$
-0.3PTAT +0.3UDC +0.3FLC +0.0DPR +0.8PL +36CPI 2.96SCS

COULEE CREST RICHARD CHECKMATE 840003208361479 6GU116 A2A2

12/23 USDA GPTA +594M -0.09% +11F +0.01% +21P
+0.7DPR +3.3PL +286NM\$ 78NM%ile +292CM\$ 56% Rel
2.84SCS -1.5SCR 0.40HCR 32% Rel 0.40CCR 35% Rel
0.40LIV 30% Rel -1.00GL 42% Rel 4.60EFC 31% Rel
AGA 12/23 PTAT +0.5 +0.7UDC +0.9FLC 55%Rel PTI +72

GT-GREEN VALLEY LIGHTNING GUMMY USA000097009448 A2A2

12/23 USDA PTA +135M -0.02% +3F -0.01% +2P
-0.7DPR -1.7PL -69NM\$ 22NM%ile -72CM\$ 36% Rel
3.07SCS 1.00HCR 13% Rel 0.20CCR 21% Rel
1.20LIV 13% Rel -0.40GL 26% Rel 0.50EFC 15% Rel
2 Rec YDev: -905M -38F -33P
2 App 12/23 PTAT -1.0 -0.1UDR -0.4FLC 40%Rel CPI -4
Appraisal: G 77 @ 4-09 (++FFG)
2-03 305D 2X 7740M 4.6% 355F 3.2% 250P 77
3-04 305D 2X 10330M 4.3% 443F 3.3% 341P 71

Fall Calf

Eligible for national shows & production awards

DAIRYMAN LEGEND RICHARD 840003009973860 49GU143 A2A2

12/23 USDA GPTA +755M -0.12% +12F +0.00% +25P
-1.2DPR -0.6PL +86NM\$ 30NM%ile +85CM\$ 90% Rel
3.10SCS 1.20HCR 50% Rel -1.80CCR 60% Rel
-2.40LIV 41% Rel -2.00GL 93% Rel 9.10EFC 46% Rel
AGA 12/23 PTAT +0.6 +0.4UDC +0.1FLC 88%Rel PTI +42

COULEE CREST LOGO CHARLOTTE-ET USA000097002910 A2A2

Appraisal: + 83 @ 2-08 (VVGVG)
1-11 348D 3X 23670M 5.2% 1223F 3.0% 711P 93

MARODORE T LES LIGHTNING-ET USA000068029818 7GU445 A2A2

12/23 USDA GPTA +235M +0.06% +22F +0.00% +8P
-3.0DPR -3.2PL -125NM\$ 8NM%ile -129CM\$ 93% Rel
3.21SCS -1.60HCR 52% Rel -3.50CCR 76% Rel
-2.90LIV 53% Rel 0.00GL 97% Rel -1.70EFC 59% Rel
AGA 12/23 PTAT +0.7 +0.9UDC +0.7FLC 91%Rel PTI +20

PUREBRED GUERNSEY DAM USA000099PGD0001



Villa Crest Peyton Alba EX-92 2E
 114,640M 5.1% 5,798F 3.1% 3,550P Lifetime
 Nom. All-American Lifetime Production Cow 2021
 Dam of Lot 23

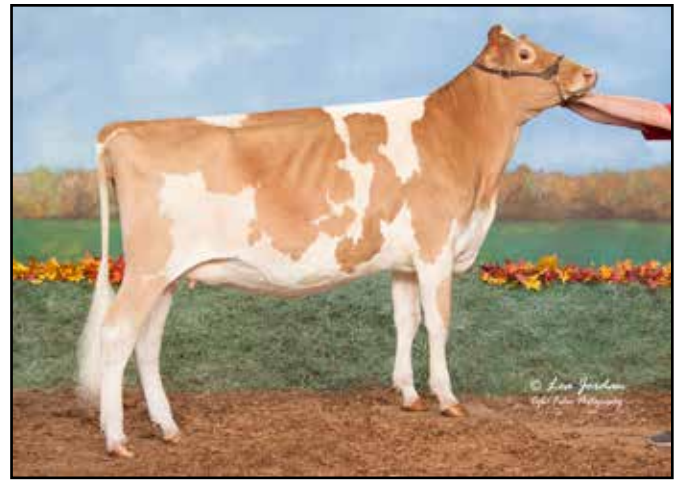

Villa Crest Kommand Alma VG-85
 2-00 341D 2X 20,080M 5.1% 1,021F 2.7% 544P
 Reserve All-American Winter Yearling 2021
 Maternal Sister to Lot 23

LOT 23 GLADHEART MICH ALISHA 840003254468300 A2A2

Born: 10-03-2023 Tag # 7190
 Breeder & Owner: CROSSLAND EDWARD C
 CUMBERLAND MD
 PA: +66M -0.05% -6F -0.02% -1P -147CM\$ -145NM\$
 +0.4PTAT +0.4UDC +0.2FLC -0.3DPR -1.9PL -8CPI 3.04SCS

Fall Calf

GLADHEART MICHELANGELO-ET 840003206246837 54GU502 A2A2

04/24 USDA GPTA +484M -0.15% -5F -0.01% +15P
 -2.0DPR -2.4PL -119NM\$ 9NM%ile -120CM\$ 69% Rel
 3.05SCS -1.20HCR 38% Rel -2.20CCR 41% Rel
 -3.80LIV 39% Rel 1.00GL 72% Rel 2.10EFC 37% Rel
 AGA 04/24 PTAT +0.5 +0.3UDC +0.7FLC 62%Rel PTI +2

COULEE CREST GRUMPY LEGEND-ET USA000068045040 7GU451 A2A2

04/24 USDA GPTA +757M -0.12% +13F +0.01% +27P
 -4.2DPR -2.1PL -31NM\$ 31NM%ile -32CM\$ 97% Rel
 3.16SCS -0.20HCR 68% Rel -5.10CCR 87% Rel
 -5.20LIV 66% Rel -1.10GL 98% Rel 5.90EFC 72% Rel
 AGA 04/24 PTAT +1.1 +1.1UDC +1.4FLC 97%Rel PTI +39

MAPLEHURST LES MARZIPAN CAN000009594210 A2A2

Appraisal: EX 92 @ 7-10 (EEEEEE)

VILLA CREST PEYTON ALBA USA000078004836

04/24 USDA PTA -352M +0.06% -6F -0.03% -17P
 +1.4DPR -1.3PL -170NM\$ 7NM%ile -173CM\$ 28% Rel
 3.02SCS 1.70HCR 5% Rel 1.90CCR 14% Rel
 3.10LIV 11% Rel 0.10GL 18% Rel -4.40EFC 10% Rel
 5 Rec YDev: -437M -4F -31P
 3 App 04/24 PTAT +0.3 +0.5UDR -0.3FLC 48%Rel CPI -18
 Appraisal: EX 92 @ 6-09 (EEEEEE) 2E
 1-11 365D 2X 20750M 5.3% 1105F 3.2% 656P DHIA
 3-09 365D 2X 26310M 5.2% 1357F 3.1% 812P DHIA
 4-10 305D 2X 28480M 5.3% 1514F 2.8% 802P 96
 6-02 365D 2X 22250M 4.7% 1055F 3.0% 675P DHIA
 1779D 114640M 5.1% 5798F 3.1% 3550P LIFE
 Nominated All-American Lifetime Production Cow 2021
 1st Lifetime Production Cow NGS-Louisville 2021
 Dtrs: VILLA CREST KOMMAND ALMA 85 @ 3-01 (84/83)
 2-00 341D 2X 20080M 5.1% 1021F 2.7% 544P 70
 Reserve All-American Winter Yearling 2021
 Junior Champion NGS-Louisville 2021
 VILLA CREST MO ALLIE
 Grand Champion Midwest Guernsey Classic & IN State Fair 2023

VILLA CREST PEYTON USA000068038560

VILLA CREST MM ARMINA USA000068027811

Appraisal: 91 @ 4-11 (92/87)
 2-02 365D 2X 20530M 4.8% 976F 3.6% 735P DHIA
 4-04 330D 2X 24590M 6.3% 1559F 3.4% 825P 97
 Reserve Senior Champion Ohio State Fair 2014

3D: VILLA CREST MANNING ARWEN USA000068007474

Appraisal: 86 @ 6-05 (84/85)
 5-10 365D 2X 22090M 5.5% 1224F 3.5% 766P DHIA

4D: VILLA CREST DIRECT ANGELIQUE USA000003078771

Appraisal: 86 @ 5-10 (87/76)
 3-07 365D 2X 30410M 5.2% 1573F 3.3% 1010P DHIA

5D: VILLA CREST I ANNE USA000003056840

Appraisal: 94 @ 8-01 (94/92) Gold Star Dam - 2007
 7-00 365D 2X 30180M 5.1% 1525F 3.2% 964P 93
 3354D 206750M 5.3% 11037F 3.3% 6862P LIFE
 Junior All-American Four-Year-Old 2002
 Reserve All-American & Res. Jr. All-American Aged Cow 2004
 Nominated All-American Total Performance Cow 2005
 Nominated All-American & Nom. Jr. All-American Aged Cow 2005
 Grand Champion NJS-Madison 2002 & 2004

6D: VILLA CREST CAP ARIANA USA000003042344

Appraisal: 88 @ 3-06



Hi Field Ladysman Marla VG-85

Nominated All-American Fall Yearling 2022
Maternal Sister to Dams of Lots 24 & 25
Maternal Family of Lot 26

LOT 24 HI FIELD FLASH PUNKIN

Born: 09-02-2023 Tattoo LE G244 RE G244
Breeder & Owner: GUYER BARRY R
DERRY PA
PA: -237M +0.03% -7F +0.00% -8P +25CM\$ +25NM\$
+0.4PTAT +0.7UDC +0.7FLC +0.0DPR +1.6PL +2CPI 3.03SCS

HI FIELD LAMBEAU FLASH USA000097010462 A2A2

12/23 USDA GPTA -238M +0.06% -1F +0.03% -2P
-1.4DPR +2.5PL +65NM\$ 30NM%ile +69CM\$ 54% Rel
2.99SCS -2.10HCR 33% Rel -2.50CCR 36% Rel
0.70LIV 29% Rel 1.70GL 39% Rel 1.30EFC 32% Rel
AGA 12/23 PTAT +0.7 +1.0UDC +1.3FLC 58%Rel PTI +21

HI FIELD ASSAULT ZELDA USA000097003563

2 App 12/23 PTAT +0.0 +0.4UDR +0.0FLC 50%Rel
Appraisal: VG 86 @ 5-05 (+V+++V)

3D: HI FIELD GLACIER GINGER USA000068000608

Appraisal: 90 @ 6-09 (90/82)

4D: HI FIELD JORDAN DOLLY USA000003073429

Appraisal: 91 @ 4-08 (92/88)

5D: HI FIELD PERFECT ROBIN USA000003061545

Appraisal: 90 @ 8-05 (90/89)

LOT 25 HI FIELD TROY TULIP

Born: 07-01-2023 Tattoo LE G243 RE G243
Breeder & Owner: GUYER BARRY R
DERRY PA
PA: -23M -0.03% -7F -0.02% -3P +71CM\$ +71NM\$
-0.1PTAT -0.1UDC +0.2FLC +0.3DPR +1.7PL -3CPI 2.96SCS

HI FIELD WATCH ME TROY USA000097012499 A2A2

12/23 USDA GPTA +124M -0.09% -11F -0.02% +1P
+1.4DPR +3.1PL +166NM\$ 47NM%ile +170CM\$ 52% Rel
2.76SCS -0.30HCR 29% Rel 2.00CCR 33% Rel
1.90LIV 29% Rel -1.10GL 39% Rel -0.50EFC 29% Rel
AGA 12/23 PTAT -0.4 +0.1UDC -0.1FLC 55%Rel PTI +9

HI FIELD LAMBEAU KIM USA000097012500

1 App 12/23 PTAT +0.2 -0.2UDR +0.4FLC 49%Rel
Appraisal: G 79 @ 2-02 (GGG+G)



Hi Field Skyfame Kari VG-85

4-03 305D 2X 25,900M 3.0% 779F 3.1% 795P
HM Jr. All-American Yearling in Milk 2015
Maternal Family of Lots 24 - 26

USA000097016226

Fall Calf

COULEE CREST NOVAK LAMBEAU-ET 840003128910115 7GU473 A2A2

12/23 USDA GPTA -431M +0.13% +3F +0.03% -9P
-3.5DPR +1.6PL -17NM\$ 26NM%ile -16CM\$ 96% Rel
3.06SCS -3.30HCR 67% Rel -5.90CCR 81% Rel
0.00LIV 50% Rel 2.30GL 98% Rel 1.90EFC 64% Rel
AGA 12/23 PTAT +0.5 +0.9UDC +1.5FLC 95%Rel PTI -3

HI FIELD ALEX HAYDEN USA000097003564

Appraisal: VG 87 @ 6-07 (VV+VV)

SNIDERS GRUMPY ASSAULT-ET USA000068045133 7GU452 A2A2

12/23 USDA GPTA -562M +0.05% -17F -0.01% -21P
+1.0DPR +2.5PL +3NM\$ 26NM%ile +4CM\$ 90% Rel
2.87SCS -0.20HCR 48% Rel 0.50CCR 68% Rel
-0.20LIV 51% Rel -1.20GL 93% Rel 5.20EFC 53% Rel
AGA 12/23 PTAT +0.0 +1.1UDC +0.0FLC 86%Rel PTI -20

HI FIELD NEON TRUTI USA000068018322

Appraisal: EX 91 @ 15-01 (EEVVE) 2E
Dtrs: HI FIELD STORM PUNKIN 90 @ 7-10 (91/85)
HI FIELD YOGIBEAR FAWN-TW 86 @ 8-08 (82/90)
HI FIELD YOGIBEAR MARLA 88 @ 3-10 (87/90)
HI FIELD LADYSMAN MARLA 85 @ 2-10 (84/85)
Nominated All-American Fall Yearling 2022

USA000097015932

Summer Yearling

LANG HAVEN AP WATCH ME NAENAE USA000078006594 14GU332 A2A2

12/23 USDA GPTA +1112M -0.30% -5F -0.07% +24P
-0.6DPR +3.4PL +210NM\$ 60NM%ile +210CM\$ 86% Rel
2.74SCS -1.70HCR 47% Rel -1.30CCR 63% Rel
0.30LIV 45% Rel -2.30GL 95% Rel -3.20EFC 47% Rel
AGA 12/23 PTAT -0.1 -0.3UDC +1.1FLC 84%Rel PTI +43

HI FIELD STORM PUNKIN USA000068046091

Appraisal: EX 90 @ 7-10 (EEEVE)

COULEE CREST NOVAK LAMBEAU-ET 840003128910115 7GU473 A2A2

12/23 USDA GPTA -431M +0.13% +3F +0.03% -9P
-3.5DPR +1.6PL -17NM\$ 26NM%ile -16CM\$ 96% Rel
3.06SCS -3.30HCR 67% Rel -5.90CCR 81% Rel
0.00LIV 50% Rel 2.30GL 98% Rel 1.90EFC 64% Rel
AGA 12/23 PTAT +0.5 +0.9UDC +1.5FLC 95%Rel PTI -3

HI FIELD NEON TRUTI USA000068018322

Appraisal: EX 91 @ 15-01 (EEVVE) 2E



Country Lane L Amanda EX-94
 4-03 317D 2X 20,880M 5.2% 1,088F 3.2% 678P
 Unanimous All-American Four-Year-Old 2022
 Maternal Sister to Granddam of Lot 26
 Maternal Family of Lots 24 & 25

LOT 26 HI FIELD LADYSMAN AUDRA USA000097015931

Born: 06-04-2023 Tattoo LE G242 RE G242
 Breeder & Owner: GUYER BARRY R
 DERRY PA

Summer Yearling

FLAMBEAU MANOR LADYS MAN USA000078006572 7GU468 A2A2

12/23 USDA GPTA -156M -0.07% -19F -0.02% -9P
 -0.8DPR -0.1PL -234NM\$ 8NM%ile -244CM\$ 96% Rel
 3.32SCS -1.90HCR 57% Rel -2.90CCR 82% Rel
 -1.00LIV 57% Rel -1.80GL 98% Rel -5.60EFC 66% Rel
 AGA 12/23 PTAT +0.0 -0.2UDC -0.3FLC 95%Rel PTI -39

MARODORE AARONS LEVI-ET USA000068025119 7GU438 A2A2

12/23 USDA GPTA -150M -0.05% -15F -0.04% -12P
 +0.2DPR +2.3PL -39NM\$ 21NM%ile -44CM\$ 97% Rel
 3.05SCS 0.20HCR 70% Rel -0.90CCR 90% Rel
 0.60LIV 72% Rel -0.60GL 99% Rel 2.60EFC 78% Rel
 AGA 12/23 PTAT +0.8 +0.5UDC +1.7FLC 97%Rel PTI +2

HI FIELD RUSS PLEDGE USA000097006305

3 App 12/23 PTAT +0.0 +0.1UDR +0.0FLC 47%Rel
 Appraisal: VG 86 @ 5-05 (VV+GV)

FLAMBEAU MANOR RO LAUREN-ET USA000068043597

Appraisal: EX 95 @ 10-06 (EEEEEE)
 7-04 365D 2X 26980M 5.2% 1397F 3.4% 915P DHIA

HI FIELD GOTCHA RUSS USA000078006532 A1A2

HI FIELD CHAMP SHELLY USA000078004493

Appraisal: VG 86 @ 4-08 (VV+VV)

3D: HI FIELD GARY TABATHA USA000068028282 A2A2

Appraisal: VG 87 @ 9-05 (VE++V)
 Dtr: COUNTRY LANE L AMANDA 94 @ 5-09 (93/91)
 4-03 317D 2X 20880M 5.2% 1088F 3.2% 678P 96
 Unanimous All-American Four-Year-Old 2022

4D: HI FIELD APOLLO MAGGIE USA000068002827

Appraisal: 88 @ 5-07 (88/86)
 Dtr: HI FIELD LOUIE LOU 90 @ 4-07 (91/86)

5D: HI FIELD PERFECT ROBIN USA000003061545

Appraisal: 90 @ 8-05 (90/89)
 Dtr: HI FIELD JORDAN DOLLY 91 @ 4-08 (92/88)



Hi Field Big Ben Blossom EX-91
 HM All-American Aged Cow 2020
 Maternal Family of Lots 24 - 26



Warwick Manor Miss America-ET EX-93 2E
 144,770M 5.3% 7,660F 3.5% 5,128P Lifetime
 Unanimous Jr. All-American Jr. Three-Year-Old 2019
 Granddam of Lot 27

Warwick Manor Grumpy Aliyah-ET EX-92
 2-03 365D 2X 20,960M 4.9% 1,026F 3.4% 711P
 HM All-American Winter Yearling 2013
 3rd Dam of Lot 27

LOT 27 WARWICK MANOR ULTRA ATHENS

USA000097016085

Born: 06-06-2023
 Breeder: STOLTZFUS KOLBY + FRENCH ALLEY + HORNING KARLI
 EAST EARL PA
 Owner: STOLTZFUS KEVIN & DINA
 EAST EARL PA
 PA: -190M -0.01% -10F +0.03% -1P -67CM\$ -67NM\$
 +1.5PTAT +1.5UDC +2.4FLC -1.0DPR +1.6PL +27CPI 3.13SCS

Summer Yearling A2A2 by extended parentage

SPRINGHILL JACK DANIELS-ETV-P 840003151591419 54GU506 A2A2
 12/23 USDA GPTA -441M +0.07% -8F +0.09% +0P
 -2.0DPR -0.2PL -132NM\$ 8NM%ile -123CM\$ 58% Rel
 2.93SCS -2.30HCR 30% Rel -3.20CCR 35% Rel
 -0.70LIV 29% Rel 0.00GL 42% Rel -4.60EFC 31% Rel
 AGA 12/23 PTAT +1.1 +1.6UDC +2.9FLC 58%Rel PTI +26

WARWICK MANOR JD ULTRA USA000097013374 A2A2
 12/23 USDA GPTA -567M +0.05% -17F +0.06% -9P
 -0.9DPR +1.4PL -155NM\$ 8NM%ile -153CM\$ 52% Rel
 3.12SCS -1.90HCR 27% Rel -2.20CCR 30% Rel
 -0.30LIV 27% Rel 0.40GL 30% Rel -5.90EFC 28% Rel
 AGA 12/23 PTAT +1.0 +1.2UDC +2.2FLC 52%Rel PTI +5

SPRINGHILL FAME UDELE-ETV 840003132117616 A2A2
 Appraisal: EX 90 @ 6-04 (EEEVV)
 4-05 364D 2X 28500M 5.7% 1615F 3.3% 952P 97

WARWICK MANOR MISS ATLANTA USA000097012478
 PA: +188M -0.06% -3F +0.00% +7P +19CM\$ +21NM\$
 +1.9PTAT +1.8UDC +2.5FLC -1.1DPR +1.8PL +49CPI 3.14SCS

HI GUERN VIEW LEVI DRONE USA000097004646 94GU959 A2A2
 12/23 USDA GPTA +225M -0.13% -13F -0.08% -6P
 -2.2DPR +0.2PL -168NM\$ 8NM%ile -182CM\$ 92% Rel
 3.35SCS -1.80HCR 53% Rel -3.00CCR 64% Rel
 0.20LIV 41% Rel -0.20GL 92% Rel -3.90EFC 50% Rel
 AGA 12/23 PTAT +1.5 +1.5UDC +2.4FLC 91%Rel PTI +7

3D: WARWICK MANOR GRUMPY ALIYAH-ET USA000068049480

Appraisal: 92 @ 4-03 (93/91)
 2-03 365D 2X 20960M 4.9% 1026F 3.4% 711P DHIA
 Res. Jr. All-American & HM All-American Winter Yearling 2013
 Nominated All-American Senior Two-Year-Old 2014

4D: SNIDERS YOGI ANISE-ET USA000068028544

Appraisal: 94 @ 7-02 (93/91)
 4-05 365D 2X 28590M 5.5% 1578F 3.1% 877P DHIA
 1687D 111330M 5.6% 6210F 3.3% 3683P LIFE
 Reserve All-American Senior Two-Year-Old 2012
 Nominated All-American Four-Year-Old 2014
 Member, All-American Best Three Females 2014
 Reserve Senior Champion NGS-Harrisburg 2014
 Reserve Intermediate Champion NGS-Louisville 2012
 Dtr: FEMARA CADEN ALYSE-ET EX 91 @ 9-00 2E
 5-03 339D 3X 20500M 4.8% 988F 3.5% 711P 100
 Three-Time Class Winner in Milking Form - New York State Fair

5D: CEDAR FRINGED ALTANN USA000003045188

Appraisal: 95 @ 6-11 (95/93) Gold Star Dam - 2001
 6-04 365D 2X 31150M 4.8% 1486F 3.0% 941P 94
 2999D 168160M 4.8% 8035F 3.3% 5522P LIFE
 Dam of Aaron, Alstar, Adacka, Alton, Alvin, Activate & Achieve
 Dam of 16 Excellent Daughters
 All-American & Jr. All-American Four-Year-Old 2000
 Reserve All-American & Jr. All-American Jr. Two-Year-Old 1998
 Junior All-American Five-Year-Old 2001
 Honorable Mention All-American Aged Cow 2002
 Grand Champion NGS-Harrisburg 2001

WARWICK MANOR MISS AMERICA-ET USA000097000782 A2A2

12/23 USDA GPTA +151M +0.01% +8F +0.08% +19P
 +0.1DPR +3.3PL +210NM\$ 82NM%ile +220CM\$ 70% Rel
 2.92SCS-0.60HCR 32% Rel -0.20CCR 41% Rel
 -1.00LIV 34% Rel -1.00GL 43% Rel 0.70EFC 34% Rel
 5 Rec YDev: +712M +12F +45P
 4 App 12/23 PTAT +2.3 +2.1UDR +2.6FLC 73%Rel CPI +90
 Appraisal: EX 93 @ 7-02 (EEVEE) 2E
 2-01 289D 2X 19260M 5.3% 1019F 3.4% 651P 94
 3-01 339D 2X 24800M 5.1% 1276F 3.5% 874P 97
 4-01 312D 2X 29140M 5.4% 1581F 3.6% 1037P 97
 5-01 365D 2X 32450M 5.9% 1899F 3.5% 1147P DHIA
 6-05 365D 2X 27460M 4.6% 1251F 3.4% 944P DHIA
 1893D 144770M 5.3% 7660F 3.5% 5128P LIFE
 Unanimous Jr. All-American & HM All-American Jr. Three-Year-Old 2019
 Honorable Mention All-American Spring Calf 2016
 Total Performance Cow NJS-Harrisburg 2022
 Reserve Grand Champion NJS-Harrisburg & NJS-Madison 2019
 Reserve Grand Champion Maryland State Fair 2019
 #1(T) PTAT Cow & #33(T) CPI Cow December 2023
 Dtr: WARWICK MANOR MISS ARGENTINA 86 @ 3-03 (85/83)
 1-11 365D 2X 28650M 4.9% 1417F*3.7% 1052P* DHIA



Coulee Crest Nick Lorilyn EX-91

107,900M 5.3% 5,707F 3.3% 3,533P Lifetime
Granddam of Lot 28

Coulee Crest AP Lorilee EX-90

2-10 365D 3X 41,180M* 4.7% 1,945F* 3.5% 1,425P*
Maternal Sister to Dam of Lot 28

LOT 28 COULEE CREST DJ LAINIEY

USA000097015942

Born: 06-02-2023 Tattoo LE P443
Breeder & Owner: COULEE CREST LLC
CASHTON WI
PA: +137M +0.03% +12F +0.01% +6P +26CM\$ +25NM\$
+0.6PTAT +0.4UDC +1.3FLC -2.3DPR +0.7PL +23CPI 2.97SCS

Summer Yearling

HI GUERN VIEW DIVAS JCPENNEY DJ USA000097011491 6GU123 A2A2

04/24 USDA GPTA -301M +0.02% -11F +0.02% -7P
-2.4DPR +1.6PL -111NM\$ 9NM%ile -110CM\$ 60% Rel
2.98SCS -2.50HCR 33% Rel -3.40CCR 37% Rel
0.50LIV 30% Rel -0.10GL 45% Rel -6.20EFC 32% Rel
AGA 04/24 PTAT +0.9 +1.2UDC +1.4FLC 58%Rel PTI -5

SPRINGHILL JC PENNEY-ET 840003151591406 6GU114 A2A2

04/24 USDA GPTA -203M +0.06% +1F -0.02% -10P
-3.3DPR +0.9PL -96NM\$ 9NM%ile -97CM\$ 86% Rel
2.92SCS -0.8SCR -3.30HCR 47% Rel -5.10CCR 52% Rel
-0.30LIV 35% Rel 0.10GL 90% Rel -3.60EFC 42% Rel
AGA 04/24 PTAT +0.9 +1.4UDC +1.8FLC 84%Rel PTI +1

HI GUERN VIEW DANCING DIVA-ET USA000068047311 A2A2

Appraisal: EX 96 @ 11-03 (EEEEEE)
8-09 365D 2X 29120M 4.4% 1282F 3.6% 1040P DHIA

COULEE CREST TOBY LAYLAH-ETV 840003214098935 A1A2

04/24 USDA GPTA +574M +0.04% +34F +0.00% +19P
-2.2DPR -0.3PL +160NM\$ 72NM%ile +162CM\$ 69% Rel
2.96SCS -1.70HCR 39% Rel -3.30CCR 46% Rel
-3.30LIV 38% Rel 0.50GL 50% Rel 0.40EFC 40% Rel
1 Rec YDev: +779M +31F +33P
1 App 04/24 PTAT +0.2 -0.5UDR +1.2FLC 70%Rel CPI +48
Appraisal: G 79 @ 2-06 (++++G)
2-02 305D 3X 21071M 5.0% 1051F 3.5% 739P Proj. Act.

RIPLEY FARMS PIE C TOBY USA000068047797 1GU446 A2A2

04/24 USDA GPTA +84M +0.07% +17F +0.05% +12P
-0.1DPR +1.4PL +217NM\$ 59NM%ile +226CM\$ 94% Rel
2.83SCS -1.40HCR 62% Rel -1.20CCR 77% Rel
-1.40LIV 54% Rel -0.10GL 97% Rel -0.90EFC 59% Rel
AGA 04/24 PTAT -0.2 -0.6UDC +0.8FLC 94%Rel PTI +33

COULEE CREST NICK LORILYN USA000068023988 A1A2

Appraisal: 91 @ 5-00 (90/91)
1-11 365D 3X 32060M*5.1% 1624F*3.2% 1010P* DHIA
3-05 365D 3X 42440M*5.3% 2254F*3.1% 1298P* DHIA
1168D 107900M 5.3% 5707F 3.3% 3533P LIFE

Dam of Legend & Lakoda

Dtrs: COULEE CREST AP LORIANNA-ET 88 @ 3-02 (87/90)
COULEE CREST AP LORILANE-ET 90 @ 3-11 (90/86)
COULEE CREST AP LEXI-ET 88 @ 2-09 (90/88)
2-02 365D 2X 30470M 3.9% 1182F 3.1% 946P DHIA

Three-Time All-American Nominee

COULEE CREST AP LORILEE 90 @ 4-00 (91/90)
2-10 365D 3X 41180M*4.7% 1945F*3.5% 1425P* DHIA

Dam of Logo, Latimer & Ernie

COULEE CREST AP LILAC-ET 87 @ 3-09 (86/87)
2-02 365D 2X 23790M 4.8% 1136F 3.2% 766P DHIA
COULEE CREST ALYMO LIV-ET 82 @ 4-01 (75/87)
3-06 365D 2X 36540M*5.2% 1898F 3.1% 1125P DHIA
COULEE CREST AP LILITH 88 @ 3-04 (88/86)
4-00 359D 2X 28040M 3.3% 912F 2.7% 762P 97
COULEE CREST AP LEXUS-ET 89 @ 2-01 (91/87)
1-10 365D 2X 25050M 4.7% 1173F 3.5% 869P DHIA

Nominated Junior All-American Jr. Two-Year-Old 2016

COULEE CREST TOP NOTCH LEXANN-ETV 91 @ 5-11 (92/87)
4-01 365D 2X 26720M 3.8% 1013F 3.3% 886P DHIA
COULEE CREST COPPER LULU-ETV 90 @ 6-01 (87/90)
4-00 365D 3X 41350M*4.9% 2011F*3.3% 1354P* DHIA
COULEE CREST PERFECTO LOVE-ETV 87 @ 4-02 (86/85)

3D: FLAMBEAU MANOR DECISION LORI-ET USA000068012709 A2A2

Appraisal: 90 @ 8-02 (88/90) Gold Star Dam - 2013
3-09 365D 3X 44250M*5.9% 2600F*3.0% 1313P* 94
2328D 184340M 5.4% 10017F 3.3% 6002P LIFE
Dtrs: COULEE CREST GARY LORI-ET 91 @ 4-07 (89/91)
4-04 343D 3X 29670M 3.7% 1090F 3.0% 888P DHIA
COULEE CREST PRADA LATASHA-ET 90 @ 3-06 (92/87)
3-03 365D 3X 36100M 4.6% 1659F 3.2% 1148P DHIA

4D: FLAMBEAU MANOR ENHANCER LANA USA000003043629

Appraisal: 92 @ 7-11 (90/90) Gold Star Dam - 2001
5-10 365D 2X 30271M 5.4% 1645F 3.2% 968P DHIA
1980D 130421M 4.9% 6454F 3.3% 4293P LIFE

5D: FLAMBEAU MANOR VOL LAURA USA000003022186

Appraisal: 90 @ 4-07
4-02 305D 2X 18260M 4.2% 765F 3.7% 680P DHIA

6D: FLAMBEAU MANOR LESLIE USA000002947026

Appraisal: 90 @ 3-08 Gold Star Dam - 1992
3-05 308D 2X 17320M 4.3% 738F 3.8% 655P DHIA

7D: FLAMBEAU MANOR LAUREL USA000002861817

Appraisal: 80 @ 9-04 Gold Star Dam - 1992
6-01 357D 2X 21602M 4.5% 974F 3.7% 792P DHIA

LOT 29 CEDAR FRINGED SENATOR AMOSS USA000097015960 A1A2

Born: 06-19-2023

Breeder & Owner: KIRK MARY E

PEACH BOTTOM PA

PA: -317M +0.01% -15F +0.00% -11P -164CM\$ -161NM\$
+0.6PTAT +0.8UDC +0.1FLC -0.9DPR -0.4PL -29CPI 3.15SCS

ROCKY HILL FAME SENATOR USA000078000394 120GU2437

12/23 USDA PTA -321M -0.01% -17F +0.04% -4P
-2.0DPR -1.2PL -244NM\$ 4NM%ile -249CM\$ 80% Rel
3.38SCS -2.40HCR 25% Rel -3.70CCR 48% Rel
-0.50LIV 29% Rel 0.40GL 78% Rel -0.70EFC 32% Rel
AGA 12/23 PTAT +1.2 +1.4UDC +1.0FLC 73%Rel PTI -14

CEDAR FRINGED JAGUAR ANDIE USA000097007870 A2A2

Appraisal: + 82 @ 3-09 (VV++G)

Summer Yearling

MILLBORNE TILLER FAYES FAME USA000068008443 91GU4843 A2A2

12/23 USDA PTA -200M -0.05% -18F +0.03% -1P
-4.3DPR -2.5PL -345NM\$ 0NM%ile -350CM\$ 95% Rel
3.38SCS -4.70HCR 51% Rel -6.90CCR 84% Rel
-3.70LIV 60% Rel 1.50GL 95% Rel -1.00EFC 65% Rel
AGA 12/23 PTAT +1.6 +1.9UDC +3.8FLC 95%Rel PTI -1

ROCKY HILL SPIDER SOPHIE USA000068026203

Appraisal: 91 @ 3-11 (91/88)
3-03 296D 2X 18570M 5.2% 969F 3.6% 674P 96

SPRINGHILL JOKES JAGUAR-ET USA000068031529 7GU458 A2A2

12/23 USDA GPTA -64M -0.03% -9F -0.06% -13P
+0.4DPR +1.7PL +11NM\$ 26NM%ile +10CM\$ 94% Rel
2.75SCS -1.30HCR 54% Rel -0.30CCR 75% Rel
2.00LIV 52% Rel 1.60GL 97% Rel -1.30EFC 57% Rel
AGA 12/23 PTAT +0.3 +0.9UDC -0.8FLC 93%Rel PTI -18

CEDAR FRINGED BRADY AMELIA USA000078000711

Appraisal: + 82 @ 8-00 (VV+++)

3D: LAND OF LIVING L AMUSING USA000068046824

Appraisal: 83 @ 2-00 (83/84)

LOT 30 HI FIELD TOBY KEITH MARLA USA000097015930

Born: 06-02-2023 Tattoo LE G241 RE G241

Breeder & Owner: GUYER BARRY R

DERRY PA

PA: -632M +0.11% -12F +0.07% -10P -22CM\$ -29NM\$
-0.2PTAT -0.4UDC -1.3FLC +0.3DPR +1.2PL -37CPI 2.96SCS

COULEE CREST TOBY KEITH-ET 840003012927834 551GU908 A2A2

12/23 USDA GPTA -734M +0.17% -6F +0.08% -11P
-0.6DPR +1.4PL +13NM\$ 26NM%ile +22CM\$ 86% Rel
2.89SCS -2.80HCR 47% Rel -2.40CCR 50% Rel
0.20LIV 33% Rel 0.30GL 68% Rel 1.70EFC 40% Rel
AGA 12/23 PTAT +0.0 +0.1UDC -0.7FLC 82%Rel PTI -27

HI FIELD KYLE CHLOE USA000097011558

1 App 12/23 PTAT -0.4 -0.8UDR -1.8FLC 38%Rel

Appraisal: F 74 @ 2-07 (+GFFF)

Summer Yearling

RIPLEY FARMS PIE C TOBY USA000068047797 1GU446 A2A2

12/23 USDA GPTA +124M +0.08% +19F +0.06% +14P
+0.0DPR +1.2PL +230NM\$ 60NM%ile +239CM\$ 94% Rel
2.84SCS -2.0SCR -1.30HCR 60% Rel -0.90CCR 75% Rel
-1.10LIV 52% Rel 0.00GL 97% Rel -0.70EFC 58% Rel
AGA 12/23 PTAT -0.1 -0.7UDC +0.8FLC 93%Rel PTI +38

COULEE CREST NOVAK LARISSA-ET 840003012927790 A2A2

Appraisal: + 84 @ 2-02 (GVG+V)
2-00 363D 3X 20460M 5.9% 1214F 3.3% 681P 93

HI FIELD LADYSMAN KYLE USA000097007003 A2A2

12/23 USDA GPTA -478M +0.06% -11F +0.05% -7P
+1.0DPR +2.1PL +6NM\$ 26NM%ile +7CM\$ 54% Rel
3.12SCS -1.20HCR 32% Rel 0.10CCR 39% Rel
1.20LIV 33% Rel 0.40GL 42% Rel -0.80EFC 35% Rel
AGA 12/23 PTAT -0.2 +0.0UDC -1.9FLC 59%Rel PTI -23

HI FIELD NATURAL ELF USA000068046092

Appraisal: EX 90 @ 10-08 (EEVVV) 2E

3D: HI FIELD APOLLO ELFRIEDE USA000068004308

Appraisal: 90 @ 6-07 (88/91)

4D: HI FIELD PERFECT ANGEL USA000003024188

Appraisal: 90 @ 6-02

2nd Fall Calf NGS-Harrisburg 1994

LOT 31 OAKLAND JCPENNEYS MAVERICK**USA000097016450**

Born: 07-03-2023 Tattoo LE M600

Summer Yearling

A2A2 by parentage

Breeder & Owner: COVERT TRISHA L

CHICORA PA

PA: -183M +0.06% +2F +0.04% -1P -107CM\$ -110NM\$
+0.9PTAT +0.8UDC +2.4FLC -2.3DPR +0.2PL +18CPI 3.00SCS**SPRINGHILL JC PENNEY-ET 840003151591406 6GU114 A2A2**12/23 USDA GPTA -233M +0.11% +9F -0.01% -10P
-3.5DPR +0.2PL -105NM\$ 8NM%ile -106CM\$ 83% Rel
2.94SCS -0.1SCR -3.50HCR 45% Rel -5.30CCR 47% Rel
-0.40LIV 42% Rel 0.70GL 54% Rel -2.30EFC 38% Rel
AGA 12/23 PTAT +1.2 +1.6UDC +2.4FLC 76%Rel PTI +15**OAKLAND LATIMERS MADDOX USA000097008373 A2A2**12/23 USDA PTA -133M +0.01% -5F +0.08% +9P
-1.0DPR +0.2PL -114NM\$ 15NM%ile -107CM\$ 49% Rel
3.05SCS-2.10HCR 20% Rel -1.90CCR 31% Rel
-2.10LIV 20% Rel -0.30GL 33% Rel -0.60EFC 22% Rel
3 Rec YDev: +223M -2F +30P
3 App 12/23 PTAT +0.6 -0.1UDR +2.3FLC 56%Rel CPI +22
Appraisal: + 82 @ 4-03 (EE++G)
2-00 315D 2X 15510M 4.6% 715F 3.5% 542P 95
3-01 355D 2X 20700M 4.8% 1003F 3.8% 784P 98**3D: OAKLAND KAHNS MARCY USA000068027521**Appraisal: 83 @ 4-10 (83/80)
2-05 305D 2X 16500M 4.4% 727F 3.5% 583P 97**4D: OAKLAND ROYALTYS MADDY USA000068017082**Appraisal: 81 @ 4-09 (82/77)
2-01 337D 2X 21370M 4.0% 860F 3.1% 663P 97**5D: OAKLAND KEANES MANDY USA000003082965**

Appraisal: 85 @ 4-03 (84/85)

6D: OAKLAND LORALS MARISSA USA000003071399Appraisal: 86 @ 4-10 (84/83)
6-02 305D 2X 17040M 4.3% 729F 3.6% 612P 95**7D: OAKLAND HOT SHOTS MILLIE USA000003061300**

Appraisal: 85 @ 4-09 (86/82)

8D: OAKLAND PERFECTOS MAGGIE USA000003027010

Appraisal: 80 @ 5-07

9D: OAKLAND FRANKS MELODY USA000002965809

Appraisal: 86 @ 4-00

10D: OAKLAND FAYVOR LAD MEGAN USA000002909765

Appraisal: 81 @ 5-00

COULEE CREST NOVAK LAMBEAU-ET 840003128910115 7GU473 A2A212/23 USDA GPTA -431M +0.13% +3F +0.03% -9P
-3.5DPR +1.6PL -17NM\$ 26NM%ile -16CM\$ 96% Rel
3.06SCS -3.30HCR 67% Rel -5.90CCR 81% Rel
0.00LIV 50% Rel 2.30GL 98% Rel 1.90EFC 64% Rel
AGA 12/23 PTAT +0.5 +0.9UDC +1.5FLC 95%Rel PTI -3**SPRINGHILL MENTOR JAZZY-ET USA000068031553 A2A2**Appraisal: EX 95 @ 6-09 (EEEE)
4-06 365D 2X 34720M 5.2% 1799F 3.6% 1260P* DHIA**COULEE CREST FAME LATIMER-ET USA000078001154 76GU810 A2A2**12/23 USDA GPTA -416M +0.04% -12F +0.12% +6P
-2.8DPR +0.4PL -151NM\$ 8NM%ile -141CM\$ 96% Rel
3.01SCS -3.00HCR 58% Rel -4.60CCR 80% Rel
-3.30LIV 56% Rel -0.60GL 96% Rel -0.70EFC 64% Rel
AGA 12/23 PTAT +1.5 +1.3UDC +3.8FLC 96%Rel PTI +27**OAKLAND MINTS MALOX USA000078002326**Appraisal: + 80 @ 5-10 (VV++F)
2-01 344D 2X 15730M 4.7% 733F 3.6% 564P 97
3-02 285D 2X 15020M 4.5% 674F 3.6% 543P 96
4-01 285D 2X 18860M 4.7% 883F 3.5% 662P 95
5-01 305D 2X 20250M 4.3% 863F 3.5% 711P 97
Dtr: OAKLAND PRIMETIMES MALORY 86 @ 5-09 (83/87)
4-00 322D 2X 19580M 4.2% 826F 3.1% 608P 98**LOT 32 GR-MAPLE BOTTOM HUNTER GIZMO****840003276532964**

Born: 06-26-2023 Tag # 803

Summer Yearling

A2A2 by extended parentage

Breeder & Owner: BAKER VICTORIA L & MICHAEL S

SCOTTDAL E PA

PA: +115M +0.03% +11F +0.02% +8P +78CM\$ +77NM\$
+0.2PTAT +0.5UDC +1.2FLC -0.3DPR +0.8PL +42CPI 3.07SCS

Eligible for national shows, production awards & CPI recognition

SNIDERS MENTOR HUNTER USA000097011826 A2A2

AGA 04/24 PTAT +0.3 +0.4UDC +1.4FLC 40%Rel

PR-MAPLE BOTTOM MAUI GADGET 840003128833438

1 App 04/24 PTAT +0.1 +0.6UDR +0.9FLC 40%Rel

Appraisal: + 83 @ 2-04 (VVG++)

Milk records provided from robotic system:

2-01 192D 10,544M RIP

MAR RAL ROYAL MENTOR USA00000604702 31GU612 A2A204/24 USDA GPTA -658M +0.00% -31F +0.03% -17P
-1.1DPR +0.0PL -341NM\$ 0NM%ile -344CM\$ 97% Rel
3.21SCS -3.30HCR 57% Rel -2.80CCR 88% Rel
1.60LIV 71% Rel -1.10GL 97% Rel -7.40EFC 73% Rel
AGA 04/24 PTAT +0.6 +0.7UDC +1.6FLC 97%Rel PTI -33**SNIDERS ARSENAL HALLIE USA000097002193**

Appraisal: VG 87 @ 6-01 (VVV+V)

5-06 358D 2X 19470M 5.0% 967F 3.7% 716P 97

LANGCREST NOVAK MAUI 840003142627265 A2A204/24 USDA GPTA +410M +0.06% +29F +0.01% +16P
-0.3DPR +1.2PL +264NM\$ 72NM%ile +265CM\$ 54% Rel
3.06SCS -1.50HCR 34% Rel -0.90CCR 40% Rel
1.50LIV 34% Rel 1.10GL 39% Rel 2.10EFC 35% Rel
AGA 04/24 PTAT +0.3 +0.2UDC -0.6FLC 63%Rel PTI +49**3D: RF-MAPLE BOTTOM GRUMPY 474 840003132218995**

Milk records provided from robotic system:

3-02 336D 22,326M

GT-MAPLE BOTTOM LUGNUT GREASE 840003200728737 A2A2

Appraisal: G 78 @ 2-04 (G+FGG)

Milk records provided from robotic system:

2-02 120D 6,138M



Poppydale Latimer Spice-ET VG-88

3-04 285D 2X 25,720M 5.4% 1,397F 3.4% 872P
Nominated All-American Winter Calf 2017
Dam of Lot 33



Craig Moor Fayette Selma EX-93

7-06 305D 2X 17,670M 4.5% 803F 3.2% 568P
HM Junior All-American Five-Year-Old 2010
Granddam of Lot 33

LOT 33 WARWICK MANOR ULTRA STORMI USA000097016077

Born: 04-06-2023
Breeder: CRAIG ERIC & STOLTZFUS KEVIN
EAST EARL PA
Owner: STOLTZFUS KOLBY
EAST EARL PA
PA: -516M +0.02% -20F +0.07% -7P -186CM\$ -190NM\$
+1.3PTAT +0.9UDC +2.0FLC -0.9DPR +0.5PL -4CPI 3.06SCS

Spring Yearling A2A2 by parentage
Selling Open

SPRINGHILL JACK DANIELS-ETV-P 840003151591419 54GU506 A2A2

12/23 USDA GPTA -441M +0.07% -8F +0.09% +0P
-2.0DPR -0.2PL -132NM\$ 8NM%ile -123CM\$ 58% Rel
2.93SCS -2.30HCR 30% Rel -3.20CCR 35% Rel
-0.70LIV 29% Rel 0.00GL 42% Rel -4.60EFC 31% Rel
AGA 12/23 PTAT +1.1 +1.6UDC +2.9FLC 58%Rel PTI +26

SPRINGHILL FAME UDELE-ETV 840003132117616 A2A2

Appraisal: EX 90 @ 6-04 (EEEEVV)
4-05 364D 2X 28500M 5.7% 1615F 3.3% 952P 97

COULEE CREST FAME LATIMER-ET USA000078001154 76GU810 A2A2

12/23 USDA GPTA -416M +0.04% -12F +0.12% +6P
-2.8DPR +0.4PL -151NM\$ 8NM%ile -141CM\$ 96% Rel
3.01SCS -3.00HCR 58% Rel -4.60CCR 80% Rel
-3.30LIV 56% Rel -0.60GL 96% Rel -0.70EFC 64% Rel
AGA 12/23 PTAT +1.5 +1.3UDC +3.8FLC 96%Rel PTI +27

CRAIG MOOR FAYETTE SELMA USA000068003686 A2A2

Appraisal: 93 @ 5-10 (92/89)
4-03 325D 2X 17330M 4.2% 736F 3.2% 558P 98
5-04 298D 2X 14980M 4.2% 633F 3.2% 482P 97
6-03 339D 2X 16630M 4.1% 679F 3.4% 567P 97
7-06 305D 2X 17670M 4.5% 803F 3.2% 568P 97
HM Junior All-American & Nominated All-American Five-Year-Old 2010
Nominated Junior All-American Senior Three-Year-Old 2008
Grand Champion NJS-Harrisburg 2008
Reserve Intermediate Champion New York State Fair 2008
Dtrs: POPPYDALE AARON SAVANNAH-TW 90 @ 6-08 (90/92)
6-04 305D 2X 18860M 5.4% 1014F 3.6% 675P 98
POPPYDALE ACHIEVE SARA-ET 92 @ 6-06 (91/91)
2nd Five-Year-Old New York Spring Carousel 2019
POPPYDALE YOGI SUZANNAH-ET 90 @ 3-06 (90/90)
POPPYDALE YOGI SHEILA-ET 90 @ 3-07 (90/91)
POPPYDALE BEAU SKY-ETV 91 @ 4-06 (88/93)
3-03 295D 2X 16590M 4.8% 798F 3.6% 597P DHIA
Nominated All-American Fall Calf 2020

3D: GR-CRAIG MOOR JUMBOS SALLY USA000003068427

Appraisal: 91 @ 5-07 (92/92)
4th Junior Three-Year-Old NGS-Harrisburg 2003
2nd Junior Three-Year-Old New York State Fair 2003

4D: PR-CRAIG MOOR SHELDONS SATURN USA000376009715

Appraisal: 85 @ 6-00

WARWICK MANOR JD ULTRA USA000097013374 A2A2

12/23 USDA GPTA -567M +0.05% -17F +0.06% -9P
-0.9DPR +1.4PL -155NM\$ 8NM%ile -153CM\$ 52% Rel
3.12SCS -1.90HCR 27% Rel -2.20CCR 30% Rel
-0.30LIV 27% Rel 0.40GL 30% Rel -5.90EFC 28% Rel
AGA 12/23 PTAT +1.0 +1.2UDC +2.2FLC 52%Rel PTI +5

POPPYDALE LATIMER SPICE-ET 840003128791600 A2A2

12/23 USDA GPTA -465M -0.01% -23F +0.07% -4P
-0.8DPR -0.4PL -224NM\$ 3NM%ile -218CM\$ 71% Rel
2.99SCS -2.70HCR 32% Rel -2.90CCR 45% Rel
-1.40LIV 35% Rel -0.10GL 43% Rel -0.40EFC 36% Rel
2 Rec YDev: -1433M -65F -7P
5 App 12/23 PTAT +1.5 +0.6UDR +1.7FLC 71%Rel CPI -12
Appraisal: VG 88 @ 4-08 (EE++V)
3-04 285D 2X 25720M 5.4% 1397F 3.4% 872P 97
4-02 336D 2X 20950M 6.4% 1336F 4.3% 893P 97
Nominated All-American Winter Calf 2017
Junior Champion New York State Fair 2017
2nd Senior Two-Year-Old NGS-Louisville 2019
3rd Senior Two-Year-Old NGS-Harrisburg 2019
2nd Winter Calf NGS-Harrisburg 2017
Dtrs: CRAIG MOOR WMF DJ SELMA-ETV
2nd Spring Calf New England Classic 2023
CRAIG MOOR LADYSMAN SEBRINA
1st Spring Calf New York State Fair 2019

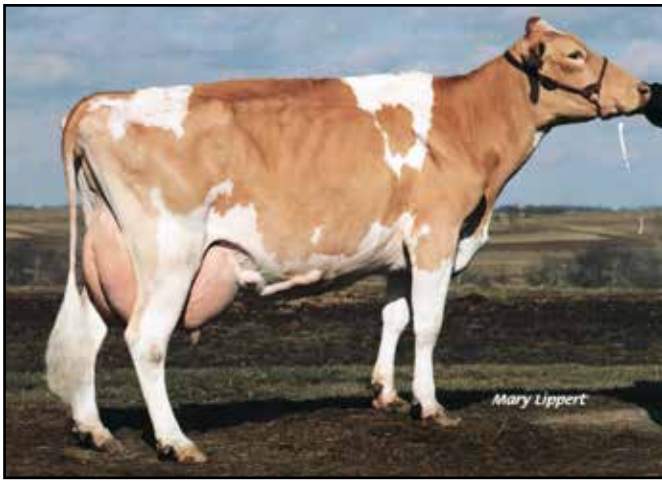

Coulee Crest Banger Krista VG-87 GSD

4-04 365D 2X 38,746M* 3.9% 1,517F 3.1% 1,219P*
120,990M 4.0% 4,857F 3.2% 3,842P Lifetime
5th Dam of Lot 34



Coulee Crest Valor Krysta EX-90

7-03 365D 2X 39,558M*3.7% 1,455F 3.2% 1,276P*
188,630M 3.7% 7,021F 3.3% 6,232P Lifetime
6th Dam of Lot 34

LOT 34 R WAY HERSHYS KENDY KOOKIE

USA000097016596

Born: 03-29-2023
Breeder: BATES CINDY & DIETZ LORRIE
SOUTHINGTON OH
Owner: HERSHBERGER JONATHAN
MILLERSBURG OH
PA: -45M +0.08% +12F +0.03% +3P +169CM\$ +162NM\$
+0.2PTAT +0.6UDC +0.1FLC -0.4DPR +1.6PL +27CPI 2.83SCS

Spring Yearling A2A2 by parentage
Selling Open

LINDRIAN GRUMPY PILOT-ET CAN000011632409 200GU307 A2A2

12/23 USDA GPTA -360M +0.12% +4F +0.06% -2P
-0.4DPR +1.1PL +98NM\$ 34NM%ile +110CM\$ 89% Rel
2.68SCS -0.50HCR 49% Rel 0.40CCR 68% Rel
1.60LIV 46% Rel 2.50GL 91% Rel 0.00EFC 50% Rel
AGA 12/23 PTAT +0.6 +1.5UDC +0.6FLC 86%Rel PTI +27

WALNUT RIDGE PRINCE CHARMING USA000097001421 7GU472 A2A2

12/23 USDA GPTA -494M +0.13% -1F +0.06% -6P
+0.4DPR +1.7PL +86NM\$ 30NM%ile +98CM\$ 93% Rel
2.70SCS 0.30HCR 54% Rel 0.50CCR 70% Rel
3.20LIV 44% Rel 1.20GL 97% Rel 0.30EFC 51% Rel
AGA 12/23 PTAT +0.0 +0.7UDC -0.6FLC 93%Rel PTI +7

WALNUT RIDGE YOGI CHERISH-ET USA000068049935

Appraisal: 87 @ 3-07 (88/83)
3-04 332D 2X 27940M 6.4% 1798F 3.2% 897P 97

COULEE CREST VENGEANCE KENDY 840003214098920 A2A2

12/23 USDA GPTA +405M +0.03% +24F -0.01% +12P
-1.1DPR +1.4PL +238NM\$ 86NM%ile +239CM\$ 52% Rel
2.95SCS-1.00HCR 28% Rel -2.00CCR 30% Rel
0.30LIV 28% Rel 1.10GL 36% Rel 2.00EFC 27% Rel
0 App 12/23 PTAT +0.4 +0.4UDR +0.8FLC 52%Rel CPI +46
Appraisal: + 82 @ 3-02 (V++GG)
4th Winter Calf NGS-Harrisburg 2022
3rd Winter Calf Ohio State Fair 2022

MARODORE RANDALLS VENGEANCE USA000097006605 6GU113 A2A2

12/23 USDA GPTA +462M +0.08% +35F +0.00% +15P
-1.3DPR -0.6PL +153NM\$ 43NM%ile +153CM\$ 74% Rel
3.06SCS -0.40HCR 38% Rel -1.90CCR 37% Rel
-0.30LIV 36% Rel 1.30GL 77% Rel 2.30EFC 31% Rel
AGA 12/23 PTAT +0.4 +0.4UDC +1.0FLC 70%Rel PTI +56

COULEE CREST PATRIOT KENDRA USA000078005651

Appraisal: + 82 @ 5-01 (G++++)
2-02 334D 3X 17740M 5.5% 969F 3.5% 629P 93
3-03 365D 3X 23530M 5.6% 1308F 3.7% 878P DHIA
4-05 330D 3X 22830M 5.6% 1275F 3.8% 868P DHIA
5-05 283D 3X 20760M 5.3% 1095F 3.8% 783P 93



Coulee Crest Aaron Krystal GP-82

2-02 365D 3X 24,950M 5.7% 1,413F 3.6% 887P
Maternal Sister to 4th Dam of Lot 34

3D: COULEE CREST JUDGMENT KATHY USA000068045048 A2A2

Appraisal: 90 @ 5-01 (90/85)
4-00 320D 3X 25580M 4.6% 1169F 3.5% 894P 94

4D: COULEE CREST CHALLENGE KATIE-ET USA000068021769

Appraisal: 87 @ 4-02 (87/84)
3-08 362D 3X 25010M 4.6% 1140F 3.2% 806P 94

5D: COULEE CREST BANGER KRISTA USA000003082558

Appraisal: 87 @ 5-01 (81/83) Gold Star Dam - 2006
4-04 365D 2X 38746M*3.9% 1517F 3.1% 1219P* HIA
1403D 120990M 4.0% 4857F 3.2% 3842P LIFE

6D: COULEE CREST VALOR KRISTA USA000003075370

Appraisal: 90 @ 6-04 (87/87)
7-03 365D 2X 39558M*3.7% 1455F 3.2% 1276P* DHIA
2383D 188630M 3.7% 7021F 3.3% 6232P LIFE

7D: COULEE CREST PATRICK KRISTAL USA000003020722

Appraisal: 87 @ 3-07
3-09 365D 2X 23193M 4.1% 950F 3.6% 835P DHIA

8D: GR-CRICK RIDGE ABLES GERILEN USA000002990252

Appraisal: 88 @ 4-08
4-06 305D 2X 21340M 4.1% 876F 3.5% 756P DHIA



Oakland Khans Pippet GP-83

HM Junior All-American 2009 & 2010
5th Dam of Lot 35



Oakland Latimers Prestidge EX-94 2E

4-02 365D 2X 24,120M 4.5% 1,080F 3.6% 873P
#1(T) PTAT Cow & #37 CPI Cow December 2023
Maternal Family of Lot 35

LOT 35 OAKLAND SPARTACUS POLLYANNA USA000097015739

Born: 03-01-2023 Tattoo LE M592

Breeder & Owner: COVERT TRAVIS L
CHICORA PA

PA: -572M +0.11% -8F +0.06% -10P -99CM\$ -102NM\$
+0.6PTAT +0.5UDC +0.7FLC -0.4DPR +0.9PL -10CPI 3.05SCS

WARWICK MANOR SPARTACUS USA000097008187 54GU507 A2A2

12/23 USDA GPTA -333M +0.00% -16F +0.03% -6P
-0.6DPR +1.7PL -79NM\$ 13NM%ile -83CM\$ 54% Rel
3.28SCS -0.60HCR 25% Rel -0.70CCR 29% Rel
-0.50LIV 25% Rel 1.30GL 29% Rel -0.70EFC 26% Rel
AGA 12/23 PTAT +1.1 +0.6UDC +1.2FLC 52%Rel PTI -7

OAKLAND HERALDS PAULINE-P USA000097011062 A1A2

12/23 USDA GPTA -810M +0.22% +0F +0.08% -14P
-0.2DPR +0.1PL -124NM\$ 13NM%ile -114CM\$ 64% Rel
2.81SCS -1.20HCR 28% Rel -1.00CCR 31% Rel
-1.00LIV 31% Rel 1.20GL 41% Rel -2.60EFC 27% Rel
1 Rec YDev: -1492M +14F -11P
3 App 12/23 PTAT +0.1 +0.4UDR +0.2FLC 69%Rel CPI -14
Appraisal: +82 @ 3-00 (V++++)
2-07 305D 2X 14870M 5.2% 772F 3.6% 536P 97

Spring Yearling
Selling Open

WALNUT CORNER FIREMAN USA000097004749 A2A2

12/23 USDA GPTA -872M +0.16% -14F +0.11% -11P
+1.0DPR +2.9PL +11NM\$ 26NM%ile +14CM\$ 60% Rel
3.23SCS -0.80HCR 26% Rel 1.00CCR 32% Rel
2.00LIV 28% Rel 0.70GL 37% Rel -1.60EFC 28% Rel
AGA 12/23 PTAT +0.4 +0.8UDC -0.1FLC 58%Rel PTI -5

WARWICK MANOR LS SWEET-ET USA000097002806 A2A2

Appraisal: EX 90 @ 4-01 (EEVEV)
3-04 365D 2X 30440M 5.1% 1551F 3.1% 951P DHIA

IDLE GOLD A HERALD-P USA000097002947 54GU499 A2A2

12/23 USDA GPTA -580M +0.14% -3F +0.11% +0P
-1.1DPR -0.3PL -62NM\$ 17NM%ile -49CM\$ 82% Rel
2.85SCS -0.70HCR 36% Rel -1.90CCR 47% Rel
-1.40LIV 30% Rel 0.30GL 86% Rel -2.70EFC 35% Rel
AGA 12/23 PTAT +0.6 +1.1UDC +1.5FLC 82%Rel PTI +16

OAKLAND GARRETTS POLLY 840003131521615

Appraisal: +83 @ 4-09 (+VVG+)
2-00 302D 2X 15060M 5.1% 773F 3.5% 523P 95
3-00 364D 2X 18230M 5.0% 918F 3.8% 685P 97
4-01 355D 2X 20770M 5.6% 1154F 3.6% 757P 96

3D: OAKLAND PRADAS PARKER USA000078002327

Appraisal: 83 @ 2-09 (84/79)

4D: OAKLAND DOUBLE L PIPPA-TW USA000068044511

Appraisal: 91 @ 5-02 (90/91)
4-08 305D 2X 19800M 4.6% 918F 3.1% 614P 97
2nd Junior Two-Year-Old NGS-Harrsburg 2013

5D: OAKLAND KHANS PIPPER USA000068023497

Appraisal: 83 @ 2-09 (83/82)
Honorable Mention Junior All-American Fall Calf 2009
Honorable Mention Junior All-American Fall Yearling 2010

6D: OAKLAND SHARPS POPPY-TW USA000003082199

Appraisal: 82 @ 4-06 (77/80)
3-02 335D 2X 16100M 3.8% 619F 3.3% 535P 94

7D: OAKLAND VALIANTS PERKY USA000003062941

Appraisal: 85 @ 4-02 (82/84)
2-04 313D 2X 17230M 4.6% 788F 3.2% 546P 95

8D: OAKLAND POKERS PEPPY USA000003052490

Appraisal: 80 @ 4-09
4-01 339D 2X 18950M 3.9% 735F 3.2% 608P DHIA

9D: OAKLAND FRANKS PIPPY USA000002997421

Appraisal: 88 @ 4-07
6-06 305D 2X 21280M 4.5% 968F 3.2% 685P DHIA



Oakland Grumpy Patsy EX-91

4-00 365D 2X 28,040M 5.8% 1,623F 3.6% 1,001P
Maternal Family of Lot 35



Flambeau Manor RO Lauren-ET EX-95
 188,110M 5.1% 9,649F 3.7% 6,957P Lifetime
 Three-Time Unanimous All-American
 3rd Dam of Lot 36

Coulee Crest TK Rosette-ETV
 Dam of Lot 36

LOT 36 VILLAGE VIEW M+M ROSE

840003151238149

Born: 02-07-2023 Tattoo LE LEVV37 RE REVV37
 Breeder & Owner: HENISEE R JASON & DAVID T
 MOUNT JOY PA
 PA: -370M +0.04% -11F +0.03% -8P -225CM\$ -227NM\$
 +0.2PTAT -0.3UDC +0.3FLC -2.2DPR -1.2PL -37CPI 3.00SCS

Winter Yearling
 Selling open

FOUR WINDS MAGICMAN-ET USA000000602265 72GU120 A1A2

12/23 USDA GPTA -369M +0.03% -12F +0.02% -9P
 -1.7DPR -1.2PL -237NM\$ 8NM%ile -235CM\$ 97% Rel
 2.95SCS -0.80HCR 58% Rel -1.40CCR 90% Rel
 2.60LIV 79% Rel -0.60GL 95% Rel -10.80EFC 80% Rel
 AGA 12/23 PTAT -0.1 -0.9UDC -0.4FLC 98%Rel PTI -48

NELLS GLOW ADMIRAL MAGIC USA000000598858 1GU305

12/23 USDA GPTA +115M -0.05% -3F -0.03% -1P
 +0.3DPR -1.4PL -68NM\$ 13NM%ile -70CM\$ 99% Rel
 2.96SCS -0.40HCR 68% Rel 1.60CCR 92% Rel
 2.60LIV 95% Rel -0.70GL 90% Rel -7.50EFC 95% Rel
 AGA 12/23 PTAT -0.8 -2.4UDC -2.5FLC 99%Rel PTI -52

COULEE CREST TK ROSETTE-ETV 840003214098948 A2A2

12/23 USDA GPTA -371M +0.05% -9F +0.04% -6P
 -2.6DPR -1.2PL -217NM\$ 4NM%ile -215CM\$ 56% Rel
 3.04SCS-3.80HCR 31% Rel -4.00CCR 34% Rel
 -1.20LIV 28% Rel -0.50GL 38% Rel -4.30EFC 30% Rel
 0 App 12/23 PTAT +0.4 +0.3UDR +0.9FLC 56%Rel CPI -25

FOUR WINDS B T BLOSSOM USA000002899922

Appraisal: 93 @ 8-09
 7-02 365D 2X 24710M 4.3% 1060F 3.6% 878P DHIA

COULEE CREST TOBY KEITH-ET 840003012927834 551GU908 A2A2

12/23 USDA GPTA -734M +0.17% -6F +0.08% -11P
 -0.6DPR +1.4PL +13NM\$ 26NM%ile +22CM\$ 86% Rel
 2.89SCS -2.80HCR 47% Rel -2.40CCR 50% Rel
 0.20LIV 33% Rel 0.30GL 68% Rel 1.70EFC 40% Rel
 AGA 12/23 PTAT +0.0 +0.1UDC -0.7FLC 82%Rel PTI -27

3D: FLAMBEAU MANOR RO LAUREN-ET USA000068043597

Appraisal: EX 95 @ 10-06 (EEEEEE)
 7-04 365D 2X 26980M 5.2% 1397F 3.4% 915P DHIA
 3376D 188110M 5.1% 9649F 3.7% 6957P LIFE
 Unanimous All-American Aged Cow 2016
 Unanimous All-American 5-Year-Old 2015
 Unanimous All-American 4-Year-Old 2014
 Grand Champion NGS-Madison 2016
 Grand Champion NGS-Madison 2014
 Reserve Senior Champion NGS-Madison 2015

FLAMBEAU MANOR P LEANN-ET USA000078000706 A1A2

Appraisal: VG 88 @ 4-09 (EV+EV)
 2-04 365D 2X 17030M 4.3% 731F 3.5% 590P DHIA
 4-02 365D 2X 16820M 4.0% 669F 3.4% 579P DHIA
 Dtrs: COULEE CREST TK LEXI-ETV 85 @ 2-05 (85/85)
 3-00 305D 3X 22820M 5.0% 1150F 3.7% 853P 94
 COULEE CREST COPPER LAUREN-ETV 85 @ 2-05 (84/84)
 Nominated Junior All-American Yearling in Milk 2023
 COULEE CREST TK ROSANNA-ETV 83 @ 3-05 (84/79)
 Reserve Junior All-American Fall Calf 2021

Nominated All-American Total Performance Cow 2015
 Dam of Ladys Man, Boman, Lucifer & Lover Boy

4D: FLAMBEAU MANOR G LAUREN USA0000003056014

Appraisal: 92 @ 10-03 (90/89) Gold Star Dam - 2005
 4-06 365D 2X 26238M 5.1% 1335F 3.5% 909P DHIA
 2926D 167310M 5.2% 8728F 3.5% 5867P LIFE

5D: FLAMBEAU MANOR PERFECT LORETTA USA000003043599

Appraisal: 86 @ 4-08
 4-06 332D 2X 19260M 4.3% 837F 3.8% 723P DHIA

6D: FLAMBEAU MANOR LORETTA USA000002892535

Appraisal: 80 @ 8-02
 7-04 347D 2X 23841M 4.8% 1148F 3.8% 901P DHIA
 3051D 153390M 5.0% 7721F 3.8% 5884P LIFE

LOT 37 MAPLE BOTTOM LNCN KARINE-P 840003258527627

Born: 12-26-2022 Tag # 780
Breeder: BAKER VICTORIA L & MICHAEL S
SCOTTDALE PA
Owner: MILLER CARRIE
BELLEVILLE PA

PA: +36M +0.05% +9F +0.05% +10P +153CM\$ +147NM\$
+0.1PTAT +0.5UDC +0.1FLC +0.3DPR +1.0PL +37CPI 2.94SCS

GOLDEN I LINCOLN-P 840003211141562 A2A2

12/23 USDA GPTA -530M +0.18% +6F +0.11% +1P
+1.9DPR +2.1PL +194NM\$ 60NM%ile +209CM\$ 56% Rel
2.75SCS -0.50HCR 27% Rel 1.30CCR 32% Rel
2.70LIV 27% Rel 0.00GL 41% Rel -1.60EFC 28% Rel
AGA 12/23 PTAT -0.3 +0.1UDC +0.1FLC 53%Rel PTI +33

C&D GRNSY-AYR LEGEND KARRIBEAR 840003143374558 A2A2

4 App 12/23 PTAT +0.4 +0.8UDR +0.0FLC 56%Rel

Appraisal: VG 85 @ 3-10 (VV++V)

Milk records provided from robotic system:

1-11 309D 11,584M
3-00 301D 14,268M
4-00 77D 4,646M RIP

Winter Yearling A2A2 by parentage
Bred 3/1/24 Due 12/8/24 to:
Sniders Nicley Novak Andre 554GU519 97011822 A2A2 SEXED

IDLE GOLD A HERALD-P USA000097002947 54GU499 A2A2

12/23 USDA GPTA -580M +0.14% -3F +0.11% +0P
-1.1DPR -0.3PL -62NM\$ 17NM%ile -49CM\$ 82% Rel
2.85SCS -0.70HCR 36% Rel -1.90CCR 47% Rel
-1.40LIV 30% Rel 0.30GL 86% Rel -2.70EFC 35% Rel
AGA 12/23 PTAT +0.6 +1.1UDC +1.5FLC 82%Rel PTI +16

GOLDEN I JONATHAN LEIA USA000097001088 A2A2

Appraisal: VG 87 @ 7-10 (VEVV+) Gold Star Dam - 2022
6-06 331D 2X 17790M 5.3% 939F 3.9% 694P 104

COULEE CREST GRUMPY LEGEND-ET USA000068045040 7GU451 A2A2

12/23 USDA GPTA +638M -0.09% +13F +0.03% +26P
-4.1DPR -2.5PL -48NM\$ 21NM%ile -47CM\$ 97% Rel
3.15SCS -0.40HCR 68% Rel -5.30CCR 87% Rel
-4.80LIV 65% Rel -1.10GL 98% Rel 5.40EFC 71% Rel
AGA 12/23 PTAT +1.0 +1.0UDC +1.3FLC 97%Rel PTI +35

MAPLE BOTTOM ALSTAR KAREBEAR 840003132218980 A2A2

Appraisal: VG 86 @ 4-11 (VVGVV)
1-11 356D 2X 23570M 4.0% 947F 3.1% 719P 97
3-02 305D 2X 22140M 4.5% 996F 3.0% 666P 97
4-05 306D 2X 21370M 4.2% 890F 3.2% 693P 96

3D: GR-BEUNA VISTA MACK KARA USA000068047831

Appraisal: 82 @ 4-08 (80/80)

4D: PR-COUNTRY LANE JIMCO INKA USA000376011032

Appraisal: 87 @ 11-02 (87/88)



Dairyman Profit 3825 Japan EX-90 GSD
4-03 365D 3X 23,870M 5.5% 1,315F 3.6% 868P
#6 CPI Cow April 2024
Dam of Lot 38



Dairyman Copper 3443 Jiggles EX-90 GSD
5-10 339D 3X 20,810M 5.6% 1,165F 3.8% 783P
#17 CPI Cow April 2024
Maternal Sister to Dam of Lot 38

LOT 38 DAIRYMAN PHONZE 5283 JAMBOREE-ET 840003238445495 A2A2

Born: 09-27-2022 Tag # 5283
Breeder & Owner: HOARDS DAIRYMAN FARM
FORT ATKINSON WI
04/24 USDA GPTA -9M +0.12% +20F +0.06% +11P
+1.4DPR +5.1PL +393NM\$ 96NM%ile +404CM\$ 56% Rel
2.80SCS 0.10HCR 32% Rel 2.50CCR 38% Rel
2.00LIV 31% Rel 1.20GL 42% Rel 0.80EFC 32% Rel
0 App 04/24 PTAT +0.7 +0.3UDR +0.6FLC 58%Rel CPI +72

DAIRYMAN MINT PHONZE USA000068040118 7GU447 A2A2

04/24 USDA GPTA +245M +0.14% +36F +0.11% +28P
-2.2DPR +1.3PL +295NM\$ 81NM%ile +303CM\$ 94% Rel
3.18SCS -1.60HCR 59% Rel -1.80CCR 79% Rel
-1.90LIV 54% Rel 2.60GL 97% Rel 2.90EFC 58% Rel
AGA 04/24 PTAT -0.1 -0.9UDC +0.6FLC 94%Rel PTI +57

DAIRYMAN PROFIT 3825 JAPAN 840003143321971 A2A2

04/24 USDA GPTA +345M +0.04% +23F +0.03% +16P
+2.9DPR +6.2PL +448NM\$ 98NM%ile +458CM\$ 69% Rel
2.67SCS 1.20HCR 29% Rel 3.70CCR 35% Rel
3.30LIV 29% Rel -0.10GL 42% Rel 0.30EFC 31% Rel
3 Rec YDev: +534M +58F +33P
6 App 04/24 PTAT +1.2 +1.5UDR +1.2FLC 74%Rel CPI +117
Appraisal: EX 90 @ 5-06 (EEVEE) Gold Star Dam - 2023
1-10 283D 3X 15320M 5.0% 771F 3.8% 582P 101
2-10 365D 3X 22170M 5.8% 1295F 3.8% 840P DHIA
4-03 365D 3X 23870M 5.5% 1315F 3.6% 868P DHIA
#6 CPI Cow April 2024

Dam of Jrue, Jethro, Jed & Jumpstart

Dam of 10 of the top 200 CPI Heifers - April 2024

Dtr: DAIRYMAN PHANTASTIC 4604 JANA 84 @ 3-11 (83/82)
1-11 365D 3X 24880M 3.2% 802F 3.0% 736P DHIA

Fall Yearling

Bred 11/2/23 Due 8/10/24 to:
Springhill Jungle 514GU124 840003218064704 A2A2 SEXED

#167(T) CPI Heifer - April 2024

SPRING WALK SHERBERTS MINT USA000068017224 7GU434 A2A2

04/24 USDA GPTA +26M +0.04% +8F +0.08% +15P
-0.1DPR +2.7PL +288NM\$ 81NM%ile +301CM\$ 96% Rel
2.77SCS -0.90HCR 63% Rel 1.10CCR 85% Rel
-0.60LIV 67% Rel -0.80GL 97% Rel -0.20EFC 68% Rel
AGA 04/24 PTAT +0.2 +0.2UDC +0.2FLC 95%Rel PTI +37

DAIRYMAN SPIDER PHAME-ET USA000063178679

Appraisal: 88 @ 4-09 (88/86)
4-06 365D 3X 27990M 5.1% 1432F 3.9% 1081P DHIA

DAIRYMAN LOGO PROFIT 840003009973877 49GU229 A2A2

04/24 USDA GPTA +428M -0.01% +17F +0.00% +14P
+1.9DPR +2.8PL +267NM\$ 72NM%ile +273CM\$ 88% Rel
2.76SCS 0.60HCR 46% Rel 3.00CCR 64% Rel
1.60LIV 42% Rel 0.90GL 93% Rel -4.20EFC 46% Rel
AGA 04/24 PTAT +0.2 +0.6UDC +0.6FLC 84%Rel PTI +74

DAIRYMAN V I P 2512 JAZZER 840003124608098 A2A2

Appraisal: + 81 @ 5-10 (V+VF+) Gold Star Dam - 2018
1-08 290D 3X 16890M 5.2% 877F 3.9% 667P 93
2-07 295D 3X 22770M 5.0% 1131F 3.8% 869P 94
3-07 365D 3X 28060M 5.4% 1523F 3.9% 1101P DHIA
5-02 318D 2X 18170M 5.7% 1032F 4.0% 718P DHIA
6-03 328D 3X 23470M 6.2% 1463F 3.8% 893P 104
1602D 109570M 5.5% 6041F 3.9% 4257P LIFE
Dtrs: DAIRYMAN COPPER 3443 JIGGLES 90 @ 6-05 (91/90)
Gold Star Dam - 2022
5-10 339D 3X 20810M 5.6% 1165F 3.8% 783P 104
#17 CPI Cow April 2024
DAIRYMAN CRAIG 4822 JAZZY 82 @ 3-02 (83/77)

3D: DAIRYMAN ALSTAR JAZLYN USA000070781141

Appraisal: 85 @ 3-01 (85/85)
1-08 365D 3X 22260M 4.8% 1058F 3.6% 811P DHIA

4D: GR-DAIRYMAN BINGO JAZZ USA000064739061

Appraisal: 83 @ 3-04 (82/87)
2-00 315D 3X 19840M 5.2% 1036F 3.8% 759P 93

5D: PR-STOCKWELL FARM JANE USA000068004670

Appraisal: 84 @ 5-00 (80/88)
7-00 304D 3X 27760M 4.6% 1270F 3.5% 975P DHIA



Jens Gold Double L Cinch EX-90 GSD
 112,490M 5.2% 5,813F 3.3% 3,724P Lifetime
 Dam of Copper & Crunch
 4th Dam of Lot 39

Jens Gold Fame Chloe-ET EX-90
 2-01 361D 2X 17,340M 5.3% 913F 3.5% 607P
 Nominated Junior All-American Jr. Two-Year-Old 2015
 Maternal Sister to 3rd Dam of Lot 39

LOT 39 DAIRYMAN TSUNAMI 5257 CECE-ET 840003238445469 A2A2

Born: 07-24-2022 Tag # 5257
 Breeder & Owner: HOARDS DAIRYMAN FARM
 FORT ATKINSON WI
 04/24 USDA GPTA +576M +0.00% +26F -0.01% +17P
 -0.3DPR +3.1PL +330NM\$ 93NM%ile +332CM\$ 50% Rel
 2.86SCS -1.00HCR 27% Rel -1.10CCR 28% Rel
 1.40LIV 25% Rel 0.20GL 30% Rel 1.80EFC 26% Rel
 0 App 04/24 PTAT +0.7 +0.9UDR +0.3FLC 51%Rel CPI +72

Summer Junior Two-Year-Old
 Bred 9/22/24 Due 6/30/24 to:
 Dairyman Logo Profit 49GU229 840003009973877 A2A2

#167(T) CPI Heifer - April 2024

COULEE CREST TSUNAMI-ETV 840003214098840 200GU124 A2A2

04/24 USDA GPTA +82M +0.07% +16F +0.02% +7P
 -1.1DPR +1.8PL +190NM\$ 59NM%ile +195CM\$ 58% Rel
 2.85SCS -1.60HCR 35% Rel -2.30CCR 34% Rel
 1.10LIV 28% Rel 0.30GL 40% Rel 0.50EFC 30% Rel
 AGA 04/24 PTAT +0.6 +1.2UDC -0.4FLC 57%Rel PTI +37

COULEE CREST TOBY KEITH-ET 840003012927834 551GU908 A2A2

04/24 USDA GPTA -901M +0.16% -14F +0.08% -16P
 -0.8DPR +1.5PL -44NM\$ 27NM%ile -37CM\$ 88% Rel
 2.93SCS -2.90HCR 50% Rel -2.60CCR 55% Rel
 0.20LIV 34% Rel -0.90GL 83% Rel 1.70EFC 42% Rel
 AGA 04/24 PTAT +0.0 +0.2UDC -0.9FLC 83%Rel PTI -44

COULEE CREST PILOT LAVA-ET USA000097000835

Appraisal: EX 90 @ 7-08 (EEVEV) 2E
 6-06 365D 3X 33320M 5.4% 1805F 3.6% 1206P DHIA

JENS GOLD ORBIT CECILIA 840003134140249

04/24 USDA GPTA +502M +0.12% +45F +0.00% +17P
 +1.4DPR +3.9PL +486NM\$ 98NM%ile +491CM\$ 69% Rel
 2.83SCS -0.20HCR 31% Rel 1.40CCR 38% Rel
 2.90LIV 31% Rel 0.30GL 43% Rel 3.10EFC 32% Rel
 5 Rec YDev: +1488M +110F +45P

BREEZY POINT GRUMPY ORBIT USA000078003274 31GU634 A2A2

04/24 USDA GPTA +543M -0.08% +11F -0.02% +15P
 +0.8DPR +2.2PL +261NM\$ 68NM%ile +260CM\$ 90% Rel
 3.04SCS -0.40HCR 52% Rel 0.40CCR 68% Rel
 2.50LIV 47% Rel 1.60GL 93% Rel 2.50EFC 52% Rel
 AGA 04/24 PTAT -0.3 -0.5UDC +0.0FLC 87%Rel PTI +38

3 App 04/24 PTAT +0.9 +0.6UDR -0.2FLC 73%Rel CPI +97
 Appraisal: VG 88 @ 7-02 (EEVVV) Gold Star Dam - 2022

JENS GOLD MONARCH CIDRA USA000068033093 A2A2

Appraisal: VG 87 @ 4-10 (VVVVV)
 3-00 328D 2X 17940M 4.9% 873F 3.5% 627P 97
 4-01 305D 2X 18680M 4.7% 879F 3.5% 651P 97

2-01 365D 2X 20283M 4.9% 996F 3.6% 721P DHIA
 3-05 327D 3X 19460M 4.9% 946F 3.6% 694P 96
 4-06 308D 3X 30090M 5.3% 1594F 3.2% 965P 104
 5-06 365D 3X 31760M 5.3% 1682F 3.2% 1031P DHIA
 1451D 104650M 5.2% 5408F 3.4% 3547P LIFE

#24 CPI Cow April 2024

Dtr: DAIRYMAN PHARMER 4962 CRESSIDA 85 @ 2-07 (86/78)
 2-00 285D 3X 19500M 4.5% 868F 3.1% 607P 104

3D: JENS GOLD GRUMPY CINDER-ET USA000068031373

Appraisal: 85 @ 4-11 (85/84)
 4-03 305D 2X 26420M 4.3% 1142F 3.3% 873P 97

4D: JENS GOLD DOUBLE L CINCH USA000068007628

Appraisal: 90 @ 4-05 (90/86) Gold Star Dam - 2009
 2-11 365D 2X 21436M 5.1% 1101F 3.3% 705P 97
 2082D 112490M 5.2% 5813F 3.3% 3724P LIFE

Dam of Crunch & Copper

Dtrs: JENS GOLD AARON CINDY-ET 90 @ 4-05 (91/87)

4-02 365D 3X 20510M 5.6% 1142F 3.5% 727P DHIA

JENS GOLD B SPRUCE CHICK 90 @ 5-04 (90/86) GSD

3-08 320D 2X 21320M 4.8% 1013F 3.4% 718P 96

JENS GOLD FAME CHLOE-ET 90 @ 3-04 (90/90)

2-01 361D 2X 17340M 5.3% 913F 3.5% 607P 95

Nominated Junior All-American Jr. Two-Year-Old 2015

5D: JENS GOLD SHARP CINDER USA000003052201

Appraisal: 91 @ 5-05 (91/90)
 7-08 305D 2X 19930M 4.3% 851F 2.9% 584P 92
 2446D 123040M 4.7% 5796F 3.3% 4011P LIFE

6D: LEVEL GOLD JAZZMAN OPALIE USA000003022230

Appraisal: 90 @ 10-10 (85/95)
 10-03 365D 2X 20390M 5.0% 1024F 3.4% 691P DHIA
 3449D 158750M 5.4% 8500F 3.6% 5695P LIFE

LOT 40 MAR SHIRL ERNIE KRISPY USA000097014916

Born: 08-26-2022 Tattoo LE RL89

Breeder & Owner: KINSINGER RICHARD L
GRANTSVILLE MD

PA: +440M -0.03% +15F -0.06% +4P +71CM\$ +75NM\$
-0.4PTAT -0.6UDC -0.8FLC +0.0DPR +0.3PL +7CPI 2.97SCS

Summer Junior Two-Year-Old

Bred 3/5/24 to Hi Guern View Levi Drone 94GU959 97004646 A2A2

SPRINGHILL JETSTREAM USA000068031500

AGA 12/23 PTAT -0.2 -0.1UDC +0.9FLC 64%Rel

PAOKIE LIL ERNIE USA000078004779 7GU467 A2A2

12/23 USDA GPTA +316M +0.02% +18F -0.07% -2P
-0.9DPR +0.7PL +59NM\$ 30NM%ile +55CM\$ 95% Rel
2.91SCS -1.20HCR 59% Rel -2.30CCR 77% Rel
-0.70LIV 52% Rel 0.20GL 97% Rel -2.80EFC 59% Rel
AGA 12/23 PTAT -0.5 -0.8UDC +0.7FLC 94%Rel PTI +9

COULEE CREST AP LORILEE USA000068042571

Appraisal: 90 @ 4-00 (91/90)
2-10 365D 3X 41180M*4.7% 1945F*3.5% 1425P* DHIA

MAR SHIRL GARY KIPPER USA000097000351 A1A2

12/23 USDA PTA +564M -0.08% +11F -0.05% +9P
+0.9DPR -0.1PL +91NM\$ 58NM%ile +86CM\$ 48% Rel
3.03SCS 0.00HCR 20% Rel 1.20CCR 30% Rel
-0.50LIV 24% Rel -0.30GL 33% Rel 2.30EFC 26% Rel
3 Rec YDev: +1147M +20F +14P
1 App 12/23 PTAT -0.3 -0.3UDR -2.2FLC 48%Rel CPI +5
Appraisal: 83 @ 2-06 (88/82)
2-01 337D 2X 16290M 3.8% 615F 2.9% 471P 93
3-02 304D 2X 17300M 3.9% 674F 3.2% 553P 93
2nd Senior Three-Year-Old Maryland State Fair 2017

GOLDEN J SKIPPER GARY USA000068013855 7GU428 A2A2

12/23 USDA GPTA +843M -0.12% +17F -0.04% +20P
-0.6DPR -1.2PL +75NM\$ 30NM%ile +67CM\$ 96% Rel
3.22SCS 0.10HCR 60% Rel -0.50CCR 87% Rel
-2.40LIV 68% Rel -1.10GL 98% Rel 2.50EFC 72% Rel
AGA 12/23 PTAT -0.5 -1.0UDC -1.9FLC 96%Rel PTI +3

MAR SHIRL LORRY KRISTEN USA000068029135

Appraisal: 85 @ 5-00 (85/83)
2-02 272D 2X 16340M 3.9% 645F 3.2% 515P 95
3-01 365D 2X 19140M 4.4% 843F 3.4% 654P 95
4-05 365D 2X 24200M 4.4% 1054F 3.1% 758P 95
5-08 365D 2X 25340M 4.6% 1155F 3.3% 847P 94
8-00 365D 2X 24350M 3.9% 959F 3.2% 769P 92
2302D 13400M 4.5% 5990F 3.4% 4581P LIFE

3D: MAR SHIRL AWARD KRISSY USA000003070019

Appraisal: 87 @ 9-05 (85/88)
3-11 365D 3X 20270M 4.5% 912F 3.4% 687P 100
Dtr: MAR SHIRL TILLER KISS 90 @ 4-03 (91/89)
4-01 365D 2X 23480M 4.2% 975F 3.4% 795P 97

4D: KNAPPS LUCAS KRISTIE USA000003053232

Appraisal: 80 @ 5-08 (78/85)
5-01 365D 2X 22830M 4.4% 997F 3.2% 724P 100

5D: RULEA FC MAGIC KRISTAL USA000003037163

Appraisal: 89 @ 2-10
2-06 301D 2X 21080M 4.6% 978F 3.5% 740P DHIR



Jens Gold Mozier Fame Caldonia-ET VG-87

4-07 365D 27,110M 4.2% 1,134F 3.2% 858P

Maternal Sister to 3rd Dam of Lot 39



Dix Lee Gladheart Fiona-ET EX-92
 All-American 2020 & 2021
 Reserve All-American Sr. Three-Year-Old 2023
 Full Sister to Lot 41

LOT 41 DIX-LEE KOJACK FRENCH GRACE-ETV 840003245360981

Born: 03-01-2022 Tag # 393
 Breeder: DIXON STEVEN KEITH
 PHILLIPSBURG MO
 Owner: HENISEE R JASON & MAY S & DAVID T
 MOUNT JOY PA
 PA: +245M -0.02% +8F +0.03% +13P -25CM\$ -27NM\$
 +1.4PTAT +1.2UDC +2.2FLC -1.0DPR -1.2PL +47CPI 3.02SCS
 2-00 305D 2X 17433M 6.1% 1062F 3.2% 559P Proj. Act.

Junior Two-Year-Old
 Selling Fresh & Open **Daughter Sells as Lot 1!**

TROTACRE LORAL TILLER-ET USA00000603341 7GU360 A2A2
 12/23 USDA GPTA +143M -0.03% +2F -0.04% -3P
 -4.1DPR -4.0PL -347NM\$ 0NM%ile -357CM\$ 99% Rel
 3.26SCS -3.10HCR 80% Rel -5.80CCR 96% Rel
 -6.90LIV 89% Rel -0.20GL 99% Rel 0.50EFC 91% Rel
 AGA 12/23 PTAT +0.9 +0.4UDC +1.3FLC 99%Rel PTI -30

DIX LEE TILLER KOJACK-ET USA000068015493 49GU120

12/23 USDA PTA +354M -0.05% +8F +0.04% +19P
 -2.9DPR -4.2PL -228NM\$ 8NM%ile -228CM\$ 88% Rel
 3.22SCS -1.90HCR 33% Rel -4.30CCR 63% Rel
 -4.70LIV 44% Rel -0.60GL 81% Rel -0.40EFC 44% Rel
 AGA 12/23 PTAT +2.0 +1.6UDC +2.2FLC 88%Rel PTI +39

JASTES LOTTO KATRINA USA000003064418
 Appraisal: 93 @ 5-07 (94/89) Gold Star Dam - 2007
 4-08 365D 2X 28970M 4.2% 1229F 3.6% 1041P DHIA

GR-DIX LEE JESTER FRENCHES USA000068030703 A1A2

12/23 USDA GPTA +135M +0.01% +8F +0.01% +7P
 +1.0DPR +1.8PL +174NM\$ 76NM%ile +179CM\$ 66% Rel
 2.82SCS -0.20HCR 27% Rel 0.00CCR 36% Rel
 1.60LIV 33% Rel -1.00GL 30% Rel 1.30EFC 31% Rel
 5 Rec YDev: +1058M +46F +32P
 3 App 12/23 PTAT +0.8 +0.7UDR +2.1FLC 70%Rel CPI +54
 Appraisal: EX 93 @ 11-11 (EEEEEE)
 2-00 365D 2X 18150M 4.6% 834F 3.3% 600P DHIA
 3-04 285D 2X 13950M 4.9% 677F 3.6% 502P 96
 4-03 253D 2X 15210M 4.9% 750F 3.6% 552P 95
 5-01 365D 2X 28570M 4.4% 1260F 3.4% 974P DHIA
 6-03 365D 2X 33160M 5.0% 1672F 3.3% 1092P DHIA
 9-03 365D 2X 32110M 4.2% 1347F 3.2% 1027P DHIA
 11-02 365D 2X 24980M 4.2% 1048F 3.3% 817P DHIA
 3452D 214060M 4.8% 10221F 3.5% 7467P LIFE

DIX LEE MENTOR JESTER-ET USA000068015568 49GU119

12/23 USDA PTA -214M -0.10% -27F -0.02% -11P
 -1.2DPR -1.5PL -297NM\$ 4NM%ile -300CM\$ 80% Rel
 3.02SCS -2.60HCR 30% Rel -3.00CCR 53% Rel
 -1.10LIV 37% Rel -0.50GL 57% Rel -3.10EFC 39% Rel
 AGA 12/23 PTAT +1.1 +0.8UDC +2.1FLC 75%Rel PTI -29

PR-DIX LEE VOODINI FRENCH TOAST USA000068018886

Appraisal: 87 @ 3-09 (87/85)
 1-11 321D 2X 14300M 4.4% 625F 3.5% 496P 95
 2-11 332D 2X 17270M 4.1% 712F 3.4% 587P 96
 3-11 365D 2X 18810M 4.1% 776F 3.5% 655P DHIA
 GR-DIX LEE OZZY FRENCH T 86 @ 5-09 (86/84)
 5-05 365D 2X 18600M 4.6% 853F 3.7% 687P DHIA

3D: GT-DIX LEE GARGOYLE FRENCH KISS USA000365011441

Appraisal: 85 @ 6-08 (83/85)
 6-08 365D 2X 26620M 4.0% 1071F 3.2% 856P DHIA
 2569D 146310M 4.3% 6311F 3.4% 4916P LIFE

4D: RF-DIX LEE BEAR FRENCH FRY USA000360000126

Appraisal: 90 @ 3-10

Dtrs: DIX LEE LEVI FRENCHY 85 @ 3-04 (83/86)
 1-11 317D 2X 14110M 4.9% 696F 3.5% 492P 94
 DIX-LEE KOJACK FRENCH KISS-ETV 86 @ 4-05 (85/84)
 3-01 304D 2X 16290M 4.8% 790F 3.7% 597P 95
 DIX LEE KOJACK FRENCH LADY-ETV 86 @ 3-03 (86/83)
 2-11 302D 2X 17080M 4.7% 796F 3.4% 587P 96
 DIX LEE GLADHEART FIONA-ET 92 @ 3-10 (90/94)
 Unanimous All-American Winter Yearling 2021
 All-American Winter Calf 2020
 Reserve All-American Senior Three-Year-Old 2023



Country Lane L Amanda EX-94 96MS
 4-03 317D 2X 20,880M 5.2% 1,088F 3.2% 678P
 Unanimous All-American Four-Year-Old 2022
 Dam of Lot 42

LOT 42 COUNTRY LANE NEWTON ANGEL USA000097013386 A2A2

Born: 03-18-2022 Tag # 84
 Breeder: YODER ADEN
 MILLERSBURG OH
 Owner: SPRINGHILL
 BIG PRAIRIE OH

12/23 USDA GPTA -222M -0.02% -13F +0.00% -8P
 +1.5DPR +2.0PL +0NM\$ 36NM%ile +0CM\$ 50% Rel
 2.98SCS 0.30HCR 29% Rel 1.10CCR 34% Rel
 2.20LIV 29% Rel -0.10GL 41% Rel 3.00EFC 30% Rel
 0 App 12/23 PTAT +0.3 +0.9UDR +1.1FLC 50%Rel CPI +17

Junior Two-Year-Old

Bred 9/14/23 Due 6/23/24 to:
 Springhill J Snowstorm 840003218064737 A2A2

SPRINGHILL JOKES JAGUAR-ET USA000068031529 7GU458 A2A2

12/23 USDA GPTA -64M -0.03% -9F -0.06% -13P
 +0.4DPR +1.7PL +11NM\$ 26NM%ile +10CM\$ 94% Rel
 2.75SCS -1.30HCR 54% Rel -0.30CCR 75% Rel
 2.00LIV 52% Rel 1.60GL 97% Rel -1.30EFC 57% Rel
 AGA 12/23 PTAT +0.3 +0.9UDC -0.8FLC 93%Rel PTI -18

RIPLEY FARMS JAG NEWTON 840003130939306 7GU470 A2A2

12/23 USDA GPTA +76M +0.00% +4F +0.03% +7P
 +2.5DPR +4.6PL +290NM\$ 78NM%ile +294CM\$ 83% Rel
 2.94SCS +0.9SCR 0.50HCR 43% Rel 2.60CCR 56% Rel
 3.20LIV 40% Rel 0.10GL 92% Rel 1.40EFC 43% Rel
 AGA 12/23 PTAT +0.1 +0.7UDC +0.3FLC 75%Rel PTI +57

LANG HAVEN ALSTAR NAE-ET USA000068045949 A2A2

Appraisal: 86 @ 3-07 (86/85)
 4-03 365D 3X 27880M 4.0% 1123F 3.2% 886P DHIA

MARODORE AARONS LEVI-ET USA000068025119 7GU438 A2A2

12/23 USDA GPTA -150M -0.05% -15F -0.04% -12P
 +0.2DPR +2.3PL -39NM\$ 21NM%ile -44CM\$ 97% Rel
 3.05SCS 0.20HCR 70% Rel -0.90CCR 90% Rel
 0.60LIV 72% Rel -0.60GL 99% Rel 2.60EFC 78% Rel
 AGA 12/23 PTAT +0.8 +0.5UDC +1.7FLC 97%Rel PTI +2

COUNTRY LANE L AMANDA USA000097005003 A2A2

12/23 USDA GPTA -134M +0.07% +6F -0.02% -8P
 +0.3DPR +0.0PL -33NM\$ 29NM%ile -36CM\$ 66% Rel
 3.06SCS 0.10HCR 35% Rel 0.30CCR 40% Rel
 -0.40LIV 36% Rel 0.00GL 41% Rel 1.90EFC 37% Rel
 2 Rec YDev: -119M +38F -15P
 3 App 12/23 PTAT +1.7 +1.9UDR +3.2FLC 68%Rel CPI +52
 Appraisal: EX 94 @ 5-09 (EEVEE)
 4-03 317D 2X 20880M 5.2% 1088F 3.2% 678P 96

HI FIELD GARY TABATHA USA000068028282 A2A2

Appraisal: VG 87 @ 9-05 (VE++V)
 Dtrs: HI FIELD CHAMP SHELLY 86 @ 4-08 (87/85)
 COUNTRY LANE TINA 86 @ 4-06 (86/85)

Unanimous All-American Four-Year-Old 2022

Honorable Mention All-American Five-Year-Old 2022

Member, All-American Exhibitor's Herd 2022

Grand Champion NGS-Harrisburg 2022

Grand Champion Ohio State Fair 2023

#36(T) PTAT Cow April 2024

3D: HI FIELD APOLLO MAGGIE USA000068002827

Appraisal: 88 @ 5-07 (88/86)
 Dtr: HI FIELD LOUIE LOU 90 @ 4-07 (91/86)

4D: HI FIELD PERFECT ROBIN USA000003061545

Appraisal: 90 @ 8-05 (90/89)
 Dtr: HI FIELD JORDAN DOLLY 91 @ 4-08 (92/88)

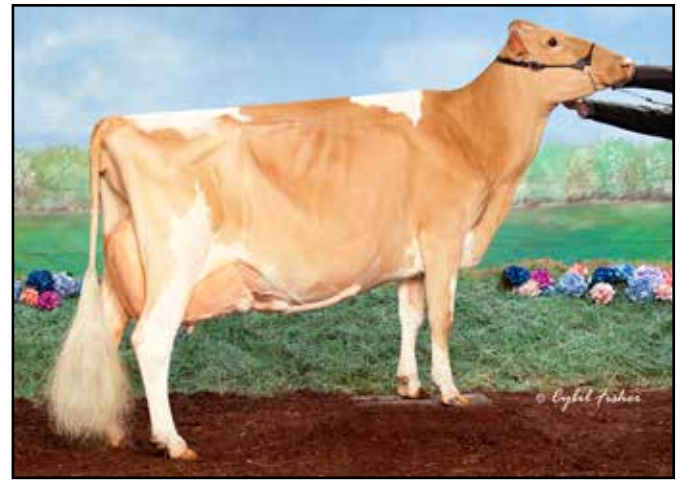

Golden Gapp Spider Angelina VG-86
108,810M 4.7% 5,164F 3.4% 3,683P Lifetime
Nominated All-American Jr. 3-Year-Old 2018
Dam of Lot 43

Sniders Super Lux Andee EX-94
130,100M 4.5% 5,873F 3.3% 4,272P Lifetime
Reserve All-American Sr. 3-Year-Old 2015
Granddam of Lot 43

LOT 43 SNIDERS LATIMER PATTY

USA000097013586

Born: 03-17-2022 Tattoo LE S905 RE S905
Breeder & Owner: GABLE BELLA SUE
NEW ENTERPRISE PA
PA: -133M +0.05% +2F +0.07% +8P -31CM\$ -36NM\$
+1.1PTAT +0.7UDC +1.8FLC -1.9DPR -0.1PL +21CPI 3.08SCS

Junior Two-Year-Old
Pasture bred after 6/28/23 & confirmed pregnant to:
Sniders Python Dwayne 97013585 (Python x EX-91 Rebel x EX-94 Dollar)

COULEE CREST FAME LATIMER-ET USA000078001154 76GU810 A2A2

12/23 USDA GPTA -416M +0.04% -12F +0.12% +6P
-2.8DPR +0.4PL -151NM\$ 8NM%ile -141CM\$ 96% Rel
3.01SCS -3.00HCR 58% Rel -4.60CCR 80% Rel
-3.30LIV 56% Rel -0.60GL 96% Rel -0.70EFC 64% Rel
AGA 12/23 PTAT +1.5 +1.3UDC +3.8FLC 96%Rel PTI +27

MILLBORNE TILLER FAYES FAME USA000068008443 91GU4843 A2A2

12/23 USDA PTA -200M -0.05% -18F +0.03% -1P
-4.3DPR -2.5PL -345NM\$ 0NM%ile -350CM\$ 95% Rel
3.38SCS -4.70HCR 51% Rel -6.90CCR 84% Rel
-3.70LIV 60% Rel 1.50GL 95% Rel -1.00EFC 65% Rel
AGA 12/23 PTAT +1.6 +1.9UDC +3.8FLC 95%Rel PTI -1

GOLDEN GAPP SPIDER ANGELINA USA000078004892

12/23 USDA PTA +150M +0.05% +15F +0.02% +9P
-0.9DPR -0.6PL +80NM\$ 56NM%ile +80CM\$ 54% Rel
3.14SCS -0.50HCR 25% Rel -1.20CCR 36% Rel
-1.80LIV 28% Rel -0.40GL 35% Rel 7.50EFC 28% Rel
5 Rec YDev: +161M +33F +18P
3 App 12/23 PTAT +0.6 +0.1UDR -0.3FLC 61%Rel CPI +12
Appraisal: VG 86 @ 7-05 (VE++V)

COULEE CREST AP LORILEE USA000068042571

Appraisal: 90 @ 4-00 (91/90)
2-10 365D 3X 41180M*4.7% 1945F*3.5% 1425P* DHIA

3D: SNIDERS GALACTIC AVIANA USA000068022011

Appraisal: 81 @ 5-05 (81/76)
4-07 335D 2X 20820M 4.3% 886F 2.9% 597P 97
4D: SNIDERS VALORS ANDEE-ET USA000003078722
Appraisal: 93 @ 7-06 (93/92)
7-03 365D 2X 20420M 4.2% 858F 3.1% 633P DHIA

COULEE CREST LUXURY SPIDER-ET USA000000604229 1GU415

12/23 USDA GPTA +294M +0.08% +28F +0.09% +26P
-2.9DPR -3.3PL -45NM\$ 21NM%ile -42CM\$ 97% Rel
3.30SCS -0.80HCR 71% Rel -3.00CCR 91% Rel
-3.60LIV 76% Rel -0.30GL 98% Rel 7.40EFC 79% Rel
AGA 12/23 PTAT +0.4 +0.0UDC -1.4FLC 97%Rel PTI +17

SNIDERS SUPER LUX ANDEE USA000068045526 A2A2

Appraisal: EX 94 @ 8-08 (EEVEE)
2-06 308D 2X 14950M 4.4% 665F 3.3% 494P 96
3-05 341D 2X 18160M 4.6% 832F 3.3% 608P 97
4-06 365D 2X 24900M 4.6% 1137F 3.3% 829P DHIA
5-10 365D 2X 23200M 4.6% 1057F 3.2% 731P DHIA
7-05 365D 2X 16460M 4.2% 687F 3.1% 511P DHIA
2489D 130100M 4.5% 5873F 3.3% 4272P LIFE
Reserve All-American Sr. Three-Year-Old 2015
Nominated All-American Aged Cow 2018
Nominated All-American Four-Year-Old 2016
Member, All-American Best Three Females 2014
Reserve Grand Champion NGS-Harrisburg 2016
Grand Champion New York Spring Show 2018
Dtr: GOLDEN GAPP YOGI AUBREY-ET 85 @ 3-08 (86/82)

5D: CEDAR FRINGED ALTANN USA000003045188

Appraisal: 95 @ 6-11 (95/93) Gold Star Dam - 2001
6-04 365D 2X 31150M 4.8% 1486F 3.0% 941P 94
2999D 168160M 4.8% 8035F 3.3% 5522P LIFE
Dam of Aaron, Alstar, Adacka, Alton, Alvin, Activate & Achieve
Dam of 16 Excellent Daughters
All-American & Jr. All-American Four-Year-Old 2000
Reserve All-American & Jr. All-American Jr. Two-Year-Old 1998
Junior All-American Five-Year-Old 2001
Honorable Mention All-American Aged Cow 2002
Grand Champion NGS-Harrisburg 2001



Eby Manor Captain's Wayward EX-92 CAN
5th Dam of Lot 44



Eby Manor Claude Winona EX-93 CAN
150,547M 5.6% 8,378F 3.9% 5,930 Lifetime
Maternal Sister to 4th Dam of Lot 44

LOT 44 LINK MICHAELANGELO WIGGLES 840003231302169

Born: 03-02-2022 Tag # 2090
Breeder: GENETIC LINK

AVELLA PA
Owner: WALKER THOMAS E
MEYERSDALE PA

PA: +289M -0.04% +5F -0.01% +8P +27CM\$ +26NM\$
+0.3PTAT -0.1UDC +0.3FLC -0.8DPR -0.2PL +10CPI 2.94SCS

GLADHEART MICHELANGELO-ET 840003206246837 54GU502 A2A2

12/23 USDA GPTA +656M -0.16% +1F -0.03% +17P
-1.8DPR -1.5PL -24NM\$ 26NM%ile -26CM\$ 66% Rel
3.01SCS -1.10HCR 38% Rel -2.20CCR 40% Rel
-2.30LIV 35% Rel -0.60GL 42% Rel 1.80EFC 36% Rel
AGA 12/23 PTAT +0.5 +0.2UDC +0.6FLC 57%Rel PTI +14

MISS MEADOW ERNIE WHIPPIE USA000097004983

2 App 12/23 PTAT +0.1 -0.3UDR -0.1FLC 39%Rel
Appraisal: VG 85 @ 5-03 (EEEEV+)
3-05 365D 2X 15730M 5.1% 800F 3.5% 546P DHIA

Junior Two-Year-Old

Bred 9/21/23 Due 6/30/24 to:
Lang Haven London Torpedo 54GU520 840003233414503 A2A2

COULEE CREST GRUMPY LEGEND-ET USA000068045040 7GU451 A2A2

12/23 USDA GPTA +638M -0.09% +13F +0.03% +26P
-4.1DPR -2.5PL -48NM\$ 21NM%ile -47CM\$ 97% Rel
3.15SCS -0.40HCR 68% Rel -5.30CCR 87% Rel
-4.80LIV 65% Rel -1.10GL 98% Rel 5.40EFC 71% Rel
AGA 12/23 PTAT +1.0 +1.0UDC +1.3FLC 97%Rel PTI +35

MAPLEHURST LES MARZIPAN CAN000009594210 A2A2

Appraisal: EX 92 @ 7-10 (EEEEEE)

PAOKIE LIL ERNIE USA000078004779 7GU467 A2A2

12/23 USDA GPTA +316M +0.02% +18F -0.07% -2P
-0.9DPR +0.7PL +59NM\$ 30NM%ile +55CM\$ 95% Rel
2.91SCS -1.20HCR 59% Rel -2.30CCR 77% Rel
-0.70LIV 52% Rel 0.20GL 97% Rel -2.80EFC 59% Rel
AGA 12/23 PTAT -0.5 -0.8UDC +0.7FLC 94%Rel PTI +9

EBY MANOR HILLPOINT SKIPPER WISH-ET USA000068041843

Appraisal: 90 @ 5-01 (90/90)
2-08 365D 3X 19080M 5.2% 1001F 3.8% 730P DHIA
3-11 322D 3X 24170M 5.6% 1346F 3.7% 905P 89
5-00 282D 3X 21570M 5.4% 1174F 3.8% 826P 91
5-11 307D 3X 14490M 5.0% 719F 3.4% 489P 95
6-11 344D 3X 18630M 5.0% 930F 3.6% 669P 95

3D: BIG SPRING GARRETT WAYWARD CAN000010032724

Appraisal: 92 @ 13-04 (93/91) CAN
6-02 332D 2X 18726M 4.8% 908F 3.5% 650P CAN
137,330M 4.7% 6,464F 3.5% 4,769P Lifetime
Dtrs: EBY MANOR ROZELYN SKIP WINONA-ET 90 @ 5-10 (90/90)
4-01 365D 2X 21390M 5.2% 1103F 3.5% 740P 102
EBY MANOR ROZELYN A WONDERFUL-ET 91 @ 6-11 (92/88)
5-08 365D 2X 22220M 5.2% 1153F 3.6% 803P 102

4D: EBY MANOR BILLBOARD WESLENE CAN000010003424

Appraisal: 81 @ 2-06 (82/78) CAN
2-00 365D 2X 21175 3.8% 798F 3.5% 739P CAN

5D: EBY MANOR CAPTAIN'S WAYWARD CAN189768

Appraisal: 92 @ 4-11 (90/95)

6D: EBY MANOR JUSTIN'S WASP CAN177186

Appraisal: 85 @ 4-03 (85/85) CAN



Eby Manor Billboard Wanda VG-85 CAN
Full Sister to 4th Dam of Lot 44



Cedar Fringed AP Patty EX-91
 Grand Champion Maryland State Fair 2022
 Dam of Lot 45; Granddam of Lot 46



Cedar Fringed Senator Praline
 HM Junior Champion Maryland State Fair 2022
 Sells as Lot 45; Maternal Sister to Dam of Lot 46

LOT 44 CEDAR FRINGED SENATOR PRALINE USA000097013685 A1A2

Born: 03-09-2022
 Breeder & Owner: KIRK MARY E
 PEACH BOTTOM PA
 PA: -223M -0.04% -16F +0.02% -5P -154CM\$ -153NM\$
 +0.7PTAT +0.8UDC +0.7FLC -1.5DPR +0.2PL -17CPI 3.13SCS

Junior Two-Year-Old
 Bred 10/22/23 Due 7/30/24 to:
 Villa Crest Ian Thor 97012353 554GU517 A2A2 SEXED

1st Spring Calf & HM Junior Champion Maryland State Fair 2022

ROCKY HILL FAME SENATOR USA000078000394 120GU2437
 12/23 USDA PTA -321M -0.01% -17F +0.04% -4P
 -2.0DPR -1.2PL -244NM\$ 4NM%ile -249CM\$ 80% Rel
 3.38SCS -2.40HCR 25% Rel -3.70CCR 48% Rel
 -0.50LIV 29% Rel 0.40GL 78% Rel -0.70EFC 32% Rel
 AGA 12/23 PTAT +1.2 +1.4UDC +1.0FLC 73%Rel PTI -14

MILLBORNE TILLER FAYES FAME USA000068008443 91GU4843 A2A2
 12/23 USDA PTA -200M -0.05% -18F +0.03% -1P
 -4.3DPR -2.5PL -345NM\$ 0NM%ile -350CM\$ 95% Rel
 3.38SCS -4.70HCR 51% Rel -6.90CCR 84% Rel
 -3.70LIV 60% Rel 1.50GL 95% Rel -1.00EFC 65% Rel
 AGA 12/23 PTAT +1.6 +1.9UDC +3.8FLC 95%Rel PTI -1

CEDAR FRINGED AP PATTY USA000097002990 A2A2
 Appraisal: EX 91 @ 6-09 (EEVEE)
 Grand Champion Maryland State Fair 2022
 4th Aged Cow NGS-Harrisburg 2022
 Dtr: CEDAR FRINGED LADYS MAN PENNY 87 @ 3-01 (87/86)
 3rd Fall Calf Maryland State Fair 2021

ROCKY HILL SPIDER SOPHIE USA000068026203
 Appraisal: 91 @ 3-11 (91/88)
 3-03 296D 2X 18570M 5.2% 969F 3.6% 674P 96

INDIAN ACRES AMERICAN PIE USA000068016348 31GU618 A2A2
 12/23 USDA GPTA +40M -0.18% -29F -0.04% -5P
 -2.1DPR +3.1PL -66NM\$ 13NM%ile -64CM\$ 98% Rel
 2.73SCS -3.60HCR 70% Rel -3.20CCR 91% Rel
 0.00LIV 75% Rel 0.80GL 97% Rel -7.30EFC 79% Rel
 AGA 12/23 PTAT +0.2 +0.4UDC +1.9FLC 98%Rel PTI -18

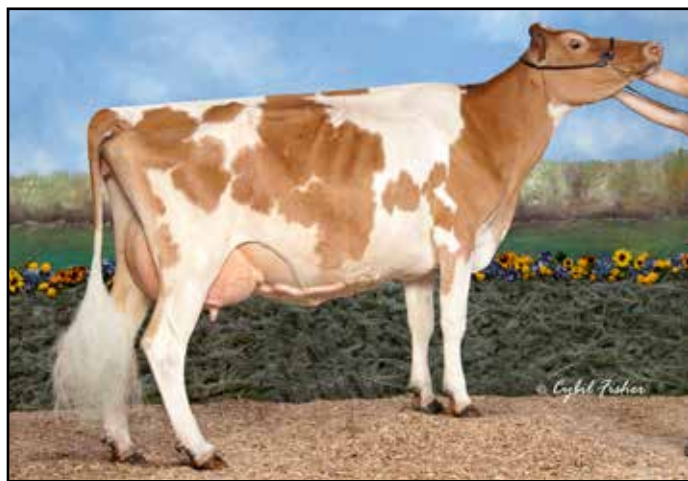

Maple Bottom Royalty Puce-ET EX-90
 4-07 315D 2X 17,217M 4.5% 782F 3.3% 573P
 Maternal Sister to 3rd Dam of Lots 45 & 47
 Maternal Sister to 4th Dam of Lot 46

MAPLE BOTTOM YOGI PALE-ET USA000067176363
 Appraisal: 81 @ 3-09 (78/82)
 2-00 259D 2X 9040M 4.1% 370F 3.2% 288P 92
 2-01 332D 2X 9900M 5.2% 515F 3.6% 353P DHIA
 3-04 325D 2X 12190M 4.7% 579F 3.8% 458P DHIA
 Dtr: CEDAR FRINGED AP PATTY 91 @ 6-09 (91/91)
 Grand Champion Maryland State Fair 2022

3D: MAPLE BOTTOM PATRICK PASTEL-ET USA000064338321
 Appraisal: 84 @ 3-08 (82/86)

4D: ANSELL ACRES TILLER PINK USA000068001852
 Appraisal: 87 @ 5-01 (89/78)
 3rd Junior Three-Year-Old NGS-Harrisburg 2006
 Dtrs: MAPLE BOTTOM ROYALTY PUCE-ET 90 @ 4-10 (90/88)
 4-07 315D 2X 17217M 4.5% 782F 3.3% 573P 90
 MAPLE BOTTOM GAL PELLEROJO 90 @ 5-10 (90/87)

5D: ANSELL ACRES GOTH PERIWINKLE USA000003055252
 Appraisal: 87 @ 4-07

6D: ANSELL ACRES JACK PATRICIA USA000003001634
 Appraisal: 84 @ 9-02

LOT 46 CEDAR FRINGED DRONE PEONY USA000097013684

Born: 04-13-2022
Breeder & Owner: KIRK MARY E
PEACH BOTTOM PA

Junior Two-Year-Old A2A2 by extended parentage
Bred 9/9/23 Due 6/17/24 to:
Lang Haven London Torpedo 840003233414503 554GU520 A2A2 SEXED

HI GUERN VIEW LEVI DRONE USA000097004646 94GU959 A2A2

12/23 USDA GPTA +225M -0.13% -13F -0.08% -6P
-2.2DPR +0.2PL -168NM\$ 8NM%ile -182CM\$ 92% Rel
3.35SCS -1.80HCR 53% Rel -3.00CCR 64% Rel
0.20LIV 41% Rel -0.20GL 92% Rel -3.90EFC 50% Rel
AGA 12/23 PTAT +1.5 +1.5UDC +2.4FLC 91%Rel PTI +7

MARODORE AARONS LEVI-ET USA000068025119 7GU438 A2A2

12/23 USDA GPTA -150M -0.05% -15F -0.04% -12P
+0.2DPR +2.3PL -39NM\$ 21NM%ile -44CM\$ 97% Rel
3.05SCS 0.20HCR 70% Rel -0.90CCR 90% Rel
0.60LIV 72% Rel -0.60GL 99% Rel 2.60EFC 78% Rel
AGA 12/23 PTAT +0.8 +0.5UDC +1.7FLC 97%Rel PTI +2

CEDAR FRINGED LEGEND PEARL USA000097008991

2 App 12/23 PTAT +0.6 +0.7UDR +1.1FLC 37%Rel
Appraisal: +82 @ 3-08 (++G++)

HI GUERN VIEW DANCING DIVA-ET USA000068047311 A2A2

Appraisal: EX 96 @ 11-03 (EEEEEE)
8-09 365D 2X 29120M 4.4% 1282F 3.6% 1040P DHIA

COULEE CREST GRUMPY LEGEND-ET USA000068045040 7GU451 A2A2

12/23 USDA GPTA +638M -0.09% +13F +0.03% +26P
-4.1DPR -2.5PL -48NM\$ 21NM%ile -47CM\$ 97% Rel
3.15SCS -0.40HCR 68% Rel -5.30CCR 87% Rel
-4.80LIV 65% Rel -1.10GL 98% Rel 5.40EFC 71% Rel
AGA 12/23 PTAT +1.0 +1.0UDC +1.3FLC 97%Rel PTI +35

CEDAR FRINGED AP PATTY USA000097002990 A2A2

Appraisal: EX 91 @ 6-09 (EEVEE)
Grand Champion Maryland State Fair 2022
4th Aged Cow NGS-Harrisburg 2022
Dtr: CEDAR FRINGED LADYS MAN PENNY 87 @ 3-01 (87/86)
3rd Fall Calf Maryland State Fair 2021

LOT 47 CEDAR FRINGED LEVI PIXIE-TW USA000097012994

Born: 10-28-2021
Breeder & Owner: KIRK MARY E
PEACH BOTTOM PA
PA: -228M -0.01% -12F +0.00% -9P -98CM\$ -95NM\$
+0.8PTAT +0.6UDC +1.0FLC -0.4DPR +0.8PL -6CPI 3.13SCS

Senior Two-Year-Old A2A2 by parentage
Bred 8/21/23 Due 5/29/24 to:
Hi Guern View Levi Drone 97004646 594GU959 A2A2 SEXED

2nd Fall Calf Maryland State Fair 2022

MARODORE AARONS LEVI-ET USA000068025119 7GU438 A2A2

12/23 USDA GPTA -150M -0.05% -15F -0.04% -12P
+0.2DPR +2.3PL -39NM\$ 21NM%ile -44CM\$ 97% Rel
3.05SCS 0.20HCR 70% Rel -0.90CCR 90% Rel
0.60LIV 72% Rel -0.60GL 99% Rel 2.60EFC 78% Rel
AGA 12/23 PTAT +0.8 +0.5UDC +1.7FLC 97%Rel PTI +2

SNIDERS OPTION AARON-ET USA000000604670 7GU395 A2A2

12/23 USDA GPTA +149M +0.15% +34F -0.01% +3P
-3.9DPR -0.3PL +102NM\$ 39NM%ile +103CM\$ 99% Rel
2.93SCS 0.40HCR 83% Rel -5.80CCR 96% Rel
-3.30LIV 88% Rel 1.50GL 99% Rel 3.60EFC 90% Rel
AGA 12/23 PTAT +0.8 +1.1UDC +2.1FLC 99%Rel PTI +40

CEDAR FRINGED SENATOR POLLY USA000097005802 A2A2

1 App 12/23 PTAT +0.8 +0.7UDR +0.2FLC 42%Rel
Appraisal: VG 85 @ 6-02 (EE+++)
Dtr: CEDAR FRINGED LEVI PANDORA-TW
1st Fall Calf Maryland State Fair 2022

MARODORE LUXURY LORRAINE USA000003074843

Appraisal: 92 @ 5-11 (93/88) Gold Star Dam - 2007
4-02 365D 2X 29490M 5.2% 1525F 3.4% 1001P 94

ROCKY HILL FAME SENATOR USA000078000394 120GU2437

12/23 USDA PTA -321M -0.01% -17F +0.04% -4P
-2.0DPR -1.2PL -244NM\$ 4NM%ile -249CM\$ 80% Rel
3.38SCS -2.40HCR 25% Rel -3.70CCR 48% Rel
-0.50LIV 29% Rel 0.40GL 78% Rel -0.70EFC 32% Rel
AGA 12/23 PTAT +1.2 +1.4UDC +1.0FLC 73%Rel PTI -14

MAPLE BOTTOM YOGI PALE-ET USA000067176363

Appraisal: 81 @ 3-09 (78/82)
2-00 259D 2X 9040M 4.1% 370F 3.2% 288P 92
2-01 332D 2X 9900M 5.2% 515F 3.6% 353P DHIA
3-04 325D 2X 12190M 4.7% 579F 3.8% 458P DHIA
Dtr: CEDAR FRINGED AP PATTY 91 @ 6-09 (91/91)
Grand Champion Maryland State Fair 2022



Ansell Acres Tiller Pink VG-87

3rd Junior Three-Year-Old NGS-Harrisburg 2006
4th Dam of Lots 45 & 47; 5th Dam of Lot 46



Thurston Farms Primetime Trixie EX-92
 2-09 305D 3X 21,122M 4.0% 835P 3.3% 700P
 Unanimous All-American Yearling in Milk 2019
 Dam of Lot 48

Heritage Brook Lb Trillium-ET EX-92
 2-00 327D 2x 18,130M 4.7% 849F 3.6% 654P
 Unanimous All-American 2022 & 2023
 Maternal Sister to Lot 48

LOT 48 HERITAGE BROOK JD TRIPPLE-ETV 840003227859491 A2A2

Born: 10-26-2021 Tag # 6308
 Breeder: LIVINGSTON KATIE T
 WEST WINFIELD NY
 Owner: HENISEE R JASON & DAVID T
 MOUNT JOY PA
 12/23 USDA GPTA +248M -0.11% -9F -0.06% -3P
 -1.9DPR +0.1PL -103NM\$ 17NM%ile -107CM\$ 50% Rel
 2.93SCS-1.00HCR 28% Rel -2.90CCR 29% Rel
 -1.10LIV 27% Rel 1.00GL 30% Rel -0.60EFC 27% Rel
 0 App 12/23 PTAT +0.7 +1.0UDR +1.1FLC 50%Rel CPI -6
 Appraisal: VG 86 @ 2-01 (VVGVV)
 2-00 305D 2X 17070M 5.0% 855F 3.5% 599P Proj. Act.

Senior Two-Year-Old
 Bred 3/27/24 to Lang Haven London Torpedo 54GU520 840003233414503 A2A2
 Last fresh 11/23/23

SPRINGHILL JAMES DEAN-ETV 840003151591428 551GU911 A2A2

12/23 USDA GPTA -278M +0.10% +5F +0.08% +4P
 -1.7DPR +1.6PL +75NM\$ 30NM%ile +86CM\$ 62% Rel
 2.80SCS -1.90HCR 38% Rel -2.80CCR 35% Rel
 0.80LIV 29% Rel 0.00GL 42% Rel -4.20EFC 31% Rel
 AGA 12/23 PTAT +1.0 +1.7UDC +1.7FLC 61%Rel PTI +41

IDLE GOLD A HERALD-P USA000097002947 54GU499 A2A2

12/23 USDA GPTA -580M +0.14% -3F +0.11% +0P
 -1.1DPR -0.3PL -62NM\$ 17NM%ile -49CM\$ 82% Rel
 2.85SCS -0.70HCR 36% Rel -1.90CCR 47% Rel
 -1.40LIV 30% Rel 0.30GL 86% Rel -2.70EFC 35% Rel
 AGA 12/23 PTAT +0.6 +1.1UDC +1.5FLC 82%Rel PTI +16

THURSTON FARMS PRIMETIME TRIXIE 840003126794988 A2A2

12/23 USDA GPTA +757M -0.23% -7F -0.18% -8P
 -2.6DPR -0.8PL -196NM\$ 5NM%ile -214CM\$ 67% Rel
 3.03SCS-1.10HCR 26% Rel -3.60CCR 35% Rel
 -2.50LIV 29% Rel 1.50GL 39% Rel 2.20EFC 30% Rel
 2 Rec YDev: -1960M -152F -210P
 3 App 12/23 PTAT +1.0 +0.7UDR +1.7FLC 65%Rel CPI -17
 Appraisal: EX 92 @ 3-07 (EEEEEE)
 1-10 276D 3X 13584M 5.2% 707F 3.3% 443P 103
 2-09 305D 3X 21122M 4.0% 835F 3.3% 700P DHIA
 HM All-American & HM Jr. All-American Sr. Two-Year-Old 2020
 HM All-American & HM Jr. All-American Sr. Three-Year-Old 2021
 Reserve Intermediate Champion NGS-Madison 2019
 Dtrs: HERITAGE BROOK LB TRILLIUM-ET 92 @ 3-07 (93/92)
 2-00 327D 2X 18130M 4.7% 849F 3.6% 654P 97
 Unanimous All-American Jr. Three-Year-Old 2023
 HERITAGE BROOK LAT TRINITY-ETV 89 @ 2-09 (87/88)
 Nominated Junior All-American Fall Yearling 2022
 HERITAGE BROOK AP TINSEL-ETV 87 @ 2-05 (84/87)
 Nominated Junior All-American 2021 & 2022
 HERITAGE BROOK JD TOOTSIE-ETV 85 @ 2-02 (84/86)
 HERITAGE BROOK DRONE TRINKET-ETV 83 @ 2-07 (82/82)
 All-American Spring Calf 2021
 HERITAGE BROOK JD TRILOGY-ETV
 3rd Fall Yearling NGS-Louisville 2023

SPRINGHILL MENTOR JAZZY-ET USA000068031553 A2A2

Appraisal: EX 95 @ 6-09 (EEEEEE)
 4-06 365D 2X 34720M 5.2% 1799F 3.6% 1260P* DHIA

KNAPPS PRADA PRIMETIME USA000078000324 54GU483

12/23 USDA PTA +509M -0.16% -6F -0.09% +1P
 -1.8DPR +2.0PL +33NM\$ 30NM%ile +27CM\$ 78% Rel
 2.89SCS -1.20HCR 24% Rel -3.20CCR 44% Rel
 -2.50LIV 30% Rel 1.00GL 73% Rel -1.40EFC 32% Rel
 AGA 12/23 PTAT +1.0 +0.7UDC +1.2FLC 77%Rel PTI +2

KNAPPS REGIS TROTTER-ETV USA000097000111 A2A2

Appraisal: VG 88 @ 7-09 (VE+VV)
 4-10 365D 3X 28670M 3.9% 1129F 3.1% 875P DHIA
 6-01 365D 3X 32500M 3.9% 1271F 2.9% 958P DHIA
 Dtrs: HERITAGE BRK NOVAK TREASURE-ET 88 @ 5-00 (87/88)
 3-07 365D 3X 27410M 4.2% 1153F 3.0% 818P DHIA
 HERITAGE BROOK PRIMETIME TRULY-ETV 84 @ 2-09 (85/81)



Heritage Brook JD Trilogy-ETV
 Full Sister to Lot 48



Twin Brook Ace Kiss Me Kate
 Reserve Junior All-American Fall Yearling 2023
 Nominated All-American Fall Yearling 2023
 Sells as Lot 49

LOT 49 TWIN BROOK ACE KISS ME KATE USA000097012888

Born: 10-23-2021 Tag # M817
 Breeder & Owner: MCMURRAY JOCELYNN
 EIGHTY FOUR PA

Senior Two-Year-Old
 Bred 8/5/23 Due 5/14/24 to:
 Eby Manor Indigo CAN12949167 200GU122 A2A2

TWIN BROOK COPPER ACE 840003145616159
 12/23 USDA GPTA -9M +0.07% +11F +0.00% +0P
 -0.8DPR +1.9PL +127NM\$ 39NM%ile +127CM\$ 58% Rel
 2.97SCS 1.10HCR 36% Rel -0.80CCR 41% Rel
 -0.30LIV 36% Rel 0.70GL 42% Rel 1.30EFC 37% Rel
 AGA 12/23 PTAT +0.5 +0.4UDC +1.4FLC 58%Rel PTI +26

Reseve Junior All-American Fall Yearling 2023
Nominated All-American Fall Yearling 2023
1st Fall Yearling NJS- & NGS-Harrisburg 2023

JENS GOLD AARON COPPER-ET USA000068027038 14GU318 A2A2
 12/23 USDA GPTA +131M +0.02% +10F -0.04% -3P
 -1.0DPR +1.0PL +132NM\$ 39NM%ile +130CM\$ 98% Rel
 2.87SCS 2.00HCR 74% Rel -1.10CCR 90% Rel
 -1.80LIV 71% Rel 0.70GL 99% Rel 6.00EFC 78% Rel
 AGA 12/23 PTAT +0.9 +1.4UDC +1.1FLC 98%Rel PTI +24

LAND OF LIVING J KISSAMEE USA000097007267
 12/23 USDA PTA -497M +0.09% -8F +0.07% -4P
 -0.9DPR +0.5PL -41NM\$ 27NM%ile -31CM\$ 44% Rel
 2.82SCS -1.30HCR 18% Rel -2.00CCR 26% Rel
 0.10LIV 18% Rel 1.30GL 33% Rel -2.10EFC 20% Rel
 1 Rec YDev: -2598M -94F -56P
 3rd Winter Calf NJS-Harrisburg 2019

SNIDERS TORO ALMATRA USA000097001075 A2A2
 Appraisal: + 81 @ 3-02 (V+VGG)

SPRINGHILL JOKES JAGUAR-ET USA000068031529 7GU458 A2A2
 12/23 USDA GPTA -64M -0.03% -9F -0.06% -13P
 +0.4DPR +1.7PL +11NM\$ 26NM%ile +10CM\$ 94% Rel
 2.75SCS -1.30HCR 54% Rel -0.30CCR 75% Rel
 2.00LIV 52% Rel 1.60GL 97% Rel -1.30EFC 57% Rel
 AGA 12/23 PTAT +0.3 +0.9UDC -0.8FLC 93%Rel PTI -18

3D: UP THE CREEK SPIDER KRISTIN USA000068041024
 2-02 267D 2X 18200M 4.0% 719F 3.8% 683P 90
 5th Summer Yearling NGS-Harrisburg 2011

LAND OF LIVING JP KIMONO USA000078000263
 2-02 365D 2X 18170M 4.9% 884F 4.1% 746P DHIA
 3-06 365D 2X 21960M 4.6% 1013F 4.1% 908P DHIA
 1st Fall Yearling North Carolina State Fair 2015

4D: UP THE CREEK MISSION KUTIE USA000068017483
 Appraisal: 85 @ 3-02 (85/85)

5D: UP THE CREEK TURLEY KATIE USA000068002924
 Appraisal: 88 @ 6-01 (88/84)

4-02 342D 2X 24490M 3.9% 943F 3.3% 806P 98
 1762D 108590M 3.7% 4017F 3.3% 3607P LIFE

6D: UP THE CREEK BANGERS KELLI USA000003074448
 Appraisal: 86 @ 2-10 (87/84)

7D: UP THE CREEK LUKES KELSEY USA000003062959
 Appraisal: 90 @ 5-00 (90/88)

3-03 365D 2X 20440M 5.1% 1037F 3.6% 740P 98
 2070D 106130M 5.0% 5256F 3.5% 3712P LIFE

8D: UP THE CREEK MAGICS KOKO USA000003048997
 Appraisal: 87 @ 5-04

3-06 365D 2X 22690M 4.5% 1024F 3.3% 742P DHIA

9D: UP THE CREEK FANCYS KESIA USA000003022827
 Appraisal: 85 @ 4-09

Nominated All-American Fall Yearling 1995

10D: UP THE CREEK FAYVOR LAD KULANI USA000002951008
 Appraisal: 90 @ 4-03

6-08 365D 2X 17900M 4.6% 819F 3.5% 619P DHIA
 2231D 103450M 4.5% 4678F 3.5% 3655P LIFE

11D: UP THE CREEK EXTRAS CELINE USA000002828011
 Appraisal: 87 @ 4-00

4-06 357D 2X 20620M 4.1% 855F 3.5% 725P DHIA
 2001D 106790M 4.2% 4488F 3.4% 3684P LIFE

12D: UP THE CREEK FAYVORS KARI USA000002733752
 Appraisal: 81 @ 8-04

7-06 321D 2X 17970M 4.4% 799F 3.5% 632P DHIA



Misty Meadows Daniel Sussex VG-85
2nd Spring Yearling Maryland State Fair 2019
Dam of Lot 50



Misty Meadows Levi Suede-ET EX-94
2-11 324D 2X 20,130M 4.7% 954F 3.3% 663P
Unanimous All-American Jr. 3-Year-Old 2015
Granddam of Lot 50

LOT 50 MISTY MEADOWS BEAU SUDEX USA000097012372

Born: 05-19-2021 Tattoo LE M660
Breeder & Owner: CLARK BETH ANNE
NEW PARIS PA
DHI Herd # 23054648 Cow Control 000004
12/23 USDA PTA -205M +0.05% -1F +0.00% -7P
-2.4DPR +1.0PL -36NM\$ 28NM%ile -39CM\$ 42% Rel
3.09SCS-2.20HCR 20% Rel -3.80CCR 27% Rel
-0.20LIV 17% Rel 1.10GL 32% Rel 0.10EFC 20% Rel
1 Rec YDev: +649M +45F +9P
1 App 12/23 PTAT +0.7 +1.6UDR +2.7FLC 47%Rel CPI +19
Appraisal: + 82 @ 2-04 (+VG++)
2-01 305D 2X 13688M 4.3% 593F 3.1% 421P Proj. Act.

Junior Three-Year-Old
Selling Dry Bred 9/16/23 Due 6/24/24 to:
Hi Guern View Divas JCPenney DJ 970114916 GU123 A2A2
Last fresh 7/4/23

LANG HAVEN GRUMPY NOVAK USA000068042542 7GU446 A2A2

12/23 USDA GPTA +887M -0.09% +24F -0.03% +24P
-3.4DPR +0.3PL +197NM\$ 60NM%ile +193CM\$ 98% Rel
3.07SCS -4.50HCR 73% Rel -5.70CCR 88% Rel
0.10LIV 65% Rel 2.80GL 99% Rel 2.80EFC 74% Rel
AGA 12/23 PTAT +0.3 +0.5UDC -0.5FLC 97%Rel PTI +34

COULEE CREST COPPER LEENAH-ET USA000078002897 A2A2

Appraisal: VG 88 @ 5-07 (VV+VE) Gold Star Dam - 2019
5-03 365D 3X 27410M 6.3% 1726F 3.7% 1008P DHIA

VALLEY GEM ROZELYN L DANIEL-ET USA000068028106 100GU886 A2A2

12/23 USDA GPTA +201M -0.02% +5F +0.00% +7P
-1.5DPR +1.0PL +77NM\$ 30NM%ile +77CM\$ 88% Rel
3.00SCS -0.70HCR 43% Rel -2.30CCR 68% Rel
-1.00LIV 50% Rel 0.10GL 84% Rel -1.40EFC 50% Rel
AGA 12/23 PTAT +0.2 +1.0UDC +1.7FLC 89%Rel PTI +33

MISTY MEADOWS DANIEL SUSSEX USA000097006391

12/23 USDA PTA -91M -0.03% -9F -0.03% -8P
+0.5DPR +0.9PL -31NM\$ 29NM%ile -35CM\$ 48% Rel
3.04SCS-1.00HCR 14% Rel 0.00CCR 26% Rel
-0.40LIV 17% Rel -0.10GL 30% Rel -1.60EFC 18% Rel
2 Rec YDev: -1054M -53F -54P
3 App 12/23 PTAT +1.1 +1.6UDR +2.7FLC 56%Rel CPI +29
Appraisal: VG 85 @ 3-07 (+V+VV)
1-11 298D 2X 12290M 4.4% 538F 3.0% 374P 96
2-11 339D 2X 15050M 4.3% 646F 3.1% 463P 97
2nd Spring Yearling Maryland State Fair 2019

MISTY MEADOWS LEVI SUEDE-ET USA000068039273 A2A2

Appraisal: EX 94 @ 6-01 (EEEEEE)
2-00 304D 2X 11130M 4.1% 458F 3.3% 363P 95
2-11 324D 2X 20130M 4.7% 954F 3.3% 663P 94
4-01 305D 2X 20310M 4.5% 913F 3.2% 658P 98
Unanimous All-American Junior Three-Year-Old 2015
All-American Four-Year-Old 2016
Member, Unanimous All-American Produce of Dam 2015
Member, All-American Dam & Daughter 2016
Grand Champion NGS-Harrisburg, Madison & Louisville 2015
Grand Champion NGS-Louisville 2016
Dtrs: MISTY MEADOWS REBEL SUITE 94 @ 9-01 (92/98)
7-05 340D 2X 22820M 3.8% 875F 3.2% 735P 96
Six-Time All-American Nominee
MISTY MEADOWS GARRETT SUUCHI-ETV 90 @ 6-02 (91/87)
3-04 356D 2X 21490M 4.3% 917F 3.2% 684P DHIA

3D: MISTY MEADOWS ARCHIE SIS USA000068017104

Appraisal: 92 @ 4-06 (91/92)
4-03 365D 2X 18071M 5.2% 936F 3.7% 663P DHIA
Honorable Mention All-American Winter Calf 2007
Nominated All-American Winter Yearling 2008
Nominated All-American Sr. Three-Year-Old 2010
Dtrs: MISTY MEADOWS LEVI SEYBERT-ET 90 @ 4-04 (91/89)
MISTY MEADOWS GG HP SCARLET-ETV 91 @ 4-07 (92/90)

4D: MISTY MEADOWS JAYCOB SANDY USA000003066744

Appraisal: 89 @ 5-11 (87/91)
3-07 349D 2X 18390M 4.8% 883F 3.3% 606P 94
2326D 109960M 4.8% 5244F 3.3% 3628P LIFE

5D: MISTY MEADOWS ENHANCER SOUSA USA000003042690

Appraisal: 87 @ 3-07
3-04 326D 2X 18360M 4.1% 747F 3.5% 636P DHIA
Reserve All-American Winter Yearling 1997

6D: LISETER FARM FRANKS SUSSIE USA000003012900

Appraisal: 88 @ 4-07
All-American & Junior All-American Fall Calf 1993



Walnut Corner Rebel Avita VG-87

1-11 365D 2X 26,050M 5.3% 1,385F* 3.5% 910P
HM All-American Junior Three-Year-Old 2018
3rd Dam of Lot 51

LOT 51 WCF WMF BEAU AMELIA

Born: 06-02-2021
Breeder & Owner: LINDSEY BROS + KEVIN STOLTZFUS
EAST EARL PA
DHI Herd # 23364642 Cow Control 000013
12/23 USDA PTA -89M +0.11% +15F +0.06% +7P
-3.0DPR +0.5PL +41NM\$ 46NM%ile +46CM\$ 45% Rel
3.00SCS-2.80HCR 21% Rel -4.80CCR 27% Rel
-1.20LIV 17% Rel 0.90GL 33% Rel -0.30EFC 21% Rel
1 Rec YDev: +1512M +113F +70P
Appraisal: VG 85 @ 2-06 (VV++V)
2-00 305D 2X 18745M 5.6% 1057F 3.5% 657P Proj. Act.

COULEE CREST NOVAK LAMBEAU-ET 840003128910115 7GU473 A2A2

12/23 USDA GPTA -431M +0.13% +3F +0.03% -9P
-3.5DPR +1.6PL -17NM\$ 26NM%ile -16CM\$ 96% Rel
3.06SCS -3.30HCR 67% Rel -5.90CCR 81% Rel
0.00LIV 50% Rel 2.30GL 98% Rel 1.90EFC 64% Rel
AGA 12/23 PTAT +0.5 +0.9UDC +1.5FLC 95%Rel PTI -3

WALNUT CORNER LATIMER AVILLA USA000097009057

12/23 USDA PTA +32M +0.07% +13F +0.07% +13P
-1.8DPR -0.1PL +22NM\$ 41NM%ile +30CM\$ 43% Rel
2.95SCS-2.20HCR 17% Rel -3.10CCR 25% Rel
-2.40LIV 17% Rel -0.40GL 32% Rel -2.50EFC 19% Rel
1 Rec YDev: +4842M +268F +179P



Sniders Mission Avilla-ET EX-93

138,890M 4.3% 5,986F 3.1% 4,370P Lifetime
HM All-American Junior Three-Year-Old 2014
5th Dam of Lot 51

USA000097012479

Junior Three-Year-Old
Partners reserve the right to bid individually
Selling Dry Bred 8/28/23 Due 6/5/24 to:
Marodore Randalls Vengeance 97006605 6GU113 A2A2
Last fresh 6/25/23

LANG HAVEN GRUMPY NOVAK USA000068042542 7GU446 A2A2

12/23 USDA GPTA +887M -0.09% +24F -0.03% +24P
-3.4DPR +0.3PL +197NM\$ 60NM%ile +193CM\$ 98% Rel
3.07SCS -4.50HCR 73% Rel -5.70CCR 88% Rel
0.10LIV 65% Rel 2.80GL 99% Rel 2.80EFC 74% Rel
AGA 12/23 PTAT +0.3 +0.5UDC -0.5FLC 97%Rel PTI +34

COULEE CREST COPPER LEENAH-ET USA000078002897 A2A2

Appraisal: VG 88 @ 5-07 (VV+VE) Gold Star Dam - 2019
5-03 365D 3X 27410M 6.3% 1726F 3.7% 1008P DHIA

COULEE CREST FAME LATIMER-ET USA000078001154 76GU810 A2A2

12/23 USDA GPTA -416M +0.04% -12F +0.12% +6P
-2.8DPR +0.4PL -151NM\$ 8NM%ile -141CM\$ 96% Rel
3.01SCS -3.00HCR 58% Rel -4.60CCR 80% Rel
-3.30LIV 56% Rel -0.60GL 96% Rel -0.70EFC 64% Rel
AGA 12/23 PTAT +1.5 +1.3UDC +3.8FLC 96%Rel PTI +27

WALNUT CORNER FREEDOM AVILLA USA000097004753

3D: WALNUT CORNER REBEL AVITA 840003132110628

Appraisal: VG 87 @ 3-03 (VV+VV)
1-11 365D 2X 26050M 5.3% 1385F*3.5% 910P DHIA
Honorable Mention All-American Junior Three-Year-Old 2018
Reserve Intermediate Champion NGS-Harrisburg 2018

4D: SNIDERS MARIO AVITAL USA000078000266

5D: SNIDERS MISSION AVILLA-ET USA000068045141 A2A2

Appraisal: EX 93 @ 8-03 (EEEEEE)
5-00 341D 2X 19840M 4.3% 853F 3.3% 657P 97
2639D 138890M 4.3% 5986F 3.1% 4370P LIFE
Honorable Mention All-American Junior Three-Year-Old 2014
Member, HM All-American Produce of Dam 2014
Member, HM All-American Best Three Females 2015

6D: CEDAR FRINGED ALTANN USA000003045188

Appraisal: 95 @ 6-11 (95/93) Gold Star Dam - 2001
6-04 365D 2X 31150M 4.8% 1486F 3.0% 941P 94
2999D 168160M 4.8% 8035F 3.3% 5522P LIFE
Dam of Aaron, Alstar, Adacka, Alton, Alvin, Activate & Achieve
Dam of 16 Excellent Daughters
All-American & Jr. All-American Four-Year-Old 2000
Reserve All-American & Jr. All-American Jr. Two-Year-Old 1998
Junior All-American Five-Year-Old 2001
Honorable Mention All-American Aged Cow 2002
Grand Champion NGS-Harrisburg 2001



Cedar Fringed Altann EX-95 GSD

168,160M 4.8% 8,035F 3.3% 5,522P Lifetime
All-American Four-Year-Old 2000
6th Dam of Lot 51



Meadow View Nitro's Kitten EX-90 CAN
 5-00 365D 2X 19,745M 4.6% 915F 3.4% 675P
 5th Dam of Lot 52

LOT 52 MAPLEHURST DRONE KINDRA CAN000013900637

Born: 08-25-2021 Tag # 562
 Breeder: FORSTER KEN D
 LYNDEN ON
 Owner: HENISEE R JASON & DAVID T
 MOUNT JOY PA

Junior Three-Year-Old A2A2 by extended parentage
 Bred 3/17/24 to Flambeau Manor Ladys Man 507GU468 78006572 A2A2 SEXED

HI GUERN VIEW LEVI DRONE USA000097004646 94GU959 A2A2

12/23 USDA GPTA +225M -0.13% -13F -0.08% -6P
 -2.2DPR +0.2PL -168NM\$ 8NM%ile -182CM\$ 92% Rel
 3.35SCS -1.80HCR 53% Rel -3.00CCR 64% Rel
 0.20LIV 41% Rel -0.20GL 92% Rel -3.90EFC 50% Rel
 AGA 12/23 PTAT +1.5 +1.5UDC +2.4FLC 91%Rel PTI +7

MARODORE AARONS LEVI-ET USA000068025119 7GU438 A2A2

12/23 USDA GPTA -150M -0.05% -15F -0.04% -12P
 +0.2DPR +2.3PL -39NM\$ 21NM%ile -44CM\$ 97% Rel
 3.05SCS 0.20HCR 70% Rel -0.90CCR 90% Rel
 0.60LIV 72% Rel -0.60GL 99% Rel 2.60EFC 78% Rel
 AGA 12/23 PTAT +0.8 +0.5UDC +1.7FLC 97%Rel PTI +2

MAPLEHURST LIGHTNING KINDER CAN000013262807

Appraisal: VG-85 @ 2-03 (86/85) CAN

HI GUERN VIEW DANCING DIVA-ET USA000068047311 A2A2

Appraisal: EX 96 @ 11-03 (EEEEEE)
 8-09 365D 2X 29120M 4.4% 1282F 3.6% 1040P DHIA

MARODORE T LES LIGHTNING-ET USA000068029818 7GU445 A2A2

12/23 USDA GPTA +235M +0.06% +22F +0.00% +8P
 -3.0DPR -3.2PL -125NM\$ 8NM%ile -129CM\$ 93% Rel
 3.21SCS -1.60HCR 52% Rel -3.50CCR 76% Rel
 -2.90LIV 53% Rel 0.00GL 97% Rel -1.70EFC 59% Rel
 AGA 12/23 PTAT +0.7 +0.9UDC +0.7FLC 91%Rel PTI +20

MAPLEHURST LEGEND KINDNESS CAN000011356259 A2A2

Appraisal: EX-90 @ 8-03 (90/93) CAN
 2-00 365D 2X 16612M 4.6% 769F 3.6% 600P CAN
 3-02 365D 2X 20190M 4.7% 946F 3.6% 723P CAN
 4-08 365D 2X 22860M 4.3% 994F 3.7% 849P CAN
 6-00 246D 2X 17450M 4.0% 699F 3.5% 608P CAN
 8-02 331D 2X 27937M 4.9% 1362F 3.5% 992P CAN

3D: MAPLEHURST SPRUCES KIND CAN 9594176

Appraisal: VG-88 @ 3-11 (88/86) CAN
 3-08 365D 2X 18411M 4.9% 904F 3.7% 675P CAN

4D: MAPLEHURST CHILLER KIWI CAN7433758

Appraisal: VG-86 @ 3-02 (85/87) CAN
 3-04 365D 2X 21515M 4.6% 992F 3.4% 721P CAN

5D: MEADOW VIEW NITRO'S KITTEN CAN8412439

Appraisal: EX-90 @ 6-10 (92/86) CAN
 5-00 365D 2X 19745M 4.6% 915F 3.4% 675P CAN



Maplehurst Pilot Treat EX-95 CAN
 6-07 311D 2X 24,877M 5.2% 1,294F 3.1% 769P
 HM All-American 2022 & 2023
 Dam of Lot 53

LOT 53 CHOICE OF MCDREAMY X TREAT DECEMBER '24 CALVES

Breeder: LONDON DAIRY FARMS
 LONDON ON
 Owner: GORDON CURTIS
 ROCKY RIDGE MD

Selling a choice of four (4) calves due in December 2024 sired by Mc-Dreamy out of Maplehurst Pilot Treat. Seller guarantees at least two (2) heifer calves to choose from. Calves are A2A2 by parentage. Calves are housed at Mercurio Farms, Rocky Ridge, MD. Choice must be made by time youngest calf is 90 days of age.

VALLEY GEM RICHARD MCDREAMY-ETV USA000097013125 6GU131 A2A2

12/23 USDA GPTA -169M +0.09% +8F +0.07% +7P
 +0.0DPR +2.2PL +186NM\$ 52NM%ile +196CM\$ 59% Rel
 2.86SCS 0.20HCR 30% Rel -0.10CCR 35% Rel
 0.10LIV 29% Rel -0.50GL 39% Rel 4.10EFC 30% Rel
 AGA 12/23 PTAT +1.2 +1.7UDC +2.2FLC 58%Rel PTI +65

DAIRYMAN LEGEND RICHARD 840003009973860 49GU143 A2A2

12/23 USDA GPTA +755M -0.12% +12F +0.00% +25P
 -1.2DPR -0.6PL +86NM\$ 30NM%ile +85CM\$ 90% Rel
 3.10SCS 1.20HCR 50% Rel -1.80CCR 60% Rel
 -2.40LIV 41% Rel -2.00GL 93% Rel 9.10EFC 46% Rel
 AGA 12/23 PTAT +0.6 +0.4UDC +0.1FLC 88%Rel PTI +42

MAPLEHURST PILOT TREAT CAN12292464 A2A2

Appraisal: EX 95 @ 6-10 (96MS 91FL 96DS 96RP) CAN
 2-00 266D 2X 10580M 5.0% 534F 3.5% 370P CAN
 3-00 352D 2X 18675M 4.9% 917F 3.5% 661P CAN
 4-02 320D 2X 18781M 4.9% 924F 3.5% 665P CAN
 5-03 305D 2X 19570M 5.4% 1054F 3.5% 677P CAN
 6-07 311D 2X 24877M 5.2% 1294F 3.1% 769P CAN
Honorable Mention All-American Aged Cow 2022
Honorable Mention All-American Lifetime Production Cow 2023
Grand Champion Canadian National Show 2022 & 2023
2nd Lifetime Production Cow NGS-Madison & Louisville 2023
3rd Aged Cow NGS-Madison 2022
Grand Champion New York Spring Carousel 2022
Highest-scored Guernsey in Canadian history!

VALLEY GEM ATLAS MALT-ET USA000078005539 A2A2

Appraisal: EX 97 @ 8-08 (EEEEEE)
 4-02 305D 2X 26750M 5.5% 1482F 3.3% 889P 96

LINDRIAN GRUMPY PILOT-ET CAN000011632409 200GU307 A2A2

12/23 USDA GPTA -360M +0.12% +4F +0.06% -2P
 -0.4DPR +1.1PL +98NM\$ 34NM%ile +110CM\$ 89% Rel
 2.68SCS -0.50HCR 49% Rel 0.40CCR 68% Rel
 1.60LIV 46% Rel 2.50GL 91% Rel 0.00EFC 50% Rel
 AGA 12/23 PTAT +0.6 +1.5UDC +0.6FLC 86%Rel PTI +27

MAPLEHURST AARON'S TREASURE CAN9594215

Appraisal: EX 90 @ 5-10 (91MS 88FL 91DS 90RP) CAN
 2-04 365D 2X 18821M 5.4% 1010F 3.6% 681P CAN
 3-08 299D 2X 16341M 4.9% 800F 3.4% 558P CAN
 4-09 296D 2X 11224M 3.6% 403F 3.3% 375P CAN
 5-09 365D 2X 22149M 5.1% 1124F 3.5% 763P CAN

3D: MAPLEHURST RESPONSE TRILLIUM CAN9594162

Appraisal: VG 87 @ 5-05 CAN
 8-05 365D 2X 19436M 5.7% 1100F 3.6% 703F CAN
 2364D 106342M 5.1% 5428F 3.4% 3657P LIFE

4D: MAPLEHURST SUPER TRILLIUM CAN8531565

Appraisal: VG 85 @ 3-10 CAN
 3-08 365D 2X 18223M 4.9% 899F 3.7% 672P CAN

5D: MAPLEHURST JASPER'S TRINKET CAN10006780

Appraisal: EX 90 @ 9-02 CAN
 2108D 100304M 4.8% 4863F 3.4% 3411P LIFE

6D: LEVEL GOLD TRISHS TRINKET-ET CAN191303

Appraisal: EX 91 @ 10-06 CAN
 6-05 328D 2X 19738M 4.9% 970F 3.7% 728P CAN
 3579D 172909M 4.7% 8049F 3.6% 6301P LIFE

7D: GR-LEVEL GOLD QUANTITY TRISH USA000002862404

Appraisal: 93 @ 7-01
 5-10 365D 2X 19450M 6.2% 1198F 3.7% 717P DHIA
 2711D 118390M 5.9% 6932F 2.4% 2799P LIFE



Maplehurst Turleys Trinket VG-86 CAN
 2-10 365D 2X 18,819M 4.8% 895F 3.4% 642P
 Maternal Sister to 4th Dam of Lot 53



Knapps Drone Trinidad EX-91

1-11 305D 3X 18,120M 6.4% 1,166F 3.0% 540P
Unanimous All-American Sr. Three-Year-Old 2023
Dam of Lot 54

LOT 54 4 #1 MISSILE X TRINIDAD IVF EMBRYOS

Breeder: FISHER KALEB + SHELBI
SCOTTSVILLE KY

Owner: CLARK BETH & REICHARD CHRIS
NEW PARIS PA

PA: -524M +0.11% -6F +0.01% -16P -114CM\$ -111NM\$
+1.1PTAT +1.6UDC +2.2FLC -1.0DPR +0.9PL +8CPI 3.15SCS

VALLEY GEM MISSILE-ETV 840003208696258 200GU125 A2A2

12/23 USDA GPTA -1020M +0.20% -14F +0.09% -19P
+0.0DPR +0.1PL -174NM\$ 8NM%ile -170CM\$ 58% Rel
3.12SCS -2.30HCR 31% Rel -0.70CCR 40% Rel
2.20LIV 36% Rel -0.30GL 40% Rel -4.30EFC 36% Rel
AGA 12/23 PTAT +1.2 +2.0UDC +2.1FLC 57%Rel PTI +6

KNAPPS DRONE TRINIDAD USA000097009421

12/23 USDA PTA -29M +0.02% +2F -0.07% -13P
-2.0DPR +1.7PL -48NM\$ 26NM%ile -58CM\$ 45% Rel
3.17SCS-2.40HCR 20% Rel -3.00CCR 25% Rel
0.30LIV 18% Rel 0.40GL 33% Rel -3.70EFC 20% Rel
1 Rec YDev: +1394M +202F -5P
1 App 12/23 PTAT +1.0 +1.1UDR +2.3FLC 37%Rel CPI +9
Appraisal: EX 91 @ 4-02 (EEVEV)
1-11 305D 3X 18120M 6.4% 1166F 3.0% 540P 104
Unanimous All-American Senior Three-Year-Old 2023
Nominated All-American Yearling in Milk 2021
1st Senior Three-Year-Old NGS-Madison 2023
Grand Champion Kentucky State Fair 2023



Knapps Fame Tomorrow-ET EX-94

136,420M 5.1% 6,911F 3.7% 5,113P Lifetime
HM Jr. All-American Sr. Three-Year-Old 2015
3rd Dam of Lot 54

Selling four (4) #1 IVF embryos sired by Missile out of Knapps Drone Trinidad. Reverse sorted semen was used for females. Buyer responsible for cost and liability of shipping from TransOva, MD. Embryos made by TransOva.

MAR RAL ROYAL MENTOR USA000000604702 31GU612 A2A2

12/23 USDA GPTA -626M -0.01% -30F +0.03% -16P
-1.0DPR +0.0PL -331NM\$ 0NM%ile -333CM\$ 97% Rel
3.21SCS -3.50HCR 57% Rel -2.80CCR 88% Rel
1.60LIV 70% Rel -1.10GL 97% Rel -6.80EFC 73% Rel
AGA 12/23 PTAT +0.6 +0.7UDC +1.4FLC 97%Rel PTI -32

VALLEY GEM ATLAS MALT-ET USA000078005539 A2A2

Appraisal: EX 97 @ 8-08 (EEEE)
4-02 305D 2X 26750M 5.5% 1482F 3.3% 889P 96

HI GUERN VIEW LEVI DRONE USA000097004646 94GU959 A2A2

12/23 USDA GPTA +225M -0.13% -13F -0.08% -6P
-2.2DPR +0.2PL -168NM\$ 8NM%ile -182CM\$ 92% Rel
3.35SCS -1.80HCR 53% Rel -3.00CCR 64% Rel
0.20LIV 41% Rel -0.20GL 92% Rel -3.90EFC 50% Rel
AGA 12/23 PTAT +1.5 +1.5UDC +2.4FLC 91%Rel PTI +7

KNAPPS A PIE TUESDAY-ETV USA000097001973

1-11 365D 2X 16430M 5.3% 864F 3.5% 567P DHIA

3D: KNAPPS FAME TOMORROW-ET USA000068047818

Appraisal: 94 @ 6-01 (94/95)
4-05 365D 2X 26950M 4.9% 1333F 3.7% 991P DHIA
2539D 136420M 5.1% 6911F 3.7% 5113P LIFE
Honorable Mention Junior All-American Sr. Three-Year-Old 2015
Member, All-American Exhibitor's Herd 2015

4D: KNAPPS ACE TAMERA USA000068006299

Appraisal: 93 @ 9-07 (91/92)
9-07 365D 2X 32350M 4.2% 1351F 3.2% 1036P DHIA
3038D 178720M 4.4% 7847F 3.4% 6004P LIFE
25 Excellent Daughters and counting!

5D: SUNRISE LUXURY TAMI USA000003068188

Appraisal: 93 @ 5-04 (92/92)
3-10 365D 2X 28480M 4.2% 1198F 3.2% 907P DHIA
2395D 151070M 4.0% 6087F 3.2% 4888P LIFE



Knapps A Pie Today VG-89

2-00 365D 2X 28,750M 4.3% 1,236F 3.5% 1,006P
All-American Winter Yearling 2016
Full Sister to Granddam of Lot 54



Oakland Latimers Prestidge EX-94 2E

4-02 365D 2X 24,120M 4.5% 1,080F 3.6% 873P
#1(T) PTAT Cow & #37 CPI Cow December 2023
Dam of Lot 55



Sniders Lonestar Prize VG-88

2-05 365D 2X 18,250M 4.7% 859F 3.6% 665P
Nominated All-American Four-Year-Old 2023
Maternal Sister to Lot 55

LOT 55 4 #1 SPARTACUS X PRESTIDGE IVF EMBRYOS

Breeder & Owner: **CROSSLAND EDWARD C + CLEMENTS BRENT**
CUMBERLAND MD

PA: -396M +0.12% +2F +0.10% +3P +35CM\$ +29NM\$
+1.7PTAT +1.3UDC +2.6FLC -1.2DPR +2.1PL +41CPI 3.14SCS

Selling four (4) #1 IVF embryos sired by Spartacus out of Oakland Latimers Prestidge. Sexed semen was used for females. Resulting calves will be A2A2 by parentage. Resulting calves would rank #16(T) on the December 2023 PTAT Heifer List. Buyer responsible for cost and liability of shipping from TransOva, MD. Embryos made by TransOva.

WARWICK MANOR SPARTACUS USA000097008187 54GU507 A2A2

12/23 USDA GPTA -333M +0.00% -16F +0.03% -6P
-0.6DPR +1.7PL -79NM\$ 13NM%ile -83CM\$ 54% Rel
3.28SCS -0.60HCR 25% Rel -0.70CCR 29% Rel
-0.50LIV 25% Rel 1.30GL 29% Rel -0.70EFC 26% Rel
AGA 12/23 PTAT +1.1 +0.6UDC +1.2FLC 52%Rel PTI -7

WALNUT CORNER FIREMAN USA000097004749 A2A2

12/23 USDA GPTA -872M +0.16% -14F +0.11% -11P
+1.0DPR +2.9PL +11NM\$ 26NM%ile +14CM\$ 60% Rel
3.23SCS -0.80HCR 26% Rel 1.00CCR 32% Rel
2.00LIV 28% Rel 0.70GL 37% Rel -1.60EFC 28% Rel
AGA 12/23 PTAT +0.4 +0.8UDC -0.1FLC 58%Rel PTI -5

OAKLAND LATIMERS PRESTIDGE 840003131521611 A2A2

12/23 USDA GPTA -458M +0.23% +19F +0.16% +12P
-1.8DPR +2.5PL +137NM\$ 69NM%ile +152CM\$ 68% Rel
2.99SCS -2.20HCR 32% Rel -2.70CCR 41% Rel
-2.00LIV 34% Rel -0.10GL 42% Rel 0.20EFC 35% Rel
5 Rec YDev: -375M +41F +45P
4 App 12/23 PTAT +2.3 +2.0UDR +4.0FLC 73%Rel CPI +89
Appraisal: EX 94 @ 6-06 (EEVEE) 2E
1-11 362D 2X 14230M 4.9% 691F 3.5% 503P 96
3-00 364D 2X 20470M 4.7% 958F 3.6% 738P 98
4-02 365D 2X 24120M 4.5% 1080F 3.6% 873P DHIA
5-05 349D 2X 21700M 4.7% 1026F 3.8% 825P 97

WARWICK MANOR LS SWEET-ET USA000097002806 A2A2

Appraisal: EX 90 @ 4-01 (EEVEV)
3-04 365D 2X 30440M 5.1% 1551F 3.1% 951P DHIA

HM Junior All-American & Nom. All-American Five-Year-Old 2021
HM Junior All-American & Nom. All-American Sr. Three-Year-Old 2019
Nominated Junior All-American Senior Two-Year-Old 2018
Nominated Junior All-American Winter Yearling 2017
#1(T) PTAT Cow & #37 CPI Cow - December 2023
Dtr: SNIDERS LONESTAR PRIZE 88 @ 4-07 (85/90)
2-05 365D 2X 18250M 4.7% 859F 3.6% 665P DHIA
Nominated All-American Four-Year-Old 2023

COULEE CREST FAME LATIMER-ET USA000078001154 76GU810 A2A2

12/23 USDA GPTA -416M +0.04% -12F +0.12% +6P
-2.8DPR +0.4PL -151NM\$ 8NM%ile -141CM\$ 96% Rel
3.01SCS -3.00HCR 58% Rel -4.60CCR 80% Rel
-3.30LIV 56% Rel -0.60GL 96% Rel -0.70EFC 64% Rel
AGA 12/23 PTAT +1.5 +1.3UDC +3.8FLC 96%Rel PTI +27

3D: OAKLAND LEVIS PAISLEY USA000068023498

Appraisal: 92 @ 5-07 (92/92)
4-00 337D 2X 18400M 4.9% 897F 3.6% 656P 98
Dtr: OAKLAND MINTS PRENTICE 90 @ 6-02 (90/90)
4-10 353D 2X 20450M 5.1% 1039F 3.6% 732P 97

OAKLAND CRUNCHES PRESTON USA000068046137

Appraisal: 90 @ 5-08 (90/90)
2-02 314D 2X 14150M 5.4% 763F 3.6% 513P 97
3-03 287D 2X 13740M 5.6% 766F 3.8% 519P 97
4-02 347D 2X 16210M 5.6% 914F 3.9% 630P DHIA
5-03 323D 2X 15730M 5.3% 839F 3.8% 603P 97
6-04 305D 2X 15530M 5.5% 860F 3.6% 560P 95
7-04 282D 2X 14890M 5.1% 765F 3.7% 556P 96
Dtrs: OAKLAND V I PS PARVARTI 85 @ 4-09 (84/86)
3-02 325D 2X 18860M 5.0% 943F 3.8% 718P 97
2nd Senior Three-Year-Old NJS-Harrisburg 2017
OAKLAND LATIMERS PRESCOT 91 @ 6-04 (91/91)
4-02 365D 2X 18540M 5.6% 1043F 3.9% 725P DHIA
#16(T) PTAT Cow December 2023

4D: OAKLAND TILLERS PALEY USA000068005367

Appraisal: 85 @ 4-09 (85/84)

5D: OAKLAND LOGICS PUNKY USA000003075895

Appraisal: 81 @ 3-11 (82/78)
3-11 305D 2X 17370M 4.3% 751F 3.2% 559P 94

6D: OAKLAND VALIANTS PERKY USA000003062941

Appraisal: 85 @ 4-02 (82/84)
2-04 313D 2X 17230M 4.6% 788F 3.2% 546P 95

7D: OAKLAND POKERS PEPPY USA000003052490

Appraisal: 80 @ 4-09
4-01 339D 2X 18950M 3.9% 735F 3.2% 608P DHIA

8D: OAKLAND FRANKS PIPPY USA000002997421

Appraisal: 88 @ 4-07
6-06 305D 2X 21280M 4.5% 968F 3.2% 685P DHIA
Dtr: OAKLAND MAGICS PEPPY 90 @ 3-06
2-01 365D 2X 25340M 3.7% 950F 3.5% 878P DHIA



Twincounty Whats On Tap-ET EX-92

2-03 344D 2X 20,940M 4.6% 958F 3.4% 711P
Unanimous All-American Winter Calf 2019
Dam of Lot 56

Knapps Kringle Tappy-ET EX-90

4-00 305D 2X 23,700M 4.4% 1,040F 3.3% 779P
Unanimous Junior All-American 2017 & 2020
Granddam of Lot 56

LOT 56 5 #2 DRONE X WHATS ON TAP IVF EMBRYOS

Breeder & Owner: FRALEY LANDREE

MUNCY PA

PA: +56M -0.07% -10F -0.04% -5P -149CM\$ -144NM\$
+1.1PTAT +1.1UDC +1.9FLC -2.5DPR +0.1PL -4CPI 3.13SCS

Selling five (5) #2 IVF embryos sired by Drone out of Twincounty Whats On Tap-ET. Reverse sorted semen was used for females. Resulting calves will be A2A2 by parentage. Buyer responsible for cost and liability of shipping from TransOva, MD. Embryos made by TransOva.

HI GUERN VIEW LEVI DRONE USA000097004646 94GU959 A2A2

12/23 USDA GPTA +225M -0.13% -13F -0.08% -6P
-2.2DPR +0.2PL -168NM\$ 8NM%ile -182CM\$ 92% Rel
3.35SCS -1.80HCR 53% Rel -3.00CCR 64% Rel
0.20LIV 41% Rel -0.20GL 92% Rel -3.90EFC 50% Rel
AGA 12/23 PTAT +1.5 +1.5UDC +2.4FLC 91%Rel PTI +7

MARODORE AARONS LEVI-ET USA000068025119 7GU438 A2A2

12/23 USDA GPTA -150M -0.05% -15F -0.04% -12P
+0.2DPR +2.3PL -39NM\$ 21NM%ile -44CM\$ 97% Rel
3.05SCS 0.20HCR 70% Rel -0.90CCR 90% Rel
0.60LIV 72% Rel -0.60GL 99% Rel 2.60EFC 78% Rel
AGA 12/23 PTAT +0.8 +0.5UDC +1.7FLC 97%Rel PTI +2

TWINCOUNTY WHATS ON TAP-ET 840003151783749 A2A2

12/23 USDA GPTA -113M -0.01% -7F +0.00% -3P
-2.8DPR +0.0PL -119NM\$ 14NM%ile -116CM\$ 67% Rel
2.90SCS-3.00HCR 35% Rel -3.70CCR 44% Rel
-2.70LIV 36% Rel 1.10GL 44% Rel -2.70EFC 37% Rel
1 Rec YDev: -391M -4F -3P
1 App 12/23 PTAT +0.7 +0.6UDR +1.3FLC 64%Rel CPI -15
Appraisal: EX 92 @ 3-10 (EEVEE)
2-03 344D 2X 20940M 4.6% 958F 3.4% 711P 97
Unanimous All-American & Jr. All-American Winter Calf 2019
Unanimous Junior All-American Winter Yearling 2020
Honorable Mention All-American Winter Yearling 2020
Nominated Junior All-American Four-Year-Old 2023
Nominated Junior All-American Senior Two-Year-Old 2021
Member, Unanimous All-American Jr. Best Three Females 2020
Member, Reserve All-American Dam & Daughter 2020
Member, Reserve All-American Produce of Dam 2021
Junior Champion NJS-Harrisburg, Madison & Louisville 2019
Junior Champion NJS-Louisville 2020
Reserve Junior Champion NGS-Harrisburg 2019
Reserve Intermediate Champion NJS-Harrisburg 2021
Reserve Grand Champion NY Spring Carousel Jr. Show 2023
Junior Champion Guernsey Gold Showcase 2020
Junior Champion Pennsylvania State Jr. Dairy Show 2019

HI GUERN VIEW DANCING DIVA-ET USA000068047311 A2A2

Appraisal: EX 96 @ 11-03 (EEEEEE)
8-09 365D 2X 29120M 4.4% 1282F 3.6% 1040P DHIA

INDIAN ACRES AMERICAN PIE USA000068016348 31GU618 A2A2

12/23 USDA GPTA +40M -0.18% -29F -0.04% -5P
-2.1DPR +3.1PL -66NM\$ 13NM%ile -64CM\$ 98% Rel
2.73SCS -3.60HCR 70% Rel -3.20CCR 91% Rel
0.00LIV 75% Rel 0.80GL 97% Rel -7.30EFC 79% Rel
AGA 12/23 PTAT +0.2 +0.4UDC +1.9FLC 98%Rel PTI -18

KNAPPS KRINGLE TAPPY-ET USA000097000131 A2A2

Appraisal: EX 90 @ 4-10 (EEEEEE)
2-04 305D 2X 17340M 4.2% 728F 3.3% 568P 97
4-00 305D 2X 23700M 4.4% 1040F 3.3% 779P 97
Unanimous Junior All-American Four-Year-Old 2020
Unanimous Junior All-American Winter Yearling 2017
HM Jr. All-American & Nom. All-American Sr. Two-Year-Old 2018
HM Jr. All-American & Nom. All-American Winter Calf 2016
Reserve All-American Four-Year-Old 2020
Reserve All-American Winter Yearling 2017
Member, Unanimous All-American Jr. Best Three Females 2017
Member, Reserve All-American Dam & Daughter 2020
Grand Champion NJS-Louisville 2020
Reserve Intermediate Champion NJS-Harrisburg 2018
Junior Champion NGS- & NJS-Harrisburg 2017
Reserve Junior Champion NJS-Madison 2017
Reserve Senior Champion Guernsey Gold Showcase 2020
Dtrs: TWINCOUNTY RB GETTIN TIPSYPY-ETV 88 @ 3-03 (86/88)
TWINCOUNTY PIES LOVE TAP-ET 85 @ 2-09 (85/83)
Unanimous All-American Jr. Two-Year-Old 2021
TWIN COUNTY PIES TWILIGHT-ET 87 @ 2-02 (85/91)
Reserve Junior All-American Jr. Two-Year-Old 2023
TWINCOUNTY CTOWN 5847 JENNIFER-ET 86 @ 4-03 (86/84)
4-00 305D 2X 23740M 4.7% 1117F 3.6% 852P 98
TWINCOUNTY PIES TAPAHOLIC-ET 86 @ 2-07 (85/86)
HM All-American & Reserve Jr. All-American Spring Calf 2020

3D: KNAPPS REGIS TAMILLA-ET USA000068023081

Appraisal: 90 @ 4-05 (90/90)
3-01 365D 2X 27950M 4.4% 1238F 3.5% 968P DHIA

4D: KNAPPS ACE TAMERA USA000068006299

Appraisal: 93 @ 9-07 (91/92)
9-07 365D 2X 32350M 4.2% 1351F 3.2% 1036P DHIA
3038D 178720M 4.4% 7847F 3.4% 6004P LIFE
25 Excellent Daughters & Counting!

5D: SUNRISE LUXURY TAMI USA000003068188

Appraisal: 93 @ 5-04 (92/92)
3-10 365D 2X 28480M 4.2% 1198F 3.2% 907P DHIA
2395D 151070M 4.0% 6087F 3.2% 4888P LIFE



Dix Lee Gladheart Fiona-ET EX-92
 Unanimous All-American Winter Yearling 2021
 Three-Time All-American Nominee
 Dam of Lot 57

LOT 57 GLADHEART JD FRANCESO-ET-P 840003245457482 A2A2

Born: 09-18-2023
 Breeder & Owner: **CROSSLAND EDWARD C**
CUMBERLAND MD

BULL Naturally polled!

04/24 USDA GPTA -94M +0.04% +3F +0.05% +6P
 -1.8DPR -1.5PL -146NM\$ 9NM%ile -141CM\$ 50% Rel
 3.01SCS -2.00HCR 26% Rel -2.90CCR 29% Rel
 -1.20LIV 26% Rel 0.10GL 32% Rel -3.10EFC 26% Rel
 AGA 04/24 PTAT +1.2 +1.1UDC +2.9FLC 50%Rel PTI +35

IDLE GOLD A HERALD-P USA000097002947 54GU499 A2A2

04/24 USDA GPTA -593M +0.15% -1F +0.12% +0P
 -0.7DPR +0.1PL -36NM\$ 31NM%ile -23CM\$ 84% Rel
 2.85SCS -0.60HCR 38% Rel -1.40CCR 49% Rel
 -1.20LIV 30% Rel 0.60GL 90% Rel -3.30EFC 36% Rel
 AGA 04/24 PTAT +0.6 +1.1UDC +2.1FLC 84%Rel PTI +29

SPRINGHILL JACK DANIELS-ETV-P 840003151591419 54GU506 A2A2

04/24 USDA GPTA -483M +0.08% -9F +0.08% -3P
 -1.8DPR +0.1PL -138NM\$ 9NM%ile -130CM\$ 60% Rel
 2.94SCS -2.30HCR 31% Rel -2.90CCR 36% Rel
 -0.60LIV 29% Rel 0.60GL 55% Rel -5.20EFC 31% Rel
 AGA 04/24 PTAT +1.0 +1.5UDC +3.0FLC 59%Rel PTI +23

SPRINGHILL MENTOR JAZZY-ET USA000068031553 A2A2

Appraisal: EX 95 @ 6-09 (EEEE)
 4-06 365D 2X 34720M 5.2% 1799F 3.6% 1260P* DHIA

DIX LEE GLADHEART FIONA-ET 840003206246847

3 App 04/24 PTAT +1.4 +1.0UDR +1.9FLC 39%Rel
 Appraisal: EX 92 @ 3-10 (EEVEE)
Unanimous All-American Winter Yearling 2021
All-American Winter Calf 2020
Reserve All-American Senior Three-Year-Old 2023
Grand Champion NGS-Harrisburg 2023
Junior Champion NGS-Harrisburg 2021
Intermediate Champion NY Spring Carousel 2021
Junior Champion NY Spring Carousel & Guernsey Gold Showcase 2021

DIX LEE TILLER KOJACK-ET USA000068015493 49GU120

04/24 USDA PTA +386M -0.05% +9F +0.03% +19P
 -2.4DPR -3.9PL -209NM\$ 9NM%ile -209CM\$ 88% Rel
 3.22SCS -1.60HCR 34% Rel -3.70CCR 63% Rel
 -4.50LIV 44% Rel -0.60GL 82% Rel -0.90EFC 44% Rel
 AGA 04/24 PTAT +1.9 +1.5UDC +2.0FLC 88%Rel PTI +41

GR-DIX LEE JESTER FRENCHES USA000068030703 A1A2

Appraisal: EX 93 @ 11-11 (EEEE)
 2-00 365D 2X 18150M 4.6% 834F 3.3% 600P DHIA
 3-04 285D 2X 13950M 4.9% 677F 3.6% 502P 96
 4-03 253D 2X 15210M 4.9% 750F 3.6% 552P 95
 5-01 365D 2X 28570M 4.4% 1260F 3.4% 974P DHIA
 6-03 365D 2X 33160M 5.0% 1672F 3.3% 1092P DHIA
 9-03 365D 2X 32110M 4.2% 1347F 3.2% 1027P DHIA
 11-02 365D 2X 24980M 4.2% 1048F 3.3% 817P DHIA
 3452D 214060M 4.8% 10221F 3.5% 7467P LIFE
 Dtrs: DIX LEE LEVI FRENCHY 85 @ 3-04 (83/86)
 DIX-LEE KOJACK FRENCH KISS-ETV 86 @ 4-05 (85/84)
 3-01 304D 2X 16290M 4.8% 790F 3.7% 597P 95
 DIX LEE KOJACK FRENCH LADY-ETV 86 @ 3-03 (86/83)
 2-11 302D 2X 17080M 4.7% 796F 3.4% 587P 96

3D: PR-DIX LEE VOODINI FRENCH TOAST USA000068018886

Appraisal: 87 @ 3-09 (87/85)
 3-11 365D 2X 18810M 4.1% 776F 3.5% 655P DHIA

4D: GT-DIX LEE GARGOYLE FRENCH KISS USA000365011441

Appraisal: 85 @ 6-08 (83/85)
 6-08 365D 2X 26620M 4.0% 1071F 3.2% 856P DHIA
 2569D 146310M 4.3% 6311F 3.4% 4916P LIFE

5D: RF-DIX LEE BEAR FRENCH FRY USA000360000126

Appraisal: 90 @ 3-10

INDEX TO CONSIGNORS

BAKER VICTORIA & MICHAEL.....	MAPLE BOTTOM HUNTER KARLIE.....	#821.....	15
BAKER VICTORIA & MICHAEL.....	GR-MAPLE BOTTOM HUNTER GIZMO.....	#803.....	32
BITLER BECKY.....	MISSILE X SACHI WINTER CALF.....		11
CHURCH RICHARD & JOYCE.....	HERITAGE BROOK CC JEANIE.....	#108.....	14
CLARK BETH.....	MISTY MEADOWS BEAU SUDDEX.....	M660.....	50
CLARK BETH & REICHARD CHRIS.....	EMBRYOS: MISSILE X TRINIDAD.....		54
COULEE CREST LLC.....	COULEE CREST AP FROSTEE.....	P468.....	5
COULEE CREST LLC.....	HARTDALE CC MISSILE CHEETOS-ETV.....	P467.....	6
COULEE CREST LLC.....	COULEE CREST GOLDMINE SHAKIRA-ETV.....	P449.....	19
COULEE CREST LLC.....	COULEE CREST DJ LAINEY.....	P443.....	28
COVERT TRAVIS.....	OAKLAND SPARTACUS POLLYANNA.....	M592.....	35
COVERT TRISHA.....	OAKLAND JCPENNEYS MAVERICK.....	M600.....	31
CROSSLAND E & CLEMENTS B.....	GLADHEART-REGAL HILLS PANINI-ET.....	#7321.....	7
CROSSLAND E & CLEMENTS B.....	EMBRYOS: SPARTACUS X PRESTIDGE.....		55
CROSSLAND EDWARD.....	GLADHEART MICH ALISHA.....	#7190.....	23
CROSSLAND EDWARD.....	GLADHEART JD FRANCESCO-ET-P.....		57
FISHER BEN.....	GREEN VALLEY HELIOS SUNNY.....	#417.....	12
FISHER MADISON.....	AMERICAN PIE X DEIDRA MARCH CALF.....		4
FRALEY LANDREE.....	EMBRYOS: DRONE X WHATS ON TAP.....		56
GABLE BELLA.....	SNIDERS LATIMER PATTY.....	S905.....	43
GALANTE MARC.....	OAKLAND DJ PORTIA.....	M602.....	20
GORDON CURTIS.....	CHOICE OF MCDREAMY X TREAT CALVES.....		53
GREEN VALLEY FARM.....	GREEN VALLEY RANDALL JOYOUS.....	#411.....	21
GREEN VALLEY FARM.....	PR-GREEN VALLEY CHECKMATE GUITAR.....	#414.....	22
GUYER BARRY.....	HI FIELD TROY VIOLET.....	G251.....	9
GUYER BARRY.....	HI FIELD FLASH PUNKIN.....	G244.....	24
GUYER BARRY.....	HI FIELD TROY TULIP.....	G243.....	25
GUYER BARRY.....	HI FIELD LADYSMAN AUDRA.....	G242.....	26
GUYER BARRY.....	HI FIELD TOBY KEITH MARLA.....	G241.....	30
GUYER HERBERT.....	HI FIELD BEAVER BEAUTY.....	G250.....	10
HENISEE J&M&D.....	MCDREAMY X GRACE MARCH CALF.....		1
HENISEE J&M&D.....	DIX-LEE KOJACK FRENCH GRACE-ETV.....	#393.....	41
HENISEE JASON & DAVID.....	VILLAGE VIEW M+M ROSE.....	VV37.....	36
HENISEE JASON & DAVID.....	HERITAGE BROOK JD TRIPPLE-ETV.....	#6308.....	48
HENISEE JASON & DAVID.....	MAPLEHURST DRONE KINDRA.....	#562.....	52
HERSHBERGER JONATHAN.....	R WAY HERSHYS KENDY KOOKIE.....		34
HOARDS DAIRYMAN FARM.....	DAIRYMAN PHONZE 5283 JAMBOREE-ET.....	#5283.....	38
HOARDS DAIRYMAN FARM.....	DAIRYMAN TSUNAMI 5257 CECE-ET.....	#5257.....	39
KING DANIEL.....	GR-LINK STARLIGHT.....	#105.....	16
KINSINGER RICHARD.....	MAR SHIRL ERNIE KRISPY.....	RL89.....	40
KIRK MARY.....	CEDAR FRINGED SENATOR AMOSS.....		29
KIRK MARY.....	CEDAR FRINGED SENATOR PRALINE.....		45
KIRK MARY.....	CEDAR FRINGED DRONE PEONY.....		46
KIRK MARY.....	CEDAR FRINGED LEVI PIXIE-TW.....		47
LINDSEY BROS & STOLTZFUS.....	WCF WMF BEAU AMELIA.....		51
MCCARTY THOMAS & HOLLY.....	LADYS MAN X PAZAZZ PIE MARCH CALF.....		2
MCMURRAY JOCELYNN.....	TWIN BROOK ACE KISS ME KATE.....	M817.....	49
MILLER CARRIE.....	MAPLE BOTTOM LNCN KARINE-P.....	#780.....	37
MILLER REUBEN.....	PINE GROVE TORPEDO LIZ.....	#755.....	13
SPRINGHILL.....	MENTOR X JARICA MARCH CALF.....		3
SPRINGHILL.....	SPRINGHILL JCP COTTON-ETV.....	#1105.....	8
SPRINGHILL.....	COUNTRY LANE NEWTON ANGEL.....	#84.....	42
STOLTZFUS KEVIN & DINA.....	WARWICK MANOR ULTRA ATHENS.....		27
STOLTZFUS KOLBY.....	WARWICK MANOR GOLD DIGGER YATCHY.....		18
STOLTZFUS KOLBY.....	WARWICK MANOR ULTRA STORMI.....		33
TAYLOR GLENN & SHERYL.....	HERITAGE BROOK JD TROUVERE-ETV.....	#100.....	17
WALKER THOMAS.....	LINK MICHELANGELO WIGGLES.....	#2090.....	44

THANK YOU TO ALL THOSE WHO MAKE THIS SALE POSSIBLE!

**TO THE BUYERS, THE CONSIGNORS, THE STAFF AND CREW:
YOUR EFFORTS ARE MUCH APPRECIATED!**

Sincerely, Blue Halter Manager Cara Itle

THANK YOU TO OUR FEED SPONSOR!



THANK YOU TO FORSHEYS AG & INDUSTRIAL FOR THE USE OF A SKIDLOADER!



Pennsylvania Guernsey Breeders Association

190 Seal Rd

Eighty Four, PA 15330

FIRST CLASS MAIL