

2019 New York State Carousel Sale

Friday April 5th at 6:00 p.m.

NYS Fair Grounds, Syracuse, NY



Craig Moor Fayette Selma EX 93

Nom Jr All-American Sr. 3 Year Old & 5 year old
G. Champ Jr. Show NGS-Harrisburg– 2008
G. Champ NYS Fair Junior Show– 2008, 2009, 2010
Female Embryos Sell!



Luckyvale Grumpy Kaz-ET EX 91

Full Sister to Dam of Lot 1!



Millborne Tiller Blair-ET EX 94

Supreme Champion NYSF 2010
All-American Total Performance Cow 2010 & 2011
TPC & Grand Champion NGS Harrisburg 2011
Grand Daughter Sells!



Knapps Regis Tambourine-ET EX 95

Reserve All-American Aged Cow 2016
Unanimous All-American Aged Cow 2015
Full Sister to Dam of Lot 5

AGA Sales Code

Terms: The terms of the sale are cash, check, credit card, wire transfer or certified check for the full purchase price in U.S. funds on sale day. Parties unknown to the seller or sale management who desire to pay by check should furnish bank statement or certified check. All payments by credit card made to the sale clerk will incur a convenience fee. If other arrangements for payment are made with the seller, then a written document acknowledging such terms signed by both parties must be filed with the sale clerk prior to release. All payments must be made to the sale clerk. No release will be given prior to satisfactory settlement, whereupon a signed order from the clerk must be presented to the barn superintendent. Seller retains title until payment has been honored unless other arrangements are made. Buyers are entitled to warranties as listed below only after full compliance with those terms. Those purchasing by absentee bid must pay within 10 days of the sale and must provide valid credit card information prior to the sale. If payment is not received within 10 days of the sale the credit card will be charged along with the convenience fee incurred. Sale Positive: The highest bidder shall be the buyer. Every animal is pledged to absolute sale unless withdrawn for just cause. In case of dispute the animal shall again be put up for advance bids. If there be no advance bid, the auctioneer shall indicate the party whose bid he recognized. Other claimants will be given an opportunity to increase the bid. Bidding directly or indirectly on an animal in which the bidder or any person for whom the bid is made has an ownership interest is prohibited unless the intention to bid is disclosed specific to each animal in the catalog and/or announced when the animal enters the ring. Certificates of Registration: Certificates of registration or identification (whichever applies) showing transfer to the buyer on the records of the American Guernsey Association will be furnished by the seller for each animal at no cost within a reasonable period of time. An animal may not be transferred back to seller within a period of one year following the sale except at the discretion of the American Guernsey Association. Registry certificates show ownership on the record of the American Guernsey Association, but are not documents of title. Catalog Information: The material in this catalog has been carefully edited. Any errors, omissions or information noted after printing of the catalog will be announced. Such announcements will take precedence over printed matter in the catalog. In any event, neither the sponsor nor the sale manager assumes personal responsibility for errors or omissions. The American Guernsey Association assumes no responsibility for the accuracy of the breeder supplied information which is designated in the pedigree. Risk: All animals are at the buyer's risk as soon as struck off, but will be cared for at no cost for 24 hours. Buyers must make arrangements for the care of their purchases beyond the 24 hour period. Animals are solely at the seller's risk prior to being struck off, including that time while under the care and supervision of the sponsor or sale manager. Warranties: The seller or consignor warrants clear title to the animal and the right to sell same. Each animal is sound and healthy unless otherwise noted in the catalog or announced from the auction stand. Every precaution will be taken to represent the true physical condition of the animal exactly as it is known. Examination of all purchases should be made immediately after the purchase and if found not to be as represented, then a complaint must be reported to the sale management before the close of the sale. In the event no complaint is filed, it is understood that the buyer assumes all risks, after which no representation of the seller can be made through the sale manager. Heifers that have never calved are not guaranteed as to the condition of their udders following calving. In complete dispersal sales, cattle are sold "as is" unless stated otherwise in the catalog, and if so stated, all claims must be made within 30 days following the complete dispersal. All warranties cease when the animal is resold by the original purchaser. Seller warrants that the parentage of the animal or embryos is accurately recorded. Should any process endorsed by AGA prove otherwise, seller shall make settlement satisfactory to buyer for no more than the purchase price of the animal or embryo package. Breeding Warranties: FEMALES - Any female when sold that has freshened normally within 90 days of the date of sale is, by the fact, considered a breeder. Should any other female when fresh over 90 days at the time of the sale, fail to become pregnant within four months of sale date after having been bred regularly and after having been examined by a licensed veterinarian, the matter should be reported in writing to the seller within 150 days of the sale date. Should any heifer, when less than 20 months of age when sold, fail to become pregnant within 120 days of her first recorded breeding date, after having been bred regularly and examined by a licensed veterinarian, the matter shall be reported in writing to the seller within 150 days of the first recorded breeding, or before the heifer reaches 24 months of age, whichever comes first. The seller shall either prove the animal a breeder by confirming her pregnant to a Registered Guernsey bull within 120 days at their own expense or refund the full purchase price. The seller will have 30 days, or a period mutually agreed upon by both parties, in which to take possession of the animal following notification from the buyer. The buyer must immediately make the animal available to the seller upon invoking this warranty. Should the owner refund the purchase price, ownership in the animal reverts to the seller. Females bred when sold and pronounced in calf are presumed to be pregnant, but pregnancy is not guaranteed unless so announced. The seller makes no warranty that pregnant females will deliver calves or that they will carry them full-term. Superovulation or flushing a female after the sale negates any breeding warranty. MALES - Should any bull, after reaching the age of 14 months, fail to prove a breeder, after being used for four months on cows known to be breeders, the matter shall be reported in writing to the seller. The seller shall then have the privilege of 120 days in which to prove the bull a breeder before refunding the purchase price or making other settlement satisfactory to buyer. Males (A.I. Use) - Should any bull upon reaching the age of 16 months fail to produce semen meeting the buyer's quality standards or fail to pass required health tests and examinations, the matter shall be reported in writing to the consignor. At such time, the seller shall refund any payments made by the buyer and the buyer shall return the bull. The remedies stated herein shall be the exclusive remedies. Health Warranty: The seller will provide an official health certificate suitable for interstate shipment to the buyer for each animal. Each animal, other than calves under four months of age, has passed a negative test for tuberculosis within 30 days of the sale date. Each female other than official, calfhod vaccinates under 18 months of age has passed a negative test for brucellosis within 30 days of the sale date. Herd and/or area accreditation and certification status printed in the catalog for each animal. Health tests and conditions for export sales or sales to states with health requirements additional to those indicated above or disclosed are at the sole risk and responsibility of the buyers unless other arrangements are made with the seller and disclosed to the sponsor and/or sale manager prior to the sale. The result of any future health test is not guaranteed. THE WARRANTIES STATED HEREIN ARE IN LIEU OF ALL OTHER WARRANTIES, EXPRESS OR IMPLIED, OF MERCHANTABILITY OR FITNESS FOR A PARTICULAR PURPOSE. THERE ARE NO OTHER WARRANTIES WHICH EXTEND BEYOND THE DESCRIPTION ON THE FACE HEREOF. Shipping: Assistance will be given in loading and shipping animals after the sale, but no risk is assumed by anyone associated with the sale when such assistance is given. All costs, risks and responsibilities are borne by the buyer unless other arrangements are made. Transportation charges on all animals subject to adjustment shall be paid by the shipper. Absentee Bidders: While it is preferable for prospective bidders to attend the sale in person, for the convenience of those not present, members of the sales force are qualified to act and will gladly represent you. Any person handling a bid for an absentee buyer does so as agent only and is not responsible in any way for any animal he may purchase in that capacity. Others handling bids for absentee buyers should identify themselves to the sponsor or sale manager before the sale to ensure that the terms of the sale are complied with. Responsibility: The seller is the responsible party for all recommendations and warranties. The sale manager, auctioneer and/or sponsor are acting as agents only and are not responsible in any way, but will endeavor to protect the interests of both buyer and seller. The sale manager, sponsor, seller or anyone associated with the sale will not be responsible for accident, injury or property loss to anyone attending the sale. Provided the terms of the sale have been adhered to, the sale manager or sponsor will not be liable for any amounts of money not paid by a purchaser of any animal, at any time. The sale manager and sponsor will be responsible only for transmitting to the seller net proceeds of funds actually received from a purchaser. In submitting the entries and in selling the animals listed in this sale, the seller or consignor subscribes to the various regulations and requirements as set forth above and assumes full responsibility for his animals. In no event shall the Seller or the American Guernsey Association be liable for damages of any nature, including without limitation special, direct, indirect, incidental or consequential damages, whether or not relating to or in any manner resulting or arising out of any non-conformity to the warranties herein, any performance or nonperformance of any of the obligations or delay of delivery or failure to deliver for whatever cause, other than damages expressly provided for above. In no event shall seller's liability exceed the sale price of the animal.

2019 New York State Carousel Show & Sale

New York State Fairgrounds~ Syracuse, NY

Sale— Friday April 5, 2019 6 p.m.

Show— Saturday April 6, 2019 2 p.m.— Judge Nathan Thomas

Sales Force:

Auctioneer:	Adam Fraley	Muncy, PA	570-772-6837
	Harold Fraley	Muncy, PA	570-772-6835
	Wayne Foote	Hartford, NY	518-744-7943
	Roland Ripley	Cortland, NY	315-496-2281
	Eric Craig	N. Bangor, NY	518-232-2770
	Joan Seidel	Sale Staff	443-786-8343
	Doug Seidel	Sale Staff	410-490-7505
	Liz Couillard	Chateaugay, NY	518-353-1386

Terms: Cash or good check on sale day is required. mail or telephone bids will be handled in the buyer's interest and may be directed to any member of the sales force. No Animals will be released without payment.

Insurance: For the protection of our buyers, livestock insurance will be available on all purchases.

Trucking: Trucking can be arranged to anywhere in the United States.

All sale animals are entered in the show!

Online Bidding will be available at www.cowbuyer.com

See back page for details

Sale Managed By:

New York State Guernsey Breeders & Fraley Auction Company

PLEASE BRING THIS CATALOG TO THE SALE



Full Sister to Dam of Lot 1

Luckyvale Grumpy Kaz-ET EX91 @ 4-01

3-07 365D 2X 33150M 5.1% 1681F 3.5% 1145P



2nd Dam to Lot 1

Luckyvale Yogi Kiara VG 88 @3-11

2-07 365D 2X 20880M 3.7% 768F 3.3% 687P

Dam to Lot 1

Luckyvale Grumpy Kiss-ET VG 88

2-07 365D 2X 23860M 4.3% 1016F 3.4% 803P
3-11 179D 2X 14665M 4.2% 616F 3.6% 522 RIP



Choice of Two Full Sisters

Retso AP Kandy Kiss-ET 840003151783630 born 9/25/18

Retso AP Kitkat-ET 840003151783633 born 9/26/18

Lot 1

Owner & Breeder

Becky Hilts Oster & Retso Holsteins

Schodack Landing, NY

Indian Acres American Pie 68016348 A2A2

08/18 USDA GPTA +398M -0.14% -7F -0.04% +6P +0.1DPR
+3.9PL +126NM\$ +122CM\$ 96% Rel 2.76SCS -1.2SCR

Luckyvale Grumpy Kiss-ET 78000733 VG88 @ 4-02

12/18 USDA PTA +268M -0.01% +11F +0.05% +17P
+0.3DPR +2.6PL +194NM\$ +208CM\$ 48%Rel 2.98SCS
2-07 365D 2X 23860M 4.3% 1016F 3.4% 803P
3-11 179D 2X 14665M 4.2% 616F 3.6% 522 RIP

Full Sister to Dam:

Luckyvale Grumpy Kaz-ET EX 91 @ 4-01

3-07 365D 2X 33150M 5.1% 1681F 3.5% 1145P

Idle Gold E Challenge -ET 604268 A2A2

12/18 USDA GPTA -281M +0.12% +8F +0.08% +5P +1.1DPR
+1.9PL +152NM\$ +177CM\$ 98%Rel 2.86SCS

Indian Acres MM Pistachio Pie 3076310 EX94

12/18 USDA GPTA +515M -0.14% -2F -0.02% +13P -0.9DPR
+2.6PL +114NM\$ +114CM\$ 81%Rel 2.81SCS
4-10 365D 2X 26187M 5.1% 1330F 3.6% 939P

Golden J Ronald Grumpy 604960 A2A2

12/18 USDA GPTA +42M +0.10% +19F +0.05% +10P
+1.1DPR +4.0PL +301NM\$ +319CM\$ 98%Rel 2.84SCS

Luckyvale Yogi Kiara 68027293 VG 88 @ 3-11

12/18 USDA PTA +217M -0.05% +0F +0.01% +9P -0.4DPR
+2.2PL +66NM\$ +69CM\$ 58%Rel 3.04SCS
2-07 365D 2X 20880M 3.7% 768F 3.3% 687P



Full Sister to Dam of Lot 2

Adams Creek AP Bianca-ETV VG89 @ 2-03

Unanimous All-American Jr 2 Year Old 2017

Certified Organic

Lot 2

Misty Meadows Maggies Moo 97006927

Born: 09/04/2018

Owner : Levi Daniels, Brownington, VT

Breeder: Misty-Anne Koloski, Brownington, VT

PA: +3M -0.06% -12F -0.03% -6P -27CM\$ -20NM\$
+0.9PTAT +0.4UDC +0.9FLC +0.4DPR +0.6PL -1CPI
2.96SCS

GR-FRA HIB TL Kringle Llyod-ET 78005459

PA: -213M +0.03% -7F -0.01% -10P -79CM\$ -73NM\$
+0.4PTAT +0.2UDC +0.1FLC +0.9DPR -1.6PL -19PTI 3.08SCS

Adams Creek HP Pie Bryn-ET

2-00 317D 2X 12800M 4.1% 520F 3.0% 387P
3-01 301D 2X 15500M 4.5% 690F 3.4% 533P

Full Sister—

Adams Creek AP Bianca-ETV VG89 @ 2-03

Chupps Hillpoint Gdust Kringle-ET 68019860 A2A2
08/18 USDA GPTA -824M +.25% +4F +0.04% -21P -2.2DPR
-2.7PL -196NM\$ -196CM\$ 90%Rel 3.31SCS

PR-FRA HIB Stu Jiggie 680826616 EX92 @ 5-04
3-08 321D 2X 31410M 3.6% 1117F 2.9% 921P

Indian Acres American Pie 68016348 A2A2
08/18 USDA GPTA +398M -0.14% -7F -0.04% +6P +0.1DPR
+3.9PL +126NM\$ +122CM\$ 96% Rel 2.76SCS -1.2SCR

Adams Creek Mentor Beyonce 68015639 EX92 @ 5-01
2-02 362D 2X 21140M 4.2% 888F 3.2% 667P
3-04 305D 2X 21420M 4.0% 849F 3.0% 652P
4-06 338D 2X 20300M 3.8% 766F 3.2% 640P
5-08 286D 2X 14150M 4.1% 580F 3.4% 475P
6-09 305D 2X 22900M 3.7% 856F 3.0% 698P
Lifetime 113740M 4.0% 4527F 3.2% 3620P

Maternal Sister to Lot 3

Poppydale Achieve Sara-ET– EX 92 @ 4-09;
2-01 305D 2X 15870M 4.3% 687F 3.2% 515P



Maternal Sister to Lot 3

Poppydale Latimer Syrup-ET– VG 80 @ 2-03

1st Place Fall Calf 2017 NYS Fair

Maternal Sister to Lot 3

Poppydale Latimer Spice-ET

1st Place Winter Calf and Jr Champion 2017 NYS Fair

Nominated All-American Winter Calf 2017

Dam to Lot 3

Craig Moor Fayette Selma– EX 93

Grand Champion All-American Junior Show– 2008

1st Place Sr. 3 Year Old All-American Junior Show– 2008

Honorable Mention All-American Junior Show– 2010

1st Place 5 year old All– American Junior Show-2010

Grand Champion NYS Fair Junior Show– 2008, 2009, 2010

Nominated Jr All-American Sr. 3 Year Old & 5 year old

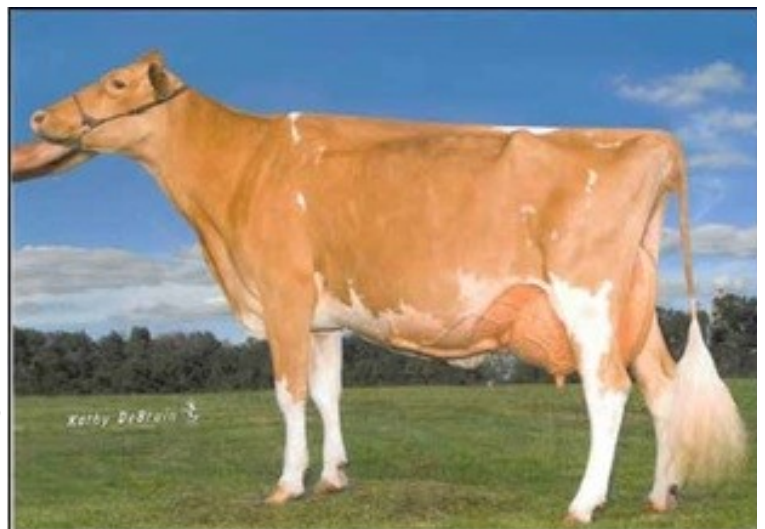

3 #1 Female IVF Embryos Selma X Beau

Lot 3

Owner & Breeder: Michael Trombly, Chateaugay, NY

Coulee Crest Novak Lambeau 840003128910115 A2A2

12/18 Genomic +673M +0.09% +47F +0.0% +22P +0.0DPR
+2.7PL +381NM\$ +386CM\$ 50% Rel 2.9SCS

Craig Moor Fayette Selma 68003686 A2A2

EX 93 @ 5-10

4-03 325D 2X 17330M 4.2% 736F 3.2% 558P
5-04 298D 2X 14980M 4.2% 633F 3.2% 482P
6-03 339D 2X 16630M 4.1% 679F 3.4% 567P
7-06 305D 2X 17670M 4.5% 803F 3.2% 568P

Grand Champion All-American Junior Show— 2008

1st Place Sr. 3 Year Old All-American Junior Show— 2008

Honorable Mention All-American Junior Show— 2010

1st Place 5 year old All— American Junior Show-2010

Grand Champion NYS Fair Junior Show— 2008, 2009, 2010

Nominated Jr All-American Sr. 3 Year Old & 5 year old

Lang Haven Grumpy Novak 68042542

12/18 +1102M -0.05% +40F -0.02% +32P +0.7DPR +2.4PL
+377NM\$ +377CM\$ 88%Rel 2.93SCS

Coulee Crest AP Lorilee 68042571 EX 90@4-00

12/158 USDA GPTA +1776M +0.02% +57F +0.01% +41P -
0.9DPR +2.0PL +388NM\$ +401CM\$ 76%Rel 2.84 SCS
2-10 365D 3X 41180M 4.7% 1745F 3.5% 1425P

Dutch Mill Telestars Fayette 591871

08/18 USDA GPTA -1017M +0.01% -44F +0.03% -29P
-2.2DPR -2.4PL -378NM\$ -373CM\$ 99%Rel 2.86SCS

GR-Craig Moor Jumbos Sally 3068427 EX91 @ 5-07

2-03 344D 2X 14990M 4.6% 689F 3.4% 505P
3-04 283D 2X 14860M 4.9% 725F 3.3% 497P
4-04 336D 2X 15590M 5.1% 795F 3.7% 576P
5-05 331D 2X 16910M 4.6% 778F 3.2% 544P

Selma's Daughters:

Poppydale Royalty Annie— VG 84 @ 3-02

Poppydale Aaron Savannah-TW— EX 90 @ 6-08; 6-04 305D 2X 18860M 5.4% 1014F 3.6% 675P

Poppydale Achieve Sara-ET— EX 92 @ 4-09; 2-01 305D 2X 15870M 4.3% 687F 3.2% 515P

Poppydale Yogi Suzannah-ET— EX 90 @ 3-06

Poppydale Yogi Sheila-ET— EX 90 @ 3-07; 2-11 303D 2X 15860M 4.5% 708F 3.3% 523P

Poppydale Latimer Syrup-ET— VG 80 @ 2-03

Poppydale Latimer Spice-ET; Nominated All-American Winter Calf 2017, Junior Champion NYS Fair 2017



Maternal Sister to Dam of Lot 4

Millborne Fames Beyonce EX91



2nd Dam to Lot 4

Millborne Tiller Blair-ET EX94 @7-03

Supreme Champion NYSF 2010

All-American Total Performance Cow 2010 & 2011

TPC & Grand Champion NGS Harrisburg 2011

Lot 4

Millborne HP Ladys Man Brandy

97007012

Born: 08/05/2018

Owner & Breeder: Morey Miller & Hillpoint Partners,
Cross Plains, WI

PA: +130M -0.04% -1F -0.03% +0P -21CM\$ -15NM\$
+1.3 PTAT +0.9UDC +1.3 FLC -1.0DPR _0.6PL +18CPI
3.00SCS

Flambeau Manor Ladys Man 78006572 A2A2

12/18 USDA GPTA -80M -0.05% -12F -0.03% -7P -0.1DPR
+1.5PL -46NM\$ 12NM%ile -55CM\$ 52% Rel 3.10SCS -
1.0SCR

AGA 12/18 PTAT +1.4 +1.3UDC +1.4FLC 51%Rel PTI+13

Millborne HP Phoenix Brioche-ETV 840003130830835

VG 85 @ Two Years old

12/18 USDA PTA +34-M -0.03% +10F -0.02% +7P -1.9DPR -
0.3PL +16NM\$ 32NM%ile +13CM\$ 43%Rel 2.89SCS
305DAY ME 22667M 4.1% 937F 3.0% 684P

Maternal Sister- Millborne Fames Beyonce EX91

Marodore Aarons Levi-ET 68025119 A2A2

12/18 USDA GPTA +114M -0.01% +3F -0.04% -4P +0.6DPR
+2.2PL +57NM\$ 18NM%ile +47CM\$ 94%Rel 2.92SCS

Flambeau Manor RO Lauren-ET 68043597 EX95 @7-09

12/18 USDA GPTA -199M +0.08% +5F +0.04% +1P -0.9DPR
+1.6PL +64NM\$ 48NM%ile +73CM\$ 70%Rel 3.11SCS

Indian Acres Phoenix-ET 68029884 A1A2

12/18 USDA GPTA -240M -0.04% -18F +0% -7P -2.2DPR
+0.3PL -120NM\$ 6NM%ile -115CM\$ 88%Rel 3.08SCS

Millborne Tiller Blair-ET 68008444 EX94 @7-03

2-07 365D 2X 25140M 4.1% 1042F 3.2% 808P

3-08 365D 2X 27910M 4.2% 1182F 3.3% 921P

5-02 365D 2X 26010M 4.7% 1225F 3.5% 917P

8-02 365D 2X 22250M 3.9% 858F 3.2% 706P

Lifetime 156330M 4.7% 7285F 3.6% 5572P

Supreme Champion NYSF 2010

All-American Total Performance Cow 2010 & 2011

TPC & Grand Champion NGS Harrisburg 2011



2nd Dam to Lot 5

Knapps Ace Tamera EX 93

Lifetime 141260M 4.4% 6156F 3.3% 4630P



Full Sister to Dam of Lot 5

Knapps Regis Tambourine EX 95

6-10 365D 40160M 5.1% 2055F 3.3% 1338P

Jr. All-American & Res. All-American Aged Cow 2016

Unanimous All-American Aged Cow 2015

March Calf out of Tamera's Family

Lot 5

Owner & Breeder:

Sheryl & Glenn Taylor, Clayville, NY

Calf will be either a Lang Haven Grumpy Novak or Dairyman Copper Randall.

Knapps Regis Trotter-ETV 97000111

PA +221M -0.13% -13F -0.04% +0P -7CM\$ +1NM\$
+1.2 PTAT +0.9UDC -0.7FLC -0.4DPR +0.9PL -9PTI 2.85SCS

Full Sister to Dam:

Knapps Regis Tambourine EX 95

6-10 365D 40160M 5.1% 2055F 3.3% 1338P

Jr. All-American & Res. All-American Aged Cow 2016

Unanimous All-American Aged Cow 2015

Marodore Enhancer Regis-ET 603223

12/16 USDA GPTA +759M -0.11% +13F -0.09% +8P
-2.7DPR -2.9PL -81NM\$ -110CM\$ 97%Rel 3.10SCS

Knapps Ace Tamera 68006299 EX 93

2-07 365D 2X 19960M 4.7% 935F 3.4% 670P
3-08 365D 2X 24510M 4.3% 1044F 3.2% 786P
5-06 365D 2X 24830M 4.6% 1146F 3.3% 809P
9-07 365D 2X 32350M 4.2% 1251F 3.2% 1036P
Lifetime 141260M 4.4% 6156F 3.3% 4630P

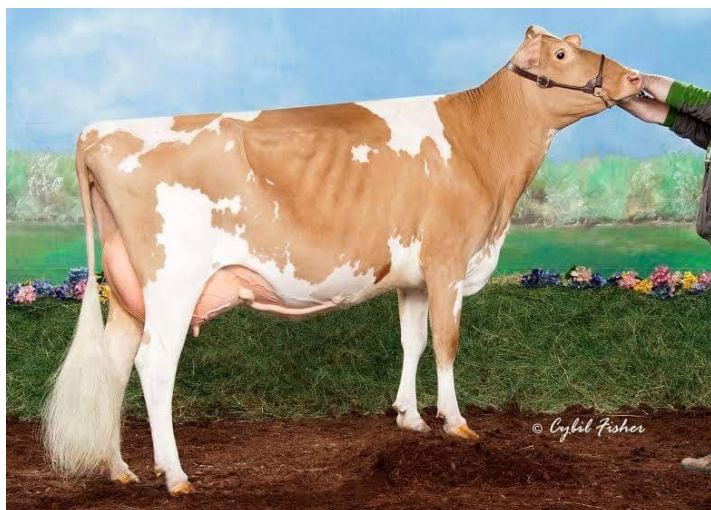

2nd Dam to Lot 6

Rocky Hill Dynamic Haven EX 90

4-07 301D 2X 20180M 4.5% 917F 3.4% 694P

5-07 362D 2X 17920M 4.5% 804F 3.6% 649P



Maternal Sister to Dam of Lot 6

Rocky Hill Prada Holiday EX92

Rocky Hill Tampa Hottopic 97007463 A2A2

Lot 6

Born: 09/23/2018

Owner & Breeder: Rocky Hill Farm, Hughesville, PA

PA: -243M +0.04% -6F +0.02% -6P +32CM\$ +26NM\$

+1.2PTAT +1.1UDC +0.5FLC +0.6DPR +1.6PL +13CPI

2.86SCS

Knapps Ripley Regis Tampa-ET 78004028 A2A2

12/18 USDA GPTA +164M -0.07% -5F -0.02% +2P +0.2DPR

+2.4PL +46NM\$ +46CM\$ 64%Rel 2.81SCS

AGA 12/18 PTAT +1.1 +0.8UDC -0.3FLC 57&Rel PTI+13

Rocky Hill Pilot Hollister 97001296 A1A2 VG81 @ 2-08

PA: -650M +0.14% -6F +0.05% -13P +17CM\$ +5NM\$

+1.2PTAT +1.3UDC +1.3FLC +1.0DPR +0.8PL +14CPI 2.91SCS

2-04 305D 15230M 3.7% 562F 3.3% 499P

Maternal Sister-- Rocky Hill Prada Holiday EX92 @4-05

Marodore Enhancer Regis-ET 603223

12/18 USDA GPTA +727M -0.11% +13F -0.09% +8P

-2.4DPR -2.4PL -90NM\$ -114CM\$ 85%Rel 3.09SCS

Knapps Ace Tamera 68006299 EX93 @ 9-07

9-07 365D 2X 32350M 4.2% 1351F 3.2% 1036P

Lindrian Grumpy Pilot-ET CAN11632409 A2A2

12/18 USDA GPTA -359M +0.11% +2F +0.05% -4P +1.0DPR

+0.9PL +88NM\$ +103CM\$ 66%Rel 2.81SCS

Rocky Hill Dynamic Haven 68045820 EX90 @5-10

2-03 3303D 2X 13330M 4.5% 601F 3.4% 448P

3-03 365D 2X 18650M 4.7% 879F 3.5% 662P

4-07 301D 2X 20180M 4.5% 917F 3.4% 694P

5-07 362D 2X 17920M 4.5% 804F 3.6% 649P



Dam to Lot 7

Maplehurst Les Marzipan A2A2 EX 94 3E @6-00 CAN

Grand Champion 2015 Can National Show

Grand Champion 2016 Can National Show

2nd Place 100,000 Cow 2018 NGS-Harrisburg

5 IVF Female Embryos Marzipan X Drone

Lot 7

Owner & Breeder: Ed Crossland , Cumberland, MD

HI GUERN VIEW LEVI DRONE 97004646 A2A2

08/18 USDA GPTA +195M -0.02% +6F 0.0% +7P +0.2DPR
+2.2PL +106NM\$ +108CM\$ 43%Rel 2.98SCS

Maplehurst Les Marzipan CAN9594210 A2A2

EX 94 @ 6-00 CAN

2-00 305D 2X 18082M 4.1% 736F 3.2% 582P

3-00 305D 2X 17414M 4.4% 772F 3.3% 580P

4-01 305D 2X 18611M 4.4% 816F 3.2% 604P

5-06 305D 2X 21945M 3.8% 833F 31% 681P

Grand Champion 2015 Can National Show

Grand Champion 2016 Can National Show

2nd Place 100,000 Cow 2018 NGS-Harrisburg

Maternal Sister to Dam:

Maplehurst Les Maya EX 91 @6-07

3-06 304D 3X 19090M 4.8% 925F 3.3% 636P

Marodore Aarons Levi-ET 68025119 A2A2

12/18 USDA GPTA +114M -0.01% +3F -0.04% -4P +0.6DPR
+2.2PL +57NM\$ 18NM%ile +47CM\$ 94%Rel 2.92SCS

Hi-Guern-View Dancing Diva-ET, EX-95

HM All-American 5YO 2017

Reserve All-American 4YO 2016

Reserve Grand Champion 2018 WDE Guernsey Show

Flambeau Manor Tiller Les-ET 604826 A2A2

12/18 USDA GPTA -140M +0.06% +5F +0% -5P -1.1DPR
+1.1PL +18NM\$ +15CM\$ 97%Rel 3.06SCS

Maplehurst Turleys Marissa CAN7433708 EX90 @7-06

Lifetime 98115M 4.3% 4255F 3.5% 3382P



Dam to Lot 7

Maplehurst Les Marzipan A2A2 EX 94 3E @ 6-00 CAN

Grand Champion 2015 Can National Show

Grand Champion 2016 Can National Show

2nd Place 100,000 Cow 2018 NGS-Harrisburg



Maternal Sister to Dam of Lot 7

Maplehurst Les Maya EX 91 @6-07

3-06 304D 3X 19090M 4.8% 925F 3.3% 636P

Lot 8**Pinedust Colton Erika****840003125078383**

Born: 05/11/2018

Owner & Breeder: Daniel St. Pierre, Berwick, ME

Maternal Sister to High Seller of 2018 NYS Sale**Rutter Bros Blue Spruce Colton 68038453**PA: -282M -0.03% -18F +0.03% -5P -86CM\$ -90NM\$
+1.6PTAT +1.1UDC +1.4FLC -0.5DPR -0.2PL -5PTI 3.10SCS**Pinedust Carman Escalade 68047943 VG84 @ 2-03**

12/18 PTAT -0.2 -0.2UDR -1.1FLC 34%Rel

Jens Gold C Blue Spruce-ET 68012543 A1A2
12/18 USDA GPTA +242M +0.01% +13F -0.01% +7P -
1.6DPR -0.1PL +46NM\$ +46CM\$ 97%Rel 3.00SCSRutter Bros Showtimes Candy-TW 68020475 EX 93@ 7-10
7-01 365D 2X 31040M 4.7% 1455F 3.4% 1062PCrescent Maples S Carman 68001758
AGA 12/18 PTAT -0.2 -0.4UDC -1.2FLC 50%Rel**Pinedust Les Elfin 68043751 GP78 @ 4-01**

12/18 PTAT -0.3 -0.0UDR -0.9FLC 41%Rel

Lot 9**Gold Top Lightning Chandler****97006403**

Born: 07/07/2018

Owner & Breeder: Sally & John Ploehn, Hammond, NY

PA: +195M +0% +9F -0.02% +4P +58CM\$ +64NM\$
+0.7PTAT +0.7UDC +0.9FLC +0.1DPR +1.0PL +36CPI
3.14SCS**Mardore T Les Lightning-ET 68029818 A2A2**12/18 USDA GPTA +371M +0.07% +29F +0.301% +13P -
2.0DPR -0.2PL +97NM\$ +96CM\$ 88%Rel 3.23SCS +0.5SCR**Gold Top Navajo Florence 78003876**2-06 316D 2X 9950M 4.2% 417F 3.2% 314P
3-07 projected 12965M 3.5% 457F 3.0% 392PFlambeau Tiller Les- ET 604826 A2A2
12/18 USDA PTA -140M +0.06% +5F +0% -5P -1.1DPR
+1.1PL +18NM\$ +15CM\$ 97%Rel 3.06SCSMarodore Alstar Laura-ET 68009725 A2A2 VG85 @3-0212/158 USDA PTA +1040M +0.01% +49F -0.01% +33P
+0.2DPR +0.7PL +306NM\$ +304CM\$ 63%Rel 3.27SCS
4-08 365D 2X 29930M 5.1% 1539F 3.2% 971PLang Haven Alstar Navajo-ET 68047854 A2A2
12/18 USDA GPTA +496M -0.15% -4F -0.08% +2P +3.6DPR
+2.8PL +109NM\$ +88CM\$ 90%Rel 3.02SCS
Vanishing Lily Garrett Phoenix 68046828 VG83 @ 5-06
3-10 319D 2X 14750M 4.8% 702F 3.4% 502P
4-11 327D 2X 17220M 4.6% 789F 3.3% 575P

Lot 10

Pleasant Knob Ladys Man Bella 840003203289746

Born: 01/15/2019

Owner & Breeder: Caylin Rymph, Greenwich, NY

PA: -2M -0.04% +7F -0.02% -2P +47CM\$ +50NM\$
+1.1PTAT +1.2UDC +1.3FLC -0.6DPR +1.5PL +32CPI
3.01SCS

Flambeau Manor Ladys Man 78006572 A2A2

12/18 USDA GPTA -80M -0.05% -12F -0.03% -7P -0.1DPR
+1.5PL -46NM\$ 12NM%ile -55CM\$ 52% Rel 3.10SCS -
1.0SCR

AGA 12/18 PTAT +1.4 +1.3UDC +1.4FLC 51%Rel PTI+13

Pleasant Knob KK Aaron Barbie 78003360 GP78 @ 2-03

12/18 PTAT +0.7 +1.1UDR +1.1FLC 47%Rel

Marodore Aarons Levi-ET 68025119 A2A2

12/18 USDA GPTA +114M -0.01% +3F -0.04% -4P +0.6DPR
+2.2PL +57NM\$ 18NM%ile +47CM\$ 94%Rel 2.92SCS

Flambeau Manor RO Lauren-ET 68043597 EX95 @7-09

12/18 USDA GPTA -199M +0.08% +5F +0.04% +1P -0.9DPR
+1.6PL +64NM\$ 48NM%ile +73CM\$ 70%Rel 3.11SCS

Snider Option Aaron-ET 604670 A2A2

12/18 USDA GPTA +345M +0.13% +39F -0.01% +10P -
3.1DPR +0.6PL +160NM\$ +160CM\$ 98% Rel 2.95SCS

Yellow Creek Carter Brenda 68046582 GP78 @2-03

2-06 286D 2X 13860M 4.5% 621F 3.3% 457P
3-06 277D 2X 14380M 5.0% 721F 3.1% 451P

Lot 11

Pleasant Knob Ladys-M Sugarpea

840003147297879

A1A2

Born: 06/29/2018

Owner & Breeder: Caylin Rymph, Greenwich, NY

PA: +31M -0.01% -1F -0.04% -6P -94CM\$ -81NM\$
+1.3PTAT +1.0UDC +1.3FLC -1.8DPR -.03PL +2CPI
3.11SCS

Flambeau Manor Ladys Man 78006572 A2A2

12/18 USDA GPTA -80M -0.05% -12F -0.03% -7P -0.1DPR
+1.5PL -46NM\$ 12NM%ile -55CM\$ 52% Rel 3.10SCS -
1.0SCR

AGA 12/18 PTAT +1.4 +1.3UDC +1.4FLC 51%Rel PTI+13

Craig Moor Tillers Sweetpea 68031866 VG84 @3-09

12/18 USDA PTA +142M +0.03% +11F -0.05% -5P -3.4DPR
-2.0PL -115NM\$ -132CM\$ 45%Rel 3.11SCS

Marodore Aarons Levi-ET 68025119 A2A2

12/18 USDA GPTA +114M -0.01% +3F -0.04% -4P +0.6DPR
+2.2PL +57NM\$ 18NM%ile +47CM\$ 94%Rel 2.92SCS

Flambeau Manor RO Lauren-ET 68043597 EX95 @7-09

12/18 USDA GPTA -199M +0.08% +5F +0.04% +1P -0.9DPR
+1.6PL +64NM\$ 48NM%ile +73CM\$ 70%Rel 3.11SCS

Trotacre Loral Tiller-ET 603341 A2A2

12/18 USDA GPTA +306M -0.03% +9F -0.04% +3P -4.0DPR
-3.2PL -178NM\$ -194CM\$ 99%Rel 3.27SCS

Craig Moor Aaron Shock 68021077

Lot 12**Burgess Farm Ernies Wish 97002798****A2A2**

Born: 01/26/2017

Owner & Breeder: Diane Burgess, Bradford, VT

PA: +429M -0.04% +12F -0.02% +12P +125CM\$

+125NM\$ +0.7PTAT +0.6UDC +0.8FLC +0.4DPR

+0.8PL +49CPI 2.95SCS

Paokie Lil Ernie 78004779 A2A2

12/18 USAD GPTA +645M +0.01% +31F -0.02% +18P

+0.5DPA +1.5PL +243NM\$ +234CM\$ 50%Rel 2.9SCS

+1.6SCR

AGA 12/18 PTAT +1.0 +0.7UDC +1.5FLC 48%Rel PTI+89

Burgess Farm JT Winken 78004268 A2A2

2-00 317D 2X 12800M 4.1% 520F 3.0% 387P

3-01 301D 2X 15500M 4.5% 690F 3.4% 533P

Bred 9/20/2018 to Gotcha 7G460***due 6/20/19***Springhill Jetstream 68031500

AGA 12/18 PTAT +0.4 +0.6UDC +1.3FLC 56% Rel

Coulee Crest AP Lorilee 68042571 EX 90@4-00

12/158 USDA GPTA +1776M +0.02% +57F +0.01% +41P -

0.9DPR +2.0PL +388NM\$ +401CM\$ 76%Rel 2.84 SCS

Welcome JT-ET 68007949 A2A2

12/18 USDA PTA +100M -0.08% -9F +0.02% +7P -2.3DPR

-0.9PI +124NM\$ -122CM\$ 68%Rel 3.21SCS

Three Brooks Burg Carters Willow 68046043 GP77 @2-11

2-05 304D 2X 8160M 5.2% 421F 3.6% 292P

3-04 325D 2X 9930M 4.5% 442F 3.6% 357P

4-03 305D 2X 3920M 5.4% 212F 3.6% 141P

Lot 13**Thurston Farms Aaron Alfa-ETV 97004166**

Born: 05/27/2016

Owner & Breeder: Jeff Thurston, Auburn, NY

PA: +215M +0.04% +18F +0% +7P +71CM\$ +70NM\$

+1.1PTAT +1.0UDC +1.6FLC -2.4DPR +0.5PL +40CPI

2.98SCS

Sniders Option Aaron-ET 604670 A2A2

12/18 USDA GPTA +345M +0.13% +39F -0.01% +10P -

3.1DPR +0.6PL +160NM\$ +160CM\$ 98% Rel 2.95SCS

Burgess farm Pies Autumn 68046044

PA: +84M -0.05% -4F +0.01% +4P -19CM\$ -20NM\$

+0.8PTAT +0.8UDC +1.0FLC -1.7DPR +0.4PL +9CPI 3.01SCS

Bred 11/24/2018 to Grumpy, due 8/24/19Jensgolden Bionic Option 602643

12/18 USDA GTPA -422M +0.12% +1F +0.03% -10P -

3.4DPR -4.6PL -243NM\$ -238CM\$ 95%Rel 3.00SCS

Cedar Fringed Altann 3045188 EX95 @ 6-11

Gold Star Dam- 2011

6-04 365D 2X 31150M 4.8% 1486F 3.0% 941P

Indian Acres Pies-ET 68024088 A2A2

12/18 USDA GPTA +336M -0.08% +1F +0.01% +13P -

1.5DPR +1.0PL +51NM\$ +54CM\$ 90%Rel 3.07SCS

Burgess Farm Silverado Acadia 68041675 VG85 @ 4-05

2-00 312D 2X 12960M 4.3% 563F 3.4% 437P

3-00 365D 2X 14340M 4.5% 652F 3.5% 496P.

4-02 365D 2X 19690M 4.4% 868F 3.3% 643P

5-09 323D 2X 16290M 3.5% 577F 3.2% 517P

Lot 14

Misty Meadows Ernie Cinnamon

970097030

Born: 10/08/2018

Owner & Breeder: Misty-Anne Koloski,
Brownington, VT

PA: +352M +0.02% +20F -0.02% +8P +133CM\$
+134NM\$ +0.9PTAT +0.8UDC +1.4FLC -0.4DPR
+0.5PL +55CPI 2.88SCS

Paokie Lil Ernie 78004779 A2A2

12/18 USAD GPTA +645M +0.01% +31F -0.02% +18P
+0.5DPA +1.5PL +243NM\$ +234CM\$ 50%Rel 2.9SCS
+1.6SCR
AGA 12/18 PTAT +1.0 +0.7UDC +1.5FLC 48%Rel PTI+89

Wee Acres Monarch Maria-ETV 840003130641510

PA: +58M +0.03% +8F -0.02% -2P +23CM\$ +25NM\$
+0.7PTAT +0.8UDC +1.3FLC -1.2DPR -0.5PL +20CPI
2.86SCS

Springhill Jetstream 68031500

AGA 12/18 PTAT +0.4 +0.6UDC +1.3FLC 56% Rel

Coulee Crest AP Lorilee 68042571 EX 90@4-00

12/158 USDA GPTA +1776M +0.02% +57F +0.01% +41P -
0.9DPR +2.0PL +388NM\$ +401CM\$ 76%Rel 2.84 SCS
2-10 365D 3X 41180M 4.7% 1745F 3.5% 1425P

Villa Crest Monarch 68007930 A2A2

12/18 USDA GPTA -9M +0.03% +5F -0.04% -7P -0.3DPR -
1.2PL -7NM\$ -16CM\$ 86%Rel 2.91SCS

Pine Drive Aarons Dazzle 68002012 EX90 @ 6-03

2-00 305D 3X 17560M 4.6% 804F 3.3% 581P
4-05 305D 2X 18177M 4.6% 838F 3.3% 601P
6-01 315D 2X 17570M 4.7% 821F 3.1% 547P



Lot 15

Pleasant Knob Pax Moxie

840003139269478

Born: 06/09/2017

Owner: Steven Van Kuren, Montrose, PA

Breeder: Andrew Jaden Rymph, Greenwich, NY

PA: -76M -0.06% -13F -0.03% -7P -127CM\$ -
117NM\$ +0.7PTAT -0.1UDC +0.5FLC +0DPR -0.8PL -
21CPI 3.12SCS

Pleasant Knob LS Pax 78006519

PA: +478M -0.13% -1F -0.04% +10P -43CM\$ -31NM\$
+0.6PTAT +0UDC +0.6FLC -0.4DPR -1.4PL +6PTI 3.19SCS

Fish Creek Marksman Mercedes 68041377 VG87 @6-04

3-09 314D 2X 13320M 4.5% 606F 3.3% 446P

Bred 11/27/2018 to Lakota, due 8/27/19

Springhill J Lone Star-ET 68030411 A2A2

12/18 USDA GPTA +273M -0.01% +11F +0.04% +16P -
1.9DPR -2.5PL -26NM\$ -17CM\$ 88% Rel 3.15SCS +1.6SCR

Hillside Acres s Pussywillow 68047865 VG88@4-06

12/18 USDA GPTA +682M -0.24% -13F -0.11% +3P
+1.1DPR -0.3PL -36NM\$ -69CM\$ 42%Rel 3.23SCS

Mar Ral Tiller Marksman 68017899

12/18 USDA GPTA -272M -0.06% -23F -0.05% -17P -
1.8DPR -1.0PL -247NM\$ -265CM\$ 66%Rel 3.18SCS

Lanas Place jasper Macy Rose 68002121

12/18 USDA PTA -964M +0.07% -31F +0.01% -29P +2.3DPR
+0.2PL -167NM\$ -166CM\$ 37%Rel 2.94SCS

Lot 16**Gold Top Charming Kiwi 97007439**

Born: 10/18/2018

Owner & Breeder: Sally & John Ploehn, Hammond, NY

PA: +11M +0.017% +31F +0.06% +11P +225CM\$
+208NM\$ +1.3PTAT +0.8UDC +1.4FLC -0.7DPR
+1.5PL +70CPI 2.99SCS

Walnut Ridge Prince Charming 97001421 A2A2

12/18 USAD GPTA -72M 0.19% +30F +0.04% +5P +0.9DPR
+2.5PL +265NM\$ +279CM\$ 46%Rel 2.88SCS -0.9SCR

Gold Top Phonze Auckland 97001608

PA: +94M +.015% +31F +0.07% +16P +170CM\$ +151NM\$
+0.6PTAT +.01UDC +1.2FLC -2.3DPR +0.4PL +51CPI
3.09SCS
2-06 12D 2X 465M 4.7% BF 3.9%P

Lindrian Grumpy Pilot-ET CAN11632409 A2A2

12/18 USDA GPTA -359M +0.11% +2F +0.05% -4P +1.0DPR
+0.9PL +88NM\$ +103CM\$ 66%Rel 2.81SCS

Walnut Ridge Yogi Cherish-ET 68049935 VG87 @3-07

3-04 332D 2X 27940M 6.4% 1798F 3.2% 897P

Dairyman Mint Phonze 68040118 A2A2

12/18 USDA PTA +216M +0.19% +44F +0.15% +33P -
3.0DPR -0.3PL +221NM\$ +261CM\$ 88%Rel 3.15SCS

Gold Top Crunch Logan 68046308 VG80 @ 3-06

2-00 305D 2X 14200M 5.0% 712F 3.0% 427P
3-03 327D 2X 17550M 4.8% 847F 3.2% 556P
4-03 332D 2X 14260M 4.6% 656F 3.2% 453P
5-04 364D 2X 15620M 4.5% 700F 3.2% 499P

Lot 17**Gold Top Logo Fiji 97006395**

Born: 04/02/2018

Owner & Breeder: Sally & John Ploehn, Hammond, NY

PA: +369M -0.03% +12F -0.02% +10P +176CM\$
+177NM\$ +0.5PTAT +0.4UDC +0.7FLC +1.1DPR
+2.4PL +56CPI 2.93SCS

Coulee Crest Conqueror Logo 68048419 A2A2

12/18 USDA GPTA +588< -0.01% +25F +0% +20P +1.2DPR
+2.8PL +297NM\$ +305CM\$ 82%Rel 2.81SCS +1.0SCR

Gold Top Navajo Perth 78003878

12/18 USDA PTA +149M -0.04% -1F -0.03% -1P +1.0DPR
+1.9PL +57NM\$ +47CM\$ 44%Rel 3.05SCS

Les Jaonnets Cara Conqueror GBR20055012 A2A2

12/18 USDA PTA +551M +0.02% +29F -0.06% +8P +0.6DPR
+0.9PL +247NM\$ +238CM\$ 86%Rel 2.80SCS

Coulee Crest AP Lorilee 68042571 EX 90@4-00

12/158 USDA GPTA +1776M +0.02% +57F +0.01% +41P -
0.9DPR +2.0PL +388NM\$ +401CM\$ 76%Rel 2.84 SCS
2-10 365D 3X 41180M 4.7% 1745F 3.5% 1425P

Lang Haven Alstar Navajo-ET 68047854 A2A2

12/18 USDA GPTA +496M -0.15% -4F -0.08% +2P +3.6DPR
+2.8PL +109NM\$ +88CM\$ 90%Rel 3.02SCS

Gold Top Crunch Tepoi 68038481 VG84@ 3-05

2-00 318D 2X 13180M 4.8% 627F 3.5% 460P
3-00 330D 2X 14830M 4.7% 693F 3.3% 496P
4-04 300D 2X 12480M 4.2% 518F 3.1% 392P

Lot 18

Green Slopes Brass Natalie REGISTRATION PENDING

Born:

03/03/2019

Owner& Breeder: Alicia McDonald

Sniders Copper Brass 97001063

Green Slopes Aristocrat Nevie 78002502

Lot MS1

Lake Effect Trixie 1218 EXP

68325013

Born: 12/21/2018

Owner & Breeder:

Justine Malbouf, Watertown, NY

PA: -250M -17F -9P -77NM\$

INNISFAIL OC CURLY EXP 000000068323896

PA: -235m -23f -12p -115NM\$

PA: PL +1.2 SCS: +2.98 DPR: +0.2

LAKE EFFECT RL TESSA 5255 EXP 000000068317829

Parent Average PPR: -13 PTAT: +0.3

PA: -264m -10f -6p -39NM\$

INNISFAIL O CONNOR EXP 000000068306528

PPR: +0 64%R PTAT: +0.1 59%R (12/18)

PTA: +115m -10f -5p -47NM\$ 72%R PTA

PL: +1.6 SCS: +3.03 DPR: +0.1

INNISFAIL JK PRINCESS 408 EXP 68317322 EX91

02/04 303d 2X 13670 3.2 442 3.1 429

03/06 305d 2X 16670 2.8 473 3.2 534

03/06 313d 2X 16940 2.8 479 3.2 543

GE JMR REMIS LUGAR 000000068311868

Parent Average PPR: +21 PTAT: +0.7

PA: +2m -8f +1p +36NM\$

PA: PL +1.8 SCS: +3.09 DPR: +0.6

LAKE EFFECT GEN TIFFANY 3123 68312685 VG88

PPR: -47 68%R PTAT: -0.1 42%R

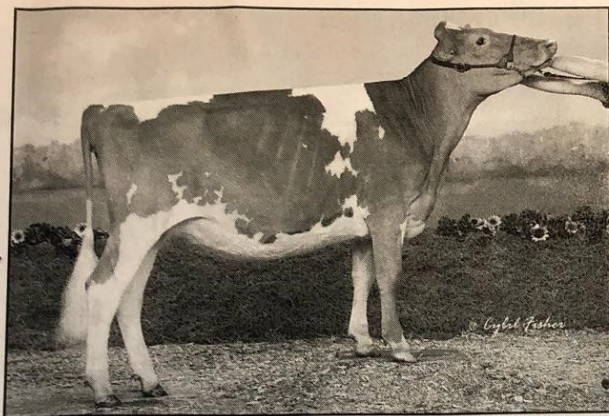

Knapps Kringle Tappy-ET

Unanimous Jr. All-American Winter Yearling 2017
Dam of Lot 4



Knapps Regis Tambourine EX-95

6-10 365D 40,160M* 5.1% 2,055F*3.3% 1,338P*
Jr. All-American & Res. All-American Aged Cow 2016

Lot 19

2 IVF Embryos from Tappy X American Pie

INDIAN ACRES AMERICAN PIE USA000068016348 31GU618 A2A2

12/17 USDA GPTA +403M -0.12% -3F -0.03% +7P
+0.1DPR +3.7PL +172NM\$ 66NM%ile +172CM\$ 96% Rel 2.77SCS
AGA 12/17 PTAT +0.8 +1.1UDC +2.3FLC 95%Rel PTI +58

KNAPPS KRINGLE TAPPY-ET USA000097000131

PA: -362M +0.07% -6F +0.02% -9P -129CM\$ -130NM\$
+0.9PTAT -0.1UDC -0.8FLC -1.6DPR -0.7PL -44CPI 3.04SCS
Unanimous Junior All-American & Res. All-American Winter Yearling 2017
HM All-American & HM Jr. All-American Winter Calf 2016
Junior Champion NGS- & NJS-Harrisburg 2016
Reserve Junior Champion NJS-Madison 2017
Junior Champion New York Spring Show 2017
1st Winter Yearling NGS-Harrisburg & NGS-Louisville 2017
1st Winter Yearling NJS-Harrisburg, Madison & Louisville 2017
1st Winter Calf NGS-Harrisburg 2016

3D: KNAPPS ACE TAMERA USA000068006299

Appraisal: 93 @ 9-07 (91/92)
9-07 365D 2X 32350M 4.2% 1351F 3.2% 1036P DHIA
2404D 141260M 4.4% 6156F 3.3% 4630P LIFE
21 Excellent Daughters!

4D: SUNRISE LUXURY TAMI USA000003068188

Appraisal: 93 @ 5-04 (92/92)
3-10 365D 2X 28480M 4.2% 1198F 3.2% 907P DHIA
2395D 151070M 4.0% 6087F 3.2% 4888P LIFE

IDLE GOLD E CHALLENGE-ET USA000000604268 1GU418 A2A2

12/17 USDA GPTA -267M +0.12% +8F +0.08% +5P
+0.8DPR +2.0PL +167NM\$ 61NM%ile +192CM\$ 98% Rel 2.86SCS
AGA 12/17 PTAT +0.0 +0.3UDC +1.1FLC 98%Rel PTI +36

INDIAN ACRES MM PISTACHIO PIE USA000003076310

Appraisal: 94 @ 5-00 (95/90)
4-10 365D 2X 26187M 5.1% 1330F 3.6% 939P 99

MARODORE ENHANCER REGIS-ET USA000000603223 14GU280

12/17 USDA GPTA +754M -0.11% +13F -0.09% +8P
-2.8DPR -2.7PL -115NM\$ 5NM%ile -141CM\$ 97% Rel 3.09SCS
AGA 12/17 PTAT +0.2 +0.0UDC -1.7FLC 97%Rel PTI -21

KNAPPS REGIS TAMILLA-ET USA000068023081

12/17 USDA PTA +9M -0.10% -17F -0.01% -1P
-0.4DPR +1.8PL -53NM\$ 18NM%ile -49CM\$ 56% Rel 2.80SCS
3 Rec YDev: -266M -44F -2P
3 App 12/17 PTAT +1.2 +0.2UDR -1.1FLC 61%Rel CPI -21
Appraisal: 90 @ 4-05 (90/90)
1-10 365D 2X 19300M 4.6% 895F 3.5% 671P DHIA
3-01 365D 2X 27950M 4.4% 1238F 3.5% 968P DHIA
4-03 365D 2X 21860M 5.0% 1101F 3.5% 756P DHIA
Dtr: KNAPPS KRINGLE TALLY-ET
Honorable Mention All-American Fall Yearling 2017

Lot 20

PLEASANT KNOB TALENT MELODY



AMERICAN
GUERNSEY
ASSOCIATION

PLEASANT KNOB TALENT MELODY 840003203289747

Current Date: 4-1-2019

Born: 03-26-2019 Tattoo LE RE
Breeder: RYMPH ANDREW JADEN
GREENWICH NY 12834
Owner: RYMPH ANDREW JADEN
557 MOUNTAIN RD
GREENWICH NY 12834

MARODORE ENHANCER REGIS-ET USA000000603223 14GU280

KNAPPS REGIS M TALENT-ET USA000078000322 54GU479

12/18 USDA GPTA +727M -0.11% +13F -0.09% +8P
-2.4DPR -2.4PL -90NM\$ 6NM%ile -114CM\$ 97% Rel
3.09SCS

PA: +196M -0.07% -3F -0.04% +0P -47CM\$ -38NM\$
+1.0PTAT +0.7UDC +0.1FLC -0.5DPR +0.4PL +6PTI
2.99SCS

AGA 12/18 PTAT +0.2 +0.0UDC -1.7FLC 97%Rel PTI -17

ST SR BD DF RA TW RV RL FA
+0.9 +1.1 +1.0 -0.4 L0.7 +1.1 0.0 P0.6 L0.1
FU RH RW UC UD TP TL
+1.2 +1.2 +0.5 +0.5 S0.7 W0.1 +0.5

KNAPPS MENTOR MAXINE USA000068016900

DHI Herd # 42310529 Cow Control 000002
12/18 USDA PTA -335M -0.02% -19F +0.02% -8P
+1.4DPR +3.1PL +15NM\$ 32NM%ile +21CM\$ 61% Rel
2.89SCS

3 Rec YDev: -468M -31F -13P
2 App 12/18 PTAT +1.7 +1.4UDR +1.8FLC 62%Rel CPI +28
Appraisal: 92 @ 7-00 (92/93)
4-03 365D 2X 25080M 4.6% 1148F 3.1% 790P DHIA

SNIDERS TILLER ALTANIC USA000068003602 7GU417
A2A2

FISH CREEK ALTANIC MONEY USA000097001460

12/18 USDA GPTA +1063M -0.14% +22F -0.11% +14P
-2.5DPR -3.9PL -120NM\$ 6NM%ile -161CM\$ 95% Rel
3.58SCS

DHI Herd # 21424506 Cow Control 000155
12/18 USDA PTA +403M -0.09% +2F -0.07% +0P
-1.2DPR -2.0PL -136NM\$ 4NM%ile -163CM\$ 44% Rel
3.37SCS

AGA 12/18 PTAT +0.8 -0.5UDC +2.4FLC 95%Rel PTI +29

1 Rec YDev: +2866M +58F +54P
1-11 306D 2X 15820M 3.8% 607F 3.0% 473P 95

FISH CREEK MARKSMAN MERCEDES USA000068041377

DHI Herd # 32764504 Cow Control 004800
12/18 USDA PTA -630M +0.02% -25F -0.01% -23P
+0.4DPR -0.2PL -202NM\$ 1NM%ile -210CM\$ 40% Rel
3.05SCS

3 Rec YDev: -1592M -52F -56P
1 App 12/18 PTAT +0.8 +0.1UDR +0.3FLC 35%Rel CPI -50
Appraisal: 87 @ 6-04 (85/83)
3-09 314D 2X 13320M 4.5% 606F 3.3% 446P 98

Lot MS2**Wildholm Ocean Poinsettia EXP 840003147304240**

Born: 12/13/2018

Owner & Breeder:

Elizabeth Flemming & Emily Monnat, WI

PA: +435M +7F +9P +76NM\$ PTAT +0.5

Cherry Wood Weissway Ocean-ET 68320365

PA: -286M -328F -13P -96NM\$ +0.4PTAT

GE Wildholm Adams Garden Gold 72401871 EX90

02-00 338D 2X 19920M 3.2 636F 2.8 565P

3-01 356D 2X 21380M 3.0 644F 2.8 604P

Kuszmar Mudslinger 464007PTA: -457M -31F -16P -69NM\$ 91%Rel +3.7PL 3.06SCS -
0.4DPRRovin Oprah II IR Orchid-EXP 462163 EX 912E

2-00 271D 2X 16570M 2.8 466F 2.9 473P

2-10 313D 2X 14960M 2.7 397F 2.9 430P

4-01 305D 2X 19070M 3.1 584F 3.0 568P

5-08 305D 2X 21570M 3.2 698F 2.9 627P

Lew-Lin Detonator Adam-Red 70506221**Hillholm Redrose Gold 71637632 VG86**

2-02 302D 3X 19360 3.8 727 3.1 591

Lot MS3**Innisfail Jeff Penelope 9277 EXP 68322786**

Born: 09/27/2017

Owner & Breeder: Rowe & Anderson, Watertown, NY

PA: -397M -16F -10P -67NM\$

Lake Effect RU Jefferson EXP 68319238Parent Average PPR: -47 PTAT: +1.0 PA: -407m -19f -11p -
102NM\$ PA: PL +0.5 SCS: +3.27 DPR: +0.7 SCE:**INNISFAIL GN PRINCESS1115 EXP 000000068317376**

GP 81 @ 2-11

PPR: -5 36%R PTAT: +0.2 40%R PTA: -386m -12f -9p -
31NM\$ 36%\$***Due September to Innisfail LO Edelman 8917*****INNISFAIL RED RUBEN 000000360010935**PPR: +9 91%R PTAT: +0.8 92%R (12/18) PTA: +174m -11f
+8p +12NM\$ 94%R PTA PL: +1.7 SCS: +3.40 DPR: +0.2 SCE:**CHERRYWOOD LO JASMINE 1212 ET 68312739 VG88**PPR: -103 60%R PTAT: +1.2 44%R 00%\$
3rd WINTER YRLG HFR NORTHEASTERN NATIONAL SHOW 2014
2nd WINTER YRLG HFR NY STATE FAIR 2014**LAKE EFF IPOD GENESIS 9108 EXP 68303919**PPR: -32 71%R PTAT: +0.0 70%R (12/18) PTA: -370m -7f -10p -
73NM\$ 81%R PTA PL: -0.5 SCS: +3.13 DPR: -1.1**INNISFAIL JO PRINCESS 7028-EXP 468155 VG87**

PPR: -23 42%R 00%R

PTA: -637m -19f -14p -52NM\$ 30%\$

Lot BS1**Buttons Tequila Kahlua****68197242**

Born: 09/30/2018

Owner & Breeder:

Leon Button, Rushville, NY

PA: +434M +16F +13P +124NM\$ PTAT +0.9

Cozy Nook Carter Tequila ET 68156279

PPR: +77 80%R PTAT +1.1 77%R

PTA +564M +20F +19P +206NM\$ 90%R

PTAPL +1.9 SCS 2.98 DPR -0.4 SCE +4.7

Buttons Goliath Kate

PA PPR +41 PTAT +0.7

PA +304M 12F +7P +42NM\$

Voelkers TD Carter TM

PPR +101 PTAT +1.4

PTA +1200M +36F +27P -1.1PL 3.15SCS -2.3DPR

Cozy Nook Alloy Tequila ET EX92 2E

1-10 365D 2X 23650 4.1 981 3.6 858

3-05 321D 2X 24340 4.6 1123 3.8 930

4-06 315D 2X 25050 4.2 1049 3.7 919

5-06 329D 2X 28430 4.5 1293 3.7 1048

Old Mill Tray Goliath ET TM

PPR +31 PTAT +1.0

PTA +155M +15F +1P +11NM\$ -0.1PL 3.11SCS -0.8DPR

CIE Buttons Thunder Kayla 68162452 VG86

2-05 365D 2X 186104.5 832 3.2 597

3-06 318D 3X 16160 4.0 640 3.5 561

4-06 319D 3X 20570 4.2 861 3.2 655

Lot BS2**Buttons Richard Madison****68197293**

Born: 12/03/2018

Owner & Breeder: Leon Button, Rushville, NY

PA PPR +38 PTAT +0.7

PA +462M +4F +9P +81NM\$

Jo-Dee Nemo Richard ET 68155420

PPR +86 PTAT +1.0

PTA +1151M +12F +21P +171NM\$ +3.0PL 3.95SCS -0.1DPR

Jo-Dee Prelude Nemo ET TM 197482

PPR: +48 PTAT: +1.0

PTA: +733M +6F +14P +72NM\$ +1.2PL 3.01SCS -1.5DPR

Jo-Dee Ensign Rosebud 952931 EX932E

2-04 256D 2X 14660 3.8 563 3.4 492

3-03 365D 2X 27130 3.6 977 3.4 916

4-06 365D 2X 27120 3.7 998 3.2 856

ALL AMERICAN AGED COW 2013

Jo-Lane Frosty ET TM 69812267

PPR -79 PTAT +0.5

PTA -603M -31F -20P -163NM\$ -0.8PL 2.87SCS -0.8DPR

Buttons Dally Mitzi 68151753 VG88

2-02 365D 2X 20690 4.8 984 3.4 705

3-09 250D 3X 21270 4.7 994 3.2 684

Buttons Frosty Marlene 68183401

PA PPR -11 PTAT +0.4

PA -227M -5F -3P -10NM\$

Index Of Consignors:

Button, Leon, NY	Buttons Richard Madison	BS2
Button, Leon, NY	Buttons Tequila Kahlua	BS1
Burgess, Diane, VT	Burgess Farm Ernies Wish	12
Crossland, Ed, MD	5 Drone X Marzipan Embryos	7
Daniels, Levi, VT	Misty Meadows Maggies Moo	2
Flemming, Elizabeth & Emily Monnat, WI	Wildhom Ocean Poinsettia EXP	MS2
Koloski, Misty-Anne, VT	Misty Meadows Ernie Cinnamon	14
Malbouf, Justine, NY	Lake Effect Trixie 1218 EXP	MS1
McDonald, Alicia, PA	Green Slopes Brass Natalie	18
Miller, Morey & Hillpoint Partners, WI	Millborne HP Ladys Man Brandy	4
Oster, Becky Hilts & Retso Holsteins , NY	Choice of Calf from Kiss	1
Ploehn, John & Sally, NY	Gold Top Lightning Chandler	9
Ploehn, John & Sally, NY	Gold Top Charming Kiwi	16
Ploehn, John & Sally, NY	Gold Top Logo Fiji	17
Rocky Hill, PA	Rocky Hill Tampa Hottopic	6
Rowe & Anderson, NY	Innisfail Jeff Penelope	MS3
Rymph, Caylin, NY	Pleasant Knob Ladys Man Bella	10
Rymph, Caylin, NY	Pleasant Knob Ladys-M Sugarpea	11
St. Pierre, Daniel, ME	Pinedust Colton Erika	8
Taylor, Cheryl & Glenn, NY	March Calf out of the Tamera's	5
Thurston, Jeff, NY	Thurston Farm Aaron Alfa-ETV	13
Trombly, Michael, NY	3 Lambeau X Selma Embryos	3
Van Kuren, Steven, PA	Pleasant Knob PAX Moxie	15

Online Bidding:
View/Bid Online in real time at
www.cowbuyer.com



Registration is Required:

Please register at least one hour prior to sale at www.cowbuyer.com

High Speed Internet is Required:

Slower speed internet will not allow you to bid and keep pace in real time

Terms:

Purchasing online constitutes a legal contract and promise for payment of purchases. All purchases must be paid within ten days of sale date and prior to load out or delivery of cattle purchased.

Cowbuyer LLC is a service provider and is not responsible for the activity , or inactivity of any technology or internet connection at the sale site or connection and technology of the bidders.

**For questions or information contact: Aaron Ray Tompkins 336-363-4639 or
atompkin@vt.edu**

New York Guernsey Breeders Cooperative

7723 Rt. 20

Waterville, NY 13480