

2026 National Convention Sale

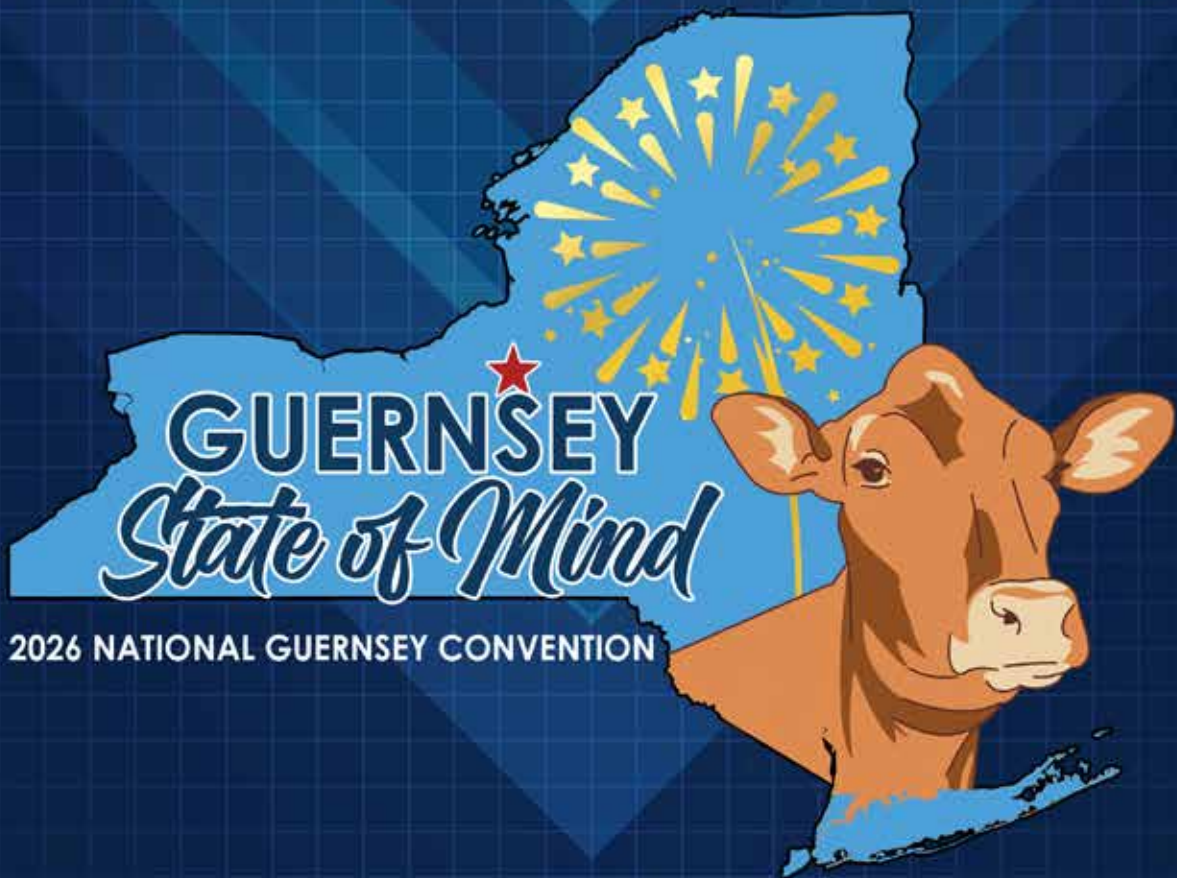

2026 NATIONAL GUERNSEY CONVENTION SALE

★ FRIDAY, JULY 3 | 4 PM EST ★

HERITAGE HILL BREWERY

3149 SWEET RD, POMPEY, NY 13138

Sales Code

Terms: The terms of the sale are cash, check, credit card, wire transfer or certified check for the full purchase price in U.S. funds on sale day. Parties unknown to the seller or sale management who desire to pay by check should furnish bank statement or certified check. All payments by credit card made to the sale clerk will incur a convenience fee. If other arrangements for payment are made with the seller, then a written document acknowledging such terms signed by both parties must be filed with the sale clerk prior to release. All payments must be made to the sale clerk. No release will be given prior to satisfactory settlement, whereupon a signed order from the clerk must be presented to the barn superintendent. Seller retains title until payment has been honored unless other arrangements are made. Buyers are entitled to warranties as listed below only after full compliance with those terms. Those purchasing by absentee bid must pay within 10 days of the sale and must provide valid credit card information prior to the sale. If payment is not received within 10 days of the sale the credit card will be charged along with the convenience fee incurred.

Sale Positive: The highest bidder shall be the buyer. Every animal is pledged to absolute sale unless withdrawn for just cause. In case of dispute the animal shall again be put up for advance bids. If there be no advance bid, the auctioneer shall indicate the party whose bid he recognized. Other claimants will be given an opportunity to increase the bid. Bidding directly or indirectly on an animal in which the bidder or any person for whom the bid is made has an ownership interest is prohibited unless the intention to bid is disclosed specific to each animal in the catalog and/or announced when the animal enters the ring.

Certificates of Registration: Certificates of registration or identification (whichever applies) showing transfer to the buyer on the records of the American Guernsey Association will be furnished by the seller for each animal at no cost within a reasonable period of time. An animal may not be transferred back to seller within a period of one year following the sale except at the discretion of the American Guernsey Association. Registry certificates show ownership on the record of the American Guernsey Association, but are not documents of title.

Catalog Information: The material in this catalog has been carefully edited. Any errors, omissions or information noted after printing of the catalog will be announced. Such announcements will take precedence over printed matter in the catalog. In any event, neither the sponsor nor the sale manager assumes personal responsibility for errors or omissions. The American Guernsey Association assumes no responsibility for the accuracy of the breeder supplied information which is designated in the pedigree.

Risk: All animals are at the buyer's risk as soon as struck off, but will be cared for at no cost for 24 hours. Buyers must make arrangements for the care of their purchases beyond the 24 hour period. Animals are solely at the seller's risk prior to being struck off, including that time while under the care and supervision of the sponsor or sale manager.

Warranties: The seller or consignor warrants clear title to the animal and the right to sell same. Each animal is sound and healthy unless otherwise noted in the catalog or announced from the auction stand. Every precaution will be taken to represent the true physical condition of the animal exactly as it is known. Examination of all purchases should be made immediately after the purchase and if found not to be as represented, then a complaint must be reported to the sale management before the close of the sale. In the event no complaint is filed, it is understood that the buyer assumes all risks, after which no representation of the seller can be made through the sale manager. Heifers that have never calved are not guaranteed as to the condition of their udders following calving. In complete dispersal sales, cattle are sold "as is" unless stated otherwise in the catalog, and if so stated, all claims must be made within 30 days following the complete dispersal. All warranties cease when the animal is resold by the original purchaser. Seller warrants that the parentage of the animal or embryos is accurately recorded. Should any process endorsed by AGA prove otherwise, seller shall make settlement satisfactory to buyer for no more than the purchase price of the animal or embryo package. The American Guernsey Association reserves the right to randomly select animals for parentage verification.

Breeding Warranties: FEMALES - Any female when sold that has freshened normally within 90 days of the date of sale is, by the fact, considered a breeder. Should any other female when fresh over 90 days at the time of the sale, fail to become pregnant within four months of sale date after having been bred regularly and after having been examined by a licensed veterinarian, the matter should be reported in writing to the seller within 150 days of the sale date. Should any heifer, when less than 20 months of age when sold, fail to become pregnant within 120 days of her first recorded breeding date, after having been bred regularly and examined by a licensed veterinarian, the matter shall be reported in writing to the seller within 150 days of the first recorded breeding, or before the heifer reaches 24 months of age, whichever comes first. The seller shall either prove the animal a breeder by confirming her pregnant to a Registered Guernsey bull within 120 days at their own expense or refund the full purchase price. The seller will have 30 days, or a period mutually agreed upon by both parties, in which to take possession of the animal following notification from the buyer. The buyer must immediately make the animal available to the seller upon invoking this warranty. Should the owner refund the purchase price, ownership in the animal reverts to the seller. Females bred when sold and pronounced in calf are presumed to be pregnant, but pregnancy is not guaranteed unless so announced. The seller makes no warranty that pregnant females will deliver calves or that they will carry them full-term. Superovulation or flushing a female after the sale negates any breeding warranty. MALES - Should any bull, after reaching the age of 14 months, fail to prove a breeder, after being used for four months on cows known to be breeders, the matter shall be reported in writing to the seller. The seller shall then have the privilege of 120 days in which to prove the bull a breeder before refunding the purchase price or making other settlement satisfactory to buyer. Males (A.I. Use) - Should any bull upon reaching the age of 16 months fail to produce semen meeting the buyer's quality standards or fail to pass required health tests and examinations, the matter shall be reported in writing to the consignor. At such time, the seller shall refund any payments made by the buyer and the buyer shall return the bull. The remedies stated herein shall be the exclusive remedies.

Health Warranty: The seller will provide an official health certificate suitable for interstate shipment to the buyer for each animal. Each animal, other than calves under four months of age, has passed a negative test for tuberculosis within 30 days of the sale date. Each female other than official, calfhood vaccinates under 18 months of age has passed a negative test for brucellosis within 30 days of the sale date. Herd and/or area accreditation and certification status printed in the catalog for each animal. Health tests and conditions for export sales or sales to states with health requirements additional to those indicated above or disclosed are at the sole risk and responsibility of the buyers unless other arrangements are made with the seller and disclosed to the sponsor and/or sale manager prior to the sale. The result of any future health test is not guaranteed.

THE WARRANTIES STATED HEREIN ARE IN LIEU OF ALL OTHER WARRANTIES, EXPRESS OR IMPLIED, OF MERCHANTABILITY OR FITNESS FOR A PARTICULAR PURPOSE. THERE ARE NO OTHER WARRANTIES WHICH EXTEND BEYOND THE DESCRIPTION ON THE FACE HEREOF.

Shipping: Assistance will be given in loading and shipping animals after the sale, but no risk is assumed by anyone associated with the sale when such assistance is given. All costs, risks and responsibilities are borne by the buyer unless other arrangements are made. Transportation charges on all animals subject to adjustment shall be paid by the shipper.

Absentee Bidders: While it is preferable for prospective bidders to attend the sale in person, for the convenience of those not present, members of the sales force are qualified to act and will gladly represent you. Any person handling a bid for an absentee buyer does so as agent only and is not responsible in any way for any animal he may purchase in that capacity. Others handling bids for absentee buyers should identify themselves to the sponsor or sale manager before the sale to ensure that the terms of the sale are complied with.

Responsibility: The seller is the responsible party for all recommendations and warranties. The sale manager, auctioneer and/or sponsor are acting as agents only and are not responsible in any way, but will endeavor to protect the interests of both buyer and seller. The sale manager, sponsor, seller or anyone associated with the sale will not be responsible for accident, injury or property loss to anyone attending the sale. Provided the terms of the sale have been adhered to, the sale manager or sponsor will not be liable for any amounts of money not paid by a purchaser of any animal, at any time. The sale manager and sponsor will be responsible only for transmitting to the seller net proceeds of funds actually received from a purchaser. In submitting the entries and in selling the animals listed in this sale, the seller or consignor subscribes to the various regulations and requirements as set forth above and assumes full responsibility for his animals.

In no event shall the Seller or the American Guernsey Association be liable for damages of any nature, including without limitation special, direct, indirect, incidental or consequential damages, whether or not relating to or in any manner resulting or arising out of any non-conformity to the warranties herein, any performance or non-performance of any of the obligations or delay of delivery or failure to deliver for whatever cause, other than damages expressly provided for above. In no event shall seller's liability exceed the sale price of the animal.

The terms and conditions of this sales code shall be construed under the laws of the state of Ohio.

This sale is subject to the American Guernsey Association Merchandising Policy and Public Auction Sale Code. Violation of these terms and conditions shall subject the violator to such penalties as may be imposed by the American Guernsey Association.

2026 National Guernsey Convention Sale

Friday, July 3, 2026 | 4:00pm Eastern Time
Heritage Hill Brewhouse | 3149 Sweet Rd, Pompey, NY 13138

Sales Force

Auctioneer:	Dan Hosking	607.972.8773	Austin Knapp	563.590.5754
Pedigrees:	Seth Johnson	614.208.3529	Brian Schnebly	443.766.3176
Sale Chairs:	Tom Ripley	315.604.0295	Tyler Endres	608.333.3579
	Kort Smithling	585.455.6282	Paul Beukema	651.245.9884
Cowbuyer:	Aaron Ray Tompkins	336.363.4639	Robin Alden, GMS	740.501.8384

Health Testing: All live lots have tested negative for TB within 60 days of sale. All non-vaccinates and any animals over 14 months of age have tested negative for Brucellosis within 30 days of sale. All consignments have met interstate shipment requirements and will have CVIs. Please contact sales staff for export questions.

Terms: Cash or good check on sale day required. Mail or Telephone bids will be handled in the buyer's interest and may be directed to any member of the sales staff. Absentee buyers must provide a valid credit card number when purchasing and the card will be charged, including a convenience fee if animals are not paid for by check within ten days of the sale.

Sale Managed By:



Checks payable to COWBUYER
69 Black Cherry Lane
Ennice, NC 28623
(336) 363-4639

*Online broadcast & bidding available at Cowbuyer.com
Be sure to pre-register!*

PLEASE BRING THIS CATALOG TO THE SALE!



Roxy!

#1 CPI Cow - April 2026
Dam of 9 of the top 50 CPI Heifers - April 2026
Nominated Junior All-American Winter Calf 2021
Grand Champion Northeast Spring Jr. Show 2025
1st Sr. Two-Year-Old Guernsey Gold Showcase 2023



Skoda Grove Legend Roxy EX-92

4-00 305D 2X 34,790M* 5.9% 2,048F* 3.4% 1,168P*
Full Sister to Lot 1; Dam of Lot 2

Millborne Faria Cordell River EX-90

Dam of Lot 1; Granddam of Lot 2

SKODA GROVE LEGEND ROXANNE-ETV 840003281817241 A1A2

Born: 12-07-2025 Tag # 95
Consignor: SKODA RYAN & CRYSTIL LEE
CRARYVILLE NY

Kappa Casein BB

GOLDEN J RONALD GRUMPY USA000000604960 7GU405 A2A2

04/26 USDA GPTA +1259M -0.19% +24F -0.07% +30P
-2.7DPR -1.7PL +55NM\$ 51NM%ile +43CM\$ 62% Rel
3.08SCS 0.00HCR 36% Rel -2.80CCR 43% Rel
-4.90LIV 37% Rel -0.20GL 44% Rel 4.90EFC 38% Rel
0 App 04/26 PTAT +0.5 +0.7UDR +0.0FLC 61%Rel CPI +46

COULEE CREST NICK LORILYN USA000068023988 A1A2

Appraisal: 91 @ 5-00 (90/91)
3-05 365D 3X 42440M*5.3% 2254F*3.1% 1298P* DHIA

COULEE CREST GRUMPY LEGEND-ET USA000068045040 7GU451 A2A2

04/26 USDA GPTA +696M -0.10% +14F +0.02% +27P
-4.0DPR -2.2PL -76NM\$ 39NM%ile -71CM\$ 97% Rel
3.17SCS 0.70HCR 71% Rel -4.30CCR 89% Rel
-5.40LIV 70% Rel -1.30GL 99% Rel 6.80EFC 75% Rel
AGA 04/26 PTAT +0.8 +1.0UDC +0.5FLC 97%Rel PTI +38

RIPLEY FARMS AARON CORDELL USA000068027378 7GU440 A1A2

MILLBORNE FARIA YOGIBEAR RACHEL USA000068038893

Appraisal: 88 @ 4-05 (90/83)
2-05 365D 2X 21090M 3.7% 785F 3.1% 652P DHIA
3-11 365D 2X 28590M 4.0% 1133F 3.0% 855P DHIA
Dtr: MILLBORNE FARIA LEVI REBA 86 @ 2-07 (87/80)
2-04 305D 2X 16360M 4.0% 653F 3.1% 500P 97

MILLBORNE FARIA CORDELL RIVER 840003005473277 A1A1

04/26 USDA GPTA +1434M -0.04% +59F -0.05% +40P
-1.2DPR -0.9PL +306NM\$ 91NM%ile +303CM\$ 73% Rel
2.93SCS-0.20HCR 36% Rel -1.20CCR 46% Rel
-3.10LIV 37% Rel 0.30GL 46% Rel 1.90EFC 37% Rel
3 Rec YDev: +4833M +192F +140P
3 App 04/26 PTAT +0.4 +0.6UDR -0.1FLC 68%Rel CPI +97
Appraisal: EX 90 @ 3-03 (VEVVE)
2-01 307D 2X 23970M 4.1% 992F 2.9% 707P 95
3-01 306D 2X 27690M 4.6% 1264F 3.1% 867P 98
4-00 305D 2X 34860M*6.0% 2084F*2.9% 1019P 98
1151D 105050M 5.1% 5386F 3.1% 3213P LIFE
2nd Sr. Two-Year-Old New England Classic 2019
2nd Sr. Three-Year-Old Northeast Fall Show 2020
Dtrs: SKODA GROVE LATIMER RUBY 88 @ 5-10 (90/82)
2-11 365D 2X 27937M 5.6% 1552F 3.2% 890P 97
SKODA GROVE LEGEND ROXY 92 @ 4-06 (92/91)
4-00 305D 2X 34790M*5.9% 2048F*3.4% 1168P* 97
#1 CPI Cow April 2026

3D: MAPLEHURST ROYALTY RUBY-TRI CAN000009594145

Appraisal: 89 @ 3-10 (90/86)
2-06 365D 2X 23260M 4.2% 980F 2.9% 677P DHIA
Member, Reserve All-American Produce of Dam 2010

4D: MAPLEHURST LEWIS'S REGINA CAN000010033559

Appraisal: VG 87 @ 6-10 (85/85) CAN
5-11 365D 2X 24553M 3.8% 937F 3.2% 794P CAN
1868D 112334M 3.8% 4277F 3.2% 3640P LIFE

5D: MAPLEHURST BJ REJOYCE ET CAN200740

Appraisal: VG 85 @ 4-03 (85/80) CAN
6D: LAESCHLAND MERCURY BRIDGET CAN199486
Appraisal: VG 86 @ 3-00 (85/86) CAN
3-11 305D 2X 21740M 4.4% 955F 3.6% 789P CAN

7D: LAESCHLAND TS BIDDY USA000002845925

Appraisal: 94 @ 9-09 Gold Star Dam - 1988
9-03 365D 2X 28930M 4.5% 1298F 3.4% 995P DHIA
3178D 167220M 4.9% 8262F 4.0 LIFE

Nominated Junior All-American Winter Calf 2021
SKODA GROVE DESIGN REMI-ETV 83 @ 3-01 (82/81)
2-03 305D 2X 25260M 4.3% 1098F 3.2% 812P 96
#133(T) CPI Cow April 2026
Res. Intermediate Champion NE Spring & NE Classic Jr. Shows 2025



Skoda Grove Legend Roxy EX-92
 4-00 305D 2X 34,790M* 5.9% 2,048F* 3.4% 1,168P*
 Full Sister to Lot 1; Dam of Lot 2

Skoda Grove Torpedo Rogue-ETV
 Junior Champion NE Spring Jr. Show 2026
 Full Sister to Lot 2

SKODA GROVE TORPEDO RAYA-ETV 840003281817238 A2A2

Born: 09-03-2025 Tag # 92
 Consignor: SKODA RYAN & CRYSTIL LEE
 CRARYVILLE NY

Kappa Casein BB

#15(T) CPI Heifer April 2026

04/26 USDA GPTA +362M +0.14% +42F +0.08% +27P
 -0.8DPR -1.1PL +183NM\$ 77NM%ile +202CM\$ 57% Rel
 3.17SCS 0.30HCR 30% Rel -0.30CCR 32% Rel
 -2.10LIV 29% Rel 0.50GL 39% Rel 2.60EFC 27% Rel
 0 App 04/26 PTAT +0.7 +1.4UDR +0.9FLC 55%Rel CPI +92

GOLDEN I LONDON USA000068039423 54GU481 A2A2

LANG HAVEN PILOT TORONTO-TW USA000097003761

Appraisal: EX 91 @ 4-09 (EEVEE)
 4-05 323D 2X 20700M 4.4% 920F 3.5% 730P 96

LANG HAVEN LONDON TORPEDO 840003233414503 54GU520 A2A2

04/26 USDA GPTA +394M +0.04% +26F +0.04% +21P
 -0.8DPR -1.3PL +72NM\$ 52NM%ile +82CM\$ 72% Rel
 3.14SCS +0.0SCR -0.50HCR 41% Rel -0.10CCR 38% Rel
 -1.20LIV 35% Rel 2.00GL 76% Rel -2.50EFC 31% Rel
 AGA 04/26 PTAT +1.3 +1.6UDC +1.7FLC 65%Rel PTI +82

COULEE CREST GRUMPY LEGEND-ET USA000068045040 7GU451 A2A2

MILLBORNE FARIA CORDELL RIVER 840003005473277 A1A1

Appraisal: EX 90 @ 3-03 (VEVVE)
 2-01 307D 2X 23970M 4.1% 992F 2.9% 707P 95
 3-01 306D 2X 27690M 4.6% 1264F 3.1% 867P 98
 4-00 305D 2X 34860M*6.0% 2084F*2.9% 1019P 98
 1151D 105050M 5.1% 5386F 3.1% 3213P LIFE
 Dtrs: SKODA GROVE LATIMER RUBY 88 @ 5-10 (90/82)
 2-11 365D 2X 27937M 5.6% 1552F 3.2% 890P 97
 SKODA GROVE DESIGN REMI-ETV 83 @ 3-01 (82/81)
 2-03 305D 2X 25260M 4.3% 1098F 3.2% 812P 96

SKODA GROVE LEGEND ROXY 840003215003788 A1A2

04/26 USDA GPTA +1230M +0.04% +64F +0.04% +50P
 -2.5DPR -1.0PL +350NM\$ 94NM%ile +366CM\$ 72% Rel
 3.08SCS 0.40HCR 36% Rel -2.40CCR 46% Rel
 -3.60LIV 36% Rel -0.50GL 47% Rel 3.80EFC 38% Rel
 2 Rec YDev: +5322M +262F +191P
 3 App 04/26 PTAT +1.0 +1.8UDR +0.6FLC 67%Rel CPI +132
 Appraisal: EX 92 @ 4-06 (EEVEE)
 2-05 365D 2X 31380M 5.4% 1710F*3.6% 1120P* 96
 4-00 305D 2X 34790M*5.9% 2048F*3.4% 1168P* 97

#1 CPI Cow - April 2026

Dam of 9 of the top 50 CPI Heifers - April 2026

Nominated Junior All-American Winter Calf 2021

Grand Champion Northeast Spring Jr. Show 2025

1st Sr. Two-Year-Old Guernsey Gold Showcase 2023

Dtrs: SKODA GROVE DESIGN ROSALEE-ETV 83 @ 3-01 (80/78)

#6 CPI Cow - April 2026

SKODA GROVE HURRICANE RORY-ETV 85 @ 2-08 (85/83)

1st Fall Yearling New York State Fair 2025

SKODA GROVE TORPEDO ROGUE-ETV

Junior Champion Northeast Spring Jr. Show 2026

SKODA GROVE TORPEDO REBECCA-ETV

#3 CPI Heifer - April 2026



CHOICE OF JUNE '26 CALVES FROM RIPLEY FARMS

Consignor: RIPLEY FARMS LLC
MORAVIA NY

Selling buyer's choice of six (6) total heifer calves born in June 2026 at Ripley Farms. Pedigrees and number of calves due listed below. All calves are A2A2 by parentage. Choice to be made by September 1, 2026.

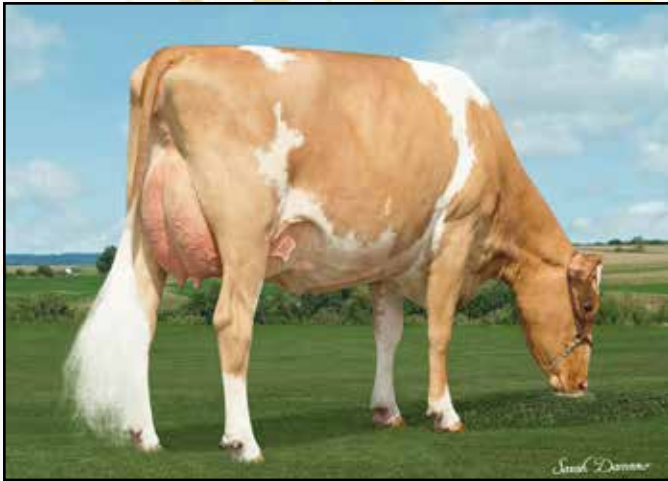

Coulee Crest Pilot Lava-ET EX-92 3E
Granddam of 3 calves in choice

THREE CALVES DUE:

S: LANG HAVEN LONDON TORPEDO 840003233414503 54GU520 A2A2

04/26 USDA GPTA +394M +0.04% +26F +0.04% +21P
-0.8DPR -1.3PL +72NM\$ 52NM%ile +82CM\$ 72% Rel
3.14SCS +0.0SCR -0.50HCR 41% Rel -0.10CCR 38% Rel
-1.20LIV 35% Rel 2.00GL 76% Rel -2.50EFC 31% Rel
AGA 04/26 PTAT +1.3 +1.6UDC +1.7FLC 65%Rel PTI +82

D: COULEE CREST JAVA SAGE-ETV-P 840003151489115 A2A2

04/26 USDA GPTA +297M -0.12% -7F -0.02% +7P
-2.3DPR -1.4PL -203NM\$ 6NM%ile -204CM\$ 70% Rel
2.94SCS-1.10HCR 33% Rel -2.90CCR 40% Rel
-1.30LIV 28% Rel 0.60GL 49% Rel 0.70EFC 31% Rel
2 Rec YDev: +24M -32F +4P
1 App 04/26 PTAT +1.0 +1.7UDR +1.4FLC 70%Rel CPI +26
Appraisal: VG 86 @ 2-03 (VVG+V)
2-01 301D 3X 14340M 4.8% 682F 3.2% 458P 99
3-01 315D 3X 15900M 4.6% 737F 3.5% 563P 100

2D: COULEE CREST PILOT LAVA-ET USA000097000835

Appraisal: EX 92 @ 9-05 (EEEE) 3E
6-06 365D 3X 33320M 5.4% 1805F 3.6% 1206P DHIA
2109D 168400M 5.5% 9267F 3.8% 6387P LIFE

ONE CALF DUE:

S: KADENCE JAVA LEGACY USA000097015725 788GU13 A2A2

04/26 USDA GPTA +318M -0.03% +9F -0.02% +8P
-2.8DPR +0.0PL -45NM\$ 39NM%ile -48CM\$ 62% Rel
3.02SCS -2.60HCR 30% Rel -4.50CCR 36% Rel
-1.70LIV 29% Rel 0.40GL 43% Rel -2.30EFC 31% Rel
AGA 04/26 PTAT +1.5 +2.1UDC +2.2FLC 61%Rel PTI +50

D: HOWACRES REP KRIS KRINGLE-ET 840003231578560 A2A2

04/26 USDA GPTA -417M -0.09% -35F +0.02% -11P
+1.1DPR +2.8PL -89NM\$ 22NM%ile -82CM\$ 58% Rel
2.78SCS-0.10HCR 32% Rel 1.70CCR 37% Rel
2.00LIV 31% Rel -0.30GL 42% Rel -0.60EFC 32% Rel
0 App 04/26 PTAT +0.1 +1.1UDR +0.4FLC 59%Rel CPI -12
Appraisal: VG 85 @ 2-04 (VV++V)
2-03 305D 3X 19078M 4.6% 880F 3.2% 617P Proj. Act.
3rd Winter Calf NJS-Harrisburg 2024
5th Winter Calf NGS-Harrisburg 2024

2D: RETSO AP KIYA-ETV USA000097007815 A2A2

Appraisal: EX 92 @ 5-07 (EEEE) 3E
5-11 365D 2X 31162M 3.8% 1170F 3.2% 1004P 91
1444D 107606M 3.8% 4123F 3.4% 3654P LIFE



Rocky Hill Reputation Juliet VG-86
Dam of 2 calves in choice

TWO CALVES DUE:

S: SPRINGHILL JC PENNEY-ET 840003151591406 6GU114 A2A2

04/26 USDA GPTA -326M +0.08% -2F +0.00% -11P
-3.5DPR +0.6PL -131NM\$ 39NM%ile -132CM\$ 93% Rel
2.95SCS -2.50HCR 54% Rel -4.90CCR 69% Rel
-0.40LIV 45% Rel -1.10GL 95% Rel -2.40EFC 53% Rel
AGA 04/26 PTAT +0.6 +0.8UDC +0.6FLC 93%Rel PTI -17

D: ROCKY HILL REPUTATION JULIET USA000097013552 A2A2

04/26 USDA GPTA -92M -0.14% -28F -0.08% -16P
+0.2DPR -0.9PL -285NM\$ 1NM%ile -302CM\$ 67% Rel
2.93SCS-0.90HCR 30% Rel 0.50CCR 36% Rel
-0.20LIV 30% Rel -0.10GL 45% Rel -1.80EFC 31% Rel
1 Rec YDev: -2687M -150F -130P
1 App 04/26 PTAT +1.0 +1.4UDR +0.3FLC 69%Rel CPI -23
Appraisal: VG 86 @ 2-02 (VVE+V)
Unanimous All-American & Jr. All-American Summer Yearling 2023
Junior Champion NGS-Harrisburg 2023
Junior Champion NJS-Harrisburg & Louisville 2023
Reserve Junior Champion NJS-Madison 2023



Retso AP Kiya-ETV EX-92
Granddam of 1 calf in choice



Lovely!

Unanimous All-American Five-Year-Old 2022
All-American Aged Cow 2025
All-American Jr. Three-Year-Old 2020
Reserve All-American Four-Year-Old 2021
Honorable Mention All-American Aged Cow 2023
Member, Unanimous All-American Produce of Dam '25
Grand Champion NGS-Madison 2025
Total Performance Cow NGS-Madison 2025
Total Performance Cow NGS-Madison & Louisville 2022
Reserve Senior Champion NGS-Louisville 2021 & 2022
Grand Champion Wisconsin State Show '20, '21 & '25
Grand Champion Midwest Spring Show 2020
Dam of LOTTERY at GGS & LEGACY at Masterpiece
#12(T) CPI Cow & #20(T) PTAT Cow April 2026

Kadence Fames Lovely EX-96

157,500M 4.9% 7,646F 3.5% 5,454P Lifetime
Dam of Lot 4

3 #1 SAVAGE, WIPEOUT OR DISC JOCKEY X LOVELY IVF EMBRYOS

Consignor: KADENCE FARM
NEW GLARUS WI

Selling three (3) #1 IVF embryos sired by Savage, Wipeout or Disc Jockey out of Kadence Fames Lovely. Buyer must choose one sire. All resulting calves will be A2A2 by parentage. Sexed semen used for females. Embryos located at TransOva, Madison, WI.

Sire choice 1:

COULEE CREST SAVAGE-ETV 840003257821053 200GU129 A2A2

04/26 USDA GPTA -326M +0.12% +5F +0.07% +1P
+1.2DPR +1.6PL +91NM\$ 56NM%ile +108CM\$ 60% Rel
2.94SCS -0.90HCR 30% Rel 1.60CCR 35% Rel
1.40LIV 29% Rel 1.20GL 37% Rel -0.50EFC 30% Rel
AGA 04/26 PTAT +0.4 +0.8UDC +0.5FLC 59%Rel PTI +33

Sire choice 2:

UP THE CREEK AUDREYS WIPEOUT USA000097014511 6GU137 A2A2

04/26 USDA GPTA -22M -0.05% -10F -0.01% -3P
-0.4DPR +1.2PL -25NM\$ 47NM%ile -28CM\$ 58% Rel
3.02SCS +0.6SCR -0.60HCR 29% Rel -0.40CCR 32% Rel
0.50LIV 27% Rel 0.20GL 41% Rel -3.50EFC 28% Rel
AGA 04/26 PTAT +1.1 +2.0UDC +1.3FLC 56%Rel PTI +29

Sire choice 3:

SPRINGHILL DISC JOCKEY 840003265818594 6GU146 A2A2

04/26 USDA GPTA -1M +0.02% +4F -0.03% -5P
+0.3DPR +2.5PL +126NM\$ 56NM%ile +121CM\$ 61% Rel
2.94SCS 0.20HCR 32% Rel -0.20CCR 35% Rel
0.80LIV 31% Rel 0.90GL 42% Rel 3.40EFC 30% Rel
AGA 04/26 PTAT +1.0 +1.9UDC +0.2FLC 59%Rel PTI +33

KADENCE FAMES LOVELY USA000097003682 A2A2

04/26 USDA GPTA +104M +0.07% +16F +0.03% +8P
-1.5DPR +2.7PL +130NM\$ 67NM%ile +136CM\$ 73% Rel
3.08SCS-2.60HCR 34% Rel -3.00CCR 47% Rel
-1.10LIV 37% Rel 0.60GL 48% Rel -0.60EFC 38% Rel
5 Rec YDev: +1045M +69F +47P
5 App 04/26 PTAT +1.6 +3.1UDR +2.8FLC 76%Rel CPI +88
Appraisal: EX 96 @ 8-00 (EEEEEE)
2-00 313D 2X 15210M 4.7% 721F 3.3% 500P 94
3-00 365D 2X 25010M 5.1% 1287F 3.4% 852P DHIA
4-02 325D 2X 23180M 4.7% 1079F 3.3% 772P 96
5-03 307D 2X 24450M 4.4% 1082F 3.4% 827P 95
6-02 365D 2X 31030M 5.2% 1604F 3.6% 1129P DHIA
7-07 365D 2X 33190M 4.8% 1588F 3.5% 1153P DHIA
2146D 157500M 4.9% 7646F 3.5% 5454P LIFE

2D: KADENCE PRADA LUSH USA000097000385 A1A2

Appraisal: EX 90 @ 4-11 (EE+EV)
2-01 365D 2X 14700M 5.1% 750F 3.3% 488P DHIA
3-04 365D 2X 21100M 5.0% 1059F 3.3% 696P DHIA
4-09 365D 2X 22380M 4.9% 1100F 3.4% 755P DHIA
Dtrs: KADENCE SL FREEDOM LADY-ET 85 @ 3-01 (84/85)
KADENCE GOLD RUSH J LUXURIOUS-ETV 88 @ 2-09 (88/90)
2-11 305D 2X 22790M 4.9% 1116F 3.3% 746P 95
Unanimous All-American Summer Jr. Two-Year-Old 2024
KADENCE SL SHES LAWLESS-ETV 86 @ 2-01 (86/86)
1-09 365D 2X 18890M 4.8% 912F 3.3% 632P DHIA
Member, RAA Produce of Dam & HM AA Best Three Females 2024

3D: KADENCE YOGI LUCKYCHARM USA000068042521

Appraisal: 83 @ 4-06 (83/77)
4-03 332D 2X 17360M 5.5% 954F 3.4% 595P 97

4D: KADENCE MP LEMON LIME USA000068014479

Appraisal: 91 @ 6-11 (88/90)
4-10 365D 2X 26290M 3.8% 986F 3.2% 844P DHIA



Venus!

Unanimous All-American & Jr. AA Sr. Two-Year-Old 2025
All-American & Jr. All-American Winter Yearling 2024
Reserve Grand Champion NJS-Madison 2025
Reserve Intermediate Champion NGS-Madison 2025
Junior Champion NJS-Madison 2024
Grand Champion Midwest Spring Show 2026
Grand Champion Midwest Guernsey Jr. Show 2025
Res. Grand Champion Midwest Guernsey Show 2025
Reserve Grand Champion Midwest Spring Show 2025
Junior Champion MW Quality Spring Jr. Show 2024
Reserve Jr. Champion MW Quality Spring Show 2024
Reserve Jr. Champion NE WI Protein Show 2024

RHG Villa Breezy Venus-ET EX-92

2-02 311D 2X 18,200M 4.8% 869F 3.4% 619P
Dam of Lot 5; Maternal Family of Lot 6

4 #1 LOTTERY X VENUS IVF EMBRYOS

Consignor: GARTMAN ALISON E
SHEBOYGAN WI

PA: +124M +0.05% +14F +0.04% +12P +109CM\$ +95NMS\$
+1.3PTAT +1.9UDC +1.4FLC -1.8DPR +1.3PL +58CPI 2.90SCS

KADENCE SPARTA LOTTERY-ETV 840003287690733 2GU152 A2A2

04/26 USDA GPTA +323M -0.04% +8F +0.01% +13P
-1.6DPR +2.2PL +119NM\$ 56NM%ile +126CM\$ 58% Rel
2.89SCS -1.80HCR 28% Rel -2.50CCR 31% Rel
-0.90LIV 27% Rel 1.20GL 32% Rel -0.20EFC 28% Rel
AGA 04/26 PTAT +1.6 +2.6UDC +2.1FLC 57%Rel PTI +72

RHG VILLA BREEZY VENUS-ET 840003253624119 A2A2

04/26 USDA GPTA -76M +0.13% +19F +0.07% +10P
-1.9DPR +0.3PL +71NM\$ 55NM%ile +91CM\$ 68% Rel
2.91SCS-0.60HCR 32% Rel -1.90CCR 36% Rel
-0.80LIV 29% Rel -0.30GL 41% Rel 2.50EFC 31% Rel
1 Rec YDev: +239M +19F +34P
1 App 04/26 PTAT +0.9 +1.2UDR +0.7FLC 66%Rel CPI +44
Appraisal: EX 92 @ 3-04 (EEVEE)
2-02 311D 2X 18200M 4.8% 869F 3.4% 619P 97



Rozelyn Aaron Villa EX-94 2E GSD

163,750M 5.4% 8,778F 3.8% 6,190P Life
Granddam of Lot 5; Maternal Family of Lot 6

Selling four (4) #1 IVF embryos sired by Lottery out of RHG Villa Breezy Venus-ET. Sexed semen used for females. Resulting calves will be A2A2 by parentage. Embryos located at TransOva, WI.

KADENCE JAVA SPARTA-P USA000097013057 6GU130 A2A2

KADENCE FAMES LOVELY USA000097003682 A2A2

Appraisal: EX 96 @ 8-00 (EEEEEE)
7-07 365D 2X 33190M 4.8% 1588F 3.5% 1153P DHIA

COULEE CREST TSUNAMI-ETV 840003214098840 200GU124 A2A2

ROZELYN AARON VILLA USA000068042242 A2A2

Appraisal: EX 94 @ 10-05 (EEEEEE) 2E Gold Star Dam - 2016
2-00 350D 2X 19580M 5.0% 987F 3.5% 691P 101
3-01 365D 2X 23380M 5.2% 1225F 3.6% 841P 101
4-06 331D 2X 24420M 5.2% 1269F 3.6% 891P 101
5-07 365D 2X 26110M 5.3% 1384F 3.8% 997P 101
6-09 365D 2X 23900M 5.6% 1330F 3.9% 933P 102
9-03 365D 2X 25010M 5.3% 1321F 3.7% 915P 99
2617D 163750M 5.4% 8778F 3.8% 6190P LIFE

Dam of VERNON, VORTEX & VIGOR

Three-Time Total Performance Cow NGS-Puyallup

Dtrs: ROZELYN GOTCHA VILLAMAE 92 @ 7-00 (92/93)
6-03 365D 2X 22080M 5.9% 1298F 3.8% 837P 98

1st Aged Cow NGS-Lynden 2022

ROZELYN L MAN VIANNE 94 @ 7-10 (93/94)

6-00 365D 2X 36810M 5.5% 2034F 4.2% 1529P* DHIA

Nominated All-American Five-Year-Old 2022

ROZELYN BEAU VELLA-ET 90 @ 6-03 (91/90)

5-06 365D 2X 20520M 5.2% 1077F 3.8% 783P 101

RHG VILLA JD VELVET-ETV 85 @ 2-06 (85/82)

RHG PT VILLA LOCKLEY 9937-ET 85 @ 2-09 (85/82)

3D: ROZELYN SAMSON VIENNA USA000068018724 A2A2

Appraisal: 91 @ 8-03 (88/93)
7-06 365D 2X 26530M 5.1% 1362F 3.6% 951P 101
2925D 185590M 5.3% 9750F 3.6% 6705P LIFE



Rozelyn Novak Velentin EX-94
 5-00 365D 2X 25,250M 5.5% 1,399F 3.5% 891P
 Nominated All-American Five-Year-Old 2024
 Dam of Lot 6; Maternal Family of Lot 5



Rozelyn Jackpot Velmay EX-94
 Granddam of Lot 6

GLADHEART SPARTACUS VAL-ET 840003307789642

Born: 03-20-2026 Tag # 2608
 Consignor: CROSSLAND EDWARD C
 CUMBERLAND MD

A2A2 by parentage

SPRINGHILL JAVA-ETV-P 840003151591431 200GU123 A2A2

PA: +314M +0.07% +26F -0.01% +11P +98CM\$ +95NM\$
 +1.5PTAT +2.3UDC +1.5FLC -2.5DPR +0.2PL +66CPI 2.91SCS

KADENCE FAMES LOVELY USA000097003682 A2A2
 Appraisal: EX 96 @ 8-00 (EEEE)
 7-07 365D 2X 33190M 4.8% 1588F 3.5% 1153P DHIA

KADENCE JAVA LEGACY USA000097015725 788GU13 A2A2
 04/26 USDA GPTA +318M -0.03% +9F -0.02% +8P
 -2.8DPR +0.0PL -45NM\$ 39NM%ile -48CM\$ 62% Rel
 3.02SCS -2.60HCR 30% Rel -4.50CCR 36% Rel
 -1.70LIV 29% Rel 0.40GL 43% Rel -2.30EFC 31% Rel
 AGA 04/26 PTAT +1.5 +2.1UDC +2.2FLC 61%Rel PTI +50

LANG HAVEN GRUMPY NOVAK USA000068042542 7GU446 A2A2

ROZELYN NOVAK VELENTIN USA000097007195 A2A2
 04/26 USDA GPTA +310M +0.16% +43F +0.01% +13P
 -2.1DPR +0.3PL +234NM\$ 84NM%ile +243CM\$ 69% Rel
 2.79SCS-3.20HCR 36% Rel -3.30CCR 48% Rel
 0.20LIV 36% Rel 1.60GL 45% Rel -2.20EFC 37% Rel
 4 Rec YDev: +1004M +118F +40P
 7 App 04/26 PTAT +1.4 +2.4UDR +0.8FLC 72%Rel CPI +82
 Appraisal: EX 94 @ 5-11 (EEEE)
 2-03 365D 2X 19680M 5.3% 1051F 3.3% 659P 98
 4-00 335D 2X 22150M 5.5% 1221F 3.4% 762P 101
 5-00 365D 2X 25250M 5.5% 1399F 3.5% 891P 100
 Nominated All-American Five-Year-Old 2024
 Grand Champion NGS-Lynden 2023 & 2024
 Intermediate Champion NGS-Puyallup 2021
 Grand Champion NJS-Lynden 2023
 Supreme Champion Northwest Washington Fair 2024
 Dam of VELMAN at Masterpiece Genetics

ROZELYN JACKPOT VELMAY USA000068042240 A1A2
 Appraisal: EX 94 @ 9-10 (EEEE)
 1-10 276D 2X 11580M 5.3% 613F 3.3% 385P 100
 2-11 365D 2X 21590M 5.3% 1141F 3.4% 737P 101
 4-02 365D 2X 27350M 5.4% 1472F 3.4% 931P 102
 5-03 365D 2X 27800M 5.7% 1586F 3.5% 969P 101
 6-10 365D 2X 26470M 5.5% 1461F 3.5% 920P 102
 8-00 354D 2X 22550M 5.4% 1224F 3.5% 791P 101
 9-01 365D 2X 25150M 5.5% 1374F 3.4% 856P 101
 10-06 365D 2X 24040M 5.2% 1250F 3.3% 788P 99
 3352D 206370M 5.4% 11212F 3.5% 7139P LIFE
 Grand Champion NGS-Puyallup 2021
 Dtr: ROZELYN LEVI VELMA 90 @ 9-03 (87/93)
 7-00 365D 2X 19600M 5.1% 995F 3.5% 683P 101

3D: ROZELYN C VELVET USA000068018723

Appraisal: 80 @ 5-04 (80/81)

4D: ROZELYN JACOB VELA USA000068009674

Appraisal: 86 @ 5-02 (85/87)

1951D 100400M 5.0% 5028F 3.5% 3470P LIFE

5D: ROZELYN MAGIC VELMA USA000003047378

Appraisal: 84 @ 3-00

7-01 365D 2X 29920M 5.0% 1494F 3.1% 929P 99

2874D 196550M 5.0% 9735F 3.2% 6283P LIFE

6D: ROZELYN LTB VICKY USA000003020216

Appraisal: 87 @ 5-11

5-04 365D 2X 20960M 4.8% 1004F 3.6% 763P DHIA



Uno!
 Unanimous All-American Five-Year-Old 2021
 Unanimous All-American Aged Cow 2023 & 2024
 Unanimous Jr. All-American & Res. AA Sr. 2-Yr-Old 2018
 Junior All-American & Res. All-American Aged Cow 2022
 Member, All-American Produce of Dam 2018 & 2023
 Member, All-American Best Three Females '18, '21, '23
 Grand Champion NGS-Madison 2023 & 2024
 Grand Champion NGS- & NJS-Louisville 2022
 Reserve Grand Champion NGS-Madison 2021 & 2022
 Total Performance Cow NGS-Madison 2023
 Total Performance Cow NJS-Louisville 2022
 Dam of UNANIMOUS at Guernsey Gold Sires

Springhill Kojack Uno-ETV EX-96
 136,290M 4.9% 6,663F 3.6% 4,954P Lifetime
 Dam of Lots 7 & 8

UNOS JD UNIQUE-ETV

Born: 09-02-2023 Tattoo LE U9
 Consignor: SWAN LARSEN
 SHERMAN NY

PA: -679M +0.13% -11F +0.09% -10P -142CM\$ -156NM\$
 +0.9PTAT +1.5UDC +0.7FLC -0.4DPR +0.4PL +5CPI 3.07SCS

SPRINGHILL JAMES DEAN-ETV 840003151591428 551GU911 A2A2

04/26 USDA GPTA -1244M +0.17% -30F +0.11% -25P
 -1.5DPR +0.9PL -259NM\$ 4NM%ile -242CM\$ 93% Rel
 3.01SCS -3.00HCR 57% Rel -2.80CCR 66% Rel
 2.20LIV 38% Rel 1.70GL 91% Rel -3.10EFC 49% Rel
 AGA 04/26 PTAT +0.6 +1.6UDC +0.9FLC 90%Rel PTI -31

SPRINGHILL KOJACK UNO-ETV 840003132117634

04/26 USDA GPTA -114M +0.08% +8F +0.06% +6P
 +0.8DPR -0.1PL -52NM\$ 29NM%ile -41CM\$ 71% Rel
 3.12SCS-0.90HCR 30% Rel 0.70CCR 43% Rel
 0.30LIV 35% Rel -0.70GL 38% Rel -3.30EFC 34% Rel
 4 Rec YDev: +1358M +62F +57P
 3 App 04/26 PTAT +1.1 +1.4UDR +0.4FLC 71%Rel CPI +41
 Appraisal: EX 96 @ 8-10 (EEEEEE)
 2-02 305D 2X 15740M 4.5% 716F 3.5% 551P 95
 4-00 331D 2X 22200M 3.7% 829F 3.3% 722P 84
 5-07 304D 2X 22820M 5.0% 1152F 3.5% 797P 98
 6-09 365D 2X 35790M 5.3% 1889F 3.4% 1216P DHIA
 8-06 365D 2X 25440M 4.7% 1190F 3.7% 947P DHIA
 2008D 136290M 4.9% 6663F 3.6% 4954P LIFE
 Dtrs: UNOS JD UMPIRE-ETV 86 @ 2-06 (86/87)
 Reserve Junior Champion KY State Fair Jr. Show 2024
 UNOS JD UNITE-ETV 87 @ 3-03 (87/87)
 UNOS AP UNITY-ETV 85 @ 2-10 (85/82)
 2-00 305D 2X 20240M 3.5% 701F 2.8% 562P 96
 1st Fall Calf Guernsey Gold Showcase 2023
 UNOS APIE UNCOVER-ETV 86 @ 1-11 (86/85)
 UNOS AP URIAH-ETV
 Nominated Junior All-American Fall Calf 2023

840003253913817

Selling Fresh & Open

5th Fall Yearling NGS-Harrisburg 2025
1st Fall Yearling NY Spring Carousel 2025
1st Fall Yearling Guernsey Gold Showcase Jr. Show 2025

IDLE GOLD A HERALD-P USA000097002947 54GU499 A2A2

SPRINGHILL MENTOR JAZZY-ET USA000068031553 A2A2

Appraisal: EX 95 @ 6-09 (EEEEEE)
 4-06 365D 2X 34720M 5.2% 1799F 3.6% 1260P* DHIA

DIX LEE TILLER KOJACK-ET USA000068015493 49GU120

CAMPBELLS RODNEYS UNIFY USA000003081349

Appraisal: 94 @ 12-06 (94/91)
 2-04 303D 2X 11650M 4.4% 517F 3.4% 399P 94
 3-04 306D 2X 15660M 4.4% 685F 3.5% 554P 92
 4-11 365D 2X 22410M 4.2% 939F 3.6% 810P DHIA
 6-05 306D 2X 16850M 4.0% 666F 3.2% 541P 93
 7-10 365D 2X 16840M 4.1% 695F 3.3% 557P DHIA
 9-04 365D 2X 20320M 4.1% 833F 3.3% 670P DHIA
 10-10 365D 2X 21470M 3.9% 848F 3.5% 745P DHIA
 12-06 358D 2X 16840M 4.6% 778F 3.5% 597P 96
 3300D 166950M 4.0% 6746F 3.4% 5603P LIFE
 Junior All-American Aged Cow 2009
 Honorable Mention All-American Aged Cow 2009
 Reserve Junior All-American Sr. Three-Year-Old 2006
 HM All-American & HM Jr. All-American Aged Cow 2015
 Honorable Mention Jr. All-American Aged Cow 2012
 Nom. All-American & HM Jr. All-American Fall Yearling 2004
 Nominated Junior All-American Aged Cow 2014
 Dam of 6 All-American Nominees in Milking Form

3D: CAMPBELLS INTEREST UGANDA USA000003066100

Appraisal: 86 @ 4-03 (88/82)

4D: GR-CAMPBELLS KINGS UNEEDA USA000003045642

Appraisal: 87 @ 8-00 (85/86)



Unos AP Uriah-ETV

Nominated Junior All-American 2023 & 2024
Maternal Sister to Lots 7 & 8



Unos JD Umpire-ETV VG-86

Reserve Jr. Champion Kentucky State Fair Jr. Show 2024
Full Sister to Lot 7
Maternal Sister to Lot 8

SECOND CHOICE OF UNO JUNE '26 CALVES

Consignor: MELANDER, ROBTHOM & SMITH- CREST
WATERTOWN WI

Selling second choice of six (6) total heifer calves born in June 2026
out of Springhill Kojack Uno-ETV - four (4) sired by American Pie and
two (2) sired by Legacy. Choice to be made by September 1, 2026.

Four calves by:

INDIAN ACRES AMERICAN PIE USA000068016348 31GU618 A2A2

04/26 USDA GPTA +39M -0.19% -30F -0.04% -6P
-2.3DPR +2.5PL -120NM\$ 39NM%ile -126CM\$ 98% Rel
2.77SCS -3.20HCR 72% Rel -2.90CCR 92% Rel
0.10LIV 78% Rel 0.50GL 98% Rel -6.80EFC 81% Rel
AGA 04/26 PTAT -0.3 +0.0UDC +0.7FLC 98%Rel PTI -37

Two calves by:

KADENCE JAVA LEGACY USA000097015725 788GU13 A2A2

04/26 USDA GPTA +318M -0.03% +9F -0.02% +8P
-2.8DPR +0.0PL -45NM\$ 39NM%ile -48CM\$ 62% Rel
3.02SCS -2.60HCR 30% Rel -4.50CCR 36% Rel
-1.70LIV 29% Rel 0.40GL 43% Rel -2.30EFC 31% Rel
AGA 04/26 PTAT +1.5 +2.1UDC +2.2FLC 61%Rel PTI +50

SPRINGHILL KOJACK UNO-ETV 840003132117634

04/26 USDA GPTA -114M +0.08% +8F +0.06% +6P
+0.8DPR -0.1PL -52NM\$ 29NM%ile -41CM\$ 71% Rel
3.12SCS-0.90HCR 30% Rel 0.70CCR 43% Rel
0.30LIV 35% Rel -0.70GL 38% Rel -3.30EFC 34% Rel
4 Rec YDev: +1358M +62F +57P
3 App 04/26 PTAT +1.1 +1.4UDR +0.4FLC 71%Rel CPI +41

Appraisal: EX 96 @ 8-10 (EEEEEE)

2-02 305D 2X 15740M 4.5% 716F 3.5% 551P 95
4-00 331D 2X 22200M 3.7% 829F 3.3% 722P 84
5-07 304D 2X 22820M 5.0% 1152F 3.5% 797P 98
6-09 365D 2X 35790M 5.3% 1889F 3.4% 1216P DHIA
8-06 365D 2X 25440M 4.7% 1190F 3.7% 947P DHIA
2008D 136290M 4.9% 6663F 3.6% 4954P LIFE

Dtrs: UNOS JD UMPIRE-ETV 86 @ 2-06 (86/87)
Reserve Junior Champion Kentucky State Fair Jr. Show 2024

UNOS JD UNITE-ETV 87 @ 3-03 (87/87)

UNOS AP UNITY-ETV 85 @ 2-10 (85/82)

2-00 305D 2X 20240M 3.5% 701F 2.8% 562P 96

1st Fall Calf Guernsey Gold Showcase 2023

UNOS APIE UNCOVER-ETV 86 @ 1-11 (86/85)

UNOS AP URIAH-ETV

Nominated Junior All-American 2023 & 2024

DIX LEE TILLER KOJACK-ET USA000068015493 49GU120

CAMPBELLS RODNEYS UNIFY USA000003081349

Appraisal: 94 @ 12-06 (94/91)
2-04 303D 2X 11650M 4.4% 517F 3.4% 399P 94
3-04 306D 2X 15660M 4.4% 685F 3.5% 554P 92
4-11 365D 2X 22410M 4.2% 939F 3.6% 810P DHIA
6-05 306D 2X 16850M 4.0% 666F 3.2% 541P 93
7-10 365D 2X 16840M 4.1% 695F 3.3% 557P DHIA
9-04 365D 2X 20320M 4.1% 833F 3.3% 670P DHIA
10-10 365D 2X 21470M 3.9% 848F 3.5% 745P DHIA
12-06 358D 2X 16840M 4.6% 778F 3.5% 597P 96
3300D 166950M 4.0% 6746F 3.4% 5603P LIFE

Junior All-American Aged Cow 2009

Honorable Mention All-American Aged Cow 2009

Reserve Junior All-American Sr. Three-Year-Old 2006

HM All-American & HM Jr. All-American Aged Cow 2015

Honorable Mention Jr. All-American Aged Cow 2012

Nom. All-American & HM Jr. All-American Fall Yearling 2004

Nominated Junior All-American Aged Cow 2014

Dam of 6 All-American Nominees in Milking Form

9



Springhill Freedom Until EX-94
2-10 365D 2X 16,850M 4.2% 711F 3.5% 594P
Dam of Lot 9



Springhill Altitude Unix-ETV-P EX-93 2E 95MS
3-05 335D 2X 20,290M 4.8% 974F 3.6% 735P
Dam of UNDERTAKER at Masterpiece Genetics
Granddam of Lot 9; Maternal Sister to Dam of Lots 7 & 8

4 #1 HERCULES X UNTIL IVF EMBRYOS

Consignor: MALONEY MIKE
NORTH BANGOR NY

PA: -725M +0.16% -9F +0.08% -12P -154CM\$ -166NM\$
+1.1PTAT +1.6UDC +1.1FLC -0.1DPR +0.4PL +9CPI 3.03SCS

CAPE MAY BGM HERCULES USA000097016131 788GU17A2A2

04/26 USDA GPTA -463M +0.14% +2F +0.09% +0P
-1.0DPR +0.1PL -87NM\$ 39NM%ile -72CM\$ 56% Rel
3.18SCS -2.40HCR 29% Rel -2.00CCR 32% Rel
0.30LIV 30% Rel -0.40GL 39% Rel -2.00EFC 28% Rel
AGA 04/26 PTAT +0.6 +0.3UDC +0.8FLC 51%Rel PTI +7

SPRINGHILL FREEDOM UNTIL 840003218064682 A2A2

04/26 USDA GPTA -987M +0.17% -19F +0.06% -24P
+0.8DPR +0.6PL -245NM\$ 3NM%ile -235CM\$ 69% Rel
2.88SCS-1.70HCR 27% Rel -0.20CCR 38% Rel
0.80LIV 29% Rel -0.10GL 42% Rel -3.30EFC 29% Rel
4 Rec YDev: -1958M -55F -54P
7 App 04/26 PTAT +1.5 +2.8UDR +1.4FLC 71%Rel CPI +11
Appraisal: EX 94 @ 5-05 (EEVEE)
1-10 309D 2X 14690M 4.8% 702F 3.3% 491P 96
2-10 365D 2X 16850M 4.2% 711F 3.5% 594P DHIA
4-00 284D 2X 13250M 4.0% 533F 3.4% 449P 95
4-11 305D 2X 16968M 4.4% 755F 3.4% 581P Proj. Act.

Selling four (4) #1 IVF embryos sired by Hercules out of Springhill Freedom Until. Sexed semen used for females. Resulting calves will be A2A2 by parentage. Embryos located at TransOva, MD.

VALLEY GEM MISSILE-ETV 840003208696258 200GU125 A2A2

CAPE MAY LATIMER HONEY USA000097011926 A2A2

Appraisal: EX 92 @ 4-03 (EEEEE)
3-10 365D 2X 23950M 4.9% 1172F 3.3% 801P DHIA

DIX LEE JESTER FREEDOM USA000068033645 49GU140 A2A2

SPRINGHILL ALTITUDE UNIX-ETV-P 840003141692394 A2A2

Appraisal: EX 93 @ 6-09 (EEVEE) 2E
2-02 365D 2X 17560M 4.6% 803F 3.6% 635P DHIA
3-05 335D 2X 20290M 4.8% 974F 3.6% 735P 96
4-04 279D 2X 16480M 4.4% 723F 3.6% 591P 96
5-03 316D 2X 18300M 4.4% 798F 3.6% 660P DHIA
6-05 318D 2X 17940M 4.6% 827F 3.6% 642P 97
Dam of UNDERTAKER PP at Masterpiece Genetics
Dtr: SPRINGHILL JCP UNCOMMON 91 @ 4-03 (92/90)
1-10 312D 2X 16570M 4.5% 746F 3.4% 571P DHIA

3D: CAMPBELLS RODNEYS UNIFY USA000003081349

Appraisal: 94 @ 12-06 (94/91)
4-11 365D 2X 22410M 4.2% 939F 3.6% 810P DHIA
3300D 166950M 4.0% 6746F 3.4% 5603P LIFE
*Junior All-American Aged Cow 2009
Honorable Mention All-American Aged Cow 2009
Reserve Junior All-American Sr. Three-Year-Old 2006
HM All-American & HM Jr. All-American Aged Cow 2015
Honorable Mention Jr. All-American Aged Cow 2012
Nom. All-American & HM Jr. All-American Fall Yearling 2004
Nominated Junior All-American Aged Cow 2014
Dam of 6 All-American Nominees in Milking Form*



Springhill JCP Uncommon EX-91
1-10 312D 2X 16,570M 4.5% 746F 3.4% 571P
Maternal Sister to Dam of Lot 9



Knapps JD Twisted Tea-ET VG-87

1-11 338D 3X 23,340M 5.2% 1,215F 3.2% 752P
 Granddam of Lot 10; Mat. Sister to Dam of Lot 11



Blue Heaven Drone Spill The Tea

Res. Jr. All-American & HM AA Spring Yearling 2025
 Dam of Lot 10

4 #1 MAS X SPILL THE TEA IVF EMBRYOS

Consignor: SMITHLING EMMETT JOSEPH
 STANLEY NY

Selling four (4) #1 IVF embryos by a mutually agreeable sire out of
 Blue Heaven Drone Spill The Tea. Embryos must be made by Decem-
 ber 1, 2026.

MUTUALLY AGREEABLE SIRE

BLUE HEAVEN DRONE SPILL THE TEA 840003264999384

04/26 USDA GPTA +348M -0.12% -4F -0.05% +3P
 -1.8DPR +1.2PL -3NM\$ 39NM%ile -18CM\$ 61% Rel
 3.19SCS-1.80HCR 34% Rel -1.70CCR 41% Rel
 0.20LIV 32% Rel -0.30GL 44% Rel -3.80EFC 35% Rel
 0 App 04/26 PTAT +1.0 +1.4UDR +1.0FLC 61%Rel CPI +22
 Reserve Junior All-American & HM All-American Spring Yearling 2025
 Honorable Mention All-American Spring Calf 2024
 Junior Champion New York State Fair 2025

HI GUERN VIEW LEVI DRONE USA000097004646 94GU959 A2A2

KNAPPS JD TWISTED TEA-ET USA000097013513

Appraisal: VG 87 @ 3-06 (VVVEV)
 1-11 338D 3X 23340M 5.2% 1215F 3.2% 752P 98
 3-02 305D 3X 20757M 4.7% 978F 3.1% 649P Proj. Act.
 Nominated Junior All-American Jr. Two-Year-Old 2024
 Intermediate Champion NY Spring Carousel 2024
 Reserve Intermediate Champion New York State Fair 2024
 Reserve Junior Champion New York State Fair 2022
 Reserve Junior Champion NY State Fair Jr. Show 2022 & 2023

3D: KNAPPS HILLPOINT PIE TEACUP-ET USA000068026559

Appraisal: EX 94 @ 13-04 (EEEE)
 12-10 365D 2X 43530M*6.0% 2601F*3.6% 1573P* DHIA
 4312D 365450M 4.8%17649F 3.3%12157P LIFE
 HM All-American & Res. Jr. All-American Jr. Two-Year-Old 2011
 HM Junior All-American Jr. Three-Year-Old 2012
 Dtrs: KNAPPS REGIS TEABELLE 90 @ 4-07 (88/88)
 2-07 365D 2X 23820M 4.6% 1101F 3.1% 740P DHIA
 KNAPPS PAOKIE TRESSA-ETV 93 @ 6-03 (92/93)
 5-10 362D 2X 35130M 3.0% 1066F 3.2% 1132P 95
 Nominated All-American Sr. Two-Year-Old 2019
 KNAPPS COPPER TILLY 91 @ 3-07 (92/89)
 2-01 365D 2X 21430M 4.5% 964F 3.4% 734P DHIA
 Reserve All-American Jr. Two-Year-Old 2021

4D: SUNRISE LUXURY TAMI USA000003068188

Appraisal: 93 @ 5-04 (92/92)
 3-10 365D 2X 28480M 4.2% 1198F 3.2% 907P DHIA
 2395D 151070M 4.0% 6087F 3.2% 4888P LIFE



Knapps Paokie Tressa-ETV EX-93

5-10 362D 2X 35,130M 3.0% 1,066F 3.2% 1,132P
 Nominated All-American Sr. Two-Year-Old 2019
 Maternal Sister to Granddam of Lot 10



Knapps Goliath Torque-ETV VG-89
 Dam of Lot 11
 Maternal Sister to Granddam of Lot 10



Knapps Hillpoint Pie Teacup-ET EX-94
 365,450M 4.8% 17,649F 3.3% 12,157P Lifetime
 Granddam of Lot 11
 3rd Dam of Lot 10

3 #1 JC PENNEY X TORQUE IVF EMBRYOS

Consignor: KNAPP AUSTIN & LANDEN
 EPWORTH IA

PA: -334M +0.02% -13F -0.01% -12P -33CM\$ -33NM\$
 +0.3PTAT +0.4UDC +0.1FLC +0.1DPR +2.1PL -17CPI 2.84SCS

SPRINGHILL JC PENNEY-ET 840003151591406 6GU114 A2A2

04/26 USDA GPTA -326M +0.08% -2F +0.00% -11P
 -3.5DPR +0.6PL -131NM\$ 39NM%ile -132CM\$ 93% Rel
 2.95SCS -2.50HCR 54% Rel -4.90CCR 69% Rel
 -0.40LIV 45% Rel -1.10GL 95% Rel -2.40EFC 53% Rel
 AGA 04/26 PTAT +0.6 +0.8UDC +0.6FLC 93%Rel PTI -17

KNAPPS GOLIATH TORQUE-ETV USA000097012899

04/26 USDA PTA -342M -0.05% -24F -0.01% -13P
 +3.7DPR +3.5PL +65NM\$ 53NM%ile +67CM\$ 53% Rel
 2.73SCS 0.30HCR 24% Rel 3.60CCR 33% Rel
 3.30LIV 32% Rel -0.70GL 32% Rel -0.30EFC 31% Rel
 2 Rec YDev: -2663M -167F -82P
 1 App 04/26 PTAT +0.0 -0.2UDR -0.5FLC 52%Rel CPI -17
 Appraisal: VG 89 @ 2-06 (VEEEE)
 2-04 337D 2X 12600M 4.4% 549F 3.2% 401P 87
 3-05 305D 2X 14569M 4.7% 685F 3.7% 544P Proj. Act.

3D: SUNRISE LUXURY TAMI USA000003068188

Appraisal: 93 @ 5-04 (92/92)
 3-10 365D 2X 28480M 4.2% 1198F 3.2% 907P DHIA
 2395D 151070M 4.0% 6087F 3.2% 4888P LIFE

Selling three (3) #1 IVF embryos sired by JC Penney out of Knapps Goliath Torque-ETV. Sexed semen used for females. Embryos located at TransOva, Madison, WI.

COULEE CREST NOVAK LAMBEAU-ET 840003128910115 7GU473 A2A2

SPRINGHILL MENTOR JAZZY-ET USA000068031553 A2A2

Appraisal: EX 95 @ 6-09 (EEEE)
 4-06 365D 2X 34720M 5.2% 1799F 3.6% 1260P* DHIA

ROZELYN PAT MAR P GOLIATH-ET USA000000600974 7GU302

KNAPPS HILLPOINT PIE TEACUP-ET USA000068026559

Appraisal: EX 94 @ 13-04 (EEEE)
 1-11 363D 2X 26160M 4.1% 1083F 3.0% 796P 96
 3-00 365D 2X 29760M 4.4% 1295F 3.1% 928P DHIA
 4-03 365D 2X 29470M 4.1% 1210F 3.0% 890P DHIA
 5-07 365D 2X 34040M 4.9% 1653F 3.0% 1015P DHIA
 7-04 360D 2X 29980M 4.1% 1244F 3.3% 990P 97
 8-05 365D 2X 33380M 4.4% 1455F 3.2% 1081P DHIA
 10-04 365D 2X 23730M 4.3% 1010F 3.4% 812P DHIA
 11-06 365D 2X 39110M*5.1% 2003F*3.3% 1283P* DHIA
 12-10 365D 2X 43530M*6.0% 2601F*3.6% 1573P* DHIA
 4312D 365450M 4.8% 17649F 3.3% 12157P LIFE
 HM All-American & Res. Jr. All-American Jr. Two-Year-Old 2011
 HM Junior All-American Jr. Three-Year-Old 2012
 Dtrs: KNAPPS REGIS TEABELLE 90 @ 4-07 (88/88)
 2-07 365D 2X 23820M 4.6% 1101F 3.1% 740P DHIA
 KNAPPS ACE TEA PARTY-ET 85 @ 2-04 (84/83)
 All-American Yearling in Milk 2017
 KNAPPS PAOKIE TRESSA-ETV 93 @ 6-03 (92/93)
 5-10 362D 2X 35130M 3.0% 1066F 3.2% 1132P 95
 Nominated All-American Sr. Two-Year-Old 2019
 KNAPPS COPPER TILLY 91 @ 3-07 (92/89)
 2-01 365D 2X 21430M 4.5% 964F 3.4% 734P DHIA
 Reserve All-American Jr. Two-Year-Old 2021
 KNAPPS ALYMO TWINKLE-ETV 87 @ 4-02 (85/85)
 2-08 320D 2X 17250M 5.6% 965F 3.5% 605P 90
 KNAPPS JD TWISTED TEA-ET 87 @ 3-06 (87/90)
 1-11 338D 3X 23340M 5.2% 1215F 3.2% 752P 98
 KNAPPS ATLAS TASMANIA-ETV 85 @ 2-02 (85/83)
 KNAPPS BEST MAN TOPPED OFF-ETV 85 @ 2-10 (83/79)
 KNAPP DRONE TEA PARTY-ET 87 @ 2-10 (87/87)
 KNAPPS JD TROUBLE-ETV 85 @ 3-04 (86/83)



Knapps Copper Triple Crown-ETV EX-92 2E
Nominated All-American Yearling in Milk 2019
Dam of Lot 12



Goldfawn Drone Toolie EX-90
Maternal Sister to Lot 12

4 #1 UNANIMOUS X TRIPLE CROWN IVF EMBRYOS

Consignor: POTTER B & J, NICLEY C&A AND KNAPP M
LEBANON IN

PA: -252M +0.11% +5F+0.03% -4P -20CM\$ -28NMS\$
+1.1PTAT +1.5UDC +0.6FLC -0.7DPR +0.4PL +23CPI 2.94SCS

Selling four (4) #1 IVF embryos sired by Unanimous out of Knapps Copper Triple Crown-ETV. Sexed semen used for females. Embryos located at TransOva, Madison, WI.

UNOS JD UNANIMOUS-ETV 840003253913909 6GU139 A2A2

04/26 USDA GPTA -759M +0.28% +10F +0.12% -6P
-1.0DPR -1.1PL -150NM\$ 34NM%ile -129CM\$ 62% Rel
3.14SCS -2.60HCR 32% Rel -1.60CCR 37% Rel
0.80LIV 30% Rel 0.30GL 40% Rel -4.50EFC 32% Rel
AGA 04/26 PTAT +1.2 +1.7UDC +1.0FLC 59%Rel PTI +28

SPRINGHILL JAMES DEAN-ETV 840003151591428 551GU911 A2A2

Appraisal: EX 96 @ 8-10 (EEEEEE)
6-09 365D 2X 35790M 5.3% 1889F 3.4% 1216P DHIA

KNAPPS COPPER TRIPLE CROWN-ETV USA000097005109

04/26 USDA PTA +256M -0.07% +0F -0.06% -1P
-0.4DPR +1.8PL +95NM\$ 59NM%ile +89CM\$ 56% Rel
2.74SCS 0.60HCR 28% Rel -0.90CCR 38% Rel
-2.50LIV 32% Rel 0.90GL 40% Rel 2.00EFC 32% Rel
2 Rec YDev: +213M -10F -7P
3 App 04/26 PTAT +0.9 +1.3UDR +0.2FLC 51%Rel CPI +17

Appraisal: EX 92 @ 7-10 (EEEEEE) 2E

1-11 305D 2X 13960M 3.9% 539F 3.0% 422P 94
2-11 282D 3X 17840M 4.0% 722F 3.4% 614P DHIA
3-11 305D 3X 20320M 4.1% 825F 3.5% 720P 90

Nominated All-American Yearling in Milk 2019

Grand Champion Indiana State Fair Jr. Show 2023

Senior Champion Indiana State Fair 2023 & 2024

Dtrs: KNAPPS PIE TARGET 93 @ 5-11 (94/90)

4-07 364D 2X 22970M 4.4% 1001F 3.1% 703P 98

GOLDFAWN DRONE TOOLIE 90 @ 3-08 (90/91)

Reserve All-American Yearling in Milk 2023

SPRINGHILL KOJACK UNO-ETV 840003132117634

Appraisal: EX 96 @ 8-10 (EEEEEE)
6-09 365D 2X 35790M 5.3% 1889F 3.4% 1216P DHIA

JENS GOLD AARON COPPER-ET USA000068027038 14GU318 A2A2

KNAPPS REGIS TAMBOURINE-ET USA000068023077

Appraisal: 95 @ 7-04 (95/94)
2-02 359D 2X 20840M 4.4% 914F 3.1% 643P 97
3-03 365D 2X 23960M 4.6% 1105F 3.2% 770P DHIA
4-05 365D 2X 30700M 5.0% 1537F 3.1% 943P DHIA
6-10 365D 2X 40160M*5.1% 2055F*3.3% 1338P* DHIA
2475D 190040M 7.5% 14236F 5.0% 9483P LIFE

Unanimous All-American Aged Cow 2015

All-American & Jr. All-American Jr. Two-Year-Old 2010

All-American & Jr. All-American Jr. Three-Year-Old 2011

Reserve All-American Five-Year-Old 2013

Reserve All-American Aged Cow 2016

Nominated All-American Total Performance Cow 2015

Unanimous Junior All-American Aged Cow 2015

Unanimous Junior All-American Five-Year-Old 2013

Junior All-American All-American Aged Cow 2016

Grand Champion NJS-Madison 2011, 2015 & 2016

21 Excellent daughters to date!

3D: KNAPPS ACE TAMERA USA000068006299

Appraisal: 93 @ 9-07 (91/92)
9-07 365D 2X 32350M 4.2% 1351F 3.2% 1036P DHIA
3038D 178720M 4.4% 7847F 3.4% 6004P LIFE

24 Excellent Daughters

4D: SUNRISE LUXURY TAMI USA000003068188

Appraisal: 93 @ 5-04 (92/92)
3-10 365D 2X 28480M 4.2% 1198F 3.2% 907P DHIA
2395D 151070M 4.0% 6087F 3.2% 4888P LIFE



Knapps Regis Tambourine-ET EX-95
 190,040M 7.5% 14,236F 5.0% 9,483P Lifetime
 Granddam of Lots 12 - 14



Knapps Ladysman Tigger-ETV EX-92 2E
 Nominated All-American Spring Calf 2018
 Dam of Lot 13; Full Sister to Dam of Lot 14

CHOICE OF CADEN X TIGGER SEPTEMBER '26 CALVES

Consignor: KNAPP GUERNSEYS + JOHNSON KELLY JO
 YORK PA

Selling buyer's choice of three (3) heifer calves sired by Caden out of Knapps Ladysman Tigger-ETV due in September 2026. Choice to be made by December 1, 2026.

RUTTER BROS ATLAS CADEN USA000068043434

04/26 USDA PTA -603M -0.01% -29F +0.05% -12P
 +1.5DPR -1.5PL -199NM\$ 21NM%ile -194CM\$ 78% Rel
 3.13SCS -0.50HCR 15% Rel 1.10CCR 42% Rel
 1.90LIV 21% Rel 0.60GL 82% Rel 0.20EFC 23% Rel
 AGA 04/26 PTAT +0.7 +2.0UDC +0.6FLC 73%Rel PTI -4

HOLLOW VIEW STORM ATLAS USA000068023358

RUTTER BROS SHOWTIMES CANDY-TW USA000068020475

Appraisal: 93 @ 7-10 (92/92)
 7-01 365D 2X 31040M 4.7% 1455F 3.4% 1062P DHIA

KNAPPS LADYSMAN TIGGER-ETV USA000097005950

3 App 04/26 PTAT +0.7 +0.4UDR -0.4FLC 58%Rel
 Appraisal: EX 92 @ 6-02 (EEEEV) 2E
 Nominated All-American Spring Calf 2018
 Member, Res. AA Jr. Best Three Females & Exhibitor's Herd 2018

FLAMBEAU MANOR LADYS MAN USA000078006572 7GU468 A2A2

KNAPPS REGIS TAMBOURINE-ET USA000068023077

Appraisal: 95 @ 7-04 (95/94)
 2-02 359D 2X 20840M 4.4% 914F 3.1% 643P 97
 3-03 365D 2X 23960M 4.6% 1105F 3.2% 770P DHIA
 4-05 365D 2X 30700M 5.0% 1537F 3.1% 943P DHIA
 6-10 365D 2X 40160M*5.1% 2055F*3.3% 1338P* DHIA
 2475D 190040M 7.5%14236F 5.0% 9483P LIFE
 Unanimous All-American Aged Cow 2015
 All-American & Jr. All-American Jr. Two-Year-Old 2010
 All-American & Jr. All-American Jr. Three-Year-Old 2011
 Reserve All-American Five-Year-Old 2013
 Reserve All-American Aged Cow 2016
 Nominated All-American Total Performance Cow 2015
 Unanimous Junior All-American Aged Cow 2015
 Unanimous Junior All-American Five-Year-Old 2013
 Junior All-American All-American Aged Cow 2016
 Grand Champion NJS-Madison 2011, 2015 & 2016
 21 Excellent daughters to date!

3D: KNAPPS ACE TAMERA USA000068006299

Appraisal: 93 @ 9-07 (91/92)
 9-07 365D 2X 32350M 4.2% 1351F 3.2% 1036P DHIA
 3038D 178720M 4.4% 7847F 3.4% 6004P LIFE
 24 Excellent Daughters

4D: SUNRISE LUXURY TAMI USA000003068188

Appraisal: 93 @ 5-04 (92/92)
 3-10 365D 2X 28480M 4.2% 1198F 3.2% 907P DHIA
 2395D 151070M 4.0% 6087F 3.2% 4888P LIFE



Knapps AP Tokyo-ETV EX-94

4-03 365D 2X 32,770M 4.6% 1,497F 3.0% 991P
Maternal Sister to Dams of Lots 12 - 14

KNAPPS PK DRONES TACO-ET

Born: 03-01-2025 Tag # 124
Consignor: RYMPH JOHN A
GREENWICH NY

04/26 USDA GPTA +132M -0.13% -17F -0.04% -3P
-1.0DPR +1.6PL -86NM\$ 22NM%ile -98CM\$ 61% Rel
3.11SCS-1.10HCR 34% Rel -1.90CCR 42% Rel
-0.20LIV 34% Rel -0.70GL 44% Rel -5.30EFC 36% Rel
0 App 04/26 PTAT +0.7 +1.1UDR +0.6FLC 62%Rel CPI +0

HI GUERN VIEW LEVI DRONE USA000097004646 94GU959 A2A2

04/26 USDA GPTA +368M -0.13% -5F -0.10% -5P
-2.0DPR -0.1PL -136NM\$ 39NM%ile -166CM\$ 96% Rel
3.36SCS -1.10HCR 63% Rel -1.90CCR 83% Rel
-0.60LIV 58% Rel -0.70GL 97% Rel -6.40EFC 66% Rel
AGA 04/26 PTAT +1.1 +1.1UDC +1.2FLC 97%Rel PTI +8

KNAPPS LADYSMAN TAMIKO-ETV USA000097005951

04/26 USDA PTA +212M -0.20% -24F -0.06% -3P
-0.7DPR +0.6PL -195NM\$ 7NM%ile -210CM\$ 55% Rel
3.10SCS-1.40HCR 24% Rel -2.00CCR 37% Rel
-1.60LIV 28% Rel -0.40GL 40% Rel -4.40EFC 30% Rel
3 Rec YDev: -342M -107F -30P
1 App 04/26 PTAT +0.5 +0.7UDR +0.0FLC 56%Rel CPI -22
Appraisal: EX 90 @ 4-05 (EVE+E)
2-03 365D 2X 16570M 4.3% 716F 3.3% 539P DHIA
3-10 365D 2X 22300M 4.0% 895F 3.2% 719P DHIA



Knapps Ladysman Tamiko-ETV EX-90

3-10 365D 2X 22,300M 4.0% 895F 3.2% 719P
Dam of Lot 14; Full Sister to Dam of Lot 13

840003267802523

A2A2

Kappa Casein AA Selling open

MARODORE AARONS LEVI-ET USA000068025119 7GU438 A2A2

HI GUERN VIEW DANCING DIVA-ET USA000068047311 A2A2

Appraisal: EX 96 @ 11-03 (EEEE)
8-09 365D 2X 29120M 4.4% 1282F 3.6% 1040P DHIA

FLAMBEAU MANOR LADYS MAN USA000078006572 7GU468 A2A2

KNAPPS REGIS TAMBOURINE-ET USA000068023077

Appraisal: 95 @ 7-04 (95/94)
2-02 359D 2X 20840M 4.4% 914F 3.1% 643P 97
3-03 365D 2X 23960M 4.6% 1105F 3.2% 770P DHIA
4-05 365D 2X 30700M 5.0% 1537F 3.1% 943P DHIA
6-10 365D 2X 40160M*5.1% 2055F*3.3% 1338P* DHIA
2475D 190040M 7.5%14236F 5.0% 9483P LIFE
Unanimous All-American Aged Cow 2015
All-American & Jr. All-American Jr. Two-Year-Old 2010
All-American & Jr. All-American Jr. Three-Year-Old 2011
Reserve All-American Five-Year-Old 2013
Reserve All-American Aged Cow 2016
Nominated All-American Total Performance Cow 2015
Unanimous Junior All-American Aged Cow 2015
Unanimous Junior All-American Five-Year-Old 2013
Junior All-American All-American Aged Cow 2016
Grand Champion NJS-Madison 2011, 2015 & 2016
21 Excellent daughters to date!

3D: KNAPPS ACE TAMERA USA000068006299

Appraisal: 93 @ 9-07 (91/92)
9-07 365D 2X 32350M 4.2% 1351F 3.2% 1036P DHIA
3038D 178720M 4.4% 7847F 3.4% 6004P LIFE
24 Excellent Daughters

4D: SUNRISE LUXURY TAMI USA000003068188

Appraisal: 93 @ 5-04 (92/92)
3-10 365D 2X 28480M 4.2% 1198F 3.2% 907P DHIA
2395D 151070M 4.0% 6087F 3.2% 4888P LIFE



Knapps AP Talented-ETV EX-91
 Granddam of Lot 15
 Maternal Sister to Dams of Lots 12 - 14



Knapps Drone Thunderstruck GP-83
 Dam of Lot 15

WINDY HOLLOW PROFIT THUNDER ROLLS PENDING

Born: 06-02-2026
 Consignor: MUSE JESSE AND KILEY
 ETOILE KY

DAIRYMAN LOGO PROFIT 840003009973877 49GU229 A2A2

04/26 USDA GPTA +409M -0.03% +14F -0.02% +10P
 +2.5DPR +2.9PL +254NM\$ 86NM%ile +255CM\$ 90% Rel
 2.79SCS -0.8SCR 1.90HCR 51% Rel 4.20CCR 68% Rel
 2.60LIV 47% Rel 0.70GL 95% Rel -4.60EFC 51% Rel
 AGA 04/26 PTAT -0.2 +0.4UDC -0.2FLC 86%Rel PTI +54

KNAPPS DRONE THUNDERSTRUCK USA000097016726

04/26 USDA PTA +282M -0.19% -20F -0.08% -4P
 -1.7DPR +0.5PL -121NM\$ 16NM%ile -141CM\$ 47% Rel
 3.11SCS-1.50HCR 25% Rel -2.20CCR 34% Rel
 -0.90LIV 25% Rel 0.00GL 37% Rel -5.50EFC 27% Rel
 1 Rec YDev: +1190M -45F +1P
 1 App 04/26 PTAT +0.5 +0.9UDR +0.7FLC 50%Rel CPI -14
 Appraisal: +83 @ 1-09 (+VGV+)
 1-07 328D 2X 15330M 4.3% 663F 3.0% 467P 93
 5th Yearling in Milk NGS-Madison 2025
 1st Yearling in Milk Midwest Guernsey Show 2025

COULEE CREST CONQUEROR LOGO USA000068048419 1GU448 A2A2

DAIRYMAN LEWIS PETALS USA000063178650 A2A2

Appraisal: 89 @ 5-08 (91/83)
 8-06 365D 3X 27750M 4.3% 1201F 3.3% 929P DHIA

HI GUERN VIEW LEVI DRONE USA000097004646 94GU959 A2A2

KNAPPS AP TALENTED-ETV USA000097011582

Appraisal: EX 91 @ 4-04 (EEEE)
 3-04 347D 2X 15080M 4.6% 700F 3.2% 489P 91

3D: KNAPPS REGIS TAMBOURINE-ET USA000068023077

Appraisal: 95 @ 7-04 (95/94)
 6-10 365D 2X 40160M*5.1% 2055F*3.3% 1338P* DHIA
 2475D 190040M 7.5%14236F 5.0% 9483P LIFE
Unanimous All-American Aged Cow 2015
All-American & Jr. All-American Jr. Two-Year-Old 2010
All-American & Jr. All-American Jr. Three-Year-Old 2011
Reserve All-American Five-Year-Old 2013
Reserve All-American Aged Cow 2016
Nominated All-American Total Performance Cow 2015
Unanimous Junior All-American Aged Cow 2015
Unanimous Junior All-American Five-Year-Old 2013
Junior All-American All-American Aged Cow 2016
Grand Champion NJS-Madison 2011, 2015 & 2016
 21 Excellent daughters to date!



Knapps R Top Secret-ET
Dam of Lot 16

Top Secret!

- Unanimous All-American Fall Yearling 2025
- Reserve All-American Fall Calf 2024
- Reserve Grand Champion Midwest Spring Show 2026
- Junior Champion Illinois State Fair 2024 & 2025
- Junior Champion MW Quality Spring Show 2024
- Res. Junior Champion Midwest Spring Show '24 & '25

RIGHTS TO IVF KNAPPS R TOP SECRET-ET

Consignor: LAST CALL SYNDICATE AND KURT & MICHELLE WOLF
GUTTENBERG IA

Buyer is purchasing rights to IVF session(s) that must be done before December 1, 2026. Buyer is guaranteed IVF sessions until a minimum of eight (8) #1 or #2 IVF embryos are produced. Embryo grades are determined at the time of transfer if fresh embryos; or at time of freezing if freezing is requested by buyer. Buyer keeps all resulting embryos from these controlled IVF sessions. Buyer is responsible for all costs of the aspiration and mating sire decisions.

KNAPPS R TOP SECRET-ET 840003271315633

04/26 USDA GPTA -798M +0.08% -24F +0.06% -18P
+1.2DPR +2.2PL -116NM\$ 17NM%ile -107CM\$ 58% Rel
2.95SCS-0.40HCR 32% Rel 1.30CCR 36% Rel
1.60LIV 31% Rel -0.30GL 42% Rel -0.90EFC 33% Rel
0 App 04/26 PTAT +0.1 +0.8UDR +0.5FLC 59%Rel CPI -14

MISS ME REBAS REPUTATION-TW 840003150515719 6GU109 A2A2

KNAPPS HP PIE TRACY-ETV 840003135940025

Appraisal: EX 90 @ 6-00 (VEVEE) 2E
2-03 352D 2X 16090M 5.0% 810F 3.4% 547P 94
3-03 358D 2X 18590M 4.9% 903F 3.4% 631P 95
4-05 327D 2X 17450M 5.7% 997F 3.5% 605P 97
5-05 365D 2X 20850M 4.9% 1026F 3.4% 705P DHIA
Dtrs: KNAPPS DRONE TINA 85 @ 2-08 (83/85)
1st Summer Yearling Iowa State Fair 2021
KNAPPS DRONE TALK ABOUT ME 87 @ 2-01 (86/83)
1-09 365D 2X 19620M 4.8% 944F 3.3% 644P DHIA
KNAPPS DRONE TRACE-ETV 85 @ 3-09 (82/86)

3D: KNAPPS MENTOR TAMBORET USA000068045549

Appraisal: 94 @ 6-06 (94/95)
6-02 305D 2X 23890M 5.0% 1190F 3.5% 832P 96
Junior All-American Aged Cow 2017

4D: KNAPPS REGIS TAMBOURINE-ET USA000068023077

Appraisal: 95 @ 7-04 (95/94)
6-10 365D 2X 40160M*5.1% 2055F*3.3% 1338P* DHIA
2475D 190040M 7.5% 14236F 5.0% 9483P LIFE
Unanimous All-American Aged Cow 2015
All-American & Jr. All-American Jr. Two-Year-Old 2010
All-American & Jr. All-American Jr. Three-Year-Old 2011
Reserve All-American Five-Year-Old 2013
Reserve All-American Aged Cow 2016
Nominated All-American Total Performance Cow 2015
Unanimous Junior All-American Aged Cow 2015
Unanimous Junior All-American Five-Year-Old 2013
Junior All-American All-American Aged Cow 2016
Grand Champion NJS-Madison 2011, 2015 & 2016
21 Excellent daughters to date!



Knapps HP Pie Tracy-ETV EX-90 2E
5-05 365D 2X 20,850M 4.9% 1,026F 3.4% 705P
Granddam of Lot 16



Trixie!

Unanimous All-American Yearling Yearling in Milk 2019
Unanimous Junior All-American Yearling in Milk 2019
HM All-American Sr. Three-Year-Old 2021
HM Jr. All-American Sr. Three-Year-Old 2021
HM All-American Sr. Two-Year-Old 2020
HM Jr. All-American Sr. Two-Year-Old 2020
Grand Champion NJS-Madison 2019
Reserve Intermediate Champion NGS-Madison 2019
Grand Champion Northeast Fall Show 2020
Grand Champion NY Spring Carousel 2021
Grand Champion Northeast Spring Show 2021

Thurston Farms Primetime Trixie EX-92

2-09 305D 3X 21,122M 4.0% 835F 3.3% 700P
Full Sister to Dam of Lot 17; Granddam of Lot 18

HERITAGE BROOK TORPEDO TRUEHEART-ETV 840003305509130

Born: 03-01-2026 Tag # 190
Consignor: TAYLOR GLENN A & SHERYL
CASSVILLE NY

A2A2 by parentage

GOLDEN I LONDON USA000068039423 54GU481 A2A2

PA: +273M -0.03% +8F +0.00% +10P +92CM\$ +89NM\$
+0.9PTAT +0.9UDC +0.8FLC -0.4DPR +0.9PL +39CPI 2.99SCS

LANG HAVEN PILOT TORONTO-TW USA000097003761

Appraisal: EX 91 @ 4-09 (EEEEVE)
4-05 323D 2X 20700M 4.4% 920F 3.5% 730P 96

LANG HAVEN LONDON TORPEDO 840003233414503 54GU520 A2A2

04/26 USDA GPTA +394M +0.04% +26F +0.04% +21P
-0.8DPR -1.3PL +72NM\$ 52NM%ile +82CM\$ 72% Rel
3.14SCS +0.0SCR -0.50HCR 41% Rel -0.10CCR 38% Rel
-1.20LIV 35% Rel 2.00GL 76% Rel -2.50EFC 31% Rel
AGA 04/26 PTAT +1.3 +1.6UDC +1.7FLC 65%Rel PTI +82

KNAPPS PRADA PRIMETIME USA000078000324 54GU483

HERITAGE BROOK PRIMETIME TRULY-ETV 840003236792565 A2A2

04/26 USDA GPTA +151M -0.10% -11F -0.04% -2P
+0.1DPR +3.0PL +106NM\$ 62NM%ile +101CM\$ 67% Rel
2.83SCS-0.20HCR 29% Rel -0.20CCR 41% Rel
0.10LIV 31% Rel 0.10GL 38% Rel 2.00EFC 31% Rel
1 Rec YDev: +298M -28F -13P
3 App 04/26 PTAT +0.5 +0.2UDR -0.2FLC 70%Rel CPI -7
Appraisal: VG 85 @ 4-00 (VVV+V)
2-05 365D 3X 20570M 5.0% 1022F 3.3% 684P DHIA

KNAPPS REGIS TROTTER-ETV USA000097000111 A2A2

Appraisal: VG 88 @ 7-09 (VE+VV)
4-10 365D 3X 28670M 3.9% 1129F 3.1% 875P DHIA
6-01 365D 3X 32500M 3.9% 1271F 2.9% 958P DHIA
Dtrs: THURSTON FARMS PRIMETIME TRIXIE 92 @ 3-07 (91/94)
2-09 305D 3X 21122M 4.0% 835F 3.3% 700P DHIA
Unanimous All-American Yearling in Milk 2019
HERITAGE BRK NOVAK TREASURE-ET 90 @ 6-03 (88/90)
4-11 365D 3X 31740M 3.6% 1148F 3.0% 937P DHIA
HERITAGE BROOK JAEGAR TRACY 85 @ 3-11 (77/91)
3-04 365D 3X 27270M 3.4% 940F 3.0% 815P DHIA
HERITAGE BROOK HURR TROTIANA-ETV 85 @ 2-04 (85/83)

3D: KNAPPS ACE TAMERA USA000068006299

Appraisal: 93 @ 9-07 (91/92)
9-07 365D 2X 32350M 4.2% 1351F 3.2% 1036P DHIA
3038D 178720M 4.4% 7847F 3.4% 6004P LIFE

24 Excellent Daughters

4D: SUNRISE LUXURY TAMI USA000003068188

Appraisal: 93 @ 5-04 (92/92)
3-10 365D 2X 28480M 4.2% 1198F 3.2% 907P DHIA
2395D 151070M 4.0% 6087F 3.2% 4888P LIFE

18



ZC-HB JD Trinipy-ETV VG-86

Res. Junior Champion NY Spring Carousel Jr. Show 2025
Sells as Lot 18
Dam of Lot 19

ZC-HB JD TRINIPY-ETV

Born: 03-04-2024 Tag # 112
Consignor: ZIEMBA MASON
DURHAMVILLE NY

04/26 USDA GPTA -437M -0.02% -23F +0.03% -10P
-2.2DPR -1.1PL -323NM\$ 1NM%ile -321CM\$ 58% Rel
3.14SCS-2.40HCR 33% Rel -3.80CCR 37% Rel
-1.00LIV 29% Rel 0.60GL 41% Rel -1.30EFC 31% Rel
0 App 04/26 PTAT +1.2 +1.4UDR +1.2FLC 59%Rel CPI -17
Appraisal: VG 86 @ 2-01 (VVVVV)
2-01 305D 2X 23005M 3.8% 885F 3.1% 711P Proj. Act.

SPRINGHILL JAMES DEAN-ETV 840003151591428 551GU911 A2A2

04/26 USDA GPTA -1244M +0.17% -30F +0.11% -25P
-1.5DPR +0.9PL -259NM\$ 4NM%ile -242CM\$ 93% Rel
3.01SCS -3.00HCR 57% Rel -2.80CCR 66% Rel
2.20LIV 38% Rel 1.70GL 91% Rel -3.10EFC 49% Rel
AGA 04/26 PTAT +0.6 +1.6UDC +0.9FLC 90%Rel PTI -31

HERITAGE BROOK LAT TRINITY-ETV 840003149897913 A2A2

04/26 USDA GPTA -97M -0.03% -9F +0.01% -1P
-2.0DPR -1.0PL -242NM\$ 3NM%ile -241CM\$ 60% Rel
3.07SCS-1.10HCR 33% Rel -3.60CCR 39% Rel
-3.80LIV 34% Rel -0.30GL 42% Rel 2.70EFC 35% Rel
2 App 04/26 PTAT +1.2 +0.9UDR +1.1FLC 68%Rel CPI -3
Appraisal: VG 89 @ 2-09 (EE+VV)
Nominated Junior All-American Fall Yearling 2022
Intermediate Champion NY Spring Carousel 2023
Junior Champion NY Spring Carousel Jr. Show 2021 & 2022
Reserve Junior Champion NY Spring Carousel 2021
Dam of TRIGGER at ST Genetics

19

Born: 04-08-2026 Tag #1610
Consignor: ZIEMBA MASON
DURHAMVILLE NY

A2A2 by parentage

Z-CLASS COLLECTOR TOKEN 840003266250389



Heritage Brook Lat Trinity-ETV VG-89

Nominated Junior All-American Fall Yearling 2022
Dam of TRIGGER at ST Genetics
Dam of Lot 18; Granddam of Lot 19

840003282024404 A2A2

Kappa Casein AA Fresh 4/08/26 Selling Open
Daughter sells as Lot 19!

Reserve Junior Champion NY Spring Carousel Jr. Show 2025

IDLE GOLD A HERALD-P USA000097002947 54GU499 A2A2

SPRINGHILL MENTOR JAZZY-ET USA000068031553 A2A2

Appraisal: EX 95 @ 6-09 (EEEE)
4-06 365D 2X 34720M 5.2% 1799F 3.6% 1260P* DHIA

COULEE CREST FAME LATIMER-ET USA000078001154 76GU810 A2A2

THURSTON FARMS PRIMETIME TRIXIE 840003126794988 A2A2

Appraisal: EX 92 @ 3-07 (EEEE)
1-10 276D 3X 13584M 5.2% 707F 3.3% 443P 103
2-09 305D 3X 21122M 4.0% 835F 3.3% 700P DHIA
Dtrs: HERITAGE BROOK LB TRILLIUM-ET 92 @ 3-07 (93/92)
3-05 365D 2X 28800M 4.3% 1244F 3.4% 977P DHIA
Four-Time All-American: 2020, 2022, 2023, 2024
HERITAGE BROOK JAEGER TWIZZLER 85 @ 5-02 (82/87)
3-04 282D 3X 18370M 4.8% 873F 3.3% 604P 103
HERITAGE BROOK AP TINSEL-ETV 90 @ 3-05 (89/88)
Nominated Junior All-American 2021 & 2022
HERITAGE BROOK JD TRIPPLE-ETV 88 @ 3-10 (87/87)
HERITAGE BROOK JD TOOTSIE-ETV 85 @ 2-09 (84/86)
HERITAGE BROOK DRONE TRINKET-ETV 83 @ 2-07 (82/82)
All-American Spring Calf 2021
HERITAGE BROOK JD TRIXTER-ETV 86 @ 4-01 (84/88)
3-00 300D 3X 19800M 4.2% 826F 3.2% 643P 103
HERITAGE BROOK JDAN TRISKEY-ETV-P 87 @ 3-07 (85/86)
2-00 365D 3X 20250M 5.1% 1031F 3.6% 726P DHIA

DAIRYMAN COIN COLLECTOR 84000321911145 551GU916 A2A2

04/26 USDA GPTA -635M +0.19% +2F +0.02% -18P
+2.2DPR +3.2PL +187NM\$ 65NM%ile +191CM\$ 78% Rel
2.88SCS 2.80HCR 46% Rel 2.80CCR 43% Rel
2.30LIV 39% Rel 1.30GL 84% Rel 7.30EFC 34% Rel
AGA 04/26 PTAT +0.4 +1.6UDC +0.0FLC 67%Rel PTI +26

ZC-HB JD TRINIPY-ETV 840003282024404 A2A2

Appraisal: VG 86 @ 2-01 (VVVVV)
Sells as Lot 18!



Topeka!

All-American & Jr. All-American Sr. Two-Year-Old 2014
HM All-American Aged Cow 2018
HM Junior All-American Winter Yearling 2013
Member, All-American Produce of Dam 2014
Member, All-American Exhibitor's Herd 2018
Intermediate Champion NGS-Madison 2014
Grand Champion Ohio State Fair 2015 & 2018

Knapps HP Fame Topeka-ET EX-94

121,240M 3.9% 4,688F 3.4% 4,138P Lifetime
Granddam of Lot 20

SPRINGHILL ANDRE TANGELO

840003280202313

A2A2

Born: 04-24-2024 Tag # 1141
Consignor: SPRINGHILL
BIG PRAIRIE OH

Kappa Casein AA
Fresh 4/18/26 Selling open

04/26 USDA GPTA +203M -0.12% -12F -0.02% +3P
-0.4DPR +1.5PL -3NM\$ 39NM%ile -7CM\$ 55% Rel
2.97SCS-2.00HCR 28% Rel -1.50CCR 32% Rel
0.40LIV 28% Rel 0.50GL 33% Rel -1.90EFC 29% Rel
0 App 04/26 PTAT +1.0 +1.4UDR +0.8FLC 57%Rel CPI +17
Appraisal: +84 @ 2-01 (++)
1-11 305D 2X 18424M 3.8% 708F 3.2% 586P Proj. Act.

LANG HAVEN GRUMPY NOVAK USA000068042542 7GU446 A2A2

SNIDERS GARY ANJOLEE USA000078000277

Appraisal: EX 94 @ 7-10 (EEEE) 2E
7-02 365D 2X 27930M 2.8% 789F 3.0% 827P DHIA

SNIDERS NICLEY NOVAK ANDRE USA000097011822 54GU519 A2A2

04/26 USDA GPTA +1299M -0.16% +30F -0.06% +33P
-1.4DPR +1.0PL +314NM\$ 95NM%ile +307CM\$ 62% Rel
2.96SCS -1.90HCR 36% Rel -2.00CCR 41% Rel
-0.70LIV 37% Rel 0.20GL 49% Rel 0.00EFC 38% Rel
AGA 04/26 PTAT +1.1 +1.0UDC +0.5FLC 60%Rel PTI +76

KNAPPS HP FAME TOPEKA-ET USA000068046321 A2A2

Appraisal: EX 94 @ 8-11 (EEEE)
2-04 322D 2X 16900M 3.8% 644F 3.3% 553P 101
3-03 365D 2X 23700M 4.3% 1010F 3.6% 854P DHIA
5-00 365D 2X 25700M 4.1% 1062F 3.5% 897P DHIA
6-04 365D 2X 22450M 3.5% 781F 3.3% 731P DHIA
8-00 365D 2X 26580M 3.6% 948F 3.3% 866P DHIA
1950D 121240M 3.9% 4688F 3.4% 4138P LIFE
Dtrs: CHUPPS SPRING STAR JP TOPANGA 93 @ 9-02 (90/92)
6-10 318D 2X 26530M 5.1% 1359F 3.7% 974P 95
SPRINGHILL J TAZMANIA-ETV 87 @ 3-06 (87/86)
2-07 365D 2X 22500M 4.1% 916F 3.2% 710P DHIA
SPRINGHILL JUDGMENT TROPIC-ETV 88 @ 5-02 (86/88)
2-10 365D 2X 22000M 4.2% 926F 3.3% 722P DHIA
Honorable Mention All-American Yearling in Milk 2021
SPRINGHILL JUDGMENT TEAGAN-ETV 87 @ 4-03 (83/90)
3-03 319D 2X 16570M 4.7% 782F 3.4% 571P DHIA
SPRINGHILL JCP TAMPA-ETV 90 @ 3-00 (89/90)
1-09 365D 2X 16380M 3.3% 542F 3.7% 609P DHIA
SPRINGHILL JAMES DEAN TIARA-ETV 87 @ 3-10 (86/90)
1st Sr. Three-Year-Old New England Classic 2025

SPRINGHILL JCP TALLAHASSEE-ETV 840003218064740 A2A2

04/26 USDA GPTA -969M +0.05% -36F +0.07% -21P
-0.1DPR +3.5PL -151NM\$ 12NM%ile -137CM\$ 71% Rel
2.88SCS-1.90HCR 33% Rel -1.70CCR 44% Rel
1.30LIV 32% Rel 0.00GL 46% Rel -3.50EFC 34% Rel
3 Rec YDev: -1670M -68F -42P
6 App 04/26 PTAT +0.2 +0.9UDR +0.5FLC 76%Rel CPI -37
Appraisal: EX 90 @ 4-05 (EEEEE)
1-09 342D 2X 15800M 4.3% 685F 3.6% 569P DHIA
3-11 289D 2X 21210M 4.4% 934F 3.6% 773P DHIA
Dtr: SPRINGHILL JRUE TANGERINE 87 @ 2-07 (87/87)

3D: KNAPPS ACE TAMERA USA000068006299

Appraisal: 93 @ 9-07 (91/92)
9-07 365D 2X 32350M 4.2% 1351F 3.2% 1036P DHIA
3038D 178720M 4.4% 7847F 3.4% 6004P LIFE
24 Excellent Daughters

4D: SUNRISE LUXURY TAMI USA000003068188

Appraisal: 93 @ 5-04 (92/92)
3-10 365D 2X 28480M 4.2% 1198F 3.2% 907P DHIA
2395D 151070M 4.0% 6087F 3.2% 4888P LIFE



Knapps Toolite Regis Trista-ET EX-94
 101,760M 4.7% 4,807F 3.4% 3,481P Life
 Nominated All-American 2017 & 2018
 Maternal Sister to Granddam of Lot 21



Knapps Ace Tamera EX-93
 178,720M 4.4% 7,847F 3.4% 6,004P Life
 Dam of 24 Excellent Daughters
 Matriarch of Lots 12 - 21

PLEASANT KNOB J DANIELS TAMI-ET 840003315053330

Born: 12-11-2025 Tag # 167
 Consignor: RYMPH ANDREW JADEN
 GREENWICH NY

A2A2 by parentage

PA: -83M +0.05% +4F +0.05% +6P -36CM\$ -47NM\$
 +0.9PTAT +1.0UDC +0.9FLC -2.1DPR -0.4PL +18CPI 3.03SCS

IDLE GOLD A HERALD-P USA000097002947 54GU499 A2A2

SPRINGHILL JACK DANIELS-ETV-P 840003151591419 54GU506 A2A2
 04/26 USDA GPTA -622M +0.08% -16F +0.10% -5P
 -2.3DPR -1.2PL -277NM\$ 0NM%ile -260CM\$ 84% Rel
 3.11SCS -2.90HCR 41% Rel -3.40CCR 49% Rel
 0.20LIV 33% Rel -0.20GL 79% Rel -3.20EFC 40% Rel
 AGA 04/26 PTAT +0.9 +1.2UDC +1.2FLC 82%Rel PTI -7

SPRINGHILL MENTOR JAZZY-ET USA000068031553 A2A2

Appraisal: EX 95 @ 6-09 (EEEEEE)
 4-06 365D 2X 34720M 5.2% 1799F 3.6% 1260P* DHIA

PLEASANT KNOB NOVAK TABITHA 840003214859771 A2A2
 04/26 USDA GPTA +456M +0.01% +23F +0.00% +16P
 -1.8DPR +0.4PL +183NM\$ 77NM%ile +188CM\$ 67% Rel
 2.95SCS-2.10HCR 37% Rel -3.90CCR 45% Rel
 -0.80LIV 37% Rel 2.30GL 46% Rel 3.50EFC 38% Rel
 1 Rec YDev: +1147M +75F +38P
 0 App 04/26 PTAT +0.9 +0.8UDR +0.5FLC 59%Rel CPI +40

LANG HAVEN GRUMPY NOVAK USA000068042542 7GU446 A2A2

KNAPPS PK AARON TAMERICA-ET USA000097002260 A2A2

3D: KNAPPS ACE TAMERA USA000068006299

Appraisal: 93 @ 9-07 (91/92)
 9-07 365D 2X 32350M 4.2% 1351F 3.2% 1036P DHIA
 3038D 178720M 4.4% 7847F 3.4% 6004P LIFE

24 Excellent Daughters

4D: SUNRISE LUXURY TAMI USA000003068188

Appraisal: 93 @ 5-04 (92/92)
 3-10 365D 2X 28480M 4.2% 1198F 3.2% 907P DHIA
 2395D 151070M 4.0% 6087F 3.2% 4888P LIFE



Sunrise Luxury Tami EX-93
 151,070M 4.0% 6,087F 3.2% 4,888P Life
 Foundation Cow of Lots 10 - 21



Dairyman Renegade 4873 Betty EX-91
 #7 CPI Cow April 2026
 Sells as Lot 22

DAIRYMAN RENEGADE 4873 BETTY 840003218931895 A2A2

Born: 12-04-2020 Tag # 4873
 Consignor: KNAPP GENETICS AND MUSE JESSE & KILEY
 EPWORTH IA

Kappa Casein AA
 Bred 2/9/26 Due 11/18/26 to:
 Dairyman Charming Craig 840003200731886 6GU111 A2A2
 Last fresh 11/29/25

DHI Herd # 42310529 Cow Control 004873
 04/26 USDA GPTA +509M +0.08% +38F +0.04% +25P
 +1.6DPR +2.3PL +451NM\$ 97NM%ile +464CM\$ 69% Rel
 3.02SCS 0.50HCR 30% Rel 1.40CCR 40% Rel
 2.00LIV 29% Rel 0.80GL 44% Rel 4.00EFC 29% Rel
 4 Rec YDev: +2048M +137F +87P
 6 App 04/26 PTAT +0.8 +1.4UDR +0.1FLC 74%Rel CPI +98
 Appraisal: EX 91 @ 4-07 (VEEVE)
 1-11 365D 3X 21310M 5.1% 1080F 3.7% 779P DHIA
 3-01 287D 3X 20640M 5.0% 1035F 3.7% 770P 104
 4-00 306D 2X 20070M 4.8% 969F 3.7% 737P 71
 4-11 305D 2X 17269M 5.3% 912F 3.6% 623P Proj. Act.

#7 CPI Cow & #18 NM\$ Cow - April 2026
Senior Champion Kentucky State Fair 2025
Reserve Senior Champion Midwest Spring Show 2026

OAK KNOB MAXIE LAREDO USA000068018049 54GU455 A1A2

DAIRYMAN SPIDER ROSE OIL USA000066817416
 Appraisal: 90 @ 4-03 (90/87)
 4-10 365D 3X 33190M 5.0% 1669F 3.6% 1207P* DHIA

DAIRYMAN COPPER RANDALL-ET 840003009973866 7GU471 A2A2

DAIRYMAN LAREDO RENEGADE 840003009973887 31GU633 A2A2

04/26 USDA GPTA +316M +0.12% +35F +0.01% +13P
 +2.8DPR +2.0PL +495NM\$ 95NM%ile +500CM\$ 87% Rel
 3.01SCS 2.00HCR 45% Rel 3.00CCR 60% Rel
 3.10LIV 41% Rel 0.40GL 91% Rel 7.40EFC 44% Rel
 AGA 04/26 PTAT -0.9 -0.6UDC -1.5FLC 86%Rel PTI +43

DAIRYMAN KAPTAIN 1980 840003010231398

Appraisal: G 79 @ 5-07 (V+GFG)
 2-00 295D 3X 17350M 5.1% 882F 3.4% 598P 93
 2-11 272D 3X 20130M 4.5% 904F 3.4% 694P 93
 3-11 332D 3X 25650M 5.0% 1277F 3.5% 892P 94
 5-00 300D 3X 20950M 5.9% 1237F 3.8% 787P 96

DAIRYMAN RANDALL 4119 BERKLEY 840003200732039 A2A2

04/26 USDA GPTA +70M +0.07% +15F +0.04% +9P
 +1.5DPR +1.1PL +214NM\$ 82NM%ile +224CM\$ 59% Rel
 2.97SCS-0.20HCR 31% Rel 1.50CCR 37% Rel
 0.60LIV 30% Rel 0.20GL 42% Rel 2.20EFC 31% Rel

3D: DAIRYMAN FOREMOST BOOMER USA000069706673

Appraisal: 86 @ 4-03 (86/86)
 4-01 324D 3X 25970M 4.9% 1276F 3.8% 979P 94
 1580D 107620M 4.9% 5234F 3.8% 4118P LIFE

4D: DAIRYMAN LES BONITO USA000066041976

Appraisal: VG 86 @ 10-05 (VGVV+)
 6-03 343D 3X 28270M 4.8% 1354F 3.6% 1012P DHIA
 2519D 169820M 4.8% 8211F 3.6% 6076P LIFE
 Dtr: DAIRYMAN ERNIE 3322 BONANZA 91 @ 8-06 (91/90)

4-04 325D 3X 26790M 5.1% 1366F 3.3% 871P 104

5D: DAIRYMAN STORM BONELLA USA00003077279

Appraisal: 88 @ 7-06 (87/90)
 9-06 365D 3X 28640M 4.5% 1298F 3.6% 1036P DHIA
 3731D 234680M 4.8% 11149F 3.6% 8532P LIFE



Springhill Java Avery-ETV-P VG-85

1-09 305D 2X 20,180M 4.8% 967F 3.3% 659P
Nominated All-American Summer Yearling 2024
Sells as Lot 23



Country Lane L Amanda EX-94 2E

6-03 365D 2X 35,930M 4.0% 1,438F 3.2% 1,141P
Unanimous All-American Four-Year-Old 2022
Dam of Lot 23

SPRINGHILL JAVA AVERY-ETV-P 840003265818615 A2A2

Born: 08-01-2023 Tag # 1079
Consignor: SPRINGHILL
BIG PRAIRIE OH

Naturally Polled
Bred 11/14/25 Due 8/23/26 to:
Springhill Disc Jockey 840003265818594 6GU146 A2A2
Last fresh 5/6/25 Selling dry

DHI Herd # 31380323 Cow Control 001079
04/26 USDA GPTA +337M +0.03% +21F -0.01% +9P
-0.9DPR +0.1PL +73NM\$ 55NM%ile +70CM\$ 67% Rel
3.10SCS-0.90HCR 31% Rel -1.80CCR 34% Rel
-0.70LIV 28% Rel -0.10GL 41% Rel 0.50EFC 31% Rel
1 Rec YDev: +3298M +164F +88P
2 App 04/26 PTAT +1.2 +1.4UDR +1.1FLC 59%Rel CPI +54
Appraisal: VG 85 @ 2-06 (VVVG+)
1-09 305D 2X 20180M 4.8% 967F 3.3% 659P 96

Nominated All-American Summer Yearling 2024
Nominated Junior All-American Summer Yearling 2024
#3 Naturally Polled CPI Cow - April 2026

IDLE GOLD A HERALD-P USA000097002947 54GU499 A2A2

SPRINGHILL JAVA-ETV-P 840003151591431 200GU123 A2A2

04/26 USDA GPTA +30M -0.03% -4F -0.01% +0P
-2.8DPR -0.7PL -152NM\$ 26NM%ile -151CM\$ 88% Rel
2.90SCS -2.70HCR 46% Rel -4.80CCR 57% Rel
-1.70LIV 33% Rel 0.20GL 92% Rel -2.80EFC 44% Rel
AGA 04/26 PTAT +1.3 +1.6UDC +1.3FLC 86%Rel PTI +10

SPRINGHILL MENTOR JAZZY-ET USA000068031553 A2A2

Appraisal: EX 95 @ 6-09 (EEEE)
4-06 365D 2X 34720M 5.2% 1799F 3.6% 1260P* DHIA

MARODORE AARONS LEVI-ET USA000068025119 7GU438 A2A2

COUNTRY LANE L AMANDA USA000097005003 A2A2

04/26 USDA GPTA +166M +0.03% +13F -0.04% -2P
+1.1DPR -0.5PL +9NM\$ 41NM%ile -2CM\$ 70% Rel
3.09SCS 0.60HCR 36% Rel 1.40CCR 43% Rel
-0.20LIV 37% Rel -0.20GL 43% Rel 1.20EFC 38% Rel
3 Rec YDev: +534M +44F +0P
3 App 04/26 PTAT +1.4 +1.2UDR +1.2FLC 71%Rel CPI +45

HI FIELD GARY TABATHA USA000068028282 A2A2

Appraisal: VG 87 @ 9-05 (VE++V)
Dtrs: HI FIELD CHAMP SHELLY 86 @ 4-08 (87/85)
COUNTRY LANE TINA 86 @ 4-06 (86/85)

3 Appraisal: EX 94 @ 6-06 (EEVEE) 2E

4-03 317D 2X 20880M 5.2% 1088F 3.2% 678P 96
6-03 365D 2X 35930M 4.0% 1438F 3.2% 1141P DHIA

3D: HI FIELD APOLLO MAGGIE USA000068002827

Appraisal: 88 @ 5-07 (88/86)
Dtr: HI FIELD LOUIE LOU 90 @ 4-07 (91/86)

Unanimous All-American Four-Year-Old 2022
Honorable Mention All-American Five-Year-Old 2023
Nominated All-American Aged Cow 2024

Grand Champion NGS-Harrisburg 2022
Member, All-American Exhibitor's Herd 2022
Grand Champion Ohio State Fair 2023

Dtrs: SPRINGHILL JAVA ALDI-ETV 86 @ 2-03 (86/85)
1-10 305D 2X 16830M 4.7% 797F 3.3% 552P DHIA
SPRINGHILL JAVA ARIA-ETV-P 86 @ 2-03 (86/86)

4D: HI FIELD PERFECT ROBIN USA000003061545

Appraisal: 90 @ 8-05 (90/89)
Dtr: HI FIELD JORDAN DOLLY 91 @ 4-08 (92/88)

Nominated Junior All-American Summer Jr. Two-Year-Old 2025



Adams Creek Boston-ETV VG-86
 Unanimous All-American Spring Calf 2024
 All-American Spring Yearling 2025
 Dam of Lot 24



Adams Creek AP Bianca-ETV VG-89
 Unanimous All-American Jr. Two-Year-Old 2017
 Res. Supreme Champion WDE Jr. Show 2017
 Granddam of Lot 24

4 #1 LANDERS X BOSTON IVF EMBRYOS

Consignor: VARNEY J AND HAAG K, K & K
 DANE WI

PA: -96M +0.02% +0F +0.00% -3P +33CM\$ +31NM\$
 +1.0PTAT +1.2UDC +1.2FLC -0.8DPR +0.9PL +23CPI 2.90SCS

STGEN TORPEDO LANDERS-ETV 840003252545206 A2A2

04/26 USDA GPTA +263M +0.11% +32F +0.02% +13P
 +0.0DPR +1.8PL +334NM\$ 95NM%ile +344CM\$ 56% Rel
 2.89SCS 0.80HCR 29% Rel 0.70CCR 30% Rel
 0.20LIV 27% Rel 1.10GL 38% Rel -0.10EFC 26% Rel
 AGA 04/26 PTAT +1.2 +1.9UDC +1.3FLC 54%Rel PTI +90

ADAMS CREEK BOSTON-ETV 840003004572873

04/26 USDA GPTA -455M -0.07% -32F -0.02% -19P
 -1.6DPR +0.0PL -273NM\$ 1NM%ile -278CM\$ 67% Rel
 2.91SCS-3.10HCR 33% Rel -2.00CCR 38% Rel
 0.80LIV 30% Rel 0.90GL 47% Rel -5.20EFC 32% Rel
 1 Rec YDev: -2275M -126F -91P
 0 App 04/26 PTAT +0.7 +0.4UDR +1.0FLC 60%Rel CPI -45
 Appraisal: VG 86 @ 2-03 (VVV+V)
 1-09 305D 3X 12667M 4.9% 622F 3.4% 427P Proj. Act.
 Unanimous All-American Spring Calf 2024
 All-American Spring Yearling 2025
 Unanimous Junior All-American Spring Yearling 2025
 Junior Champion NJS-Madison 2025
 Junior Champion Midwest Quality Spring Show 2025
 1st Junior Two-Year-Old Midwest Spring Guernsey Show 2026

Selling four (4) #1 IVF embryos sired by Landers out of Adams Creek Boston-ETV. Sexed semen used for females. Resulting calves will be A2A2 by extended parentage.

LANG HAVEN LONDON TORPEDO 840003233414503 54GU520 A2A2

ST GEN THEO KIRBIE-ETV 840003213129026

Appraisal: + 80 @ 2-04 (++)G+G)
 2-00 305D 3X 15460M 5.3% 816F 3.9% 597P 104

SPRINGHILL JAMES DEAN-ETV 840003151591428 551GU911 A2A2

ADAMS CREEK AP BIANCA-ETV USA000097001121 A2A2

Appraisal: 89 @ 2-03 (90/87)
 Unanimous All-American & Jr. AA Jr. 2-Year-Old 2017
 Unanimous All-American & Jr. AA Summer Yearling '16
 Res. Supreme Champ. World Dairy Expo Jr. Show 2017
 Intermediate Champion NGS-Madison 2017
 Grand Champion NJS-Madison 2017
 Junior Champion NGS- & NJS-Madison 2016
 Junior Champion Wisconsin State Fair Jr. Show 2016
 Junior Champion Wisconsin State Jr. Show 2016
 Dam of BRETT at Masterpiece Genetics
 Dtrs: ADAMS CREEK FREEDOM BINDI-ETV 91 @ 3-07 (90/90)
 Reserve Grand Champion Midwest Spring Show 2022
 ADAMS CREEK BISMARK-ETV 87 @ 2-02 (87/89)
 Reserve Junior Champion NE Wisconsin Protein Show 2025

3D: ADAMS CREEK MENTOR BEYONCE USA000068015639

Appraisal: 92 @ 5-01 (92/87)
 6-09 305D 2X 22900M 3.7% 856F 3.0% 698P 102
 1900D 113740M 4.0% 4527F 3.2% 3620P LIFE
 Reserve Junior All-American Sr. Three-Year-Old 2010
 HM Junior All-American Four-Year-Old 2011
 Dtr: ADAMS CREEK PHOENIX BLUE IVY 90 @ 3-06 (90/87)

4D: CHUPPS FARM MAGIC BOOM USA000068000081

Appraisal: 89 @ 3-11 (90/82)



Kiya!

HM All-American & HM Junior AA Jr. 2-Year-Old 2021
Res. Junior All-American & Nom. AA 5-Year-Old 2024
Res. Junior All-American & Nom. AA Spring Calf 2019
Nominated All-American Spring Yearling 2020
Nominated Junior All-American Four-Year-Old 2023
Nominated Junior All-American Aged Cow 2025
Grand Champion Northeast Spring Jr. Show '23 & '24
Grand Champion NY Spring Carousel Jr. Show 2023
Grand Champion New England Classic Jr. Show 2023
Grand Champ. Guernsey Gold Showcase Jr. Show '23

Retso AP Kiya-ETV EX-92
107,606M 3.8% 4,123F 3.4% 3,654P Life
Dam of Lot 25

HOWACRES FEELIN KINDA KUTE-ETV 840003284646861

Born: 03-01-2025 Tag # 2283
Consignor: OSTER BRIAN J
SCHODACK LANDING NY

A2A2 by parentage
Bred 5/31/26 to:
Coulee Crest Lavas Hurricane-ETV 840003214098780 551GU915
A2A2 SEXED

PA: -299M -0.08% -27F +0.01% -9P -99CM\$ -102NM\$
-0.2PTAT +0.5UDC +0.1FLC +0.6DPR +1.7PL -20CPI 2.84SCS

JENS GOLD AARON COPPER-ET USA000068027038 14GU318 A2A2

MISS ME REBAS REPUTATION-TW 840003150515719 6GU109 A2A2

04/26 USDA GPTA -376M -0.06% -27F -0.01% -15P
+1.7DPR +1.0PL -132NM\$ 39NM%ile -134CM\$ 90% Rel
2.84SCS 1.40HCR 48% Rel 2.90CCR 62% Rel
0.60LIV 44% Rel -0.10GL 92% Rel 2.20EFC 49% Rel
AGA 04/26 PTAT +0.1 +0.9UDC -0.1FLC 89%Rel PTI -17

KNAPPS LES REBA USA000068045555

Appraisal: 93 @ 6-00 (94/90)

INDIAN ACRES AMERICAN PIE USA000068016348 31GU618 A2A2

RETSO AP KIYA-ETV USA000097007815 A2A2

04/26 USDA GPTA -222M -0.10% -27F +0.03% -3P
-0.5DPR +2.3PL -71NM\$ 25NM%ile -63CM\$ 71% Rel
2.84SCS-1.70HCR 37% Rel -1.10CCR 46% Rel
1.00LIV 38% Rel -0.70GL 46% Rel -2.40EFC 39% Rel
4 Rec YDev: +637M -41F +32P
6 App 04/26 PTAT -0.4 +0.0UDR +0.2FLC 66%Rel CPI -26
Appraisal: EX 92 @ 5-07 (EEEEEE)
1-11 365D 2X 21938M 4.3% 941F 3.6% 781P 95
3-05 365D 2X 28668M 3.7% 1050F 3.6% 1046P 94
5-00 259D 2X 21451M 3.5% 757F 3.0% 640P 91
5-11 365D 2X 31162M 3.8% 1170F 3.2% 1004P 91
1444D 107606M 3.8% 4123F 3.4% 3654P LIFE
Dtrs: HOWACRES REP KRIS KRINGLE-ET 85 @ 2-04 (85/83)
HOWACRES K JEAN-ETV-P 83 @ 2-00 (85/79)
HM Junior All-American Summer Jr. Two-Year-Old 2024
HOWACRES REP KISSINGER-ET
Nominated Junior All-American Winter Yearling 2025

LUCKYVALE GRUMPY KISS-ET USA000078000733

Appraisal: 88 @ 4-02 (91/77)
2-07 365D 2X 23860M 4.3% 1016F 3.4% 803P DHIA
HM Junior All-American & Nom. All-American Fall Yearling 2015
Junior Champion NY State Fair Jr. Show 2014
Dtr: RETSO AP KITKAT-ET 86 @ 3-06 (86/83)
Reserve All-American Yearling in Milk 2020

3D: LUCKYVALE YOGI KIARA USA000068027293

Appraisal: 88 @ 3-11 (88/86)
2-07 365D 2X 20880M 3.7% 768F 3.3% 687P DHIA
Junior All-American & HM All-American Fall Calf 2010
Junior All-American & Reserve All-American Fall Yearling 2011
Reserve Junior All-American Senior Two-Year-Old 2012
Reserve Junior Champion NGS-Madison 2011
Junior Champion NJS-Madison 201
Dtrs: LUCKYVALE GRUMPY KAT-ET 90 @ 4-02 (90/88)
3-00 319D 3X 23710M 4.7% 1117F 3.5% 819P 88
LUCKYVALE GRUMPY KAZ-ET 91 @ 4-01 (90/88)
3-07 365D 2X 33150M 5.1% 1681F 3.5% 1145P 96
Four-Time All-American Nominee

4D: RIPLEY FARMS ADACKA C KATHY USA000068013944

Appraisal: 83 @ 3-04 (79/86)

5D: RIPLEY FARMS G CONNI KATE-ET USA000003083059

Appraisal: 88 @ 3-05 (90/85)
3-01 305D 3X 22000M 4.4% 969F 3.4% 738P 97

6D: LOW BROOK GOLDFOOT CONNY USA000003067544

Appraisal: 90 @ 4-04 (86/90)
1715D 123780M 4.7% 5824F 3.6% 4404P LIFE



Sassafras!

- Unanimous Jr. All-American Sr. Two-Year-Old 2024
- Unanimous Jr. All-American Winter Yearling 2023
- Reserve Junior All-American Sr. Three-Year-Old 2025
- Reserve All-American Sr. Two-Year-Old 2024
- Reserve All-American Winter Yearling 2023
- Nominated All-American Sr. Three-Year-Old 2025
- Nominated Jr. All-American Winter Calf 2022
- Intermediate Champion NJS-Louisville 2025
- Reserve Intermediate Champion NJS-Madison 2024
- Grand Champion New Hampshire State Show '24 & '25
- Grand Champion New England Classic 2024
- Grand Champion Northeast Spring Jr. Show 2026
- Reserve Grand Champion NE Spring Show 2026
- Int. Champion Guernsey Gold Showcase Jr. Show 2025

Mill Bridge JCPenney Sassafras EX-91
Dam of Lot 26

3 #1 KING FRISCO X SASSAFRASS IVF EMBRYOS

Consignor: FORMAN SARA
MERIDEN NH

Selling three (3) #1 IVF embryos sired by King Frisco out of Mill Bridge JCPenney Sassafras. Sexed semen used for females. Embryos located at TransOva, MD.

PA: +224M -0.01% +10F +0.00% +8P +8CM\$ +8NM\$
+0.9PTAT +0.6UDC +0.5FLC -1.3DPR +0.5PL +22CPI 3.01SCS

DIX LEE TILLER KOJACK-ET USA000068015493 49GU120

DIX LEE KING FRISCO-ET 840003245457499 788GU25 A2A2

04/26 USDA GPTA +560M -0.06% +16F +0.01% +20P
-0.9DPR -0.2PL +45NM\$ 52NM%ile +49CM\$ 60% Rel
3.00SCS -1.40HCR 29% Rel -2.00CCR 37% Rel
-0.80LIV 33% Rel -0.90GL 38% Rel 1.50EFC 32% Rel
AGA 04/26 PTAT +1.3 +1.0UDC +0.6FLC 61%Rel PTI +49

GR-DIX LEE JESTER FRENCHES USA000068030703 A1A2

Appraisal: EX 93 @ 11-11 (EEEE)
6-03 365D 2X 33160M 5.0% 1672F 3.3% 1092P DHIA

MILL BRIDGE JCPENNEY SASSAFRAS 840003216573609

04/26 USDA GPTA -112M +0.05% +4F -0.01% -5P
-1.6DPR +1.1PL -30NM\$ 34NM%ile -33CM\$ 56% Rel
3.01SCS-1.60HCR 32% Rel -2.60CCR 37% Rel
-0.20LIV 30% Rel -1.60GL 42% Rel -2.30EFC 32% Rel
4 App 04/26 PTAT +0.4 +0.1UDR +0.3FLC 63%Rel CPI -6
Appraisal: EX 91 @ 4-01 (EE+VE)
Dtr: MILL BRIDGE AUDREY SUNDAYSAUCE
1st Spring Yearling Northeast Spring Jr. Show 2025

SPRINGHILL JC PENNEY-ET 840003151591406 6GU114 A2A2

MILL BRIDGE LADYSMAN SPUNKY 840003140848079 A1A2

1st Fall Yearling Northeast Spring Jr. Show 2021
1st Fall Calf Northeast Fall Jr. Show 2020
2nd Fall Calf Guernsey Gold Showcase Jr. Show 2021

3D: MILL BRIDGE ERNIE STELLA USA000097003272 A1A2

1st Spring Yearling New England Classic Jr. Show 2018
2nd Spring Yearling New England Classic 2018
2nd Spring Calf New England Classic Open & Jr. Shows 2017



Mill Bridge Ladysman Spunky
1st Fall Calf Northeast Fall Jr. Show 2020
Granddam of Lot 26



Mar Ral AP Manna-ETV EX-90 2E
 5-02 365D 2X 24,100M 4.2% 1,002F 3.2% 773P
 Dam of Lot 27



Springhill JCP Mindy-ETV
 Nominated All-American Spring Calf 2025
 Full Sister to Lot 27

SPRINGHILL WMF JCP MUCHO-ETV USA000097019773

Born: 03-02-2026
 Consignor: STOLTZFUS KEVIN & DINA
 EAST EARL PA

PA: -293M +0.04% -7F -0.01% -11P -124CM\$ -122NM\$
 +0.6PTAT +0.6UDC +0.6FLC -2.6DPR +1.2PL -18CPI 2.91SCS

SPRINGHILL JC PENNEY-ET 840003151591406 6GU114 A2A2
 04/26 USDA GPTA -326M +0.08% -2F +0.00% -11P
 -3.5DPR +0.6PL -131NM\$ 39NM%ile -132CM\$ 93% Rel
 2.95SCS -2.50HCR 54% Rel -4.90CCR 69% Rel
 -0.40LIV 45% Rel -1.10GL 95% Rel -2.40EFC 53% Rel
 AGA 04/26 PTAT +0.6 +0.8UDC +0.6FLC 93%Rel PTI -17

MAR RAL AP MANNA-ETV 840003140986392 A2A2
 04/26 USDA GPTA -260M +0.00% -12F -0.01% -11P
 -1.6DPR +1.8PL -113NM\$ 17NM%ile -115CM\$ 72% Rel
 2.87SCS -2.60HCR 37% Rel -1.70CCR 49% Rel
 0.10LIV 39% Rel -0.50GL 48% Rel -4.70EFC 40% Rel
 3 Rec YDev: -1216M -36F -36P
 4 App 04/26 PTAT +0.6 +0.4UDR +0.6FLC 76%Rel CPI -19
 Appraisal: EX 90 @ 6-01 (EEEEV) 2E
 2-00 365D 2X 17700M 5.0% 877F 3.4% 598P DHIA
 3-05 365D 2X 23900M 4.8% 1150F 3.5% 837P DHIA
 5-02 365D 2X 24100M 4.2% 1002F 3.2% 773P DHIA
 Dtrs: SPRINGHILL LONESTAR MOANA 88 @ 5-06 (87/88)
 1st Summer Yearling KY State Fair Jr. Show 2020
 SPRINGHILL JCP MINDY-ETV
 Nominated All-American Spring Calf 2025

3D: MAR RAL ROYAL MARTHA-ET USA000003071988
 Appraisal: 94 @ 6-10 (93/93)
 4-00 361D 2X 27910M 4.1% 1148F 3.3% 927P 93
 2484D 156430M 4.3% 6653F 3.5% 5453P LIFE
 All-American Five-Year-Old 2006
 Reserve All-American Four-Year-Old 2005
 Honorable Mention All-American 2004 & 2007
 Dtrs: MAR RAL TILLER MORGAN 92 @ 3-11 (91/89)
 MAR RAL MARTY ANN-ET 90 @ 4-11 (90/83)
 MAR RAL TILLER MARGARET-ET 90 @ 4-11 (89/91)
 MAR RAL TILLER MARTHA-ET 93 @ 4-09 (92/92)

A2A2 by parentage

Potential 9th Generation Excellent!

COULEE CREST NOVAK LAMBEAU-ET 840003128910115 7GU473 A2A2

SPRINGHILL MENTOR JAZZY-ET USA000068031553 A2A2
 Appraisal: EX 95 @ 6-09 (EEEEEE)
 4-06 365D 2X 34720M 5.2% 1799F 3.6% 1260P* DHIA

INDIAN ACRES AMERICAN PIE USA000068016348 31GU618 A2A2

MAR RAL YB MARGO TWO-ET USA000068044924
 Appraisal: 90 @ 4-10 (90/88)
 2-00 365D 2X 17800M 5.6% 1001F 3.6% 633P DHIA
 4-02 365D 2X 26860M 6.3% 1701F 3.3% 875P DHIA
 Dtrs: MAR RAL PEYTON MEMORY 87 @ 5-00 (85/86)
 4-06 305D 2X 26480M 6.3% 1662F 3.1% 818P 96
 MAR RAL LONESTAR MADISON-ETV 88 @ 4-10 (85/86)
 2-00 365D 2X 19165M 5.4% 1028F 3.5% 669P DHIA
 MAR RAL AP MAGGIE-ETV 87 @ 5-05 (86/87)
 3-02 361D 2X 20700M 5.1% 1047F 3.5% 726P 97
 MAR RAL AP MELODY-ETV 90 @ 4-01 (89/90)
 3-08 365D 2X 20220M 4.9% 983F 3.3% 674P DHIA
 MAR RAL AP MARLI-ETV 90 @ 6-06 (92/81)
 5-11 305D 2X 21290M 4.0% 860F 3.3% 704P 97
 1st Aged Cow Indiana State Fair 2025

4D: RAEMELTON PRIME MAJESTIC USA000002982131
 Appraisal: 94 @ 10-05

7-09 365D 2X 26670M 3.8% 1010F 3.4% 920P DHIA
 2545D 144830M 4.4% 6416F 3.6% 5173P LIFE
 Honorable Mention All-American Four-Year-Old 1994

5D: RAEMELTON H W MARGO USA000002729497
 Appraisal: 91 @ 7-05

7-04 319D 2X 16740M 4.9% 822F 3.7% 615P DHIA
 3875D 167870M 4.6% 7755F 2.6% 4325P LIFE

6D: RAEMELTON STYLISH MAGIC USA000002601586
 Appraisal: 91 @ 10-01

7D: RAEMELTON DUKES MAGIC USA000002371835
 Appraisal: 90 @ 6-09
 8th dam also Excellent



Coulee Crest Pilot Lava-ET EX-90 2E
 136,240M 5.6% 7,621F 3.7% 5,079P Life
 Former #1 CPI Cow
 Dam of Lot 28; Granddam of Lots 29 - 31



5 #1 VERNON X LAVA IVF EMBRYOS

Consignor: KNAPP D RANDY
 EPWORTH IA

PA: +262M +0.04% +19F +0.04% +17P +102CM\$ +89NM\$
 +0.5PTAT +1.0UDC +0.7FLC -0.6DPR -0.5PL +56CPI 3.00SCS

Selling five (5) #1 IVF embryos sired by Vernon out of Coulee Crest Pilot Lava-ET. Sexed semen used for females. Resulting calves will be A2A2 by extended parentage. Embryos located at TransOva, WI.

RHG VILLA LONDON VERNON-ETV 840003213010574 94GU960 A2A2

04/26 USDA GPTA +198M +0.07% +21F +0.05% +16P
 -0.9DPR +1.1PL +190NM\$ 69NM%ile +205CM\$ 62% Rel
 2.98SCS +1.4SCR 0.10HCR 33% Rel -0.70CCR 39% Rel
 -0.10LIV 32% Rel 0.50GL 42% Rel -0.50EFC 33% Rel
 AGA 04/26 PTAT +0.7 +0.9UDC +1.0FLC 62%Rel PTI +59

GOLDEN I LONDON USA000068039423 54GU481 A2A2

ROZELYN AARON VILLA USA000068042242 A2A2

Appraisal: EX 94 @ 10-05 (EEEE) 2E Gold Star Dam - 2016
 5-07 365D 2X 26110M 5.3% 1384F 3.8% 997P 101

COULEE CREST PILOT LAVA-ET USA000097000835

04/26 USDA GPTA +326M +0.01% +16F +0.03% +17P
 -0.3DPR -2.1PL -12NM\$ 37NM%ile -2CM\$ 82% Rel
 3.01SCS 0.50HCR 42% Rel 0.50CCR 53% Rel
 0.20LIV 37% Rel 1.30GL 65% Rel 3.10EFC 39% Rel
 5 Rec YDev: +1002M +81F +58P
 3 App 04/26 PTAT +0.3 +1.0UDR +0.4FLC 82%Rel CPI +53

LINDRIAN GRUMPY PILOT-ET CAN000011632409 200GU307 A2A2

COULEE CREST LAREDO LALITA-ET USA000068039047 A2A2

Appraisal: 84 @ 4-06 (82/84) Gold Star Dam - 2020
 1-09 365D 3X 22370M 5.4% 1216F 3.7% 824P DHIA
 3-02 365D 3X 29720M 5.6% 1652F 3.7% 1094P DHIA
 4-05 333D 3X 23610M 5.4% 1275F 3.7% 867P 94
 5-06 358D 3X 26720M 5.5% 1458F 3.6% 975P 94
 6-07 365D 3X 30500M 5.9% 1786F 3.8% 1146P DHIA
 2150D 153860M 5.6% 8602F 3.7% 5756P LIFE

Appraisal: EX 92 @ 9-05 (EEEE) 3E

2-11 365D 3X 27590M 5.6% 1558F 3.6% 997P DHIA
 4-01 365D 3X 27730M 5.8% 1618F 3.9% 1071P DHIA
 5-04 365D 3X 32480M 5.6% 1812F 3.6% 1182P DHIA
 6-06 365D 3X 33320M 5.4% 1805F 3.6% 1206P DHIA
 7-11 365D 3X 27080M 5.1% 1376F 4.1% 1097P DHIA
 2109D 168400M 5.5% 9267F 3.8% 6387P LIFE

3D: FLAMBEAU MANOR DECISION LORI-ET USA000068012709 A2A2

Appraisal: 90 @ 8-02 (88/90) Gold Star Dam - 2013
 3-09 365D 3X 44250M*5.9% 2600F*3.0% 1313P* 94
 2328D 184340M 5.4% 10017F 3.3% 6002P LIFE

Nominated Junior All-American Sr. Three-Year-Old 2019
 Reserve Grand Champion Wisconsin State Jr. Show 2019
 2nd Lifetime Production Cow Midwest Guernsey Show 2025
 Dam of HURRICANE, TSUNAMI, SAVAGE & SIMON

4D: FLAMBEAU MANOR ENHANCER LANA USA000003043629

Appraisal: 92 @ 7-11 (90/90) Gold Star Dam - 2001
 5-10 365D 2X 30271M 5.4% 1645F 3.2% 968P DHIA
 1980D 130421M 4.9% 6454F 3.3% 4293P LIFE

5D: FLAMBEAU MANOR VOL LAURA USA000003022186

Appraisal: 90 @ 4-07
 4-02 305D 2X 18260M 4.2% 765F 3.7% 680P DHIA

6D: FLAMBEAU MANOR LESLIE USA000002947026

Appraisal: 90 @ 3-08 Gold Star Dam - 1992

7D: FLAMBEAU MANOR LAUREL USA000002861817

Appraisal: 80 @ 9-04 Gold Star Dam - 1992
 6-01 357D 2X 21602M 4.5% 974F 3.7% 792P DHIA
 3193D 167770M 4.6% 7639F 3.7% 6168P LIFE

29



Coulee Crest Theo Summer-ETV EX-90

2-02 356D 2X 18,660M 5.4% 1,012F 3.4% 642P
Nominated All-American 2023 & 2024
Maternal Sister to Dams of Lots 29 - 31

Coulee Crest London Skylar-ETV VG-89

2-05 365D 2X 19,880M 4.0% 790F 3.2% 628P
Honorable Mention All-American Jr. Two-Year-Old 2023
Full Sister to Dam of Lot 29

KNAPP TIME MOZIER UN SHANNON-ETV 840003312621723 A2A2

Born: 07-02-2025 Tag # 24
Consignor: KNAPP KEVIN & MOZIER DR JOHN O
LARCHWOOD IA

Kappa Casein AB Selling Open

SPRINGHILL JAMES DEAN-ETV 840003151591428 551GU911 A2A2

04/26 USDA GPTA -461M +0.20% +12F +0.09% +0P
-0.3DPR -0.1PL +28NM\$ 46NM%ile +47CM\$ 53% Rel
3.02SCS-0.80HCR 27% Rel -0.20CCR 30% Rel
1.70LIV 26% Rel 0.30GL 31% Rel -2.30EFC 27% Rel
0 App 04/26 PTAT +0.7 +1.7UDR +0.7FLC 53%Rel CPI +43

SPRINGHILL KOJACK UNO-ETV 840003132117634

Appraisal: EX 96 @ 8-10 (EEEEEE)
6-09 365D 2X 35790M 5.3% 1889F 3.4% 1216P DHIA

UNOS JD UNANIMOUS-ETV 840003253913909 6GU139 A2A2

04/26 USDA GPTA -759M +0.28% +10F +0.12% -6P
-1.0DPR -1.1PL -150NM\$ 34NM%ile -129CM\$ 62% Rel
3.14SCS -2.60HCR 32% Rel -1.60CCR 37% Rel
0.80LIV 30% Rel 0.30GL 40% Rel -4.50EFC 32% Rel
AGA 04/26 PTAT +1.2 +1.7UDC +1.0FLC 59%Rel PTI +28

GOLDEN I LONDON USA000068039423 54GU481 A2A2

COULEE CREST PILOT LAVA-ET USA000097000835

Appraisal: EX 92 @ 9-05 (EEEEEE) 3E
2-11 365D 3X 27590M 5.6% 1558F 3.6% 997P DHIA
4-01 365D 3X 27730M 5.8% 1618F 3.9% 1071P DHIA
5-04 365D 3X 32480M 5.6% 1812F 3.6% 1182P DHIA
6-06 365D 3X 33320M 5.4% 1805F 3.6% 1206P DHIA
7-11 365D 3X 27080M 5.1% 1376F 4.1% 1097P DHIA
2109D 168400M 5.5% 9267F 3.8% 6387P LIFE
Dtrs: COULEE CREST JAVA STARR-ETV-P 86 @ 3-01 (86/83)
1-10 365D 3X 23090M 6.0% 1384F 3.9% 897P DHIA
Nominated All-American Jr. Two-Year-Old 2024
COULEE CREST REPUTATION SUNNY-ETV 90 @ 3-01 (91/87)
2-05 365D 2X 23270M 4.6% 1079F 3.6% 847P DHIA
COULEE CREST JAVA SAGE-ETV-P 86 @ 2-03 (86/83)
COULEE CREST JC PENNEY SUSI-ETV 87 @ 3-00 (85/90)
2-08 301D 2X 22030M 4.5% 991F 3.4% 739P 97
COULEE CREST JC PENNEY SIRI-ETV 90 @ 4-01 (87/87)
2-00 365D 3X 25560M 5.5% 1409F 3.4% 873P DHIA
COULEE CREST THEO SUMMER-ETV 90 @ 3-05 (92/92)
2-02 356D 2X 18660M 5.4% 1012F 3.4% 642P 91
#46(T) CPI Cow April 2026

COULEE CREST LONDON STEFFI-ETV 840003214098933 A2A2

04/26 USDA GPTA +332M +0.05% +24F +0.02% +15P
-0.9DPR -2.9PL +29NM\$ 46NM%ile +34CM\$ 70% Rel
3.08SCS 0.00HCR 33% Rel -0.20CCR 43% Rel
-0.50LIV 31% Rel 1.10GL 49% Rel -1.20EFC 32% Rel
2 Rec YDev: +1499M +88F +47P
2 App 04/26 PTAT +0.5 +1.0UDR +0.6FLC 67%Rel CPI +51
Appraisal: EX 90 @ 3-04 (EEVEV)
1-10 365D 2X 22000M 5.5% 1210F 3.5% 776P DHIA
3-02 365D 2X 25500M 5.4% 1382F 3.6% 929P DHIA

Nominated All-American 2023 & 2024

COULEE CREST LONDON SKYLAR-ETV 89 @ 3-02 (90/90)
2-05 365D 2X 19880M 4.0% 790F 3.2% 628P DHIA
COULEE CREST SPRINGHILL LAVA 1-ETV 85 @ 2-06 (85/87)
COULEE CREST SPRINGHILL LAVA 2-ETV 90 @ 3-11 (87/91)
1-11 365D 2X 23050M 3.8% 866F 3.6% 835P DHIA
COULEE CREST SPRINGHILL LAVA 3-ETV 85 @ 3-11 (86/84)
COULEE CREST CALVARY SIENNA-ETV 85 @ 3-07 (85/81)
COULEE CREST JD SHAYLA-ETV 86 @ 3-05 (86/85)
COULEE CREST JD SAHARA-ETV 85 @ 3-09 (86/83)
COULEE CREST NEWTON SYDNEY-ETV 85 @ 3-06 (87/81)



Coulee Crest London Steffi-ETV EX-90
Dam of Lot 29



Coulee Crest JC Penney Siri-ETV EX-90

2-00 365D 3X 25,560M 5.5% 1,409F 3.4% 873P
Maternal Sister to Dams of Lots 29 - 31

Coulee Crest Newton Secoya-ETV VG-87 EX-MS

#56(T) CPI Cow April 2026
Dam of Lot 30
Maternal Sister to Lot 28

HERITAGE BROOK JD SERENA-ETV 840003305509116 A2A2

Born: 12-03-2025 Tag # 176
Consignor TAYLOR GLENN A & SHERYL
CASSVILLE NY

06/26 Official genomic evaluation: -942M +0.21% -9F +0.12% -12P
-0.7DPR +2.0PL -39NM\$ -15CM\$ 2.95SCS -1.20HCR -0.80CCR
2.10LIV PTAT +1.1 +3.0UDR +0.9FLC GCPI +32 Kappa Casein AB

PA: -512M +0.09% -10F +0.07% -7P -70CM\$ -82NM\$
+0.8PTAT +1.9UDC +0.9FLC -1.0DPR +0.9PL +17CPI 3.01SCS

IDLE GOLD A HERALD-P USA000097002947 54GU499 A2A2

SPRINGHILL JAMES DEAN-ETV 840003151591428 551GU911 A2A2

04/26 USDA GPTA -1244M +0.17% -30F +0.11% -25P
-1.5DPR +0.9PL -259NM\$ 4NM%ile -242CM\$ 93% Rel
3.01SCS -3.00HCR 57% Rel -2.80CCR 66% Rel
2.20LIV 38% Rel 1.70GL 91% Rel -3.10EFC 49% Rel
AGA 04/26 PTAT +0.6 +1.6UDC +0.9FLC 90%Rel PTI -31

SPRINGHILL MENTOR JAZZY-ET USA000068031553 A2A2

Appraisal: EX 95 @ 6-09 (EEEEEE)
4-06 365D 2X 34720M 5.2% 1799F 3.6% 1260P* DHIA

COULEE CREST NEWTON SECOYA-ETV 840003257821107 A2A2

04/26 USDA GPTA +220M +0.00% +11F +0.03% +12P
-0.4DPR +0.8PL +95NM\$ 59NM%ile +102CM\$ 68% Rel
3.00SCS 0.70HCR 34% Rel 0.50CCR 39% Rel
0.40LIV 31% Rel 0.80GL 49% Rel 2.40EFC 33% Rel
2 Rec YDev: -813M -3F -15P
3 App 04/26 PTAT +0.9 +2.2UDR +0.8FLC 70%Rel CPI +67
Appraisal: VG 87 @ 3-09 (VVGVE)
2-00 297D 3X 14500M 5.2% 752F 3.6% 517P 103
3-00 305D 3X 19775M 5.1% 1011F 3.4% 673P Proj. Act.
#56(T) CPI Cow - April 2026

RIPLEY FARMS JAG NEWTON 840003130939306 7GU470 A2A2

COULEE CREST PILOT LAVA-ET USA000097000835

Appraisal: EX 92 @ 9-05 (EEEEEE) 3E
2-11 365D 3X 27590M 5.6% 1558F 3.6% 997P DHIA
4-01 365D 3X 27730M 5.8% 1618F 3.9% 1071P DHIA
5-04 365D 3X 32480M 5.6% 1812F 3.6% 1182P DHIA
6-06 365D 3X 33320M 5.4% 1805F 3.6% 1206P DHIA
7-11 365D 3X 27080M 5.1% 1376F 4.1% 1097P DHIA
2109D 168400M 5.5% 9267F 3.8% 6387P LIFE
Nominated Junior All-American Sr. Three-Year-Old 2019
Reserve Grand Champion Wisconsin State Jr. Show 2019
2nd Lifetime Production Cow Midwest Guernsey Show 2025
Dam of HURRICANE, TSUNAMI, SAVAGE & SIMON



Coulee Crest Lockley Las-ETV-P GP-83

1st Winter Calf SW Wisconsin Protein Show 2023
1st Winter Yearling SE Wisconsin Parish Show 2024
Dam of Lot 31; Maternal Sister to Lot 28



Coulee Crest Java Starr-ETV-P VG-86

1-10 365D 3X 23,090M 6.0% 1,384F 3.9% 897P
Nominated All-American Jr. Two-Year-Old 2024
Maternal Sister to Dams of Lots 29 - 31

KINDA-COUL OTHELLO LADYBETH 840003257821135 A2A2

Born: 03-24-2025 Tattoo LE P515 RE
Consignor: KINDSCHI LEVI L & COULEE CREST LLC
LOGANVILLE WI

Kappa Casein AA Bred 5/22/26 to:
Hartdale JCP Cadet 840003237975540 514GU133 A2A2 SEXED

UP THE CREEK LONDON AUDREY 840003210758207 6GU122 A2A2

04/26 USDA GPTA -89M +0.05% +5F +0.06% +7P
+2.7DPR +2.5PL +223NM\$ 83NM%ile +237CM\$ 50% Rel
2.97SCS 1.10HCR 26% Rel 3.70CCR 28% Rel
3.10LIV 25% Rel -0.60GL 31% Rel 0.90EFC 25% Rel
0 App 04/26 PTAT +0.1 +0.0UDR -0.4FLC 50%Rel CPI +33

JENS GOLD LOGO OPAL 840003128753786 A2A2

Appraisal: EX 90 @ 6-06 (EEVVE) 2E Gold Star Dam - 2023
5-09 365D 3X 25580M 4.9% 1260F 3.5% 893P DHIA

DAIRYMAN AUDREY OTHELLO-ET 840003240506930 551GU918 A2A2

04/26 USDA GPTA +314M +0.10% +32F +0.00% +11P
+1.6DPR +4.3PL +419NM\$ 95NM%ile +420CM\$ 58% Rel
3.07SCS 0.50HCR 30% Rel 2.70CCR 33% Rel
2.30LIV 28% Rel -0.10GL 42% Rel -1.50EFC 29% Rel
AGA 04/26 PTAT +0.3 +0.6UDC +0.2FLC 57%Rel PTI +72

GOLDEN I LOCKLEY-ET-P 840003200644351 54GU508 A2A2

COULEE CREST PILOT LAVA-ET USA000097000835

Appraisal: EX 92 @ 9-05 (EEEEEE) 3E
2-11 365D 3X 27590M 5.6% 1558F 3.6% 997P DHIA
4-01 365D 3X 27730M 5.8% 1618F 3.9% 1071P DHIA
5-04 365D 3X 32480M 5.6% 1812F 3.6% 1182P DHIA
6-06 365D 3X 33320M 5.4% 1805F 3.6% 1206P DHIA
7-11 365D 3X 27080M 5.1% 1376F 4.1% 1097P DHIA
2109D 168400M 5.5% 9267F 3.8% 6387P LIFE

COULEE CREST LOCKLEY LAS-ETV-P 840003257821046 A2A2

04/26 USDA GPTA -372M +0.14% +7F +0.12% +7P
+0.6DPR +1.7PL +103NM\$ 61NM%ile +130CM\$ 66% Rel
2.91SCS 0.40HCR 31% Rel 1.20CCR 36% Rel
2.00LIV 28% Rel 0.10GL 47% Rel -0.20EFC 30% Rel
1 Rec YDev: -1914M -67F -6P
Appraisal: +83 @ 2-07 (+++V+)
2-03 252D 3X 13590M 5.6% 760F 3.9% 527P 90
5th Winter Yearling NGS-Louisville 2024
1st Winter Calf SW Wisconsin Protein Show 2023
1st Winter Yearling SE Wisconsin Parish Show 2024

3D: COULEE CREST LAREDO LALITA-ET USA000068039047 A2A2

Appraisal: 84 @ 4-06 (82/84) Gold Star Dam - 2020
6-07 365D 3X 30500M 5.9% 1786F 3.8% 1146P DHIA
2150D 153860M 5.6% 8602F 3.7% 5756P LIFE

4D: FLAMBEAU MANOR DECISION LORI-ET USA000068012709 A2A2

Appraisal: 90 @ 8-02 (88/90) Gold Star Dam - 2013
3-09 365D 3X 44250M*5.9% 2600F*3.0% 1313P* 94
2328D 184340M 5.4% 10017F 3.3% 6002P LIFE

5D: FLAMBEAU MANOR ENHANCER LANA USA000003043629

Appraisal: 92 @ 7-11 (90/90) Gold Star Dam - 2001
5-10 365D 2X 30271M 5.4% 1645F 3.2% 968P DHIA
1980D 130421M 4.9% 6454F 3.3% 4293P LIFE

6D: FLAMBEAU MANOR VOL LAURA USA000003022186

Appraisal: 90 @ 4-07
4-02 305D 2X 18260M 4.2% 765F 3.7% 680P DHIA

7D: FLAMBEAU MANOR LESLIE USA000002947026

Appraisal: 90 @ 3-08 Gold Star Dam - 1992

8D: FLAMBEAU MANOR LAUREL USA000002861817

Appraisal: 80 @ 9-04 Gold Star Dam - 1992
6-01 357D 2X 21602M 4.5% 974F 3.7% 792P DHIA
3193D 167770M 4.6% 7639F 3.7% 6168P LIFE



Myshan Viper Linden Honey EX-92
Dam of Lot 32

Honey!

Nominated All-American Five-Year-Old 2025
1st Five-Year-Old NGS-Lynden 2025
4th Five-Year-Old NGS-Madison 2025

4 #1 JC PENNEY X HONEY IVF EMBRYOS

Consignor: SPRINGHILL
BIG PRAIRIE OH

Selling four (4) #1 IVF embryos sired by JC Penney out of Myshan Viper Linden Honey. Reverse sorted semen used for females. Embryos located at TransOva, MD.

SPRINGHILL JC PENNEY-ET 840003151591406 6GU114 A2A2

04/26 USDA GPTA -326M +0.08% -2F +0.00% -11P
-3.5DPR +0.6PL -131NM\$ 39NM%ile -132CM\$ 93% Rel
2.95SCS -2.50HCR 54% Rel -4.90CCR 69% Rel
-0.40LIV 45% Rel -1.10GL 95% Rel -2.40EFC 53% Rel
AGA 04/26 PTAT +0.6 +0.8UDC +0.6FLC 93%Rel PTI -17

COULEE CREST NOVAK LAMBEAU-ET 840003128910115 7GU473 A2A2

SPRINGHILL MENTOR JAZZY-ET USA000068031553 A2A2

Appraisal: EX 95 @ 6-09 (EEEEEE)
4-06 365D 2X 34720M 5.2% 1799F 3.6% 1260P* DHIA

MYSHAN VIPER LINDEN HONEY USA000097018548

2 App 04/26 PTAT +0.9 +1.8UDR +0.7FLC 35%Rel
Appraisal: EX 92 @ 5-07 (EEVVEE)

MYSHAN NOVAK VIPER USA000097008797 A2A2

COULEE CREST CASPIAN LUCY LOU USA000097008518

Appraisal: EX 90 @ 7-04 (EEVVE)
5-09 365D 2X 13910M 3.9% 548F 4.1% 567P DHIA
Dtr: MYSHAN VIPER LEILANI 85 @ 4-08 (85/83)
1st Four-Year-Old NGS-Lynden 2025



Coulee Crest Daniel Lily EX-90
3-06 360D 2X 32,180M 5.9% 1,889F 3.5% 1,120P
Maternal Sister to 3rd Dam of Lot 32

3D: COULEE CREST CARTER LUCITA USA000078002937

Appraisal: 84 @ 2-07 (85/83)

4D: COULEE CREST LEVI LURLENE USA000068049597 A2A2

Appraisal: 90 @ 3-08 (90/87)
3-03 333D 3X 19430M 4.5% 873F 3.3% 632P 94
Dtr: COULEE CREST DANIEL LILY 90 @ 5-00 (88/91)
3-06 360D 2X 32180M 5.9% 1889F 3.5% 1120P 80

5D: COULEE CREST SILVERADO LIAN-ET USA000068026165

Appraisal: 91 @ 4-04 (92/88)
4-01 365D 3X 30330M 5.2% 1592F 3.5% 1047P DHIA
1427D 100940M 5.5% 5514F 3.4% 3479P LIFE

6D: FLAMBEAU MANOR B LEIGH-ET USA000068003761

Appraisal: 86 @ 5-07 (88/84) Gold Star Dam - 2011
5-01 346D 3X 32180M 4.5% 1437F 3.2% 1024P 94
Dtr: COULEE CREST SILVERADO LILA-ET 91 @ 5-06 (92/81)
5-00 345D 3X 23960M 5.0% 1209F 3.4% 816P 94

7D: FLAMBEAU MANOR ENHANCER LANA USA000003043629

Appraisal: 92 @ 7-11 (90/90) Gold Star Dam - 2001
5-10 365D 2X 30271M 5.4% 1645F 3.2% 968P DHIA
1980D 130421M 4.9% 6454F 3.3% 4293P LIFE

8D: FLAMBEAU MANOR VOL LAURA USA000003022186

Appraisal: 90 @ 4-07

9D: FLAMBEAU MANOR LESLIE USA000002947026

Appraisal: 90 @ 3-08 Gold Star Dam - 1992

10D: FLAMBEAU MANOR LAUREL USA000002861817

Appraisal: 80 @ 9-04 Gold Star Dam - 1992
6-01 357D 2X 21602M 4.5% 974F 3.7% 792P DHIA



Coulee Crest Jrue Luanna-ETV VG-85
 Dam of Lot 33

4 #1 MAS X LUANNA IVF EMBRYOS

Consignor: KNAPP D RANDY
 EPWORTH IA

*Selling four (4) #1 IVF embryos by a mutually agreeable sire out of
 Coulee Crest Jrue Luanna-ETV. Embryos to be made by xxx*

MUTUALLY AGREEABLE SIRE

COULEE CREST JRUE LUANNA-ETV 840003257821082 A2A2

04/26 USDA GPTA +556M -0.11% +7F -0.07% +7P
 +0.1DPR +1.6PL +133NM\$ 68NM%ile +122CM\$ 56% Rel
 2.87SCS 1.50HCR 31% Rel 0.70CCR 33% Rel
 -0.30LIV 28% Rel 0.90GL 42% Rel 4.00EFC 29% Rel
 1 App 04/26 PTAT +1.2 +1.5UDR +0.3FLC 67%Rel CPI +47
 Appraisal: VG 85 @ 2-09 (+VGVV)

DAIRYMAN CRAIG JRUE 840003219111142 6GU125 A2A2

COULEE CREST COPPER LULU-ETV USA000097004428 A2A2

Appraisal: EX 90 @ 6-01 (EEEEV) 2E
 1-04 305D 3X 14790M 4.4% 651F 3.2% 480P 93
 2-07 365D 3X 33130M 4.4% 1445F 3.2% 1071P DHIA
 4-00 365D 3X 41350M*4.9% 2011F*3.3% 1354P* DHIA
 5-03 365D 3X 38230M 4.6% 1745F 3.2% 1224P DHIA
 1705D 144950M 4.7% 6754F 3.3% 4809P LIFE

3D: COULEE CREST NICK LORILYN USA000068023988 A1A2

Appraisal: 91 @ 5-00 (90/91)
 1-11 365D 3X 32060M*5.1% 1624F*3.2% 1010P* DHIA
 3-05 365D 3X 42440M*5.3% 2254F*3.1% 1298P* DHIA
 1168D 107900M 5.3% 5707F 3.3% 3533P LIFE

Dam of LEGEND & LAKODA

Dtrs: COULEE CREST AP LORILANE-ET 90 @ 3-11 (90/86)
 COULEE CREST AP LORILEE 90 @ 4-00 (91/90)
 2-10 365D 3X 41180M*4.7% 1945F*3.5% 1425P* DHIA

Dam of ERNIE, LATIMER & LOGO

COULEE CREST TOP NOTCH LEXANN-ETV 91 @ 5-11 (92/87)
 4-01 365D 2X 26720M 3.8% 1013F 3.3% 886P DHIA
 COULEE CREST AP LASHONA-ETV 90 @ 6-09 (89/87)
 3-11 305D 3X 26580M 3.4% 917F 3.1% 828P 94

4D: FLAMBEAU MANOR DECISION LORI-ET USA000068012709 A2A2

Appraisal: 90 @ 8-02 (88/90) Gold Star Dam - 2013
 3-09 365D 3X 44250M*5.9% 2600F*3.0% 1313P* 94
 2328D 184340M 5.4% 10017F 3.3% 6002P LIFE

5D: FLAMBEAU MANOR ENHANCER LANA USA000003043629

Appraisal: 92 @ 7-11 (90/90) Gold Star Dam - 2001
 5-10 365D 2X 30271M 5.4% 1645F 3.2% 968P DHIA
 1980D 130421M 4.9% 6454F 3.3% 4293P LIFE

6D: FLAMBEAU MANOR VOL LAURA USA000003022186

Appraisal: 90 @ 4-07
 4-02 305D 2X 18260M 4.2% 765F 3.7% 680P DHIA

7D: FLAMBEAU MANOR LESLIE USA000002947026

Appraisal: 90 @ 3-08 Gold Star Dam - 1992

8D: FLAMBEAU MANOR LAUREL USA000002861817

Appraisal: 80 @ 9-04 Gold Star Dam - 1992
 6-01 357D 2X 21602M 4.5% 974F 3.7% 792P DHIA
 3193D 167770M 4.6% 7639F 3.7% 6168P LIFE



Coulee Crest Nick Lorilyn EX-91
 107,900M 5.3% 5,707F 3.3% 3,533P Life
 Dam of LEGEND & LAKODA
 3rd Dam of Lot 33



Nugget!

Unanimous All-American Five-Year-Old 2025
Unanimous Jr. All-American Five-Year-Old 2025
Nominated All-American Four-Year-Old 2024
Senior Champion NJS-Madison 2025
Total Performance Cow NJS-Madison 2025
Grand Champion Illinois State Fair 2024

Maplehurst Drone Nugget EX-93

4-08 305D 2X 25,080M 5.6% 1,409F 3.4% 861P
Dam of Lot 34

4 #1 PRESCOTT X NUGGET IVF EMBRYOS

Consignor: DINDERMAN BRIAN M & KRISTI + CROSSLAND ED
ORANGEVILLE IL

PA: -133M +0.17% +23F +0.07% +7P +99CM\$ +86NM\$
+1.3PTAT +1.5UDC +1.5FLC -0.9DPR -0.9PL +62CPI 3.11SCS

Selling four (4) #1 IVF embryos sired by Prescott out of Maplehurst Drone Nugget. Sexed semen used for females. Resulting calves will be A2A2 by parentage. Embryos located at TransOva, Madison, WI.

REGAL HILLS GLADHEART PRESCOTT-ET 840003254468434 788GU24A2A2

04/26 USDA GPTA +60M +0.05% +11F +0.09% +17P
-1.3DPR -1.2PL -36NM\$ 39NM%ile -16CM\$ 60% Rel
3.07SCS -1.10HCR 30% Rel -1.90CCR 32% Rel
-2.60LIV 29% Rel 1.10GL 39% Rel -0.50EFC 28% Rel
AGA 04/26 PTAT +1.7 +1.5UDC +1.9FLC 58%Rel PTI +58

LANG HAVEN LONDON TORPEDO 840003233414503 54GU520 A2A2

OAKLAND LATIMERS PRESTIDGE 840003131521611 A2A2

Appraisal: EX 94 @ 6-06 (EEVEE) 2E
3-00 364D 2X 20470M 4.7% 958F 3.6% 738P 98

MAPLEHURST DRONE NUGGET CAN000013900597 A2A2

04/26 USDA GPTA -326M +0.29% +34F +0.05% -3P
-0.4DPR +2.1PL +207NM\$ 81NM%ile +214CM\$ 69% Rel
3.15SCS-0.10HCR 35% Rel 0.00CCR 44% Rel
2.00LIV 34% Rel -0.80GL 45% Rel -1.60EFC 36% Rel
3 Rec YDev: -608M +120F -9P
4 App 04/26 PTAT +0.9 +1.5UDR +1.1FLC 71%Rel CPI +65
Appraisal: EX 93 @ 5-03 (EEVEE)
2-02 364D 2X 21390M 5.4% 1150F 3.4% 727P DHIA
3-04 305D 2X 21770M 5.6% 1212F 3.3% 725P 96
4-08 305D 2X 25080M 5.6% 1409F 3.4% 861P 93

HI GUERN VIEW LEVI DRONE USA000097004646 94GU959 A2A2

MAPLEHURST GRUMPY NAG-ET CAN000011356189

Appraisal: EX 91 @ 7-11 CAN
2-02 310D 2X 12326M 5.0% 615F 3.5% 425P CAN
3-02 330D 2X 15964M 5.2% 833F 3.5% 562P CAN
4-03 342D 2X 18056M 5.0% 908F 3.6% 646P CAN
5-05 309D 2X 16094M 5.0% 809F 3.5% 569P CAN
6-08 323D 2X 20406M 5.2% 1058F 3.5% 717P CAN
7-08 341D 2X 18803M 5.1% 961F 3.6% 683P CAN
1955D 101649M 5.1% 5185F 3.5% 3602P LIFE
Dtr: MAPLEHURST JAGUAR NATCHO 90 @ 6-04 CAN

3D: MAPLEHURST SUPER NAG CAN8531555 A2A2

Appraisal: VG 87 @ 7-00 CAN
5-07 305D 2X 22247M 4.9% 1089F 3.6% 809P CAN

4D: MAPLEHURST A NAGANO CAN10020341

Appraisal: GP 83 @ 5-08 CAN
4-01 305D 2X 16255M 4.5% 734F 3.5% 573P CAN

5D: MAPLEHURST CHINA LEE CAN200818

Appraisal: VG 85 @ 3-10 CAN
5-06 365D 2X 19112M 4.9% 928F 3.8% 723P CAN

6D: MAPLEHURST APOLLO'S PRINCESS CAN193198

Appraisal: EX 93 @ 7-05 CAN
6-10 305D 2X 16460M 4.7% 765F 3.6% 595P CAN

7D: MAPLEHURST MINI MELODY CAN181238

Appraisal: VG 87 @ 3-11 CAN
6-00 335D 2X 18653M 4.5% 840F 3.6% 681P CAN

8D: STUARTMERE P LEADER MELODY CAN168279

Appraisal: EX 93 @ 3-10 CAN

9D: STUARTMERE DYNASTY MURIEL CAN159536

Appraisal: VG 86 @ 4-02 CAN



Tillie!

Unanimous Junior All-American Four-Year-Old 2024
Honorable Mention All-American Four-Year-Old 2024
Reserve Junior All-American Five-Year-Old 2025
Honorable Mention All-American Five-Year-Old 2025
Nominated All-American Jr. Two-Year-Old 2022
Grand Champion NJS-Harriburg, Madison & Louisville '24
Grand Champion NJS- & NGS-Harrisburg 2025
Grand Champion Guernsey Gold Showcase 2025

Hollow View Tank Tillie EX-93

3-05 365D 2X 25,820M 4.9% 1,263F 3.4% 870P
Dam of Lot 35

4 #1 LEGACY X TILLIE IVF EMBRYOS

Consignor: PISKOROWSKI JOSEPH H DDS
ITHACA NY

PA: +33M -0.08% -12F +0.01% +3P -46CM\$ -48NM\$
+1.4PTAT +2.1UDC +1.7FLC -1.0DPR +1.3PL +34CPI 3.00SCS

KADENCE JAVA LEGACY USA000097015725 788GU13 A2A2

04/26 USDA GPTA +318M -0.03% +9F -0.02% +8P
-2.8DPR +0.0PL -45NM\$ 39NM%ile -48CM\$ 62% Rel
3.02SCS -2.60HCR 30% Rel -4.50CCR 36% Rel
-1.70LIV 29% Rel 0.40GL 43% Rel -2.30EFC 31% Rel
AGA 04/26 PTAT +1.5 +2.1UDC +2.2FLC 61%Rel PTI +50

HOLLOW VIEW TANK TILLIE USA000097010125 A2A2

04/26 USDA GPTA -253M -0.12% -32F +0.03% -3P
+0.9DPR +2.5PL -51NM\$ 30NM%ile -44CM\$ 66% Rel
2.98SCS-0.30HCR 25% Rel 0.20CCR 34% Rel
1.10LIV 26% Rel 0.00GL 34% Rel -0.40EFC 27% Rel
3 Rec YDev: -999M -82F -25P
6 App 04/26 PTAT +1.3 +2.1UDR +1.1FLC 66%Rel CPI +17

Appraisal: EX 93 @ 5-07 (EEVEE)

3-05 365D 2X 25820M 4.9% 1263F 3.4% 870P DHIA
4-11 274D 2X 21820M 4.8% 1046F 3.4% 740P 95

Dtr: WARWICK MANOR DRONE TWINKLE

1st Senior Two-Year-Old NC & Clemson Spring Shows 2026

Selling four (4) #1 IVF embryos sired by Legacy out of Hollow View Tank Tillie. Sexed semen used for females. Resulting calves will be A2A2 by parentage. Embryos located at TransOva, MD.

SPRINGHILL JAVA-ETV-P 840003151591431 200GU123 A2A2

KADENCE FAMES LOVELY USA000097003682 A2A2

Appraisal: EX 96 @ 8-00 (EEEEEE)
7-07 365D 2X 33190M 4.8% 1588F 3.5% 1153P DHIA

WARWICK MANOR LATIMER TANK USA000097005164 A2A2

HOLLOW VIEW AXEL TRINKET USA000097005158

2-04 311D 2X 12160M 4.4% 530F 3.2% 395P 75



Alyse!

Nominated All-American Lifetime Production Cow 2025
Grand Champion New England Classic 2025
Res. Senior Champion Guernsey Gold Showcase 2025
3x Class Winner in Milking Form - NY State Fair

Femara Caden Alyse-ET EX-92 2E

126,143M 4.9% 6,200F 3.4% 4,316P Life

Dam of Lot 36; Maternal Sister to 3rd Dam of Lot 37

CHOICE OF DECEMBER '26 CALVES FROM ALYSE

Consignor: HOWACRES & CRAIG MOOR
TUNBRIDGE VT

Selling buyer's choice of four (4) heifer calves due in December 2026 from Femara Caden Alyse-ET: two sired by Legacy and two sired by Spartacus. All calves will be A2A2 by parentage. Choice to be made by March 1, 2027.

Sire choice 1:

KADENCE JAVA LEGACY USA000097015725 788GU13 A2A2

04/26 USDA GPTA +318M -0.03% +9F -0.02% +8P
-2.8DPR +0.0PL -45NM\$ 39NM%ile -48CM\$ 62% Rel
3.02SCS -2.60HCR 30% Rel -4.50CCR 36% Rel
-1.70LIV 29% Rel 0.40GL 43% Rel -2.30EFC 31% Rel
AGA 04/26 PTAT +1.5 +2.1UDC +2.2FLC 61%Rel PTI +50

Sire choice 2:

WARWICK MANOR SPARTACUS USA000097008187 54GU507 A2A2

04/26 USDA GPTA -275M -0.04% -20F +0.01% -7P
-0.4DPR +1.6PL -143NM\$ 34NM%ile -141CM\$ 78% Rel
3.00SCS -1.40HCR 33% Rel -0.30CCR 39% Rel
0.00LIV 26% Rel 0.10GL 77% Rel 0.60EFC 31% Rel
AGA 04/26 PTAT +1.0 +0.6UDC +0.7FLC 75%Rel PTI -11

FEMARA CADEN ALYSE-ET USA000078004145 A2A2

04/26 USDA GPTA -412M +0.13% +3F +0.05% -6P
+2.2DPR +4.8PL +247NM\$ 86NM%ile +259CM\$ 72% Rel
2.86SCS 0.90HCR 30% Rel 2.50CCR 40% Rel
3.40LIV 34% Rel -0.60GL 47% Rel 0.50EFC 32% Rel
5 Rec YDev: -227M +13F -4P
3 App 04/26 PTAT +1.3 +3.4UDR +0.7FLC 74%Rel CPI +75
Appraisal: EX 92 @ 11-04 (VEVVE) 2E
2-03 314D 3X 16090M 4.6% 746F 3.3% 530P 98
3-03 305D 3X 17520M 5.0% 868F 3.4% 602P 100
4-04 291D 3X 18093M 4.6% 840F 3.4% 613P DHIA
5-03 339D 3X 20500M 4.8% 988F 3.5% 711P 100
6-04 311D 3X 15430M 5.5% 841F 3.5% 546P 100
7-04 305D 3X 17280M 5.0% 870F 3.4% 591P 100
8-10 319D 3X 12730M 4.9% 622F 3.3% 415P 88
2393D 126143M 4.9% 6200F 3.4% 4316P LIFE
Dtrs: WHEELER ACRES D SALTED CARAMEL 88 @ 4-10 (89/83)
3-05 313D 3X 19740M 5.3% 1045F 3.3% 655P 100
1st Jr. Three-Year-Old New York State Fair 2024
WHEELER ACRES DRONE LIBERTY 85 @ 2-11 (88/82)

RUTTER BROS ATLAS CADEN USA000068043434

SNIDERS YOGI ANISE-ET USA000068028544

Appraisal: 94 @ 7-02 (93/91)
2-07 365D 2X 22590M 5.1% 1147F 3.1% 701P DHIA
4-05 365D 2X 28590M 5.5% 1578F 3.1% 877P DHIA
6-10 365D 2X 28190M 5.7% 1598F 3.4% 950P DHIA
1687D 111330M 5.6% 6210F 3.3% 3683P LIFE
Reserve All-American Sr. Two-Year-Old 2012
Nominated All-American Four-Year-Old 2014
Dtrs: WARWICK MANOR GRUMPY ALIYAH-ET 92 @ 4-03 (93/91)
2-03 365D 2X 20960M 4.9% 1026F 3.4% 711P DHIA
HM All-American Winter Yearling 2013
FEMARA GRUMPY AYLA-ET 88 @ 7-04 (88/80)
3-02 325D 2X 20970M 4.3% 911F 3.3% 696P 100
Reserve Junior Champion New England Classic Jr. Show 2015
WARWICK MANOR GARRETT ASHTON-ET 86 @ 4-04 (85/86)
4-04 358D 2X 29760M 6.2% 1846F 3.2% 948P DHIA
FEMARA GG HP KRINGLE ALICIA-ET 87 @ 2-10 (86/87)

3D: CEDAR FRINGED ALTANN USA000003045188

Appraisal: 95 @ 6-11 (95/93) Gold Star Dam - 2001
6-04 365D 2X 31150M 4.8% 1486F 3.0% 941P 94
2999D 168160M 4.8% 8035F 3.3% 5522P LIFE
Dam of Aaron, Alstar, Adacka, Alton, Alvin, Activate & Achieve
Dam of 16 Excellent Daughters
All-American & Jr. All-American Four-Year-Old 2000
Reserve All-American & Jr. All-American Jr. Two-Year-Old 1998
Junior All-American Five-Year-Old 2001
Honorable Mention All-American Aged Cow 2002
Grand Champion NGS-Harrisburg 2001



Femara Myrtle EX-92
HM Jr. All-American Sr. Two-Year-Old 2023
Dam of Lot 37



Sniders Yogi Anise-ET EX-94
4th Dam of Lot 37; Granddam of Lot 36

FEMARA JC PENNEY MOLLY-ETV USA000097019811

Born: 12-07-2025
Consignor: PISKOROWSKI JOSEPH H DDS
ITHACA NY

A2A2 by parentage

PA: -212M +0.05% -3F +0.00% -7P -146CM\$ -143NM\$
+1.2PTAT +1.6UDC +1.0FLC -2.8DPR -0.1PL +4CPI 3.05SCS

COULEE CREST NOVAK LAMBEAU-ET 840003128910115 7GU473 A2A2

SPRINGHILL JC PENNEY-ET 840003151591406 6GU114 A2A2

04/26 USDA GPTA -326M +0.08% -2F +0.00% -11P
-3.5DPR +0.6PL -131NM\$ 39NM%ile -132CM\$ 93% Rel
2.95SCS -2.50HCR 54% Rel -4.90CCR 69% Rel
-0.40LIV 45% Rel -1.10GL 95% Rel -2.40EFC 53% Rel
AGA 04/26 PTAT +0.6 +0.8UDC +0.6FLC 93%Rel PTI -17

SPRINGHILL MENTOR JAZZY-ET USA000068031553 A2A2

Appraisal: EX 95 @ 6-09 (EEEEEE)
4-06 365D 2X 34720M 5.2% 1799F 3.6% 1260P* DHIA

FEMARA MYRTLE USA000097011075 A2A2

04/26 USDA GPTA -97M +0.01% -3F +0.00% -3P
-2.1DPR -0.8PL -155NM\$ 11NM%ile -159CM\$ 71% Rel
3.15SCS-1.60HCR 34% Rel -2.40CCR 45% Rel
-1.70LIV 33% Rel -0.60GL 46% Rel -5.00EFC 35% Rel
2 Rec YDev: -428M -26F -24P
3 App 04/26 PTAT +1.7 +2.3UDR +1.3FLC 74%Rel CPI +24
Appraisal: EX 92 @ 4-04 (EEVEE)
2-05 302D 2X 16020M 5.8% 923F 3.4% 549P 96
3-04 305D 2X 19980M 6.0% 1190F 3.3% 665P 98
Honorable Mention Junior All-American Sr. Two-Year-Old 2023
1st Sr. Two-Year-Old NJS-Harrisburg 2023
1st Sr. Three-Year-Old NGS-Harrisburg 2024
1st Sr. Three-Year-Old Guernsey Gold Showcase 2024

HI GUERN VIEW LEVI DRONE USA000097004646 94GU959 A2A2

FEMARA STACY USA000097004469

Appraisal: + 80 @ 3-00 (VVF+G)
2-03 298D 3X 18600M 4.6% 864F 3.3% 617P 99
3-02 324D 3X 18580M 4.5% 845F 3.5% 646P 100
4-03 292D 3X 21070M 4.2% 891F 3.4% 706P 99

3D: FEMARA AVA-ETV 840003133371123 A2A2

Appraisal: 77 @ 2-00 (77/77)
4D: SNIDERS YOGI ANISE-ET USA000068028544
Appraisal: 94 @ 7-02 (93/91)
4-05 365D 2X 28590M 5.5% 1578F 3.1% 877P DHIA
1687D 111330M 5.6% 6210F 3.3% 3683P LIFE

Reserve All-American Sr. Two-Year-Old 2012
Nominated All-American Four-Year-Old 2014

Dtrs: WARWICK MANOR GRUMPY ALIYAH-ET 92 @ 4-03 (93/91)
2-03 365D 2X 20960M 4.9% 1026F 3.4% 711P DHIA

HM All-American Winter Yearling 2013

FEMARA CADEN ALYSE-ET 92 @ 11-04 (94/89)

5-03 339D 3X 20500M 4.8% 988F 3.5% 711P 100

Nominated All-American Lifetime Production Cow 2025

5D: CEDAR FRINGED ALTANN USA000003045188

Appraisal: 95 @ 6-11 (95/93) Gold Star Dam - 2001

6-04 365D 2X 31150M 4.8% 1486F 3.0% 941P 94

2999D 168160M 4.8% 8035F 3.3% 5522P LIFE

Dam of Aaron, Alstar, Adacka, Alton, Alvin, Activate & Achieve

Dam of 16 Excellent Daughters

All-American & Jr. All-American Four-Year-Old 2000

Reserve All-American & Jr. All-American Jr. Two-Year-Old 1998

Junior All-American Five-Year-Old 2001

Honorable Mention All-American Aged Cow 2002

Grand Champion NGS-Harrisburg 2001



Bank on Me!

Reserve All-American Aged Cow 2021
 Reserve All-American Four-Year-Old 2019
 Reserve All-American Jr. Two-Year-Old 2017
 HM Junior All-American Spring Yearling 2016
 Nominated All-American Spring Yearling 2016
 Dam of BRIGGSTON at Semex



Knapps Spider Bank On Me-ET EX-94
 111,140M 5.6% 6,190F 3.7% 4,058P Lifetime
 Dam of Lots 38 & 39

Knapps-Acc Drone Blast-ET EX-90
 Full Sister to Lots 38 & 39

KNAPPS DRONE BANK ON ME-ET 840003306480331

Born: 03-02-2026 Tag # 521
 Consignor: VANHAITSMA TIM & TAMMY
 DORR MI

PA: +229M -0.04% +4F -0.04% +1P -66CM\$ -53NM\$
 +0.9PTAT +1.2UDC +0.5FLC -1.3DPR +0.2PL +19CPI 3.21SCS

HI GUERN VIEW LEVI DRONE USA000097004646 94GU959 A2A2

04/26 USDA GPTA +368M -0.13% -5F -0.10% -5P
 -2.0DPR -0.1PL -136NM\$ 39NM%ile -166CM\$ 96% Rel
 3.36SCS -1.10HCR 63% Rel -1.90CCR 83% Rel
 -0.60LIV 58% Rel -0.70GL 97% Rel -6.40EFC 66% Rel
 AGA 04/26 PTAT +1.1 +1.1UDC +1.2FLC 97%Rel PTI +8

KNAPPS SPIDER BANK ON ME-ET USA000097000091

04/26 USDA GPTA +89M +0.05% +13F +0.02% +7P
 -0.6DPR +0.4PL +30NM\$ 46NM%ile +35CM\$ 76% Rel
 3.05SCS-1.00HCR 35% Rel -0.40CCR 48% Rel
 -0.80LIV 38% Rel 0.40GL 46% Rel 4.00EFC 37% Rel
 4 Rec YDev: +288M +37F +17P
 2 App 04/26 PTAT +0.7 +1.3UDR -0.2FLC 78%Rel CPI +31
 Appraisal: EX 94 @ 6-01 (EEEEVE)
 1-11 365D 2X 19560M 5.3% 1040F 3.6% 700P DHIA
 3-07 365D 2X 27770M 5.4% 1493F 3.4% 958P DHIA
 5-05 305D 2X 28590M 5.3% 1525F 3.4% 964P 96
 6-06 250D 2X 16960M 6.5% 1110F 4.0% 675P 94
 1811D 111140M 5.6% 6190F 3.7% 4058P LIFE
 Dtrs: KNAPPS COPPER BANK ON IT 90 @ 5-04 (91/86)
 4-08 365D 2X 28160M 5.2% 1474F 3.7% 1030P DHIA
Nominated All-American Jr. Two-Year-Old 2019
 KNAPPS TG ROBBING THE BANK 85 @ 3-08 (84/84)
 2-07 365D 2X 24620M 4.6% 1127F 3.4% 834P DHIA
Nominated All-American Winter Calf 2019
 KNAPPS AP BANK ROLL-ETV 91 @ 4-11 (90/91)
Honorable Mention All-American Spring Yearling 2022
 KNAPPS ACC DRONE BLAST-ET 90 @ 3-08 (88/90)
 3-00 305D 2X 19030M 4.7% 903F 3.4% 645P 98
Reserve All-American Jr. Two-Year-Old 2023
 KNAPPS GOLIATH BANNER-ETV 86 @ 2-04 (86/82)
 KNAPPS DRONE BLEXY-ETV 85 @ 3-02 (86/80)
 KNAPPS COPPER BELOIT-ETV 85 @ 2-11 (85/82)
 KNAPPS CS BREAK THE BANK-ETV 85 @ 3-00 (86/77)
 2-00 305D 2X 17500M 3.9% 682F 2.9% 512P 97
 KNAPPS RC TORPEDO BONUS-ETV
All-American Winter Calf 2024

MARODORE AARONS LEVI-ET USA000068025119 7GU438 A2A2

HI GUERN VIEW DANCING DIVA-ET USA000068047311 A2A2

Appraisal: EX 96 @ 11-03 (EEEEEE)
 8-09 365D 2X 29120M 4.4% 1282F 3.6% 1040P DHIA

COULEE CREST LUXURY SPIDER-ET USA00000604229 1GU415

KNAPPS MR AMERICA MISS BESTANY USA000068026893

Appraisal: 92 @ 6-07 (92/89)
 2-02 365D 2X 18700M 5.0% 938F 3.2% 604P DHIA
 3-10 365D 2X 23410M 5.5% 1297F 3.2% 748P DHIA
 5-10 365D 2X 24700M 5.8% 1438F 3.3% 817P DHIA
 2164D 120810M 5.8% 7034F 3.6% 4349P LIFE
Junior All-American & Nom. All-American Sr. Two-Year-Old 2011

3D: KNAPPS ACE MISS BEST USA000068006305

Appraisal: 92 @ 5-08 (91/91)
 6-02 365D 2X 24730M 5.4% 1330F 3.2% 799P DHIA
 1837D 102260M 5.5% 5650F 3.4% 3430P LIFE
Honorable Mention Junior All-American Aged Cow 2011
Nominated Junior All-American Sr. Two-Year-Old 2007
 Dtr: KNAPPS REGIS BLESSING 92 @ 5-07 (92/88)
 5-02 365D 2X 24940M 3.8% 939F 3.2% 800P DHIA
Reserve Junior All-American Five-Year-Old 2015

4D: KNAPPS MISS BEST USA000003060918

Appraisal: 93 @ 5-04 (93/93) Gold Star Dam - 2002
 4-06 365D 2X 26870M 5.9% 1585F*3.3% 896P DHIA
 1679D 116150M 6.0% 6954F 3.5% 4025P LIFE
Reserve All-American Sr. Three-Year-Old 2001
Honorable Mention All-American Four-Year-Old 2002
Total Performance Cow NGS-Madison 2002



Knapps AP Bank Roll-ETV EX-91

Honorable Mention All-American Spring Yearling 2022
Maternal Sister to Lots 38 & 39



Knapps Copper Bank On It EX-90

4-08 365D 2X 28,160M 5.2% 1,474F 3.7% 1,030P
Nominated All-American Jr. Two-Year-Old 2019
Maternal Sister to Lots 38 & 39

KNAPPS PK DRONE BERYL-ET

840003315053325 A2A2

Born: 09-12-2025 Tag # 162
Consignor: RYMPH JOHN A
GREENWICH NY

Kappa Casein AB

MARODORE AARONS LEVI-ET USA000068025119 7GU438 A2A2

04/26 USDA GPTA +77M -0.06% -7F -0.05% -6P
-1.4DPR -1.7PL -215NM\$ 5NM%ile -235CM\$ 62% Rel
3.36SCS-0.80HCR 35% Rel -1.30CCR 42% Rel
-0.80LIV 34% Rel -0.70GL 43% Rel 0.10EFC 36% Rel
0 App 04/26 PTAT +0.9 +1.2UDR +0.6FLC 63%Rel CPI -2

HI GUERN VIEW DANCING DIVA-ET USA000068047311 A2A2

Appraisal: EX 96 @ 11-03 (EEEE)
8-09 365D 2X 29120M 4.4% 1282F 3.6% 1040P DHIA

HI GUERN VIEW LEVI DRONE USA000097004646 94GU959 A2A2

04/26 USDA GPTA +368M -0.13% -5F -0.10% -5P
-2.0DPR -0.1PL -136NM\$ 39NM%ile -166CM\$ 96% Rel
3.36SCS -1.10HCR 63% Rel -1.90CCR 83% Rel
-0.60LIV 58% Rel -0.70GL 97% Rel -6.40EFC 66% Rel
AGA 04/26 PTAT +1.1 +1.1UDC +1.2FLC 97%Rel PTI +8

COULEE CREST LUXURY SPIDER-ET USA000000604229 1GU415

KNAPPS MR AMERICA MISS BESTANY USA000068026893

Appraisal: 92 @ 6-07 (92/89)
2-02 365D 2X 18700M 5.0% 938F 3.2% 604P DHIA
3-10 365D 2X 23410M 5.5% 1297F 3.2% 748P DHIA
5-10 365D 2X 24700M 5.8% 1438F 3.3% 817P DHIA
2164D 120810M 5.8% 7034F 3.6% 4349P LIFE
Junior All-American & Nom. All-American Sr. Two-Year-Old 2011

KNAPPS SPIDER BANK ON ME-ET USA000097000091

04/26 USDA GPTA +89M +0.05% +13F +0.02% +7P
-0.6DPR +0.4PL +30NM\$ 46NM%ile +35CM\$ 76% Rel
3.05SCS-1.00HCR 35% Rel -0.40CCR 48% Rel
-0.80LIV 38% Rel 0.40GL 46% Rel 4.00EFC 37% Rel
4 Rec YDev: +288M +37F +17P
2 App 04/26 PTAT +0.7 +1.3UDR -0.2FLC 78%Rel CPI +31
Appraisal: EX 94 @ 6-01 (EEEEE)
1-11 365D 2X 19560M 5.3% 1040F 3.6% 700P DHIA
3-07 365D 2X 27770M 5.4% 1493F 3.4% 958P DHIA
5-05 305D 2X 28590M 5.3% 1525F 3.4% 964P 96
6-06 250D 2X 16960M 6.5% 1110F 4.0% 675P 94
1811D 111140M 5.6% 6190F 3.7% 4058P LIFE

Reserve All-American Aged Cow 2021
Reserve All-American Four-Year-Old 2019
Reserve All-American Jr. Two-Year-Old 2017
HM Junior All-American Spring Yearling 2016
Nominated All-American Spring Yearling 2016
Member, AA Best Three Females & Exhibitor's Herd 2017
Dam of BRIGGSTON at Semex



Knapps RC Torpedo Bonus-ETV

All-American Winter Calf 2024
Maternal Sister to Lots 38 & 39



Hartdale Fireworks Curious EX-91

7-01 305D 3X 19,520M 5.2% 1,013F 3.6% 697P
 HM Junior All-American Jr. Three-Year-Old 2019
 Maternal Sister to Lot 40



Hartdale Kringle Clementine EX-91-2E

122,950M 5.4% 6,583F 3.6% 4,449P Lifetime
 Nom. Junior All-American Four-Year-Old 2017
 Dam of Lot 40; Maternal Sister to Dam of Lot 41

COULEE CREST LEGACY CREMEPUFF-ETV 840003257821185 A2A2

Born: 12-15-2025 Tattoo LE P549
 Consignor: COULEE CREST LLC
 CASHTON WI

Kappa Casein AB **Potential 7th Generation Excellent!**

SPRINGHILL JAVA-ETV-P 840003151591431 200GU123 A2A2

04/26 USDA GPTA -24M +0.05% +8F +0.03% +5P
 -0.2DPR +1.7PL +70NM\$ 55NM%ile +76CM\$ 55% Rel
 3.13SCS-1.50HCR 26% Rel -1.00CCR 32% Rel
 0.30LIV 27% Rel 0.40GL 33% Rel -0.50EFC 27% Rel
 0 App 04/26 PTAT +1.0 +1.1UDR +1.0FLC 58%Rel CPI +39

KADENCE FAMES LOVELY USA000097003682 A2A2

Appraisal: EX 96 @ 8-00 (EEEEEE)
 7-07 365D 2X 33190M 4.8% 1588F 3.5% 1153P DHIA

KADENCE JAVA LEGACY USA000097015725 788GU13 A2A2

04/26 USDA GPTA +318M -0.03% +9F -0.02% +8P
 -2.8DPR +0.0PL -45NM\$ 39NM%ile -48CM\$ 62% Rel
 3.02SCS -2.60HCR 30% Rel -4.50CCR 36% Rel
 -1.70LIV 29% Rel 0.40GL 43% Rel -2.30EFC 31% Rel
 AGA 04/26 PTAT +1.5 +2.1UDC +2.2FLC 61%Rel PTI +50

CHUPPS HILLPOINT GDUST KRINGLE-ET USA000068019860 31GU622 A2A2

HARTDALE ALSTAR CUTIE USA000068043444

Appraisal: EX 93 @ 10-04 (EEVEE) 2E
 2-00 335D 2X 20840M 4.2% 866F 3.1% 653P 94
 3-00 288D 2X 23320M 4.2% 974F 3.1% 733P 97
 4-00 305D 2X 24690M 3.8% 938F 3.0% 753P 97
 5-03 305D 2X 22510M 4.4% 998F 3.0% 677P 97
 6-06 348D 2X 24360M 4.4% 1078F 3.2% 783P 97
 7-07 305D 2X 25510M 4.2% 1080F 3.0% 766P 98
 2315D 158720M 4.2% 6735F 3.1% 4984P LIFE
 Res. Jr. All-American & Nom. All-American Jr. Three-Year-Old 2014
 Dtrs: HARTDALE TOP NOTCH COCO 91 @ 5-06 (90/93)
 5-03 339D 2X 20040M 3.7% 741F 3.1% 617P 97
 Reserve Jr. All-American 2017, 2018 & 2019
 HARTDALE MENTOR COCONUT 94 @ 9-08 (94/93)
 6-04 285D 3X 25480M 4.0% 1015F 3.0% 757P 100
 Unan. Jr. All-American & Reserve AA Lifetime Production Cow 2022
 HARTDALE KRINGLE CRESCENT 90 @ 7-01 (88/88)
 2-02 305D 2X 17140M 4.3% 739F 3.2% 552P 97
 HARTDALE S CHESTNUT 85 @ 3-09 (85/83)
 HARTDALE SPRINGHILL JCP CABO-ETV 87 @ 3-00 (88/86)

HARTDALE KRINGLE CLEMENTINE USA000068039019 A2A2

04/26 USDA GPTA -221M +0.20% +24F +0.04% -1P
 +0.7DPR +1.9PL +236NM\$ 84NM%ile +238CM\$ 68% Rel
 3.28SCS-0.60HCR 31% Rel 0.70CCR 44% Rel
 2.30LIV 34% Rel -0.60GL 47% Rel 1.90EFC 34% Rel
 3 App 04/26 PTAT +0.2 -0.6UDR -0.5FLC 73%Rel CPI +16
 Appraisal: EX 91 @ 10-07 (EEEEVE) 2E
 3-03 311D 2X 18910M 5.1% 959F 3.4% 647P 95
 4-04 305D 2X 18420M 5.4% 991F 3.7% 681P 97
 5-10 305D 2X 19970M 4.7% 929F 3.5% 690P 97
 7-05 356D 2X 18050M 5.1% 928F 3.6% 649P 97
 8-09 305D 3X 18490M 5.2% 960F 3.4% 635P DHIA
 10-04 359D 3X 18380M 6.2% 1148F 3.8% 706P 94
 2220D 122950M 5.4% 6583F 3.6% 4449P LIFE
 Nominated Junior All-American Four-Year-Old 2017
 Reserve Grand Champion Illinois State Fair 2017
 Dtrs: HARTDALE FIREWORKS CURIOUS 91 @ 6-01 (92/90)
 7-10 305D 3X 19520M 5.2% 1013F 3.6% 697P 101
 Honorable Mention Junior All-American Jr. Three-Year-Old 2019
 HARTDALE FIREWORKS CHIME 91 @ 6-10 (87/92)
 4-00 305D 2X 24070M 4.2% 1020F 3.7% 897P 97

4D: LEBANON VALLEY G CANDY USA000003046342

Appraisal: 92 @ 11-04 (91/90)
 3-02 365D 2X 22067M 5.4% 1181F 3.3% 739P DHIA
 2405D 115874M 5.1% 5911F 3.4% 3979P LIFE

3D: HARTDALE SHOWTIME CONFETTI USA000068025982

Appraisal: 91 @ 7-05 (90/88)
 3-11 355D 2X 22930M 4.5% 1037F 3.2% 733P 87
 1919D 115530M 4.6% 5342F 3.2% 3711P LIFE
 Reserve All-American Winter Yearling 2010
 Nominated All-American Aged Cow 2015

5D: LEBANON VALLEY SUPREME KATIE USA000003023403

Appraisal: 93 @ 11-01 (93/90)
 5-04 305D 3X 23700M 4.0% 943F 3.3% 782P DHIR
 2509D 128950M 4.6% 5911F 3.3% 4266P LIFE

6D: LEBANON VALLEY SUPER KRUNCH USA000002986934

Appraisal: 91 @ 8-06
 2279D 107080M 4.5% 4804F 3.4% 3589P LIFE



Hartdale Alstar Cutie EX-93 2E

158,720M 4.2% 6,735F 3.1% 4,984P Lifetime
Reserve Jr. All-American Jr. Three-Year-Old 2014
Granddam of Lots 40 & 41

SPRINGHILL DJ ELLIE

Born: 01-09-2026 Tag # 1301
Consignor: SPRINGHILL
BIG PRAIRIE OH

04/26 USDA GPTA +29M +0.06% +12F +0.01% +3P
-1.2DPR +3.0PL +198NM\$ 80NM%ile +202CM\$ 52% Rel
2.99SCS-0.50HCR 27% Rel -2.10CCR 29% Rel
1.00LIV 26% Rel -0.10GL 31% Rel 1.90EFC 27% Rel
0 App 04/26 PTAT +0.8 +1.4UDR +0.5FLC 54%Rel CPI +39

SPRINGHILL DISC JOCKEY 840003265818594 6GU146 A2A2

04/26 USDA GPTA -1M +0.02% +4F -0.03% -5P
+0.3DPR +2.5PL +126NM\$ 56NM%ile +121CM\$ 61% Rel
2.94SCS 0.20HCR 32% Rel -0.20CCR 35% Rel
0.80LIV 31% Rel 0.90GL 42% Rel 3.40EFC 30% Rel
AGA 04/26 PTAT +1.0 +1.9UDC +0.2FLC 59%Rel PTI +33

HARTDALE SPRINGHILL CARLY-ETV 840003242487307 A2A2

04/26 USDA GPTA -4M +0.04% +7F -0.03% -5P
-1.2DPR +1.2PL +39NM\$ 48NM%ile +30CM\$ 69% Rel
3.12SCS-1.10HCR 33% Rel -1.90CCR 41% Rel
1.70LIV 32% Rel -0.70GL 47% Rel -0.10EFC 34% Rel
1 Rec YDev: -599M -13F -25P
3 App 04/26 PTAT +0.1 +0.1UDR +0.2FLC 74%Rel CPI +2
Appraisal: + 84 @ 2-09 (VVG++)
2-01 305D 2X 16520M 4.5% 747F 3.4% 568P 95
3-04 305D 2X 19617M 3.9% 767F 3.3% 647P Proj. Act.



Hartdale Top Notch Coco EX-91

5-03 339D 2X 20,040M 3.7% 741F 3.1% 617P
Three-Time Reserve Junior All-American
Maternal Sister to Dams of Lots 40 & 41



Hartdale Mentor Coconut EX-94

6-04 285D 3X 25,480M 4.0% 1,015F 3.0% 757P
Unanimous Jr. AA & Res. AA Lifetime Prod. Cow 2022
Maternal Sister to Dams of Lots 40 & 41

840003324619101 A2A2

Kappa Casein AA

DAIRYMAN COIN COLLECTOR 840003219111145 551GU916 A2A2

SPRINGHILL DOUBLE JEOPARDY 840003141692390 A2A2

Appraisal: EX 94 @ 6-03 (EEVEE) 2E
5-03 365D 2X 43690M*4.5% 1978F 3.3% 1441P* DHIA

SPRINGHILL JC PENNEY-ET 840003151591406 6GU114 A2A2

HARTDALE ALSTAR CUTIE USA000068043444

Appraisal: EX 93 @ 10-04 (EEVEE) 2E
2-00 335D 2X 20840M 4.2% 866F 3.1% 653P 94
3-00 288D 2X 23320M 4.2% 974F 3.1% 733P 97
4-00 305D 2X 24690M 3.8% 938F 3.0% 753P 97
5-03 305D 2X 22510M 4.4% 998F 3.0% 677P 97
6-06 348D 2X 24360M 4.4% 1078F 3.2% 783P 97
7-07 305D 2X 25510M 4.2% 1080F 3.0% 766P 98
2315D 158720M 4.2% 6735F 3.1% 4984P LIFE
Res. Jr. All-American & Nom. All-American Jr. Three-Year-Old 2014
Dtrs; HARTDALE TOP NOTCH COCO 91 @ 5-06 (90/93)
5-03 339D 2X 20040M 3.7% 741F 3.1% 617P 97
Reserve Jr. All-American 2017, 2018 & 2019
HARTDALE MENTOR COCONUT 94 @ 9-08 (94/93)
6-04 285D 3X 25480M 4.0% 1015F 3.0% 757P 100
Unan. Jr. All-American & Reserve AA Lifetime Production Cow 2022
HARTDALE KRINGLE CRESCENT 90 @ 7-01 (88/88)
2-02 305D 2X 17140M 4.3% 739F 3.2% 552P 97
HARTDALE S CHESTNUT 85 @ 3-09 (85/83)
HARTDALE SPRINGHILL JCP CABO-ETV 87 @ 3-00 (88/86)
HARTDALE KRINGLE CLEMENTINE 91 @ 10-07 (90/88)
10-04 359D 3X 18380M 6.2% 1148F 3.8% 706P 94



Jazzy!

Unanimous All-American Four-Year-Old 2017
 Unanimous All-American Sr. Three-Year-Old 2016
 Unanimous All-American Fall Calf 2013
 All-American Fall Yearling 2014
 Reserve All-American Aged Cow 2019
 Grand Champion NGS-Madison 2017
 Total Performance Cow NGS-Madison 2019
 3x Grand Champion - Ohio State Fair
 Dam of JC Penney, James Dean, Java-P & Jack Daniels-P
 Class-leading protein record - 1,260P

Springhill Mentor Jazzy-ET EX-95

4-06 365D 2X 34,720M 5.2% 1,799F 3.6% 1,260P
 Dam of Lot GG42; Granddam of Lots 43 & 44

SPRINGHILL MC J ZENDAYA-ETV 840003296158185 A2A2

Born: 06-06-2025 Tag # 1250
 Consignor: SPRINGHILL
 BIG PRAIRIE OH

Kappa Casein AA Selling Open
Guernsey Gold Contest Consignment! See rules in back!

DAIRYMAN LEGEND RICHARD 840003009973860 49GU143 A2A2

04/26 USDA GPTA -51M +0.08% +12F +0.00% -1P
 -1.4DPR -0.4PL -24NM\$ 35NM%ile -21CM\$ 59% Rel
 2.89SCS-1.70HCR 32% Rel -2.30CCR 37% Rel
 -1.40LIV 31% Rel -0.40GL 40% Rel 0.30EFC 32% Rel
 0 App 04/26 PTAT +1.2 +1.7UDR +0.7FLC 60%Rel CPI +28

VALLEY GEM ATLAS MALT-ET USA000078005539 A2A2

Appraisal: EX 97 @ 8-08 (EEEE)
 4-02 305D 2X 26750M 5.5% 1482F 3.3% 889P 96

VALLEY GEM RICHARD MCDREAMY-ETV USA000097013125 6GU131 A2A2

04/26 USDA GPTA +8M +0.05% +9F +0.08% +14P
 +1.0DPR +3.1PL +218NM\$ 73NM%ile +240CM\$ 62% Rel
 2.89SCS +2.4SCR 1.50HCR 37% Rel 1.10CCR 37% Rel
 0.40LIV 31% Rel -0.30GL 44% Rel 4.40EFC 31% Rel
 AGA 04/26 PTAT +0.5 +1.0UDC +0.5FLC 62%Rel PTI +58

MAR RAL ROYAL MENTOR USA000000604702 31GU612 A2A2

DIX LEE TILLER JOKE USA000068001932

Appraisal: 93 @ 5-08 (93/92)
 2-00 365D 2X 24167M 4.8% 1158F 3.3% 794P 92
 5-06 365D 2X 31350M 4.9% 1543F 3.3% 1033P DHIA
 Dam of Jester, Judgment, Jackpot, Lone Star, Jaguar
 All-American Jr. 2-Year-Old 2006
 Reserve All-American 5-Year-Old 2009
 15 Excellent Daughters

SPRINGHILL MENTOR JAZZY-ET USA000068031553 A2A2

04/26 USDA GPTA -311M +0.04% -7F +0.02% -8P
 -2.5DPR -0.1PL -187NM\$ 7NM%ile -184CM\$ 87% Rel
 2.99SCS-3.70HCR 56% Rel -4.20CCR 69% Rel
 0.00LIV 50% Rel -0.30GL 77% Rel -4.00EFC 56% Rel
 4 Rec YDev: +271M +38F +10P
 3 App 04/26 PTAT +1.3 +2.0UDR +0.7FLC 88%Rel CPI +1
 Appraisal: EX 95 @ 6-09 (EEEE)
 2-05 339D 2X 21420M 5.0% 1064F 3.3% 715P 96
 3-05 365D 2X 27690M 5.7% 1587F 3.7% 1013P 97
 4-06 365D 2X 34720M 5.2% 1799F 3.6% 1260P* DHIA



Springhill Pies Jazzu-ETV EX-94 2E

6-01 365D 2X 25,940M 4.3% 1,107F 3.6% 921P
 Dam of JUNGLE at Guernsey Gold Sires
 Dam of Lot 43; Maternal Sister to Lot GG42

Springhill Jazzys June-ETV EX-94

Reserve All-American Senior Three-Year-Old 2024
 Maternal Sister to Lot GG42
 Maternal Sister to Dams of Lots 43 & 44

3 #1 COLLECTOR X JAZZU IVF EMBRYOS

Consignor: SPRINGHILL
 BIG PRAIRIE OH

PA: -428M +0.10% -4F +0.02% -11P +3CM\$ +1NM\$
 +1.0PTAT +1.8UDC +0.5FLC +0.2DPR +1.6PL +17CPI 2.99SCS

Selling three (3) #1 IVF embryos sired by Collector out of Springhill Pies Jazzu-ETV. Reverse sorted semen used for females. Resulting calves will be A2A2 by parentage. Embryos located at TransOva, MD.

JENS GOLD COPPER COIN 840003134140210 6GU100 A2A2

DAIRYMAN COIN COLLECTOR 840003219111145 551GU916 A2A2

04/26 USDA GPTA -635M +0.19% +2F +0.02% -18P
 +2.2DPR +3.2PL +187NM\$ 65NM%ile +191CM\$ 78% Rel
 2.88SCS 2.80HCR 46% Rel 2.80CCR 43% Rel
 2.30LIV 39% Rel 1.30GL 84% Rel 7.30EFC 34% Rel
 AGA 04/26 PTAT +0.4 +1.6UDC +0.0FLC 67%Rel PTI +26

DAIRYMAN LAREDO 2303 CHLOE 840003012938911 A2A2

Appraisal: EX 92 @ 9-10 (EEVEE) 2E Gold Star Dam - 2018
 4-11 341D 3X 26910M 5.1% 1368F 3.7% 1009P 95

INDIAN ACRES PIES-ET USA000068024088 94GU958 A2A2

SPRINGHILL PIES JAZZU-ETV 840003151591391 A2A2

04/26 USDA GPTA -221M +0.00% -10F +0.02% -4P
 -1.9DPR +0.0PL -186NM\$ 8NM%ile -185CM\$ 74% Rel
 3.10SCS-3.20HCR 40% Rel -2.90CCR 49% Rel
 -0.50LIV 37% Rel -1.30GL 62% Rel -5.90EFC 39% Rel
 4 Rec YDev: -141M -9F +1P
 6 App 04/26 PTAT +1.6 +1.9UDR +1.0FLC 75%Rel CPI +8
 Appraisal: EX 94 @ 7-02 (EEEE) 2E
 2-00 365D 2X 20860M 4.4% 921F 3.5% 725P DHIA
 3-03 365D 2X 21470M 4.9% 1056F 3.5% 751P DHIA
 4-05 308D 2X 21170M 4.1% 874F 3.5% 746P 97
 6-01 365D 2X 25940M 4.3% 1107F 3.6% 921P DHIA
 Dam of JUNGLE at Guernsey Gold Sires
 Member, HM All-American Produce of Dam 2023
 Dtr: SPRINGHILL THEO JONESBORO
 Reserve Junior Champion Illinois State Fair 2023

SPRINGHILL MENTOR JAZZY-ET USA000068031553 A2A2

Appraisal: EX 95 @ 6-09 (EEEE)
 2-05 339D 2X 21420M 5.0% 1064F 3.3% 715P 96
 3-05 365D 2X 27690M 5.7% 1587F 3.7% 1013P 97
 4-06 365D 2X 34720M 5.2% 1799F 3.6% 1260P* DHIA
 Unanimous All-American Four-Year-Old 2017
 Unanimous All-American Sr. Three-Year-Old 2016
 Unanimous All-American Fall Calf 2013
 All-American Fall Yearling 2014
 Reserve All-American Aged Cow 2019
 Grand Champion NGS-Madison 2017
 Total Performance Cow NGS-Madison 2019
 3x Grand Champion - Ohio State Fair
 Dam of JC Penney, James Dean, Java-P & Jack Daniels-P
 Dtrs: SPRINGHILL A PIE JAZZ-ETV 91 @ 6-11 (91/90)
 Nominated All-American Junior Three-Year-Old 2019
 SPRINGHILL A PIE JAZZA-ETV 92 @ 6-08 (92/89)
 SPRINGHILL ALTITUDE JAZI-ETV-P 92 @ 5-01 (90/91)
 SPRINGHILL C JAZZELE-ETV 89 @ 3-01 (90/86)
 Honorable Mention All-American Senior Two-Year-Old 2021
 SPRINGHILL LATIMER JAZALYN-ETV 90 @ 6-01 (90/90)
 SPRINGHILL PT CRAIG JILL-ETV 94 @ 5-02 (95/92)
 Nominated All-American Junior Two-Year-Old 2023
 SPRINGHILL PT CRAIG JAN-ETV 90 @ 4-07 (92/92)
 SPRINGHILL JAZZYS JUNE-ETV 94 @ 5-07 (95/92)
 Reserve All-American Senior Three-Year-Old 2024
 SPRINGHILL TK JAZPRIT-ETV 90 @ 4-07 (91/90)
 Junior All-American Yearling in Milk 2023
 SPRINGHILL C JAZPARILLA-ETV 90 @ 3-11 (90/90)
 SPRINGHILL JAZZARAE-ETV 90 @ 3-08 (90/90)
 SPRINGHILL ALYMO JAZZAYLA-ETV 91 @ 3-06 (92/89)

3D: DIX LEE TILLER JOKE USA000068001932

Appraisal: 93 @ 5-08 (93/92)
 5-06 365D 2X 31350M 4.9% 1543F 3.3% 1033P DHIA
 Dam of Jester, Judgment, Jackpot, Lone Star, Jaguar
 All-American Jr. 2-Year-Old 2006
 Reserve All-American 5-Year-Old 2009
 15 Excellent Daughters



Springhill TK Jazprit-ETV EX-90

3-02 304D 2X 16,980M 5.6% 945F 3.6% 608P
Junior All-American Yearling in Milk 2023
Dam of Lot 44; Maternal Sister to Lot GG42

Springhill PT Craig Jill-ETV EX-94

2-11 365D 2X 25,550M 5.0% 1,278F 3.9% 1,002P
Nominated All-American Jr. Two-Year-Old 2023
Maternal Sister to Lot GG42
Maternal Sister to Dams of Lots 43 & 44

4 #1 DENZEL X JAZPRIT IVF EMBRYOS

Consignor: GARTMAN ALISON E
SHEBOYGAN WI

PA: -306M +0.07% -4F +0.03% -6P -147CM\$ -148NM\$
+0.6PTAT +0.7UDC +0.5FLC -1.7DPR -0.7PL -8CPI 3.20SCS

HI GUERN VIEW CC DENZEL-ETV 840003214098894 200GU127 A2A2

04/26 USDA GPTA +419M -0.10% +1F -0.05% +5P
-1.6DPR -1.8PL -123NM\$ 39NM%ile -139CM\$ 62% Rel
3.28SCS -0.90HCR 33% Rel -1.70CCR 39% Rel
-0.60LIV 32% Rel 0.40GL 45% Rel -2.20EFC 33% Rel
AGA 04/26 PTAT +0.6 +0.4UDC +0.9FLC 60%Rel PTI +10

SPRINGHILL TK JAZPRIT-ETV 840003242487230 A2A2

04/26 USDA GPTA -1030M +0.24% -9F +0.11% -17P
-1.8DPR +0.5PL -172NM\$ 9NM%ile -155CM\$ 71% Rel
3.12SCS-3.10HCR 39% Rel -2.90CCR 48% Rel
0.40LIV 34% Rel -0.70GL 52% Rel -0.10EFC 38% Rel
3 Rec YDev: -2711M -30F -55P
2 App 04/26 PTAT +0.6 +0.9UDR +0.1FLC 64%Rel CPI -26
Appraisal: EX 90 @ 4-07 (EV+EE)
1-10 309D 2X 9950M 5.3% 532F 3.6% 358P 96
3-02 304D 2X 16980M 5.6% 945F 3.6% 608P 98
Junior All-American & Nom. All-American Yearling in Milk 2023

Selling four (4) #1 IVF embryos sired by Denzel out of Springhill TK Jazprit-ETV. Sexed semen used for females. Resulting calves will be A2A2 by parentage. Embryos located at TransOva, Madison, WI.

GOLDEN I LONDON USA000068039423 54GU481 A2A2

HI GUERN VIEW DIVA DESIGNER USA000078005623 A2A2

Appraisal: EX 94 @ 9-11 (EEEE) 3E
5-10 365D 2X 22400M 4.3% 955F 3.5% 782P DHIA

COULEE CREST TOBY KEITH-ET 840003012927834 551GU908 A2A2

SPRINGHILL MENTOR JAZZY-ET USA000068031553 A2A2

Appraisal: EX 95 @ 6-09 (EEEE)
2-05 339D 2X 21420M 5.0% 1064F 3.3% 715P 96
3-05 365D 2X 27690M 5.7% 1587F 3.7% 1013P 97
4-06 365D 2X 34720M 5.2% 1799F 3.6% 1260P* DHIA
*Unanimous All-American Four-Year-Old 2017
Unanimous All-American Sr. Three-Year-Old 2016
Unanimous All-American Fall Calf 2013
All-American Fall Yearling 2014
Reserve All-American Aged Cow 2019
Grand Champion NGS-Madison 2017
Total Performance Cow NGS-Madison 2019
3x Grand Champion - Ohio State Fair
Dam of JC Penney, James Dean, Java-P & Jack Daniels-P*



Jarica!

HM All-American Lifetime Production Cow 2025
 Honorable Mention All-American Jr. Two-Year-Old 2019
 Honorable Mention All-American Spring Yearling 2018
 Member, All-American Jr. Best Three Females 2018
 Member, Reserve All-American Produce of Dam 2023
 Member, HM All-American Produce of Dam 2025

Springhill Disco Jarica EX-94 2E

154,240M 4.0% 6,241F 3.4% 5,240P Life

Dam of Lot 45; Maternal Sister to Granddam of Lot 46

3 #1 LOTTERY X JARICA IVF EMBRYOS

Consignor: SPRINGHILL
 BIG PRAIRIE OH

PA: +78M -0.03% -1F +0.00% +3P -20CM\$ -22NM\$
 +1.5PTAT +1.9UDC +1.4FLC -1.4DPR +0.9PL +33CPI 2.92SCS

KADENCE SPARTA LOTTERY-ETV 840003287690733 2GU152 A2A2

04/26 USDA GPTA +323M -0.04% +8F +0.01% +13P
 -1.6DPR +2.2PL +119NM\$ 56NM%ile +126CM\$ 58% Rel
 2.89SCS -1.80HCR 28% Rel -2.50CCR 31% Rel
 -0.90LIV 27% Rel 1.20GL 32% Rel -0.20EFC 28% Rel
 AGA 04/26 PTAT +1.6 +2.6UDC +2.1FLC 57%Rel PTI +72

SPRINGHILL DISCO JARICA 840003141692342 A2A2

04/26 USDA GPTA -167M -0.01% -10F -0.01% -7P
 -1.2DPR -0.4PL -163NM\$ 10NM%ile -165CM\$ 69% Rel
 2.95SCS-2.00HCR 29% Rel -2.30CCR 38% Rel
 -1.10LIV 31% Rel 0.00GL 37% Rel -3.10EFC 31% Rel
 4 Rec YDev: +606M +15F +15P
 7 App 04/26 PTAT +1.4 +1.1UDR +0.7FLC 71%Rel CPI -6
 Appraisal: EX 94 @ 6-01 (EEEE) 2E
 2-00 365D 2X 17630M 4.3% 761F 3.3% 583P 95
 3-02 365D 2X 24740M 4.4% 1078F 3.4% 843P DHIA
 4-05 365D 2X 29080M 4.2% 1231F 3.4% 990P DHIA
 5-09 305D 2X 30470M 3.7% 1130F 3.3% 1014P 97
 8-00 305D 2X 32920M 3.5% 1155F 3.2% 1065P 97
 2054D 154240M 4.0% 6241F 3.4% 5240P LIFE
 Dtrs: MISS SPRINGHILL MENTOR JARA-ETV 84 @ 2-03 (83/86)
 MISS SPRINGHILL MENTOR JARICA-ETV 84 @ 2-02 (82/85)
 Nominated All-American Spring Calf 2024

Selling three (3) #1 IVF embryos sired by Lottery out of Springhill Disco Jarica. Reverse sorted semen used for females. Resulting calves will be A2A2 by parentage. Embryos located at TransOva, MD.

KADENCE JAVA SPARTA-P USA000097013057 6GU130 A2A2

KADENCE FAMES LOVELY USA000097003682 A2A2

Appraisal: EX 96 @ 8-00 (EEEE)
 7-07 365D 2X 33190M 4.8% 1588F 3.5% 1153P DHIA

DISCOS K GETTIN DIRTY-ET USA000078003569 A1A2

SPRINGHILL JACQUELINE-ET USA000068030425

Appraisal: 90 @ 3-05 (90/88)
 2-01 365D 2X 19740M 5.4% 1070F 3.5% 697P DHIA
 3-03 365D 2X 22800M 4.8% 1084F 3.4% 770P DHIA
 All-American Winter Yearling 2011
 Reserve Junior Champion NGS-Harrisburg 2011
 Dtrs: SPRINGHILL LAREDO JUBILEE-ET 89 @ 3-00 (90/89)
 2-04 365D 2X 22120M 5.0% 1107F 3.6% 801P DHIA
 Unanimous All-American Spring Yearling 2015
 SPRINGHILL PIES JONQUIL-ETV 96 @ 9-02 (96/97)
 6-07 365D 2X 36410M 4.6% 1666F 3.7% 1331P DHIA
 Unanimous All-American Lifetime Production Cow 2024 & 2025
 SPRINGHILL PIES JITTER-ETV 88 @ 4-03 (88/84)
 3-02 316D 2X 18480M 4.6% 853F 3.7% 683P 97
 SPRINGHILL PYTHON JANTU-ETV 92 @ 8-02 (94/90)
 4-08 365D 2X 24020M 4.3% 1031F 3.6% 862P DHIA

3D: DIX LEE TILLER JOKE USA000068001932

Appraisal: 93 @ 5-08 (93/92)
 5-06 365D 2X 31350M 4.9% 1543F 3.3% 1033P DHIA
 Dam of Jester, Judgment, Jackpot, Lone Star, Jaguar
 All-American Jr. 2-Year-Old 2006
 Reserve All-American 5-Year-Old 2009
 15 Excellent Daughters

4D: DIX LEE JIFFY JIPSY USA000003066162

Appraisal: 90 @ 5-01 (88/90)
 4-08 365D 2X 25080M 4.6% 1142F 3.4% 852P DHIA

5D: DIX LEE SMOKEY BEAR JIGGER USA000003036554

Appraisal: 84 @ 4-06

6D: DIX LEE BRETT'S BIONIC JINGLE USA000003004382

Appraisal: 86 @ 5-06

7D: DIX LEE FAYETTE JINGO USA000002984299

Appraisal: 90 @ 3-11



Springhill Design Jonquel EX-91

1-11 287D 3X 25,800M 4.7% 1,201F 3.2% 834P
Nominated All-American 2024 & 2025
Dam of Lot 46

Springhill Pies Jonquil-ETV EX-96

174,510M 4.7% 8,196F 3.6% 6,229P Life
Unanimous All-American Lifetime Production Cow '24 & '25
Granddam of Lot 46; Maternal Sister to Dam of Lot 45

CHOICE OF JC PENNEY X JONQUEL JUNE '26 CALVES

Consignor: MAIER MICHAEL
STITZER WI

PA: -498M +0.15% +1F +0.04% -11P +31CM\$ +23NM\$
+0.5PTAT +1.0UDC +0.5FLC -1.3DPR +2.1PL +4CPI 2.91SCS

Selling buyer's choice of three (3) heifer calves born in June 2026 sired by JC Penney out of Springhill Design Jonquel. Calves are A2A2 by parentage. Choice to be made by September 1, 2026.

COULEE CREST NOVAK LAMBEAU-ET 840003128910115 7GU473 A2A2

SPRINGHILL JC PENNEY-ET 840003151591406 6GU114 A2A2

04/26 USDA GPTA -326M +0.08% -2F +0.00% -11P
-3.5DPR +0.6PL -131NM\$ 39NM%ile -132CM\$ 93% Rel
2.95SCS -2.50HCR 54% Rel -4.90CCR 69% Rel
-0.40LIV 45% Rel -1.10GL 95% Rel -2.40EFC 53% Rel
AGA 04/26 PTAT +0.6 +0.8UDC +0.6FLC 93%Rel PTI -17

SPRINGHILL MENTOR JAZZY-ET USA000068031553 A2A2

Appraisal: EX 95 @ 6-09 (EEEEEE)
4-06 365D 2X 34720M 5.2% 1799F 3.6% 1260P* DHIA

HI GUERN VIEW CHARMING DESIGN USA000097009263 6GU115 A2A2

SPRINGHILL DESIGN JONQUEL 840003242487257 A2A2

04/26 USDA GPTA -669M +0.21% +3F +0.08% -10P
+0.9DPR +3.6PL +176NM\$ 76NM%ile +193CM\$ 67% Rel
2.87SCS-1.40HCR 29% Rel 0.40CCR 39% Rel
3.30LIV 28% Rel 0.50GL 41% Rel -4.10EFC 30% Rel
2 Rec YDev: +1104M +112F +56P
2 App 04/26 PTAT +0.3 +1.2UDR +0.4FLC 59%Rel CPI +24
Appraisal: EX 91 @ 3-04 (VEVEE)
1-11 287D 3X 25800M 4.7% 1201F 3.2% 834P DHIA
2-11 274D 3X 20680M 4.7% 963F 3.3% 676P 93
Nominated All-American Junior Three-Year-Old 2025
Nominated All-American Junior Two-Year-Old 2024

SPRINGHILL PIES JONQUIL-ETV 840003132117688

Appraisal: EX 96 @ 9-02 (EEEEEE)
2-05 365D 2X 17270M 4.6% 800F 3.4% 583P DHIA
3-07 330D 2X 21760M 4.7% 1022F 3.4% 745P 97
4-06 327D 2X 27360M 4.6% 1266F 3.5% 964P 96
5-06 353D 2X 30390M 4.4% 1350F 3.6% 1096P 98
6-07 365D 2X 36410M 4.6% 1666F 3.7% 1331P DHIA
7-11 333D 2X 34240M 5.0% 1716F 3.6% 1219P 97
2169D 174510M 4.7% 8196F 3.6% 6229P LIFE
Unanimous All-American Lifetime Production Cow 2024, 2025
Reserve All-American Five-Year-Old 2022
Nominated All-American Four-Year-Old 2021
Nominated All-American Aged Cow 2023
Member, All-American Best 3 Females 2021, 2023, 2024
Member, All-American Exhibitor's Herd 2022
Member, Reserve All-American Produce of Dam 2023
Reserve Senior Champion NGS-Louisville 2025
Dtr: SPRINGHILL REPUTATION JAYDEN 86 @ 3-06 (86/86)
1-11 365D 2X 14890M 4.7% 698F 3.7% 547P DHIA

3D: SPRINGHILL JACQUELINE-ET USA000068030425

Appraisal: 90 @ 3-05 (90/88)
3-03 365D 2X 22800M 4.8% 1084F 3.4% 770P DHIA
All-American Winter Yearling 2011
Reserve Junior Champion NGS-Harrisburg 2011



Springhill Blue Judith-ET EX-93

4-05 361D 2X 28,170M 5.1% 1,448F 3.3% 925P
Nominated All-American Jr. Three-Year-Old 2016
Dam of Lot 47



Springhill Mentor Joyce EX-95

178,740M 4.2% 7,432F 3.3% 5,818P Life
All-American 2019 & 2021
Granddaughter of "Judith"

ACCLAIMED BREEZY JANUARY-ETV 840003282787188 A2A2

Born: 01-20-2024 Tattoo LE P234 RE P234
Consignor: GARTMAN ALISON + LEO + BRIANNA
SHEBOYGAN WI

Kappa Casein AA
Fresh 4/4/26 Selling open

04/26 USDA GPTA -267M +0.06% -2F -0.01% -11P
+0.0DPR -1.5PL -137NM\$ 13NM%ile -140CM\$ 58% Rel
2.98SCS-2.50HCR 31% Rel -1.10CCR 34% Rel
-0.40LIV 32% Rel 0.30GL 41% Rel -3.00EFC 31% Rel
0 App 04/26 PTAT +0.3 +0.2UDR -0.4FLC 58%Rel CPI -26
Appraisal: +81 @ 2-03 (F++++)
2-02 305D 2X 19077M 4.2% 805F 3.0% 580P Proj. Act.

MAR RAL ROYAL MENTOR USA00000604702 31GU612 A2A2

VALLEY GEM ATLAS MALT-ET USA000078005539 A2A2

Appraisal: EX 97 @ 8-08 (EEEE)
4-02 305D 2X 26750M 5.5% 1482F 3.3% 889P 96

VALLEY GEM MISSILE-ETV 840003208696258 200GU125 A2A2

04/26 USDA GPTA -951M +0.17% -16F +0.10% -17P
-0.1DPR -0.7PL -234NM\$ 8NM%ile -220CM\$ 76% Rel
3.12SCS -2.70HCR 39% Rel -0.80CCR 43% Rel
2.40LIV 43% Rel -0.10GL 79% Rel -3.80EFC 36% Rel
AGA 04/26 PTAT +0.6 +1.0UDC +0.2FLC 68%Rel PTI -21

JENS GOLD C BLUE SPRUCE-ET USA000068012543 1GU436 A1A2

DIX LEE TILLER JOKE USA000068001932

Appraisal: 93 @ 5-08 (93/92)
2-00 365D 2X 24167M 4.8% 1158F 3.3% 794P 92
5-06 365D 2X 31350M 4.9% 1543F 3.3% 1033P DHIA
Dam of Jester, Judgment, Jackpot, Lone Star, Jaguar
All-American Jr. 2-Year-Old 2006
Reserve All-American 5-Year-Old 2009
15 Excellent Daughters

SPRINGHILL BLUE JUDITH-ET USA000068032723

04/26 USDA GPTA +449M -0.03% +15F -0.08% +2P
-1.4DPR -2.1PL -14NM\$ 37NM%ile -28CM\$ 78% Rel
2.90SCS-3.20HCR 42% Rel -2.10CCR 54% Rel
-2.50LIV 44% Rel 0.70GL 54% Rel -5.80EFC 46% Rel
4 Rec YDev: +1485M +64F +22P
3 App 04/26 PTAT +0.9 +0.7UDR +0.3FLC 80%Rel CPI +6
Appraisal: 93 @ 4-06 (92/93)

3D: DIX LEE JIFFY JIPSY USA000003066162

Appraisal: 90 @ 5-01 (88/90)
4-08 365D 2X 25080M 4.6% 1142F 3.4% 852P DHIA

1-11 318D 2X 19190M 4.8% 916F 3.3% 633P 95
2-11 365D 2X 28100M 4.4% 1230F 3.4% 969P DHIA
4-05 361D 2X 28170M 5.1% 1448F 3.3% 925P 96
Nominated All-American Jr. Three-Year-Old 2016
Dtrs: ACCLAIMED D JELLY-ETV 85 @ 2-11 (85/85)
2-02 364D 2X 19820M 4.6% 919F 3.5% 697P DHIA
SPRINGHILL YB JEWELRY-ETV 83 @ 3-05 (82/82)
Junior All-American Fall Yearling 2020

4D: DIX LEE SMOKEY BEAR JIGGER USA000003036554

Appraisal: 84 @ 4-06

SPRINGHILL DRONE JULIETH-ETV 90 @ 3-06 (89/91)
2-11 355D 2X 26410M 4.4% 1175F 3.2% 832P DHIA
SPRINGHILL MENTOR JUDY-ETV 87 @ 3-05 (86/90)
2-05 365D 2X 21770M 4.0% 868F 3.1% 679P DHIA
ACCLAIMED JD JANIS-ETV
Nominated All-American Spring Yearling 2024

5D: DIX LEE BRETT'S BIONIC JINGLE USA000003004382

Appraisal: 86 @ 5-06

6D: DIX LEE FAYETTE JINGO USA000002984299

Appraisal: 90 @ 3-11



Finale!

- Unanimous All-American Fall Calf 2018
- All-American Fall Yearling 2019
- Member, All-American Exhibitor's Herd 2018 & 2019
- Member, All-American Jr. Best 3 Females 2018 & 2019
- Supreme Junior Champion All-American Dairy Show 2019
- Junior Champ. NGS-Harrisburg, Madison & Louisville 2018
- Junior Champion NGS-Harrisburg & Louisville 2019
- Reserve Junior Champion NGS-Madison 2019
- Junior Champion Ohio State Fair 2019
- Reserve Junior Champion Ohio State Fair 2018

Springhill Jokes Finale-ETV VG-88

2-05 305D 2X 20,330M 3.7% 749F 3.1% 626P
Granddam of Lot GG48

SPRINGHILL JESSE FINN

Born: 06-08-2025 Tag # 1251
Consignor: SPRINGHILL
BIG PRAIRIE OH

04/26 USDA GPTA -268M +0.12% +7F +0.05% -1P
-0.4DPR +1.4PL +21NM\$ 44NM%ile +31CM\$ 52% Rel
2.99SCS-1.70HCR 26% Rel -0.80CCR 29% Rel
1.00LIV 26% Rel 0.80GL 30% Rel -1.70EFC 27% Rel
0 App 04/26 PTAT +0.9 +1.8UDR +0.4FLC 52%Rel CPI +35

SPRINGHILL PT JESSE 673-ET 840003250267129 788GU11 A2A2

04/26 USDA GPTA +73M +0.13% +26F +0.03% +7P
-0.6DPR +2.5PL +235NM\$ 82NM%ile +242CM\$ 60% Rel
3.00SCS -1.10HCR 31% Rel -0.60CCR 34% Rel
0.70LIV 29% Rel 0.50GL 41% Rel 3.20EFC 30% Rel
AGA 04/26 PTAT +0.3 +1.3UDC +0.2FLC 58%Rel PTI +55

SPRINGHILL-VJ FINAL CUT-ETV 840003265818591 A2A2

04/26 USDA GPTA -247M +0.06% -1F +0.02% -5P
+0.2DPR -0.4PL -119NM\$ 16NM%ile -115CM\$ 68% Rel
2.95SCS-0.90HCR 30% Rel -0.30CCR 38% Rel
0.70LIV 32% Rel 0.90GL 43% Rel -4.30EFC 33% Rel
1 Rec YDev: +1090M +40F +39P
0 App 04/26 PTAT +1.4 +1.8UDR +1.0FLC 61%Rel CPI +27
Appraisal: VG 87 @ 2-05 (VVVVV)
1-11 305D 2X 17740M 4.5% 802F 3.4% 595P DHIA
1st Summer Jr. Two-Year-Old Ohio State Fair 2025

840003296158186 A2A2

Kappa Casein AA Selling Open

Guernsey Gold Contest Consignment! See rules in back!

COULEE CREST TSUNAMI-ETV 840003214098840 200GU124 A2A2

SPRINGHILL CORDELL JOANNA 840003132117618 A2A2

Appraisal: EX 90 @ 6-02 (EE+VE) Gold Star Dam - 2021
5-07 365D 2X 35260M 5.1% 1786F 3.6% 1281P DHIA

SNIDERS GARRETT ALYMO-ET USA000068018751 179GU8

SPRINGHILL JOKES FINALE-ETV 840003141692370 A2A2

Appraisal: VG 88 @ 5-08 (EEEEVV)
2-05 305D 2X 20330M 3.7% 749F 3.1% 626P 95

3D: DIX LEE TILLER JOKE USA000068001932

Appraisal: 93 @ 5-08 (93/92)
5-06 365D 2X 31350M 4.9% 1543F 3.3% 1033P DHIA
Dam of Jester, Judgment, Jackpot, Lone Star, Jaguar
All-American Jr. 2-Year-Old 2006
Reserve All-American 5-Year-Old 2009
15 Excellent Daughters



Devora!

- All-American Junior Two-Year-Old 2020
- Junior All-American Four-Year-Old 2022
- Junior All-American Five-Year-Old 2023
- Reserve Junior All-American Aged Cow 2025
- Nominated All-American Four-Year-Old 2022
- Member, All-American Best Three Females 2020 & 2022
- Member, All-American Dam & Daughter 2020
- Reserve Intermediate Champion NGS-Louisville 2020
- Reserve Grand Champion NJS-Louisville 2025
- Reserve Grand Champion NJS-Madison 2022
- Reserve Grand Champion Midwest Guernsey Show 2022
- Reserve Senior Champion Minnesota State Fair 2025

Valley Gem Hit It Devora EX-94 2E

3-02 305D 2X 21,220M 5.1% 1,092F 3.8% 805P
Dam of Lot 49

HURST N GEM AUDREY DINERO-ETV 840003311738971 A2A2

Born: 03-15-2026 Tattoo LE 2411 RE VGF
Consignor: GREWE BRYNN + HURST HANNAH + POLK KYLE
CUMBERLAND WI

Kappa Casein AA

GOLDEN I LONDON USA000068039423 54GU481 A2A2

PA: +105M +0.06% +16F +0.00% +4P +96CM\$ +99NM\$
+0.9PTAT +0.7UDC +0.3FLC +0.3DPR +0.6PL +34CPI 3.18SCS

UP THE CREEK MOREY ANDIE USA000068042722 A2A2

Appraisal: EX 93 @ 12-03 (EEEE) 4E
6-00 365D 3X 20970M 5.1% 1068F 3.7% 768P DHIA

UP THE CREEK LONDON AUDREY 840003210758207 6GU122 A2A2

04/26 USDA GPTA -21M +0.03% +5F -0.02% -4P
+0.7DPR +0.7PL +89NM\$ 52NM%ile +79CM\$ 80% Rel
3.22SCS -0.10HCR 40% Rel 1.30CCR 43% Rel
0.90LIV 31% Rel 1.00GL 92% Rel -4.20EFC 34% Rel
AGA 04/26 PTAT +0.3 +0.4UDC +0.0FLC 76%Rel PTI +11

VALLEY GOLD KOJACKS HIT IT-ETV USA000097000381 138GU7034 A2A2

VALLEY GEM HIT IT DEVORA USA000097007306 A2A2

04/26 USDA GPTA +230M +0.09% +27F +0.02% +12P
-0.1DPR +0.4PL +109NM\$ 63NM%ile +113CM\$ 70% Rel
3.14SCS-1.90HCR 25% Rel -0.40CCR 34% Rel
0.10LIV 28% Rel -0.20GL 37% Rel -1.80EFC 28% Rel
4 Rec YDev: +247M +46F +20P
4 App 04/26 PTAT +1.5 +0.9UDR +0.6FLC 75%Rel CPI +56
Appraisal: EX 94 @ 7-07 (EEEE) 2E
1-11 276D 2X 14400M 5.1% 729F 3.7% 529P 94
3-02 305D 2X 21220M 5.1% 1092F 3.8% 805P 95
5-00 252D 2X 14510M 5.0% 726F 3.4% 494P 83
6-06 305D 2X 20290M 4.8% 979F 3.4% 692P 93
Dtrs: VALLEY GEM MICHELANGELO DUBAI-ETV 87 @ 2-08 (88/83)
2nd Sr. Two-Year-Old Midwest Guernsey Show 2025
VALLEY GEM MICHELANGELO DUBLIN-ETV 87 @ 3-03 (89/85)
1-09 305D 2X 17220M 4.9% 843F 3.5% 595P 93
VALLEY GEM MISSILE DETROIT-ET 85 @ 2-03 (84/86)

VALLEY GEM LUCK DEIDRA USA000097005385 A2A2

Appraisal: EX 92 @ 5-04 (EEEE) 2E
2-00 291D 2X 15570M 5.3% 827F 3.5% 540P 99
2-11 282D 2X 18920M 4.8% 902F 3.0% 572P 96
3-09 269D 2X 16050M 4.9% 784F 3.3% 531P 95
5-00 305D 2X 23930M 5.0% 1205F 3.3% 796P 95
Unanimous All-American Four-Year-Old 2020
Reserve All-American Jr. Three-Year-Old 2019
Nominated All-American Jr. Two-Year-Old 2018
Nominated All-American Five-Year-Old 2021
Reserve Grand Champion NGS-Louisville 2020
Dtrs: VALLEY GEM KJ MISS DRAMATIC 86 @ 4-11 (86/85)
VALLEY GEM APIE DADDYS GIRL-ETV 87 @ 3-05 (85/88)
2-09 314D 2X 17640M 4.5% 802F 3.2% 562P 101
Nominated All-American Fall Calf 2022
VALLEY GEM JD DRIVE ME CRAZY-ETV 86 @ 3-06 (85/83)
2-09 355D 2X 19960M 4.7% 936F 3.7% 730P DHIA
VALLEY GEM APIE DAISY DUKES-ETV 90 @ 3-11 (91/88)
VALLEY GEM DIRTY LITTLE SECRET-ETV
1-08 305D 2X 19170M 4.1% 778F 3.1% 585P 94
VALLEY GEM MISSILE DIJON-ETV 85 @ 3-00 (84/85)
VALLEY GEM APIE DOYATHING-ETV 85 @ 2-05 (85/86)
Nominated All-American Yearling in Milk 2025
VALLEY GEM R DELIVER THE GOODS-ETV 86 @ 2-05 (87/83)
Nominated All-American Yearling in Milk 2025
VALLEY GEM REP DOWNTOWN-ETV 86 @ 2-06 (85/84)
VALLEY GEM PC MISSILE DEONDRA-ETV 87 @ 2-04 (87/86)
Reserve Intermediate Champion Ohio State Fair Jr. Show 2025
VALLEY GEM PC JP DRUM ROLL-ETV
Honorable Mention All-American Fall Calf 2025
VALLEY GEM PC JCP DUVET-ETV
Reserve All-American Fall Calf 2025



Fiona!

Unanimous All-American Winter Yearling 2021
All-American Winter Calf 2020
Reserve All-American Sr. Three-Year-Old 2023
Grand Champion NGS-Harrisburg 2023
Junior Champion NGS-Harrisburg 2021
Reserve Grand Champion NY Spring Carousel 2022
Junior Champion Guernsey Gold Showcase 2021
Junior Champion NY Spring Carousel 2021

Dix Lee Gladheart Fiona-ET EX-94

3-05 365D 2X 31,718M 4.4% 1,382F 3.3% 1,060P
Dam of Lot 50

GLADHEART LONDON FLORENCE-ETV 840003286698778 A2A2

Born: 04-02-2025 Tag # 2506
Consignor: **CROSSLAND EDWARD C**
CUMBERLAND MD

Kappa Casein AB Selling Open

MOZIERS ENHANCER VIGILANT-ET USA00000604491 A2A2

04/26 USDA GPTA +757M -0.14% +10F -0.04% +19P
-1.1DPR -2.5PL -91NM\$ 21NM%ile -99CM\$ 56% Rel
3.12SCS-0.70HCR 30% Rel -0.90CCR 36% Rel
-2.80LIV 30% Rel 0.30GL 41% Rel -2.50EFC 30% Rel
0 App 04/26 PTAT +1.3 +0.7UDR +1.2FLC 58%Rel CPI +40

GOLDEN I SUNRISE LEORA USA000068040746 A2A2

Appraisal: 90 @ 4-11 (90/87)
Gold Star Dam - 2018
6-07 365D 2X 28660M 5.3% 1519F 3.7% 1051P DHIA

GOLDEN I LONDON USA000068039423 54GU481 A2A2

04/26 USDA PTA +554M -0.08% +12F -0.02% +15P
-1.3DPR -3.7PL -82NM\$ 39NM%ile -90CM\$ 84% Rel
3.25SCS 0.30HCR 36% Rel -0.50CCR 59% Rel
-1.70LIV 29% Rel 0.70GL 91% Rel -4.90EFC 33% Rel
AGA 04/26 PTAT +0.8 +0.1UDC +0.7FLC 83%Rel PTI +23

DIX LEE TILLER KOJACK-ET USA000068015493 49GU120

GR-DIX LEE JESTER FRENCHES USA000068030703 A1A2

Appraisal: EX 93 @ 11-11 (EEEE)
2-00 365D 2X 18150M 4.6% 834F 3.3% 600P DHIA
3-04 285D 2X 13950M 4.9% 677F 3.6% 502P 96
4-03 253D 2X 15210M 4.9% 750F 3.6% 552P 95
5-01 365D 2X 28570M 4.4% 1260F 3.4% 974P DHIA
6-03 365D 2X 33160M 5.0% 1672F 3.3% 1092P DHIA
9-03 365D 2X 32110M 4.2% 1347F 3.2% 1027P DHIA
11-02 365D 2X 24980M 4.2% 1048F 3.3% 817P DHIA
3452D 214060M 4.8% 10221F 3.5% 7467P LIFE

DIX LEE GLADHEART FIONA-ET 840003206246847

4 App 04/26 PTAT +1.2 +0.7UDR +0.5FLC 41%Rel
Appraisal: EX 94 @ 5-00 (EEEE)
1-11 365D 2X 23043M 4.5% 1042F 3.5% 809P DHIA
3-05 365D 2X 31718M 4.4% 1382F 3.3% 1060P DHIA
Dtrs: GLADHEART TORPEDO FILLIS-ET
All-American Fall Calf 2025
GLADHEART JD FRESCA-ET
Nominated All-American Fall Calf 2024

Dam of KING FRISCO at Masterpiece Genetics

Dtrs: DIX-LEE KOJACK FRENCH KISS-ETV 90 @ 5-07 (90/86)
3-01 304D 2X 16290M 4.8% 790F 3.7% 597P 95
DIX LEE KOJACK FRENCH LADY-ETV 86 @ 3-03 (86/83)
2-11 302D 2X 17080M 4.7% 796F 3.4% 587P 96
DIX-LEE KOJACK FRENCH GRACE-ETV 86 @ 3-01 (86/83)
DIX-LEE GLADHEART FRANKIE-ET
Nominated All-American Fall Calf 2025

3D: PR-DIX LEE VOODINI FRENCH TOAST USA000068018886

Appraisal: 87 @ 3-09 (87/85)
3-11 365D 2X 18810M 4.1% 776F 3.5% 655P DHIA

4D: GT-DIX LEE GARGOYLE FRENCH KISS USA000365011441

Appraisal: 85 @ 6-08 (83/85)
6-08 365D 2X 26620M 4.0% 1071F 3.2% 856P DHIA
2569D 146310M 4.3% 6311F 3.4% 4916P LIFE

5D: RF-DIX LEE BEAR FRENCH FRY USA000360000126

Appraisal: 90 @ 3-10



Gladheart Torpedo Fillis-ET

All-American Fall Calf 2025
Maternal Sister to Lot 50



Valley Gem EH Mc Elusive-ETV
 Nominated All-American Winter Calf 2025
 Maternal Sister to Lot 51



Gold Rush Photography

Campbells Metro Everlee EX-92 2E
 8-08 334D 2X 18,540M 5.3% 991F 3.7% 683P
 Dam of Lot 51

VALLEY GEM PC SPARTA ELEMENT-ETV-P 840003286330334 A1A2

Born: 03-12-2024 Tattoo LE 2222 RE VGF
 Consignor: HAYES LILYANN & LUCAS + CARRIER ANDREW
 BROADHEAD KY

Naturally Polled Kappa Casein AB
 Fresh 4/30/26 Selling Open

1st Spring Calf Kentucky State Fair 2024

04/26 USDA GPTA -56M -0.03% -8F +0.01% +0P
 +0.3DPR +1.6PL +10NM\$ 41NM%ile +16CM\$ 52% Rel
 2.82SCS-0.20HCR 26% Rel 0.40CCR 27% Rel
 1.50LIV 26% Rel 0.50GL 27% Rel -1.50EFC 25% Rel
 0 App 04/26 PTAT +1.2 +1.4UDR +1.1FLC 55%Rel CPI +29

SPRINGHILL JAVA-ETV-P 840003151591431 200GU123 A2A2

GR-KADENCE SHERLOCK SPICED LATTE USA000097007125 A2A2
 Appraisal: EX 94 @ 6-07 (EEEE) 2E
 5-10 365D 2X 33580M 4.6% 1558F 3.8% 1266P DHIA

KADENCE JAVA SPARTA-P USA000097013057 6GU130 A2A2

04/26 USDA GPTA +668M -0.12% +9F +0.00% +23P
 -2.1DPR -0.1PL +15NM\$ 47NM%ile +23CM\$ 60% Rel
 2.83SCS -1.30HCR 32% Rel -3.10CCR 33% Rel
 -1.50LIV 27% Rel 1.10GL 40% Rel -0.60EFC 29% Rel
 AGA 04/26 PTAT +1.5 +1.5UDC +1.8FLC 60%Rel PTI +61

DOGWOOD LANE MOZIER YOGI METRO-ETUSA000078001240

CAMPBELLS ICE EGO USA000078006241

Appraisal: EX 91 @ 9-08 (EEVE) 3E
 2-03 290D 2X 9020M 4.1% 370F 3.3% 298P 96
 3-03 319D 2X 9590M 4.2% 399F 3.3% 314P DHIA
 4-03 334D 2X 11330M 4.0% 448F 3.3% 369P 98
 5-04 365D 2X 13600M 3.8% 523F 3.2% 433P DHIA
 6-07 365D 2X 12070M 4.0% 477F 3.2% 382P DHIA
 7-09 365D 2X 10690M 4.3% 456F 3.2% 337P DHIA
 9-01 305D 2X 9820M 3.7% 365F 3.2% 317P 71
 10-08 305D 2X 10940M 4.2% 459F 3.3% 360P 88
1st Five-Year-Old Missouri State Fair 2018
 Dtr: PRAIRIE GEM MAVERICK ELEGANCE 84 @ 2-07 (85/85)

CAMPBELLS METRO EVERLEE USA000097006761 A1A2

04/26 USDA GPTA -877M +0.18% -12F +0.08% -17P
 +3.8DPR +3.7PL +109NM\$ 63NM%ile +127CM\$ 64% Rel
 2.76SCS 1.20HCR 26% Rel 4.70CCR 37% Rel
 4.30LIV 32% Rel -0.30GL 26% Rel -2.10EFC 28% Rel
 1 App 04/26 PTAT +1.1 +2.2UDR +0.3FLC 70%Rel CPI +33
 Appraisal: EX 92 @ 9-02 (EEEE) 2E
 3-06 324D 2X 9470M 4.7% 442F 3.6% 343P 97
 4-06 289D 2X 8060M 5.0% 401F 3.5% 285P 97
 5-06 292D 2X 10540M 5.3% 562F 3.4% 362P 96
 6-06 297D 2X 10530M 4.9% 513F 3.6% 377P 95
 7-05 305D 2X 16140M 5.7% 918F 3.8% 609P 97
 8-08 334D 2X 18540M 5.3% 991F 3.7% 683P 93
 Dtrs: CAMPBELLS TROUBLEMAKER EMBERLY 87 @ 3-10 (88/83)
 Member, Reserve All-American Exhibitor's Herd 2022
 CAMPBELLS AUGUSTUS ECLIPSE 86 @ 5-03 (86/86)
 4-09 305D 2X 16030M 4.8% 769F 3.2% 511P 95
 CAMPBELLS TROUBLE ENCHANTED
 Honorable Mention Junior All-American Fall Calf 2023
 VALLEY GEM EH MC ELUSIVE-ETV
 Nominated All-American Winter Calf 2025

3D: CAMPBELLS BENGAL ECHO USA000068043403

Appraisal: 91 @ 6-03 (92/90)
 5-09 365D 2X 18340M 4.0% 740F 3.1% 570P DHIA

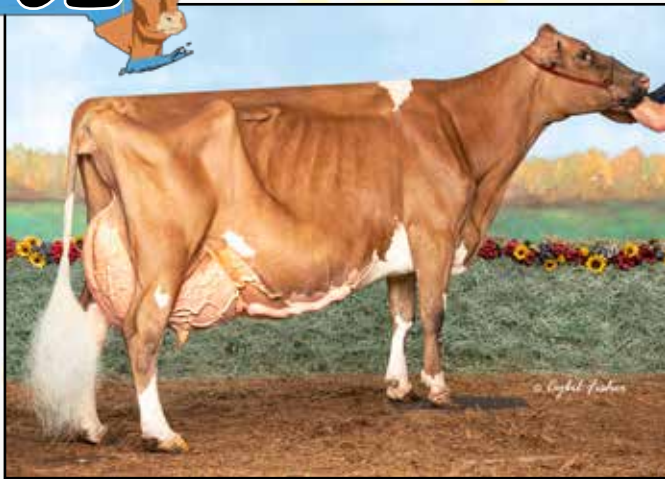

Hollow View Senator Senora EX-94-3E
 146,970M 4.6% 6,714F 3.2% 4,634P Lifetime
 All-American Lifetime Production Cow 2022
 Dam of Lot 52



Hollow View Spartacus Sybil-ET EX-90
 2-00 365D 2X 21,370M 5.7% 1,219F 3.4% 729P
 HM All-American Yearling in Milk 2023
 Maternal Sister to Lot 52

WARWICK MANOR TORPEDO STILETO-ETV

USA000097018563

Born: 06-05-2025
 Consignor: STOLTZFUS KEVIN & DINA
 EAST EARL PA

A2A2 by parentage Selling Open

GOLDEN I LONDON

USA000068039423 54GU481 A2A2

PA: +297M -0.11% -5F -0.01% +10P -63CM\$ -62NM\$
 +1.4PTAT +1.5UDC +1.1FLC -0.7DPR -0.8PL +34CPI 3.09SCS

LANG HAVEN PILOT TORONTO-TW USA000097003761

Appraisal: EX 91 @ 4-09 (EEEEVE)
 4-05 323D 2X 20700M 4.4% 920F 3.5% 730P 96

LANG HAVEN LONDON TORPEDO 840003233414503 54GU520 A2A2

04/26 USDA GPTA +394M +0.04% +26F +0.04% +21P
 -0.8DPR -1.3PL +72NM\$ 52NM%ile +82CM\$ 72% Rel
 3.14SCS +0.0SCR -0.50HCR 41% Rel -0.10CCR 38% Rel
 -1.20LIV 35% Rel 2.00GL 76% Rel -2.50EFC 31% Rel
 AGA 04/26 PTAT +1.3 +1.6UDC +1.7FLC 65%Rel PTI +82

ROCKY HILL FAME SENATOR

USA000078000394 120GU2437

HOLLOW VIEW SENATOR SENORA USA000097000789 A2A2

04/26 USDA GPTA +199M -0.26% -35F -0.05% -2P
 -0.6DPR -0.2PL -196NM\$ 6NM%ile -208CM\$ 70% Rel
 3.03SCS-0.50HCR 28% Rel -1.20CCR 35% Rel
 0.40LIV 30% Rel -0.80GL 40% Rel 1.40EFC 30% Rel
 3 Rec YDev: +965M -53F +11P

HOLLOW VIEW B SHERI

USA000068045486

Appraisal: 79 @ 2-05 (77/83)
 2-00 332D 2X 20110M 4.3% 869F 3.3% 657P 96
 3-01 365D 2X 26600M 4.3% 1131F 3.3% 889P DHIA

4 App 04/26 PTAT +1.4 +1.3UDR +0.4FLC 71%Rel CPI -16

Appraisal: EX 94 @ 9-02 (EEVEE) 3E

2-05 365D 2X 22810M 5.0% 1143F 3.3% 750P DHIA
 4-03 357D 2X 35470M 4.6% 1638F 3.1% 1099P 97
 5-06 365D 2X 37560M 4.3% 1607F 3.0% 1141P DHIA
 8-00 305D 2X 28700M 4.3% 1220F 2.9% 829P 98
 1986D 163140M 4.6% 7470F 3.2% 5232P LIFE

3D: GREENLEA LORAL SHELLEY

USA000003071675

Appraisal: 92 @ 8-05 (90/90)
 3-11 322D 2X 16340M 4.7% 762F 3.6% 587P 94

All-American Lifetime Production Cow 2022

Honorable Mention All-American Sr. Two-Year-Old 2018

Nominated All-American Lifetime Production Cow 2024

Reserve Grand Champion NGS-Harrisburg 2024

Total Performance Cow NGS-Harrisburg 2024

Dtrs: HOLLOW VIEW SPARTACUS SYBIL-ET 90 @ 4-00 (89/86)

2-00 365D 2X 21370M 5.7% 1219F 3.4% 729P DHIA

HM All-American Yearling in Milk 2023

HOLLOW VIEW WMF JD SCOTT-ETV 87 @ 3-04 (85/87)

2-00 329D 2X 17830M 4.5% 797F 3.4% 599P 96

Nominated All-American Yearling in Milk 2024

4D: GLENVILLE MAGICMAN SHERRY

USA000003067937

Appraisal: 90 @ 6-05

5D: GLENVILLE B T R SHERRY 2T CAN 185863

Appraisal: VG 85 @ 3-07 CAN
 3240D 138821M 4.3% 5937F 3.6% 4965P LIFE



Hollow View WMF JD Scott-ETV VG-87
 Maternal Sister to Lot 52



Oakland Latimers Prestidge EX-94 2E
 Dam of 23 of the top 50 PTAT Heifers - April 2026
 Dam of Lot 53



Gladheart Regal Hills Pretty-ET
 Maternal Sister to Lot 53

UNANIMOUS X PRESTIDGE SPRING CALF PENDING

Born: March 2026
 Consignor: RED CARPET GUERNSEYS
 KIRKLAND IL

A2A2 by parentage

Ranks in top 12 PTAT Heifers - April 2026

PA: -700M +0.27% +11F +0.17% +4P -67CM\$ -99NM\$
 +1.7PTAT +2.0UDC +1.3FLC -1.4DPR -0.6PL +44CPI 3.12SCS

SPRINGHILL JAMES DEAN-ETV 840003151591428 551GU911 A2A2

UNOS JD UNANIMOUS-ETV 840003253913909 6GU139 A2A2

SPRINGHILL KOJACK UNO-ETV 840003132117634

04/26 USDA GPTA -759M +0.28% +10F +0.12% -6P
 -1.7DPR -1.1PL -150NM\$ 34NM%ile -129CM\$ 62% Rel
 3.14SCS -2.60HCR 32% Rel -1.60CCR 37% Rel
 0.80LIV 30% Rel 0.30GL 40% Rel -4.50EFC 32% Rel
 AGA 04/26 PTAT +1.2 +1.7UDC +1.0FLC 59%Rel PTI +28

Appraisal: EX 96 @ 8-10 (EEEEEE)

6-09 365D 2X 35790M 5.3% 1889F 3.4% 1216P DHIA

OAKLAND LATIMERS PRESTIDGE 840003131521611 A2A2

COULEE CREST FAME LATIMER-ET USA000078001154 76GU810 A2A2

04/26 USDA GPTA -640M +0.25% +12F +0.21% +13P
 -1.7DPR +0.0PL -48NM\$ 30NM%ile -5CM\$ 74% Rel
 3.10SCS -2.00HCR 33% Rel -2.90CCR 44% Rel
 -2.80LIV 35% Rel -0.40GL 44% Rel 0.40EFC 36% Rel
 5 Rec YDev: -631M +42F +50P

OAKLAND CRUNCHES PRESTON USA000068046137

Appraisal: 90 @ 5-08 (90/90)

2-02 314D 2X 14150M 5.4% 763F 3.6% 513P 97
 3-03 287D 2X 13740M 5.6% 766F 3.8% 519P 97
 4-02 347D 2X 16210M 5.6% 914F 3.9% 630P DHIA
 5-03 323D 2X 15730M 5.3% 839F 3.8% 603P 97
 6-04 305D 2X 15530M 5.5% 860F 3.6% 560P 95
 7-04 282D 2X 14890M 5.1% 765F 3.7% 556P 96
 Dtrs: OAKLAND V I PS PARVARTI 85 @ 4-09 (84/86)

4 App 04/26 PTAT +2.2 +2.2UDR +1.6FLC 77%Rel CPI +59
 Appraisal: EX 94 @ 6-06 (EEVEE) 2E

1-11 362D 2X 14230M 4.9% 691F 3.5% 503P 96
 3-00 364D 2X 20470M 4.7% 958F 3.6% 738P 98
 4-02 365D 2X 24120M 4.5% 1080F 3.6% 873P DHIA
 5-05 349D 2X 21700M 4.7% 1026F 3.8% 825P 97

3-02 325D 2X 18860M 5.0% 943F 3.8% 718P 97

2nd Senior Three-Year-Old NJS-Harrisburg 2017

OAKLAND LATIMERS PRESCOT 91 @ 6-04 (91/91)

4-02 365D 2X 18540M 5.6% 1043F 3.9% 725P DHIA

HM Junior All-American Five-Year-Old 2021

Nominated All-American Five-Year-Old 2021

HM Junior All-American Sr. Three-Year-Old 2019

Nominated All-American Sr. Three-Year-Old 2019

Nominated Junior All-American Senior Two-Year-Old 2018

Nominated Junior All-American Winter Yearling 2017

Dam of PRESCOTT at Masterpiece Genetics

Dam of 23 of the top 50 PTAT Heifers - April 2026

Dtrs: SNIDERS LONESTAR PRIZE 88 @ 5-02 (83/90)

2-05 365D 2X 18250M 4.7% 859F 3.6% 665P DHIA

Nominated All-American Four-Year-Old 2023

SNIDERS MICHEL PRICELESS-ETV 85 @ 2-09 (86/81)

1-10 365D 2X 20250M 4.3% 865F 3.4% 680P DHIA

SNIDERS MICHELANGELO PARIS-ETV 88 @ 2-09 (90/78)

1-11 365D 2X 22430M 4.6% 1028F 3.6% 799P DHIA

GLADHEART-REGAL HILLS PAM-ET 88 @ 2-04 (88/87)

GLADHEART REGAL HILLS PRETTY-ET

Nominated All-American 2024 & 2025

REDCARPET OOO IM PRETTY-ETV

#1 PTAT Heifer April 2026

3D: OAKLAND LEVIS PAISLEY USA000068023498

Appraisal: 92 @ 5-07 (92/92)

4D: OAKLAND TILLERS PALEY USA000068005367

Appraisal: 85 @ 4-09 (85/84)

5D: OAKLAND LOGICS PUNKY USA000003075895

Appraisal: 81 @ 3-11 (82/78)

6D: OAKLAND VALIANTS PERKY USA000003062941

Appraisal: 85 @ 4-02 (82/84)

7D: OAKLAND POKERS PEPPY USA000003052490

Appraisal: 80 @ 4-09

8D: OAKLAND FRANKS PIPPY USA000002997421

Appraisal: 88 @ 4-0

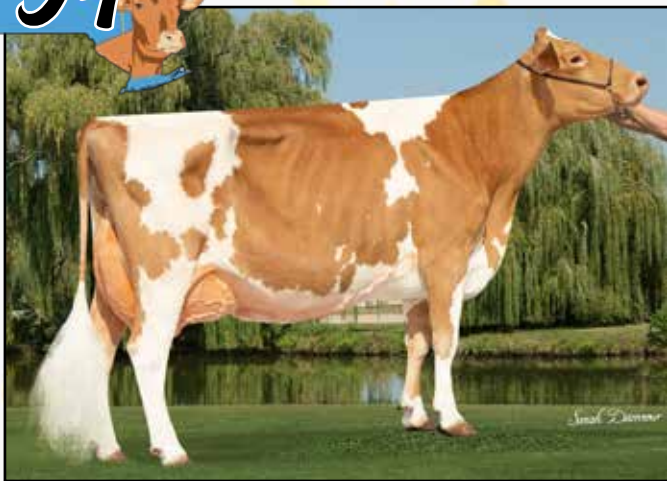

Hi Guern View Dancing Diva-ET EX-96
 228,870M 4.7% 10,724F 3.7% 8,379P Life
 Unanimous All-American 2018 & 2021
 Granddam of Lot 54

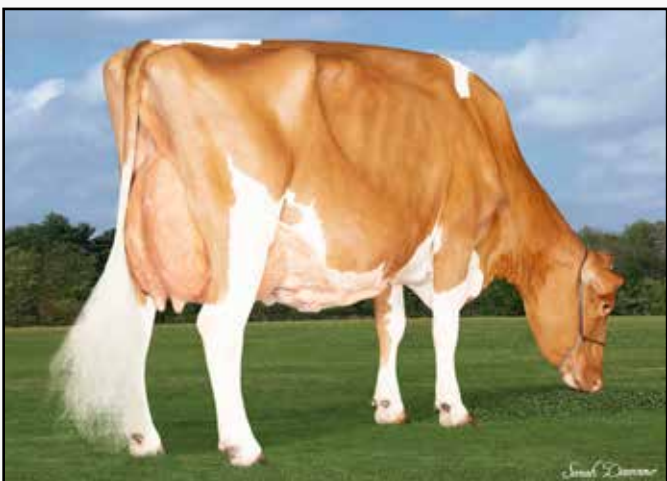

Hi Guern View Diva Designer EX-94 3E
 144,840M 4.8% 6,891F 3.6% 5,192P Life
 Unanimous All-American Jr. Three-Year-Old 2018
 Dam of Lot 54

4 #1 LEGACY X DESIGNER IVF EMBRYOS

Consignor: DINDERMAN ALAINA, AMERY + AIDAN
 ORANGEVILLE IL

Selling four (4) #1 IVF embryos sired by Legacy out of Hi Guern View Diva Designer. Sexed semen used for females. Resulting calves will be A2A2 by parentage. Embryos located at TransOva, Madison, WI.

PA: -104M -0.01% -7F -0.01% -5P -165CM\$ -160NM\$
 +1.2PTAT +1.8UDC +1.6FLC -1.8DPR +0.4PL +21CPI 3.12SCS

SPRINGHILL JAVA-ETV-P 840003151591431 200GU123 A2A2

KADENCE JAVA LEGACY USA000097015725 788GU13 A2A2

04/26 USDA GPTA +318M -0.03% +9F -0.02% +8P
 -2.8DPR +0.0PL -45NM\$ 39NM%ile -48CM\$ 62% Rel
 3.02SCS -2.60HCR 30% Rel -4.50CCR 36% Rel
 -1.70LIV 29% Rel 0.40GL 43% Rel -2.30EFC 31% Rel
 AGA 04/26 PTAT +1.5 +2.1UDC +2.2FLC 61%Rel PTI +50

KADENCE FAMES LOVELY USA000097003682 A2A2

Appraisal: EX 96 @ 8-00 (EEEEEE)
 7-07 365D 2X 33190M 4.8% 1588F 3.5% 1153P DHIA

MARODORE AARONS LEVI-ET USA000068025119 7GU438 A2A2

HI GUERN VIEW DIVA DESIGNER USA000078005623 A2A2

04/26 USDA GPTA -526M +0.01% -23F +0.00% -18P
 -0.7DPR +0.8PL -274NM\$ 1NM%ile -282CM\$ 75% Rel
 3.22SCS-0.70HCR 40% Rel -1.10CCR 53% Rel
 1.10LIV 40% Rel -0.10GL 62% Rel -1.30EFC 44% Rel
 4 Rec YDev: -720M -19F -19P
 4 App 04/26 PTAT +0.9 +1.5UDR +1.0FLC 74%Rel CPI -9
 Appraisal: EX 94 @ 9-11 (EEEEEE) 3E
 2-00 305D 2X 14990M 4.7% 702F 3.1% 471P 93
 3-03 305D 2X 16620M 4.3% 708F 3.4% 572P 92
 4-07 305D 2X 22600M 4.5% 1018F 3.4% 771P 95
 5-10 365D 2X 22400M 4.3% 955F 3.5% 782P DHIA
 8-02 365D 2X 22030M 5.0% 1091F 3.2% 711P DHIA
 2762D 144840M 4.8% 6891F 3.6% 5192P LIFE
 Unanimous All-American & Jr. All-American Jr. Three-Year-Old 2018
 Unanimous Jr. All-American & Nom. AA Lifetime Production Cow 2023
 Junior All-American & HM All-American Aged Cow 2021
 Grand Champion NJS-Madison 2018
 Intermediate Champion NGS-Madison 2018
 Reserve Senior Champion NJS-Madison 2021 & 2023
 Dam of DESIGN at GGS and DENZEL at Semex
 Dtrs: HI GUERN VIEW DESIGNER DECOR-ET 88 @ 5-02 (90/80)
 4-06 354D 2X 20560M 4.5% 921F 3.0% 624P DHIA
 Nominated Junior All-American Fall Calf 2018
 HI GUERN VIEW LIFES A DANCE 88 @ 3-02 (87/88)
 3-08 346D 3X 21500M 4.4% 955F 3.5% 751P 91
 HI GUERN VIEW DAIRY QUEEN-ET 90 @ 3-08 (90/89)
 HI GUERN VIEW CC LONDON DANI-ETV 88 @ 3-09 (90/85)
 3-07 365D 2X 24000M 4.2% 1001F 3.5% 839P DHIA
 HI GUERN VIEW CC LONDON DAISY-ETV 87 @ 2-08 (87/84)
 2-01 365D 3X 21410M 4.8% 1021F 3.5% 751P DHIA
 Grand Champion SE Wisconsin Parish Show 2024

HI GUERN VIEW DANCING DIVA-ET USA000068047311 A2A2

Appraisal: EX 96 @ 11-03 (EEEEEE)
 1-11 353D 2X 19070M 4.8% 915F 3.5% 666P 95
 3-01 318D 2X 20010M 4.7% 933F 3.4% 688P 94
 4-00 305D 2X 19030M 4.6% 871F 3.7% 706P 95
 5-04 319D 2X 22670M 4.6% 1034F 3.5% 803P 94
 6-04 305D 2X 22100M 4.3% 957F 3.5% 781P 92
 7-07 305D 2X 25620M 3.9% 1001F 3.5% 897P 94
 8-09 365D 2X 29120M 4.4% 1282F 3.6% 1040P DHIA
 10-06 365D 2X 29070M*4.7% 1374F*3.3% 972P* DHIA
 3752D 228870M 4.7% 10724F 3.7% 8379P LIFE
 Unanimous All-American Lifetime Production Cow 2021
 Unanimous All-American Aged Cow 2018
 Reserve All-American Four-Year-Old 2016
 Honorable Mention All-American Five-Year-Old 2017
 Nominated All-American Junior Three-Year-Old 2015
 Grand Champion NGS-Louisville 2018
 Dam of DRONE at ABS and DJ at GGS
 Dtrs: HI GUERN VIEW LEVIS DENIM 91 @ 7-02 (91/88)
 7-02 365D 2X 27573M 4.4% 1200F 3.2% 890P 97
 HI GUERN VIEW DIVAS DESTINY 90 @ 5-06 (89/87)
 5-00 365D 2X 32260M 4.0% 1293F 3.3% 1080P DHIA
 HI GUERN VIEW LS DINA-ETV 90 @ 4-00 (85/92)
 3-09 365D 2X 27550M 5.9% 1623F 3.5% 973P DHIA
 HI GUERN VIEW DIVAS DESIRE 91 @ 4-01 (92/88)
 Unanimous Junior All-American & Nom. AA Sr. Three-Year-Old 2023

3D: ADAMS CREEK REGAL DANCER USA000068019811

Appraisal: 92 @ 3-07 (94/86)
 3-05 305D 2X 23750M 4.4% 1048F 3.3% 779P 50
 All-American Four-Year-Old 2011
 Honorable Mention All-American Junior Two-Year-Old 2009



Pond N Pines Michelang Sunchip VG-87
 1-10 305D 3X 14,980M 4.9% 738F 3.4% 514P
 2nd Summer Jr. Two-Year-Old GG Showcase 2025
 Dam of Lot 55

Pond N Pines Drone Sun Butter-ETV EX-90
 3-08 318D 3X 21,330M 4.9% 1,055F 3.5% 757P
 Nominated All-American Sr. Three-Year-Old 2025
 Granddam of Lot 55

4 #1 LEGACY X SUNCHIP IVF EMBRYOS

Consignor: TAYLOR GLENN A & SHERYL
 CASSVILLE NY

PA: +220M -0.05% +1F -0.02% +5P -105CM\$ -101NM\$
 +1.3PTAT +1.8UDC +1.2FLC -2.6DPR -0.4PL +27CPI 3.08SCS

Selling four (4) #1 IVF embryos sired by Legacy out of Pond N Pines Michelang Sunchip. Sexed semen used for females. Resulting calves will be A2A2 by parentage. Embryos located at Vytelle, OH.

KADENCE JAVA LEGACY USA000097015725 788GU13 A2A2
 04/26 USDA GPTA +318M -0.03% +9F -0.02% +8P
 -2.8DPR +0.0PL -45NM\$ 39NM%ile -48CM\$ 62% Rel
 3.02SCS -2.60HCR 30% Rel -4.50CCR 36% Rel
 -1.70LIV 29% Rel 0.40GL 43% Rel -2.30EFC 31% Rel
 AGA 04/26 PTAT +1.5 +2.1UDC +2.2FLC 61%Rel PTI +50

SPRINGHILL JAVA-ETV-P 840003151591431 200GU123 A2A2

KADENCE FAMES LOVELY USA000097003682 A2A2
 Appraisal: EX 96 @ 8-00 (EEEEEE)
 7-07 365D 2X 33190M 4.8% 1588F 3.5% 1153P DHIA

POND N PINES MICHELANG SUNCHIP 840003235932742 A2A2
 04/26 USDA GPTA +121M -0.07% -7F -0.02% +1P
 -2.4DPR -0.8PL -156NM\$ 11NM%ile -162CM\$ 67% Rel
 3.13SCS-1.20HCR 31% Rel -2.70CCR 36% Rel
 -1.60LIV 33% Rel 0.30GL 45% Rel -0.30EFC 31% Rel
 1 Rec YDev: -609M -53F -26P
 1 App 04/26 PTAT +1.0 +1.5UDR +0.2FLC 68%Rel CPI +3
 Appraisal: VG 87 @ 2-03 (VV+VV)
 1-10 305D 3X 14980M 4.9% 738F 3.4% 514P 101
 2nd Summer Jr. Two-Year-Old Guernsey Gold Showcase 2025

GLADHEART MICHELANGELO-ET 840003206246837 54GU502 A2A2

POND N PINES DRONE SUN BUTTER-ETV 840003235932589
 Appraisal: EX 90 @ 4-02 (EEEEVV)
 1-09 278D 3X 11810M 4.7% 556F 3.4% 396P DHIA
 2-08 314D 3X 18260M 5.4% 982F 3.5% 643P DHIA
 3-08 318D 3X 21330M 4.9% 1055F 3.5% 757P 104
 Nominated All-American Sr. Three-Year-Old 2025
 Reserve Junior Champion Midwest Spring Show 2022

3D: POND NPINES BEAU NUTTER BUTTER-ETV 840003206597583

Appraisal: VG 89 @ 3-06 (EEEEEV)
 2-06 365D 2X 24220M 4.8% 1164F 3.4% 835P DHIA
 Unanimous All-American Jr. Three-Year-Old 2022
 Unanimous All-American & Jr. All-American Summer Yearling 2020
 Junior Champion NGS- & NJS-Louisville 2020
 Grand Champion Midwest Spring Show 2022
 Reserve Intermediate Champion Midwest Guernsey Show 2022
 Junior Champion Wisconsin State Show 2020

4D: POND N PINES CRUNCH NUTELLA 840003136241830

Nominated Junior All-American Winter Calf 2017

5D: FARIA FARMS MOZIER MENTOR NONA-ET USA000068048218

Appraisal: 88 @ 5-03 (86/87)

6D: LANG HAVEN TILLER NIRVANA-ET USA000068003934

Appraisal: 89 @ 2-05 (88/90)
 2-01 365D 2X 23890M 4.6% 1103F 3.4% 806P 101
 All-American Fall Calf 2005
 All-American Fall Yearling 2006
 Nominated All-American Sr. Two-Year-Old 2007

7D: LANG HAVEN OPTION NADIA-ET USA000003073416

Appraisal: 90 @ 3-07 (90/91)
 3-04 365D 2X 37270M*5.9% 2205F*3.3% 1212P* DHIA

8D: LANG HAVEN FORTRESS NATALIE USA000003046706

Appraisal: 91 @ 4-00
 2-08 305D 2X 20130M 4.6% 920F 3.3% 659P DHIA

9D: LANG HAVEN PERFECTO NICOLE USA000003021234

Appraisal: 90 @ 4-03 Gold Star Dam - 1999
 5-03 305D 2X 22490M 4.3% 960F 3.3% 732P DHIA
 1693D 101780M 4.2% 4298F 3.3% 3317P LIFE

10D: DAIRYMAN FRANK NORMA USA000002990719

Appraisal: 87 @ 4-11

11D: DAIRYMAN PATRICIAN NORA USA000002880402

Appraisal: 90 @ 3-11
 3-02 362D 2X 21250M 4.2% 884F 3.4% 719P DHIA



Rocky Hill Pies Sweet Thing-ETV EX-90
 3-05 323D 2X 19,090M 4.1% 791F 3.5% 674P
 Nominated Junior All-American Summer Yearling 2021
 Dam of Lot 56



Rocky Hill Pies SweetDream
 Reserve All-American Fall Yearling 2017
 Nominated All-American Fall Calf 2016
 Full Sister to Dam of Lot 56

ROCKY HILL TSUNAMI SWEETESCAPE USA000097019572

Born: 12-15-2025
 Consignor: MCCARTY ELIJAH AND HENRY
 HUGHESVILLE PA

PA: -637M +0.11% -12F +0.08% -9P -100CM\$ -113NM\$
 +0.3PTAT +0.5UDC +0.2FLC +0.1DPR +0.8PL -11CPI 3.07SCS

COULEE CREST TSUNAMI-ETV 840003214098840 200GU124 A2A2
 04/26 USDA GPTA -872M +0.11% -23F +0.07% -19P
 -0.5DPR +1.7PL -163NM\$ 21NM%ile -152CM\$ 88% Rel
 2.94SCS -1.10HCR 47% Rel -0.50CCR 51% Rel
 1.10LIV 31% Rel -0.50GL 91% Rel 2.60EFC 42% Rel
 AGA 04/26 PTAT +0.3 +0.9UDC +0.2FLC 83%Rel PTI -24

ROCKY HILL PIES SWEET THING-ETV USA000097010659 A2A2
 04/26 USDA PTA -402M +0.11% -1F +0.09% +1P
 +0.6DPR -0.2PL -63NM\$ 27NM%ile -48CM\$ 45% Rel
 3.19SCS-0.60HCR 17% Rel 0.80CCR 28% Rel
 -1.20LIV 21% Rel -1.10GL 31% Rel -4.30EFC 21% Rel
 4 Rec YDev: -849M +7F +6P
 3 App 04/26 PTAT +0.3 +0.1UDR +0.1FLC 36%Rel CPI +2
 Appraisal: EX 90 @ 4-11 (EEVEE)
 2-01 329D 2X 14030M 4.8% 671F 3.6% 505P 97
 3-05 323D 2X 19090M 4.1% 791F 3.5% 674P 97
 4-06 295D 2X 17260M 4.3% 744F 3.5% 609P 97
 5-06 305D 2X 20529M 4.8% 977F 3.7% 758P Proj. Act.
 Nominated Junior All-American Summer Yearling 2021
 Reserve Senior Champion NY Spring Carousel Jr. Show 2025
 Dtr: ROCKY HILL PYTHON SWEET TOOTH 85 @ 3-05 (84/86)
 Reserve Grand Champion NY Spring Carousel Jr. Show 2025

A2A2 by parentage

COULEE CREST TOBY KEITH-ET 840003012927834 551GU908 A2A2

COULEE CREST PILOT LAVA-ET USA000097000835
 Appraisal: EX 92 @ 9-05 (EEEEEE) 3E
 6-06 365D 3X 33320M 5.4% 1805F 3.6% 1206P DHIA

INDIAN ACRES PIES-ET USA000068024088 94GU958 A2A2

ROCKY HILL LORAL SWEETPEA-ET USA000068039448 A2A2
 Appraisal: EX 92 @ 5-08 (VE+EE)
 2-11 365D 2X 20710M 4.9% 1018F 3.6% 745P DHIA
 4-04 302D 2X 20420M 4.5% 925F 3.6% 728P 97
 5-04 365D 2X 26990M 4.4% 1186F 3.6% 962P DHIA
 Dtrs: ROCKY HILL PIES SWEETMIRACLE-ETV 85 @ 4-01 (84/89)
 ROCKY HILL PIES SWEETDREAM
 Reserve All-American Fall Yearling 2017

3D: EBY MANOR W STARBRITE USA000003069962

Appraisal: 85 @ 9-03 (83/75)
 4-03 329D 2X 16720M 4.9% 820F 3.6% 603P 92
 3301D 135860M 5.1% 6895F 3.7% 4979P LIFE
 Dtr: ROCKY HILL DEMAND SHELBY 92 @ 9-06 (90/92)
 11-11 365D 2X 24870M 5.0% 1255F 3.7% 909P* DHIA



Rocky Hill Loral Sweetpea-ET EX-92
 5-04 365D 2X 26,990M 4.4% 1,186F 3.6% 962P
 Granddam of Lot 56

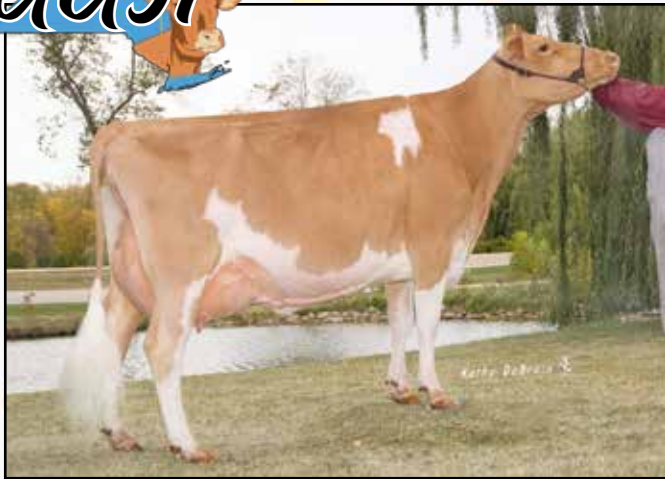

Chupps Farm Mentor Mary-ET EX-91

5-03 365D 2X 23,310M 5.0% 1,165F 3.5% 811P
All-American Five-Year-Old 2012
Granddam of Lot GG57



Marshdene Magic Mary EX-94

164,120M 5.2% 8,477F 3.7% 6,021P Lifetime
Eight-Time All-American Nominee
4th Dam of Lot GG57

RIPLEY FARMS SPARTA MARSHENO-ETV 840003309174937

Born: 09-21-2025 Tag # 6948
Consignor: RIPLEY FARMS LLC
MORAVIA NY

A2A2 by parentage
Guernsey Gold Contest Consignment! See rules in back!

SPRINGHILL JAVA-ETV-P 840003151591431 200GU123 A2A2

KADENCE JAVA SPARTA-P USA000097013057 6GU130 A2A2

04/26 USDA GPTA +668M -0.12% +9F +0.00% +23P
-2.1DPR -0.1PL +15NM\$ 47NM%ile +23CM\$ 60% Rel
2.83SCS -1.30HCR 32% Rel -3.10CCR 33% Rel
-1.50LIV 27% Rel 1.10GL 40% Rel -0.60EFC 29% Rel
AGA 04/26 PTAT +1.5 +1.5UDC +1.8FLC 60%Rel PTI +61

GR-KADENCE SHERLOCK SPICED LATTE USA000097007125 A2A2

Appraisal: EX 94 @ 6-07 (EEEE) 2E
5-10 365D 2X 33580M 4.6% 1558F 3.8% 1266P DHIA

NICLEY RIPLEY APIE MARIBELLE-ETV 840003138647407 A2A2

04/26 USDA GPTA -569M +0.07% -14F +0.04% -12P
-0.8DPR +2.8PL -70NM\$ 25NM%ile -59CM\$ 74% Rel
2.79SCS-3.00HCR 36% Rel -1.80CCR 46% Rel
0.90LIV 38% Rel 0.10GL 46% Rel -4.80EFC 38% Rel
4 Rec YDev: -310M -8F -5P

Appraisal: VG 87 @ 5-07 (VVGVV)
6-00 305D 3X 16990M 4.1% 694F 3.2% 538P 100
Dtr: RIPLEY FARMS DRONE MERCY 85 @ 4-08 (83/87)

INDIAN ACRES AMERICAN PIE USA000068016348 31GU618 A2A2

CHUPPS FARM MENTOR MARY-ET USA000068014076

Appraisal: 91 @ 6-05 (90/90)
2-06 326D 2X 14570M 5.0% 728F 3.3% 478P DHIA
5-03 365D 2X 23310M 5.0% 1165F 3.5% 811P DHIA
All-American Five-Year-Old 2012
HM All-American Sr. Two-Year-Old 2009
Reserve Grand Champion NGS-Madison 2012
Reserve Grand Champion Indiana State Fair Jr. Show 2015



Chupps Hillpoint Pie Mariah-ET EX-92

3-08 305D 2X 20,250M 4.6% 926F 3.3% 669P
All-American Jr. Two-Year-Old 2012
Maternal Sister to Granddam of Lot GG57

3D: CHUPPS FARM ACE MARIA-ET USA000003081197

Appraisal: 84 @ 5-04 (84/77)
Dtrs: CHUPPS FARM MENTOR MARCEY-ET 90 @ 5-04 (91/86)
4-01 323D 2X 22970M 3.9% 897F 3.3% 757P 98
CHUPPS HILLPOINT MENT MARLA-ET 92 @ 6-05 (91/90)
7-05 320D 2X 28860M 5.8% 1673F 3.3% 940P 97
HM All-American Yearling in Milk 2010
CHUPPS HILLPOINT PIE MARIAH-ET 92 @ 4-05 (93/90)
3-08 305D 2X 20250M 4.6% 926F 3.3% 669P 102
All-American Jr. Two-Year-Old 2012

4D: MARSHDENE MAGIC MARY USA000003067681

Appraisal: 94 @ 8-09 (94/94)
6-06 305D 2X 25380M 5.6% 1430F 3.5% 880P 100
3142D 164120M 5.2% 8477F 3.7% 6021P LIFE
All-American Four-Year-Old 2004
Reserve All-American Aged Cow 2006 & 2007
Reserve All-American Total Performance Cow 2007
HM All-American Five-Year-Old 2005
HM All-American Spring Calf 2000
Nom. All-American Aged Cow & Total Performance Cow 2008
Total Performance Cow NGS-Madison 2008
Reserve Senior Champion NGS-Louisville 2004



Dairyman Copper 3443 Jiggles EX-90 2E GSD
 104,020M 5.8% 5,999F 3.8% 3,930P Life
 #34(T) CPI Cow April 2026
 Granddam of Lot 58



Dairyman Jaeger 4332 Joelle GP-83
 3-07 312D 3X 21,880M 5.5% 1,200F 3.8% 825P
 Maternal Sister to Dam of Lot 58

NC-MTN ELMHURST JESSE JUNO-ET 840003302348807

Born: 12-10-2024 Tag # 434
 Consignor: HURST H, POLK K, TOMPKINS R & R
 WAYNESVILLE OH

PA: -96M +0.16% +23F +0.03% +2P +268CM\$ +261NM\$
 +0.6PTAT +1.3UDC +0.3FLC +0.4DPR +3.0PL +55CPI 3.00SCS

SPRINGHILL PT JESSE 673-ET 840003250267129 788GU11 A2A2

04/26 USDA GPTA +73M +0.13% +26F +0.03% +7P
 -0.6DPR +2.5PL +235NM\$ 82NM%ile +242CM\$ 60% Rel
 3.00SCS -1.10HCR 31% Rel -0.60CCR 34% Rel
 0.70LIV 29% Rel 0.50GL 41% Rel 3.20EFC 30% Rel
 AGA 04/26 PTAT +0.3 +1.3UDC +0.2FLC 58%Rel PTI +55

DAIRYMAN AUDREY 5424 JUJY-ET 840003261902622 A2A2

04/26 USDA GPTA -265M +0.19% +19F +0.03% -4P
 +1.4DPR +3.5PL +287NM\$ 89NM%ile +293CM\$ 65% Rel
 3.00SCS 1.40HCR 30% Rel 2.20CCR 32% Rel
 1.90LIV 31% Rel 0.70GL 42% Rel 2.20EFC 29% Rel
 1 Rec YDev: -1368M -4F -36P
 1 App 04/26 PTAT +0.9 +1.3UDR +0.3FLC 67%Rel CPI +53
 Appraisal: VG 85 @ 2-10 (VVV++)
 1-11 305D 2X 10380M 5.3% 546F 3.5% 366P 100
 #133(T) CPI Cow - April 2026

3D: DAIRYMAN V I P 2512 JAZZER 840003124608098 A2A2

Appraisal: +81 @ 5-10 (V+VF+) Gold Star Dam - 2018
 3-07 365D 3X 28060M 5.4% 1523F 3.9% 1101P DHIA
 1602D 109570M 5.5% 6041F 3.9% 4257P LIFE
 Dtr: DAIRYMAN PROFIT 3825 JAPAN 90 @ 5-06 (90/90)
 Gold Star Dam - 2023
 4-03 365D 3X 23870M 5.5% 1315F 3.6% 868P DHIA
 Dam of JRUE, JETHRO, JUMPSTART & JED

4D: DAIRYMAN ALSTAR JAZLYN USA000070781141

Appraisal: 85 @ 3-01 (85/85)
 1-08 365D 3X 22260M 4.8% 1058F 3.6% 811P DHIA

5D: GR-DAIRYMAN BINGO JAZZ USA000064739061

Appraisal: 83 @ 3-04 (82/87)
 2-00 315D 3X 19840M 5.2% 1036F 3.8% 759P 93

6D: PR-STOCKWELL FARM JANE USA000068004670

Appraisal: 84 @ 5-00 (80/88)
 7-00 304D 3X 27760M 4.6% 1270F 3.5% 975P DHIA

A2A2 by parentage Bred 5/30/26 to:
 Regal Hills Gladheart Prescott-ET 840003254468434 788GU24 A2A2

1st Winter Calf NC All-Breeds Jr. Show 2025
2nd Winter Calf Virginia Summer Showdown 2025

COULEE CREST TSUNAMI-ETV 840003214098840 200GU124 A2A2

SPRINGHILL CORDELL JOANNA 840003132117618 A2A2

Appraisal: EX 90 @ 6-02 (EE+VE) Gold Star Dam - 2021
 5-07 365D 2X 35260M 5.1% 1786F 3.6% 1281P DHIA

UP THE CREEK LONDON AUDREY 840003210758207 6GU122 A2A2

DAIRYMAN COPPER 3443 JIGGLES 840003134202043 A2A2

Appraisal: EX 90 @ 6-05 (EEVEE) 2E Gold Star Dam - 2022
 2-01 365D 3X 18660M 6.1% 1134F 3.8% 707P DHIA
 3-09 332D 3X 19620M 5.9% 1148F 3.8% 736P 104
 4-09 338D 3X 20800M 5.8% 1196F 3.6% 759P 104
 5-10 339D 3X 20810M 5.6% 1165F 3.8% 783P 104
 7-00 365D 2X 19100M 5.5% 1058F 3.8% 733P DHIA
 1883D 104020M 5.8% 5999F 3.8% 3930P LIFE
 #34(T) CPI Cow - April 2026
 Dtrs: DAIRYMAN JAEGER 4332 JOELLE 83 @ 5-02 (85/82)
 3-07 312D 3X 21880M 5.5% 1200F 3.8% 825P DHIA
 DAIRYMAN RICHARD 4877 JUDY 85 @ 4-04 (87/82)
 4-00 311D 3X 23190M 4.3% 995F 3.6% 826P 104
 #42(T) CPI Cow - April 2026



Golden I James Dean Lyra VG-85
 1st Summer Jr. Two-Year-Old GG Showcase 2025
 Maternal Sister to Lot 59



Golden I Jonathan Leia EX-90 GSD
 116,260M 5.4% 5,259F 3.7% 4,352P Life
 Dam of Lot 59

3 #1 TORPEDO X LEIA IVF EMBRYOS

Consignor: EDSALL CARRIE
 COBLESKILL NY

PA: +202M +0.11% +29F +0.06% +17P +286CM\$ +269NM\$
 +0.3PTAT +0.2UDC +0.5FLC +1.3DPR +1.3PL +64CPI 2.91SCS

LANG HAVEN LONDON TORPEDO 840003233414503 54GU520 A2A2

04/26 USDA GPTA +394M +0.04% +26F +0.04% +21P
 -0.8DPR -1.3PL +72NM\$ 52NM%ile +82CM\$ 72% Rel
 3.14SCS +0.0SCR -0.50HCR 41% Rel -0.10CCR 38% Rel
 -1.20LIV 35% Rel 2.00GL 76% Rel -2.50EFC 31% Rel
 AGA 04/26 PTAT +1.3 +1.6UDC +1.7FLC 65%Rel PTI +82

GOLDEN I JONATHAN LEIA USA000097001088 A2A2

04/26 USDA PTA +9M +0.18% +31F +0.07% +12P
 +3.3DPR +3.8PL +466NM\$ 98NM%ile +490CM\$ 57% Rel
 2.67SCS 1.00HCR 20% Rel 4.30CCR 29% Rel
 2.40LIV 22% Rel 0.50GL 38% Rel 0.20EFC 22% Rel
 5 Rec YDev: +143M +78F +29P
 1 App 04/26 PTAT -0.7 -1.2UDR -0.7FLC 58%Rel CPI +45
 Appraisal: EX 90 @ 10-01 (EEVEV) Gold Star Dam - 2022
 2-02 354D 2X 13510M 5.2% 699F 3.6% 483P 104
 3-03 365D 2X 16210M 5.3% 865F 3.8% 621P DHIA
 4-05 340D 2X 17330M 5.0% 871F 3.8% 650P 104
 5-06 316D 2X 16080M 5.0% 802F 3.6% 580P 104
 6-06 331D 2X 17790M 5.3% 939F 3.9% 694P 104
 7-06 318D 2X 17770M 5.4% 954F 3.7% 665P 103
 8-06 337D 2X 17510M 6.5% 1135F 3.8% 657P 96
 2363D 116260M 5.4% 6269F 3.7% 4352P LIFE
 Dtrs: GOLDEN I COIN LIEBE 87 @ 6-04 (88/84)
 5-05 364D 2X 23970M 5.1% 1224F 3.7% 894P 104
 #188(T) CPI Cow April 2026
 GOLDEN I JAMES DEAN LYRA 85 @ 1-11 (84/88)
 1st Summer Jr. Two-Year-Old Guernsey Gold Showcase 2025

Selling three (3) #1 IVF embryos sired by Torpedo out of Golden I Jonathan Leia. Sexed semen used for females. Resulting calves will be A2A2 by parentage. Embryos located at TransOva, MD.

GOLDEN I LONDON USA000068039423 54GU481 A2A2

LANG HAVEN PILOT TORONTO-TW USA000097003761

Appraisal: EX 91 @ 4-09 (EEVEE)
 4-05 323D 2X 20700M 4.4% 920F 3.5% 730P 96

ROZELYN GOLIATHS JONATHAN-ET USA000068010155 31GU621 A2A2

GOLDEN I SUNRISE LEORA USA000068040746 A2A2

Appraisal: 90 @ 4-11 (90/87) Gold Star Dam - 2018
 2-02 365D 2X 18160M 4.8% 865F 3.7% 669P DHIA
 3-06 365D 2X 18930M 4.7% 885F 3.6% 677P DHIA
 4-08 304D 2X 24590M 5.4% 1333F 3.4% 842P 104
 5-07 319D 2X 24510M 5.7% 1400F 3.6% 873P 104
 6-07 365D 2X 28660M 5.3% 1519F 3.7% 1051P DHIA
 8-01 365D 2X 27530M 5.9% 1638F 3.7% 1016P DHIA
 2355D 151500M 5.4% 8235F 3.7% 5539P LIFE
 Dam of LONDON and LOCKLEY-P
 Dtrs: GOLDEN I CASSANOVA LEELAH 84 @ 3-07 (82/85)
 4-05 365D 2X 18840M 4.6% 874F 3.7% 694P DHIA
 GOLDEN I NATE LATICIA 88 @ 7-05 (87/85)
 7-00 305D 2X 24670M 5.9% 1447F 3.7% 919P 98
 GLADHEART BEAU LEOTYNE-ET 84 @ 2-01 (88/83)
 2nd Summer Yearling Midwest Spring Show 2021

3D: PINECREST ACRES NATURAL LEAH USA000068013765

Appraisal: 93 @ 7-07 (94/91)
 4-09 365D 2X 17510M 4.2% 735F 3.4% 601P DHIA

4D: PINECREST ACRES CHARLES LESTI USA000003077044

Appraisal: 90 @ 5-11 (88/90) Gold Star Dam - 2007
 6-06 365D 2X 18830M 5.3% 997F 3.7% 694P DHIA
 2132D 100350M 5.0% 5034F 3.7% 3664P LIFE

5D: PINECREST ACRES LEROY LES USA000003057075

Appraisal: 87 @ 3-00
 2-10 307D 2X 16120M 4.6% 749F 3.6% 586P 98



6GU127 Smithfield Craig MAVERICK-ET
Former #1 PTI Young Sire
Full Brother to Dam of Lot 60

SMITHFIELD OTHELLO MOODY 840003315191440 A2A2

Born: 12-01-2025 Tag # 7390
Consignor: COON BROTHERS FARM, LLC
AMENIA NY

PA: +79M +0.14% +27F +0.02% +6P +359CM\$ +355NM\$
+0.5PTAT +1.0UDC -0.1FLC +2.0DPR +3.7PL +66CPI 2.99SCS

DAIRYMAN AUDREY OTHELLO-ET 840003240506930 551GU918 A2A2

04/26 USDA GPTA +314M +0.10% +32F +0.00% +11P
+1.6DPR +4.3PL +419NM\$ 95NM%ile +420CM\$ 58% Rel
3.07SCS 0.50HCR 30% Rel 2.70CCR 33% Rel
2.30LIV 28% Rel -0.10GL 42% Rel -1.50EFC 29% Rel
AGA 04/26 PTAT +0.3 +0.6UDC +0.2FLC 57%Rel PTI +72

SMITHFIELD CRAIG MOON-ET 840003239856066

2 App 04/26 PTAT +0.7 +1.4UDR -0.4FLC 55%Rel
Appraisal: + 82 @ 3-05 (+V+V)
3-04 305D 3X 16804M 5.2% 879P 3.6% 610P Proj. Act.

05/26 Official genomic evaluation: -26M +0.16% +26F +0.04% +6P
+2.3DPR +4.7PL +402NM\$ 96NM%ile +414CM\$ 47% Rel
2.90SCS 0.40HCR 3.60CCR 3.50LIV 0.10GL 0.20EFC
PTAT +0.6 +1.0UDR +0.0FLC GCPI +71 Kappa Casein AB
Ranks in top 100 CPI & Top 30 NM\$ Heifers - April 2026

UP THE CREEK LONDON AUDREY 840003210758207 6GU122 A2A2

JENS GOLD LOGO OPAL 840003128753786 A2A2

Appraisal: EX 90 @ 6-06 (EEVVE) 2E Gold Star Dam - 2023
5-09 365D 3X 25580M 4.9% 1260F 3.5% 893P DHIA

DAIRYMAN CHARMING CRAIG 840003200731886 6GU111 A2A2

SMITHFIELD JORDY MOODY 840003203117601

04/26 USDA GPTA +511M +0.22% +62F +0.03% +23P
+2.6DPR +4.2PL +613NM\$ 99NM%ile +628CM\$ 69% Rel
2.76SCS-0.40HCR 33% Rel 3.60CCR 37% Rel
3.80LIV 30% Rel -1.10GL 57% Rel 1.10EFC 31% Rel
3 Rec YDev: +1825M +161F +71P
4 App 04/26 PTAT +0.4 +0.4UDR +0.0FLC 75%Rel CPI +114
Appraisal: + 83 @ 5-06 (EVV+G) Gold Star Dam - 2024
2-09 364D 2X 20620M 5.2% 1071F 3.5% 732P 99
3-11 308D 2X 23200M 6.5% 1507F 3.4% 785P 104
4-11 365D 3X 25690M 5.0% 1274F 3.2% 827P DHIA

Dam of MAVERICK at Guernsey Gold Sires

Dtrs: SMITHFIELD CRAIG MELINDA-ET 85 @ 2-10 (85/86)
2-05 344D 3X 17450M 5.0% 878F 3.7% 649P DHIA
#32(T) CPI Cow April 2026
2nd Jr. Three-Year-Old New England Classic 2025
SMITHFIELD JUNGLE MOO-LA 85 @ 2-09 (85/86)
#53(T) CPI Cow April 2026

3D: SMITHFIELD DOUBLE L MOO DA USA000071912876

Appraisal: VG 85 @ 6-07 (VV++V) Gold Star Dam - 2018
5-09 344D 2X 23220M 6.1% 1410F 3.6% 834P 102
1645D 106460M 5.7% 6079F 3.5% 3683P LIFE

4D: SMITHFIELD MARKSMAN MOOO LA USA000068042693 A2A2

Appraisal: 88 @ 3-11 (88/85) Gold Star Dam - 2019
4-10 305D 2X 19980M 5.8% 1167F 3.6% 711P 102



Villa Crest I Anne EX-94 GSD

206,750M 5.3% 11,037F 3.3% 6,862P Life
Reserve All-American Aged Cow 2004
4th Dam of Lot 61

ELMHURST-JKE THOR ANNIE

Born: 06-16-2024 Tag # 134
Consignor: HURST, MICHAEL + EMERICH, JERRY & KATHARINE
WAYNESVILLE OH

PA: -715M +0.13% -12F +0.02% -21P -119CM\$ -122NM\$
+0.1PTAT +0.8UDC -0.1FLC +2.0DPR +0.4PL -14CPI 2.93SCS

VILLA CREST IAN THOR USA000097012353 54GU517 A2A2

04/26 USDA GPTA -556M +0.07% -14F -0.04% -25P
+1.6DPR -3.4PL -300NM\$ 0NM%ile -312CM\$ 60% Rel
3.05SCS 0.50HCR 25% Rel 1.90CCR 35% Rel
-0.70LIV 31% Rel 0.00GL 60% Rel -3.60EFC 30% Rel
AGA 04/26 PTAT +0.2 +1.8UDC +0.6FLC 56%Rel PTI -11

VILLA CREST ABILITY ALLURE USA000097012520 A2A2

04/26 USDA GPTA -874M +0.19% -9F +0.08% -17P
+2.4DPR +4.2PL +57NM\$ 52NM%ile +74CM\$ 63% Rel
2.81SCS 0.20HCR 26% Rel 2.90CCR 31% Rel
2.20LIV 28% Rel 0.00GL 30% Rel -0.90EFC 28% Rel
2 Rec YDev: -1365M -23F -17P
2 App 04/26 PTAT +0.0 -0.3UDR -0.8FLC 63%Rel CPI -17
Appraisal: + 80 @ 2-10 (++)F+G)
1-09 311D 2X 12890M 4.9% 630F 3.6% 467P DHIA



Villa Crest Peyton Alba EX-92 2E

114,640M 5.1% 5,798F 3.1% 3,550P Life
Nominated All-American Lifetime Prod. Cow 2021
Maternal Family of Lot 61

840003289992032

A2A2 by parentage
Bred 1/6/26 Due 10/15/26 to:
Springhill Disc Jockey 840003265818594 514GU146 A2A2 SEXED

2nd Summer Yearling Midwest Guernsey Classic 2025

VILLA CREST LEA IAN USA000000602391

VILLA CREST MAGIC TAMRYN USA000097000544

Appraisal: EX 92 @ 5-06 (VEVEE)
3-08 365D 2X 27920M 4.0% 1109F 2.9% 819P DHIA

VILLA CREST ABILITY USA000097007491 A2A2

VILLA CREST YOGI AYLA USA000078002867

Appraisal: VG 89 @ 5-11 (EEVVV)
1-10 362D 2X 17380M 6.0% 1043F 3.6% 625P 96
2-11 352D 2X 22770M 6.3% 1432F 3.6% 809P 96
4-00 327D 2X 20610M 5.6% 1145F 3.6% 734P 95
4-11 299D 2X 20180M 5.7% 1144F 3.4% 695P 96
5-10 359D 2X 23330M 5.8% 1362F 3.4% 794P 97
7-01 255D 2X 11770M 4.9% 572F 3.6% 425P 70
1954D 116040M 5.8% 6698F 3.5% 4082P LIFE

3D: VILLA CREST MM ANNE ROSE-ET USA000068028685

4D: VILLA CREST I ANNE USA000003056840

Appraisal: 94 @ 8-01 (94/92) Gold Star Dam - 2007
7-00 365D 2X 30180M 5.1% 1525F 3.2% 964P 93
3354D 206750M 5.3% 11037F 3.3% 6862P LIFE
Reserve All-American & Res. Jr. All-American Aged Cow 2004
Junior All-American Four-Year-Old 2002
Nominated All-American Aged Cow & Total Performance Cow 2005
Grand Champion NJS-Madison 2002 & 2004

5D: VILLA CREST CAP ARIANA USA000003042344

Appraisal: 88 @ 3-06

Villa Crest Answer Ariana EX-90

5-00 365D 2X 27,620M 5.1% 1,419F 3.2% 884P
Nominated All-American Five-Year-Old 2019
Maternal Family of Lot 61

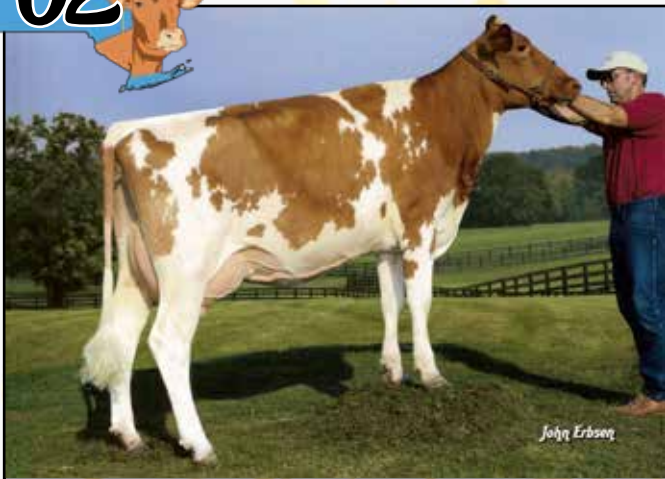

Jens Gold Double L Cinch EX-90 GSD
 112,490M 5.2% 5,813F 3.3% 3,724P Lifetime
 Dam of Copper, Crunch & Cimeron
 7th Dam of Lot 62

DAIRYMAN ROSEBUD

Born: 04-23-2026 Tag # 125
 Consignor: KING DANIEL F
 CHRISTIANA PA

PA: +151M -0.02% +3F -0.02% +3P +176CM\$ +176NM\$
 +0.5PTAT +0.8UDC -0.1FLC +0.9DPR +2.1PL +28CPI 2.88SCS

DAIRYMAN NOVAK PRIDE 840003009973827 551GU902 A2A2

04/26 USDA GPTA +556M -0.09% +9F -0.06% +9P
 +1.1DPR +2.2PL +228NM\$ 78NM%ile +221CM\$ 86% Rel
 2.81SCS -0.20HCR 46% Rel 2.30CCR 56% Rel
 2.00LIV 41% Rel 1.60GL 85% Rel 0.00EFC 45% Rel
 AGA 04/26 PTAT +0.4 +0.6UDC -0.2FLC 81%Rel PTI +39

DAIRYMAN PELOTON 5621 CLIO 840003281428285 A2A2

04/26 USDA GPTA -254M +0.05% -3F +0.03% -4P
 +0.6DPR +1.9PL +124NM\$ 66NM%ile +130CM\$ 52% Rel
 2.94SCS 0.10HCR 29% Rel 1.00CCR 30% Rel
 2.00LIV 25% Rel -0.40GL 31% Rel 1.30EFC 26% Rel
 0 App 04/26 PTAT +0.6 +0.9UDR +0.1FLC 53%Rel CPI +16

3D: JENS GOLD LAMBEAU CELIA 840003209615584 A2A2

Appraisal: + 82 @ 5-01 (VVVF+)
 3-02 336D 3X 22870M 6.1% 1389F 3.8% 876P 104

4D: JENS GOLD ORBIT CECILIA 840003134140249

Appraisal: VG 88 @ 7-02 (EEEEVV) Gold Star Dam - 2022
 5-06 365D 3X 31760M 5.3% 1682F 3.2% 1031P DHIA
 1451D 104650M 5.2% 5408F 3.4% 3547P LIFE

5D: JENS GOLD MONARCH CIDRA USA000068033093 A2A2

Appraisal: VG 87 @ 4-10 (VVVVV)
 4-01 305D 2X 18680M 4.7% 879F 3.5% 651P 97

6D: JENS GOLD GRUMPY CINDER-ET USA000068031373

Appraisal: 85 @ 4-11 (85/84)
 4-03 305D 2X 26420M 4.3% 1142F 3.3% 873P 97



Dairyman Pharmed 4962 Cressida VG-86
 3-00 365D 3X 25,540M 4.3% 1,105F 3.3% 831P
 Maternal Sister to 3rd Dam of Lot 62

840003284614789

A2A2 by parentage

LANG HAVEN GRUMPY NOVAK USA000068042542 7GU446 A2A2

DAIRYMAN LEWIS PETALS USA000063178650 A2A2

Appraisal: 89 @ 5-08 (91/83)
 8-06 365D 3X 27750M 4.3% 1201F 3.3% 929P DHIA

DAIRYMAN THEO PELOTON 840003240506898 6GU128 A2A2

JENS GOLD TSUNAMI 5253 CECILY 840003238445465

Appraisal: + 84 @ 3-04 (V+V++)
 1-10 307D 3X 16770M 4.6% 769F 3.6% 597P 104
 2-10 305D 3X 22390M 3.7% 821F 3.4% 766P 104

7D: JENS GOLD DOUBLE L CINCH USA000068007628

Appraisal: 90 @ 4-05 (90/86) Gold Star Dam - 2009
 2-11 365D 2X 21436M 5.1% 1101F 3.3% 705P 97
 2082D 112490M 5.2% 5813F 3.3% 3724P LIFE

Dam of CRUNCH, COPPER & CIMERON
 Dtrs: JENS GOLD AARON CINDY-ET 90 @ 4-05 (91/87)
 4-02 365D 3X 20510M 5.6% 1142F 3.5% 727P DHIA

JENS GOLD B SPRUCE CHICK 90 @ 5-04 (90/86)
 Gold Star Dam - 2018

3-08 320D 2X 21320M 4.8% 1013F 3.4% 718P 96
 JENS GOLD FAME CHLOE-ET 90 @ 3-04 (90/90)
 2-01 361D 2X 17340M 5.3% 913F 3.5% 607P 95

Nominated Junior All-American Jr. Two-Year-Old 2015

8D: JENS GOLD SHARP CINDER USA000003052201

Appraisal: 91 @ 5-05 (91/90)
 7-08 305D 2X 19930M 4.3% 851F 2.9% 584P 92
 2446D 123040M 4.7% 5796F 3.3% 4011P LIFE

9D: LEVEL GOLD JAZZMAN OPALEE USA000003022230

Appraisal: 90 @ 10-10 (85/95)
 10-03 365D 2X 20390M 5.0% 1024F 3.4% 691P DHIA
 3449D 158750M 5.4% 8500F 3.6% 5695P LIF

63



Dairyman Tiller Daydream EX-90

4-08 333D 3X 24,800M 4.4% 1,100F 3.1% 759P
5th Dam of Lot 63

DAIRYMAN MARSHY

Born: 03-20-2026 Tag # 121
Consignor: KING DANIEL F
CHRISTIANA PA

PA: -19M +0.02% +3F -0.01% -3P +146CM\$ +150NM\$
+0.9PTAT +1.2UDC -0.2FLC +1.2DPR +2.8PL +31CPI 3.01SCS

DAIRYMAN CRAIG JRUE 840003219111142 6GU125 A2A2

04/26 USDA GPTA -297M -0.01% -16F -0.03% -16P
+3.0DPR +3.3PL +31NM\$ 47NM%ile +22CM\$ 80% Rel
2.97SCS -0.8SCR 1.90HCR 43% Rel 4.80CCR 42% Rel
4.60LIV 30% Rel 1.10GL 90% Rel 0.70EFC 32% Rel
AGA 04/26 PTAT +0.7 +1.7UDC -0.7FLC 73%Rel PTI +17

DAIRYMAN PELOTON 5614 DYNAMIC 840003281428278 A2A2

04/26 USDA GPTA +259M +0.05% +21F +0.01% +10P
-0.7DPR +2.3PL +268NM\$ 88NM%ile +270CM\$ 54% Rel
3.05SCS-0.10HCR 29% Rel -0.60CCR 30% Rel
0.10LIV 26% Rel 0.80GL 32% Rel 1.60EFC 27% Rel
0 App 04/26 PTAT +1.0 +0.6UDR +0.3FLC 57%Rel CPI +43



Dairyman Neon Dilly VG-86 90MS

108,010M 4.3% 4,662F 3.2% 3,406P Lifetime
Maternal Sister to 4th Dam of Lot 63

840003284614785

A2A2 by parentage

DAIRYMAN CHARMING CRAIG 840003200731886 6GU111 A2A2

DAIRYMAN PROFIT 3825 JAPAN 840003143321971 A2A2

Appraisal: EX 90 @ 5-06 (EEVEE)mmGold Star Dam - 2023
4-03 365D 3X 23870M 5.5% 1315F 3.6% 868P DHIA

DAIRYMAN THEO PELOTON 840003240506898 6GU128 A2A2

DAIRYMAN POPEYE 4719 DOLL 840003206699600

Appraisal: + 82 @ 4-05 (VVG+G)
2-00 322D 3X 20680M 4.4% 917F 3.4% 694P 103
3-00 241D 3X 19080M 4.1% 778F 3.1% 598P 103
4-00 288D 3X 20040M 4.1% 820F 3.3% 671P 104

3D: DAIRYMAN LEGEND 3059 DOLPHINA 840003134201659

Appraisal: VG 88 @ 7-10 (EEVVV)
5-01 346D 3X 28270M 3.9% 1093F 3.4% 966P 104
1921D 130470M 4.2% 5518F 3.6% 4675P LIFE

4D: DAIRYMAN HP ALYMO DOLLY-ET 840003124689900

Appraisal: 84 @ 2-03 (85/82)
1-11 365D 3X 19350M 5.0% 961F 3.7% 709P DHIA

5D: DAIRYMAN TILLER DAYDREAM USA000068001251

Appraisal: 90 @ 5-00 (90/88)
4-08 333D 3X 24800M 4.4% 1100F 3.1% 759P DHIA

6D: DAIRYMAN SALUTE DIANORA USA000003058791

Appraisal: 87 @ 4-08 (87/90)
3-01 365D 2X 27820M 3.7% 1018F 2.8% 782P DHIA
1477D 100670M 3.5% 3490F 2.8% 2827P LIFE



ROARING BRK GRANT REMINGTON 840003297034344

Born: 11-05-2025 Tattoo LE R431
Consignor: MEACHAM MARK & MARY ANN
CHESTER MA

PINE-TREE VIP GRANT 545 840003150687429 120GU3850 A2A2

PA: -23M +0.11% +18F +0.01% +1P +359CM\$ +351NM\$
-0.9PTAT -1.1UDC -1.0FLC +2.2DPR +3.1PL +13PTI 2.71SCS

ROARING BRK THEO RUBY USA000097014039

2 App 04/26 PTAT -0.3 -0.2UDR -0.4FLC 51%Rel
Appraisal: + 81 @ 3-00 (+++GG)
1-11 305D 2X 7700M 4.8% 371F 3.5% 268P DHIA

ABIQUA ACRES ALSTAR V I P USA000068042650 7GU450 A2A2

SANDY KNOLL GRUMPY BIBI USA000070036975

Appraisal: EX 91 @ 7-10 (EE+EV) 2E Gold Star Dam - 2018
5-06 305D 3X 29880M 4.7% 1405F 3.2% 950P 99

RIPLEY FARMS NETWORK C THEO 840003146571505 6GU112 A2A2

ROARING BRK LOGO PARCHEESI USA000097000370

Appraisal: EX 91 @ 9-03 (EEVVE) 2E
3-05 305D 2X 11500M 4.6% 534F 3.1% 359P 80
5-09 347D 2X 14590M 4.9% 708F 3.3% 478P 80
6-10 278D 2X 11150M 5.0% 552F 3.3% 365P 75
7-10 293D 2X 11800M 4.7% 557F 3.2% 382P DHIA
8-10 305D 2X 14010M 4.4% 613F 3.2% 444P DHIA
Reserve Grand Champion New England Classic 2022 & 2024
Four-Time Winner of the Aged Cow Class at the Big E!
Dtr: ROARING BRK VENGEANCE KAHLUA 87 @ 4-01 (86/88)

3D: GR-ROARING BRK GEO NOEL USA000068047378

Appraisal: EX 90 @ 13-06 (EE+VE)
3429D 123270M 5.5% 6740F 3.5% 4368P LIFE
1st Aged Cow New England Classic 2018

4D: PR-ROARING BRK MIC LOUISIANA USA000068026182

Appraisal: 83 @ 4-03 (83/84)

5D: GT-ROARING BRK FORTRESS SKITTLES USA000068026176

Appraisal: 87 @ 4-10 (88/85)



SMITHFIELD OTHELLO GERTIE 840003315191531 A2A2

Born: 03-24-2026 Tag # 7481
Consignor: COON BROTHERS FARM, LLC
AMENIA NY

PA: -21M +0.11% +17F +0.01% +1P +280CM\$ +278NM\$
+0.1PTAT +0.5UDC -0.2FLC +1.7DPR +3.3PL +40CPI 2.99SCS

DAIRYMAN AUDREY OTHELLO-ET 840003240506930 551GU918 A2A2

04/26 USDA GPTA +314M +0.10% +32F +0.00% +11P
+1.6DPR +4.3PL +419NM\$ 95NM%ile +420CM\$ 58% Rel
3.07SCS 0.50HCR 30% Rel 2.70CCR 33% Rel
2.30LIV 28% Rel -0.10GL 42% Rel -1.50EFC 29% Rel
AGA 04/26 PTAT +0.3 +0.6UDC +0.2FLC 57%Rel PTI +72

SMITHFIELD COLLECTOR GERALDINE 840003272390648

PA: -355M +0.11% +1F +0.01% -10P +140CM\$ +137NM\$
-0.2PTAT +0.4UDC -0.6FLC +1.8DPR +2.2PL +4CPI 2.91SCS

Preliminary genomics: +568M +0.08% +41F +0.01% +21P
+0.9DPR +4.2PL +515NM\$ 98NM%ile +519CM\$ 47% Rel
3.04SCS 0.60HCR 1.80CCR 2.20LIV -0.50GL 1.70EFC
PTAT +0.0 +0.0UDR +0.1FLC GCPI +79 Kappa Casein AA

UP THE CREEK LONDON AUDREY 840003210758207 6GU122 A2A2

JENS GOLD LOGO OPAL 840003128753786 A2A2

Appraisal: EX 90 @ 6-06 (EEVVE) 2E Gold Star Dam - 2023
5-09 365D 3X 25580M 4.9% 1260F 3.5% 893P DHIA

DAIRYMAN COIN COLLECTOR 840003219111145 551GU916 A2A2

SMITHFIELD CRAIG GLOW 840003239855960 A2A2

Appraisal: + 83 @ 4-01 (VVG+)
1-11 333D 2X 15250M 4.4% 665F 3.3% 509P 102
3-00 365D 3X 22210M 4.9% 1087F 3.5% 771P DHIA

SEMEN SELLING

- LOT S66 10 UNITS OF RHG VILLA LONDON VERNON-ETV 840003213010574 594GU960 A2A2 SEXED**
Selling as a gift certificate from ABS Consigned by Glenn & Sheryl Taylor, NY (315) 292-4230
- LOT S67 3 UNITS OF LANG HAVEN LONDON TORPEDO 840003233414503 554GU520 A2A2 SEXED**
Will be present at the sale Consigned by Kevin Collette, TN (423) 552-3349
- LOT S68 3 UNITS OF LANG HAVEN LONDON TORPEDO 840003233414503 554GU520 A2A2 SEXED**
Will be present at the sale Consigned by Kevin Collette, TN (423) 552-3349
- LOT S69 2 UNITS OF UP THE CREEK LONDON AUDREY 840003210758207 514GU122 A2A2 SEXED**
Consigned by Knapp Genetics (563) 590-5754
- LOT S70 2 UNITS OF COULEE CREST FAME LATIMER-ET 78001154 576GU810 A2A2 SEXED**
Consigned by Knapp Genetics (563) 590-5754
- LOT S71 5 UNITS OF KADENCE JAVA LEGACY 97015725 788GU13 A2A2**
Consigned by Masterpiece Genetics (301) 697-1328
- LOT S72 5 UNITS OF KADENCE JAVA LEGACY 97015725 788GU13 A2A2**
Consigned by Masterpiece Genetics (301) 697-1328
- LOT S73 5 UNITS OF KADENCE JAVA LEGACY 97015725 788GU13 A2A2**
Consigned by Masterpiece Genetics (301) 697-1328
- LOT S74 5 UNITS OF KADENCE JAVA LEGACY 97015725 788GU13 A2A2**
Consigned by Masterpiece Genetics (301) 697-1328
- LOT S75 6 UNITS OF INDIAN ACRES AMERICAN PIE 68016348 31GU618 A2A2**
Consigned by Rocky Hill Farm (570) 337-4433
- LOT S76 2 UNITS OF MILLBORNE TILLER FAYES FAME 68008443 91GU4843 A2A2**
Consigned by Rocky Hill Farm (570) 337-4433



National Youth Raffle Embryo Packages

Purchase raffle tickets from any AGA staff or Junior Member for a chance to win \$1,000 or a choice of these two fabulous embryo packages!

Tickets are \$2 each or 3 for \$5

All proceeds benefit the American Guernsey Association Youth Fund

The embryo package not chosen will be auctioned to benefit the Youth Fund. If the \$1,000 prize is chosen, the embryo packages will BOTH be auctioned to benefit the Youth Fund!

Winner/purchaser responsible for cost and liability of transporting embryos.
All embryos were made with sexed or reverse sorted semen for females.

Package 1

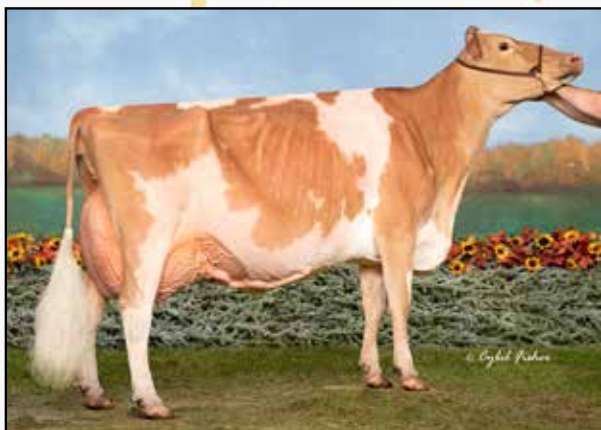

One sire TBD x Valley Gem Atlas Malt-ET EX-97
Unanimous All-American 2019, 2020, 2021
Donated by Valley Gem Farm
To be made by TransOva

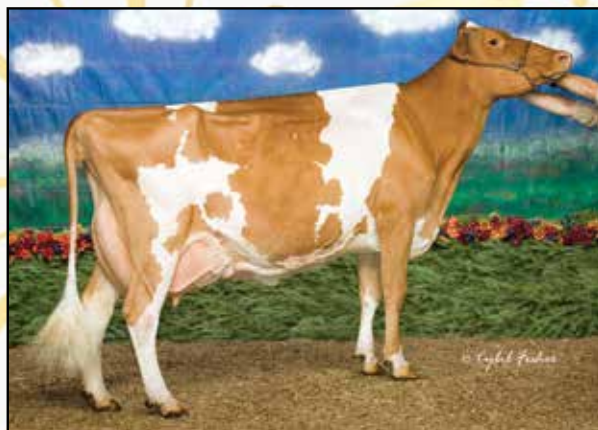

One #1 Yogibear x Indian Acres Blue Pazzaz Pie EX-90
3rd dam pictured: Indian Acres MM Pistachio Pie EX-94
Donated by Rocky Hill Farm
Location: TransOva, Maryland



One #2 Landon x Up The Creek Morey Andie EX-93 4E
199,890M 5.2% 10,339F 3.5% 6,974P LIFE
Donated by Elmhurst & Valley Gem
Location: Valley Gem Farm, Wisconsin



One #2 Audrey x Up The Creek Daniel Whiplash EX-92
Embryo is a full sister to 6GU137 WIPEOUT!
Donated by Elmhurst & Valley Gem
Location: Valley Gem Farm, Wisconsin



National Youth Raffle Embryo Packages

Package(s) not chosen by winner will be sold to benefit
the Youth Fund!

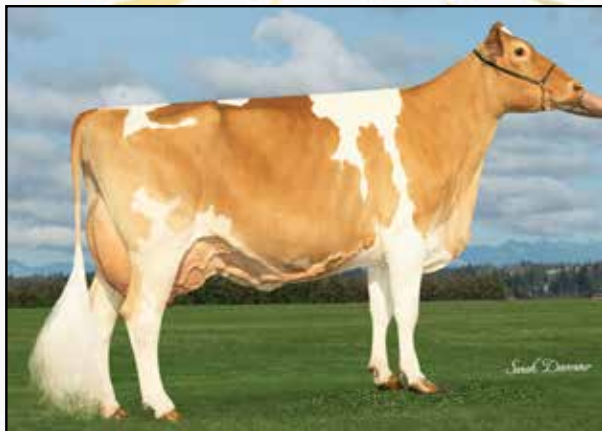

One #1 Torpedo x Rozelyn Novak Velentin EX-94
Nominated All-American Five-Year-Old 2024
Donated by Ed Crossland
Location: White Oak Veterinary Clinic, Pennsylvania



One #1 Legacy x Coulee Crest Newton Secoya-ETV VG-87 EX-MS
#56(T) CPI Cow April 2026
Donated by Glenn & Sheryl Taylor
Location: Heritage Brook Farm, New York



One #1 Torpedo x Howacres Rep Kris Kringle-ET VG-85
Granddam pictured: Retso AP Kiya-ETV EX-92
Donated by Ripley Farms
Location: Ripley Farms, New York



One #2 Latimer x Langcrest Cordell Mary VG-85
Full sister to embryo pictured: Charnell Latimer Marylee
Donated by Bryce Birk
Location: Middlebury, IN; can be brought to New York!

Guernsey Gold Production Contest

Lots GG42, GG48 & GG57 are designated as Guernsey Gold Production Contest Heifers.

The Guernsey Gold Heifer Sale started in 1986 as a small sale of select open heifers for junior members. The top production winners will receive prize money at the 2029 National Convention. Every animal that completes her first lactation will receive at least \$100.

We encourage all juniors to participate in this program by bidding on the Guernsey Gold consignments. The production winners from the calves purchased this year will be recognized at the 2029 National Guernsey Convention. The American Guernsey Association is very appreciative of the breeders who have nominated top-pedigreed heifers for this program. We also extend our thanks to the sale managements who have agreed to donate the monies into the Guernsey Gold pot.

GUERNSEY GOLD PRODUCTION CONTEST RULES

1. Fifteen percent of the sale gross will be set aside for the production contest.
2. Purchaser must be between six and 19 years of age as of January 1 of the year they buy the calf.
3. The heifer must calve before reaching 30 months of age to be eligible to compete in the production contest.
4. The production contest ranking will be based on the animal's 2-year-old mature equivalent pounds of combined fat & protein. These records must be DHIR or official DHI.
5. All heifers must be tested in a DHIR or DHI herd owned by the purchaser or the purchaser's parents or legal guardian. In the event that this is not possible, a written request may be made to the American Guernsey Association for permission to test the animal in another herd.
6. A junior member may not purchase an animal consigned by his or her immediate family.
7. A junior member may purchase only one Guernsey Gold Heifer Sale consignment per year.
8. The owner of each animal that completes her first lactation will receive \$100. The remaining monies in the production contest fund will be divided into four prizes as follows: first - 40 percent; second - 30 percent; third - 20 percent; and fourth - 10 percent.
9. Heifers sold in 2026 will compete in the 2029 production contest. (Sell in 2026; calve in 2027 or early 2028; finish record in 2028 or early 2029.)
10. Loss, death or transfer of ownership of any purchased animal before the record is completed eliminates that entry and owner from the production contest.

**GUERNSEY GOLD SIRES WILL SPONSOR 5 UNITS
OF SEXED SEMEN FROM THE GGS LINEUP TO
EACH GUERNSEY GOLD CONTEST BUYER!**

usguernsey.com/ggs-1



INDEX TO CONSIGNORS

CHOICES

HOWACRES & CRAIG MOOR.....	CHOICE OF ALYSE DECEMBER CALVES.....	36
KNAPP & JOHNSON.....	CHOICE OF CADEN X TIGGER SEPT CALVES.....	13
MAIER MICHAEL.....	CHOICE OF JC PENNEY X JONQUEL JUNE CALVES.....	46
RIPLEY FARMS LLC.....	CHOICE OF JUNE CALVES FROM RIPLEY FARMS.....	3
UNO PARTNERS.....	2ND CHOICE OF UNO JUNE CALVES.....	8

EMBRYOS & IVF SESSIONS

DINDERMAN & CROSSLAND.....	4 #1 PRESCOTT X NUGGET EMBRYOS.....	34
DINDERMAN A+A+A.....	4 #1 LEGACY X DESIGNER EMBRYOS.....	54
EDSALL CARRIE.....	3 #1 TORPEDO X LEIA EMBRYOS.....	59
FORMAN SARA.....	3 #1 KING FRISCO X SASSAFRASS EMBRYOS.....	26
GARTMAN ALISON.....	4 #1 LOTTERY X VENUS EMBRYOS.....	5
GARTMAN ALISON.....	4 #1 DENZEL X JAZPRIT EMBRYOS.....	44
HAAG & VARNEY.....	4 #1 LANDERS X BOSTON EMBRYOS.....	24
KADENCE FARM.....	3 #1 LOVELY EMBRYOS.....	4
KNAPP AUSTIN & LANDEN.....	3 #1 JC PENNEY X TORQUE EMBRYOS.....	11
KNAPP RANDY.....	5 #1 VERNON X LAVA EMBRYOS.....	28
KNAPP RANDY.....	4 #1 MAS X LUANNA EMBRYOS.....	33
KNAPP, POTTER & NICLEY.....	4 #1 UNANIMOUS X TRIPLE CROWN EMBRYOS.....	12
LAST CALL SYNDICATE & WOLF.....	RIGHTS TO IVF KNAPPS R TOP SECRET-ET.....	16
MALONEY MIKE.....	4 #1 HERCULES X UNTIL EMBRYOS.....	9
PISKOROWSKI DR. JOSEPH.....	4 #1 LEGACY X TILLIE EMBRYOS.....	35
SMITHLING EMMETT.....	4 #1 MAS X SPILL THE TEA EMBRYOS.....	10
SPRINGHILL.....	4 #1 JC PENNEY X HONEY EMBRYOS.....	32
SPRINGHILL.....	3 #1 COLLECTOR X JAZZU EMBRYOS.....	43
SPRINGHILL.....	3 #1 LOTTERY X JARICA EMBRYOS.....	45
TAYLOR GLENN & SHERYL.....	4 #1 LEGACY X SUNCHIP EMBRYOS.....	55

LIVE LOTS

COON BROTHERS FARM.....	SMITHFIELD OTHELLO MOODY.....	60
COON BROTHERS FARM.....	SMITHFIELD OTHELLO GERTIE.....	65
COULEE CREST & KINDSCHI.....	KINDA-COUL OTHELLO LADYBETH.....	31
COULEE CREST LLC.....	COULEE CREST LEGACY CREMEPUFF-ETV.....	40
CROSSLAND EDWARD.....	GLADHEART SPARTACUS VAL-ET.....	6
CROSSLAND EDWARD.....	GLADHEART LONDON FLORENCE-ETV.....	50
GARTMAN A+L+B.....	ACCLAIMED BREEZY JANUARY-ETV.....	47
GREWE + HURST + POLK.....	HURST N GEM AUDREY DINERO-ETV.....	49
HAYES & CARRIER.....	VALLEY GEM PC SPARTA ELEMENT-ETV-P.....	51
HURST + EMERICH.....	ELMHURST-JKE THOR ANNIE.....	61
HURST + POLK + TOMPKINS.....	NC-MTN ELMHURST JESSE JUNO-ET.....	58
KING DANIEL.....	DAIRYMAN ROSEBUD.....	62
KING DANIEL.....	DAIRYMAN MARSHY.....	63
KNAPP GENETICS & MUSE.....	DAIRYMAN RENEGADE 4873 BETTY.....	22
MCCARTY ELIJAH & HENRY.....	ROCKY HILL TSUNAMI SWEETESCAPE.....	56
MEACHAM MARK & MARY ANN.....	ROARING BRK GRANT REMINGTON.....	64
MOZIER & KNAPP.....	KNAPP TIME MOZIER UN SHANNON-ETV.....	29
MUSE JESSE & KILEY.....	WINDY HOLLOW PROFIT THUNDER ROLLS.....	15
OSTER BRIAN.....	HOWACRES FEELIN KINDA KUTE-ETV.....	25
PISKOROWSKI DR. JOSEPH.....	FEMARA JC PENNEY MOLLY-ETV.....	37
RED CARPET GUERNSEYS.....	UNANIMOUS X PRESTIDGE SPRING CALF.....	53
RIPLEY FARMS LLC.....	RIPLEY FARMS SPARTA MARSHENO-ETV.....	GG57
RYMPH ANDREW.....	PLEASANT KNOB J DANIELS TAMI-ET.....	21
RYMPH JOHN.....	KNAPPS PK DRONES TACO-ET.....	14
RYMPH JOHN.....	KNAPPS PK DRONE BERYL-ET.....	39
SKODA RYAN & CRYSTIL LEE.....	SKODA GROVE LEGEND ROXANNE-ETV.....	1
SKODA RYAN & CRYSTIL LEE.....	SKODA GROVE TORPEDO RAYA-ETV.....	2
SPRINGHILL.....	SPRINGHILL ANDRE TANGELO.....	20
SPRINGHILL.....	SPRINGHILL JAVA AVERY-ETV-P.....	23
SPRINGHILL.....	SPRINGHILL DJ ELLIE.....	41
SPRINGHILL.....	SPRINGHILL MC J ZENDAYA-ETV.....	GG42
SPRINGHILL.....	SPRINGHILL JESSE FINN.....	GG48
STOLTZFUS KEVIN & DINA.....	SPRINGHILL WMF JCP MUCHO-ETV.....	27
STOLTZFUS KEVIN & DINA.....	WARWICK MANOR TORPDO STILETO-ETV.....	52
SWAN LARSEN.....	UNOS JD UNIQUE-ETV.....	7
TAYLOR GLENN & SHERYL.....	HERITAGE BROOK TORPEDO TRUEHEART-ETV.....	17
TAYLOR GLENN & SHERYL.....	HERITAGE BROOK JD SERENA-ETV.....	30
VANHAITSMA TIM & TAMMY.....	KNAPPS DRONE BANK ON ME-ET.....	38
ZIEMBA MASON.....	ZC-HB JD TRINIPY-ETV.....	18
ZIEMBA MASON.....	Z-CLASS COLLECTOR TOKEN.....	19



GUERNSEY
State of Mind

2026 NATIONAL GUERNSEY CONVENTION
★ SYRACUSE, NEW YORK ★
JULY 1-4